

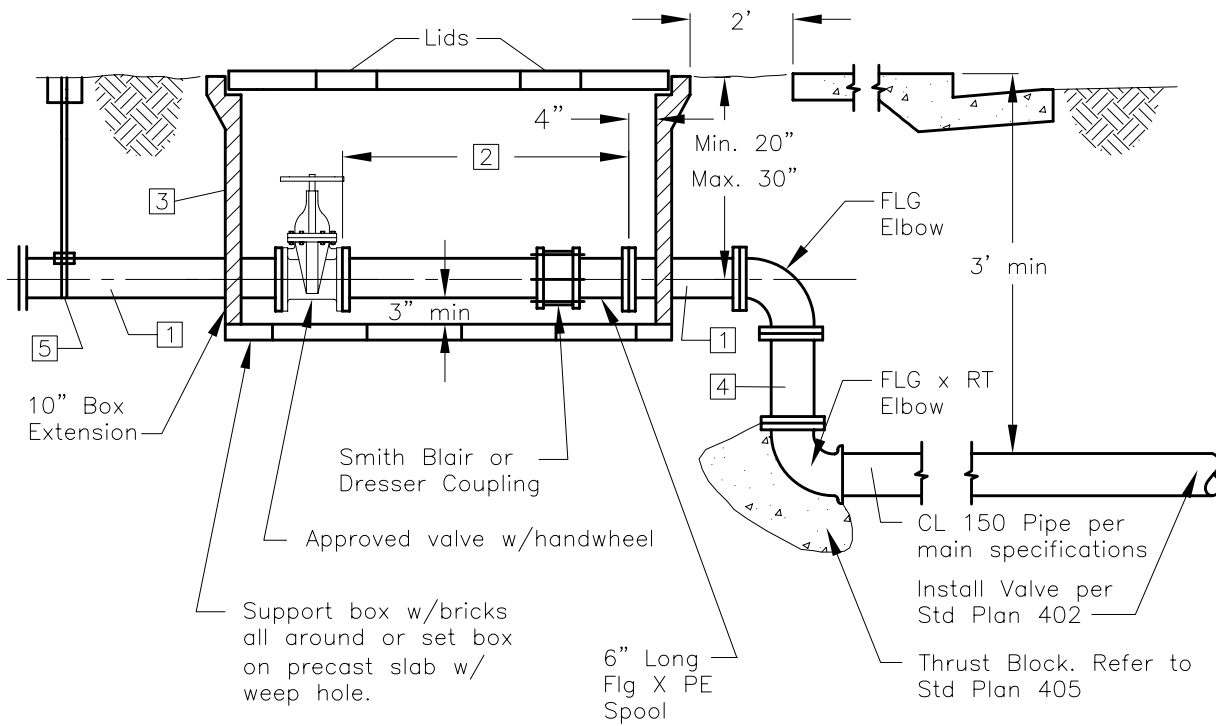

CITY OF LODI

PUBLIC WORKS DEPARTMENT

Domestic Water Service (3", 4", 6" & 8")



Notes:

1. Meter (if required) will be furnished and installed by City.
2. Bypass may be installed with the specific approval of the Public Works Director.
3. Plug all openings in box.
4. Backfill shall conform to Std Plan 501.

Sheet 1 of 2

Dr. KT	No. 1	Date 2/05	Revision REVISED SPOOL LENGTH'S	Appr.	Approved By: <i>F. Wally Sankelin</i>	STD PLAN 406
Ch. WS					F. Wally Sankelin City Engineer R.C.E. 39895	
Date 12/00					2/2/05 Date	