

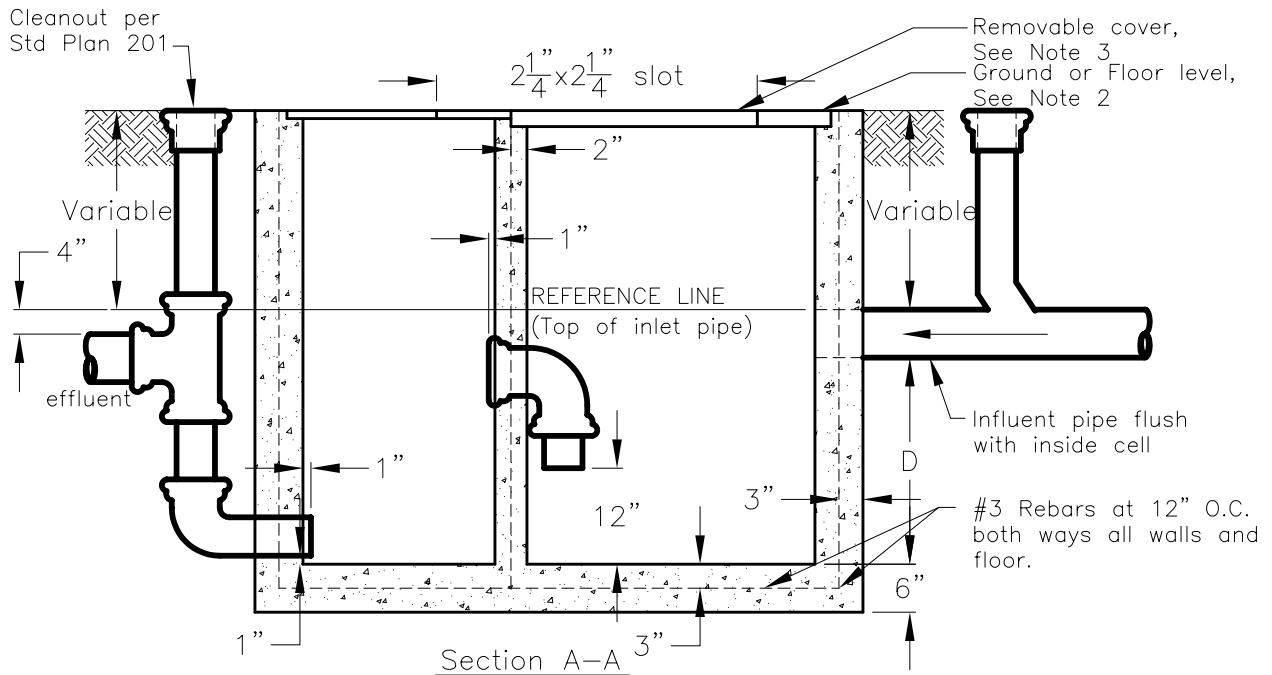

# CITY OF LODI

PUBLIC WORKS DEPARTMENT

## Wastewater Interceptor

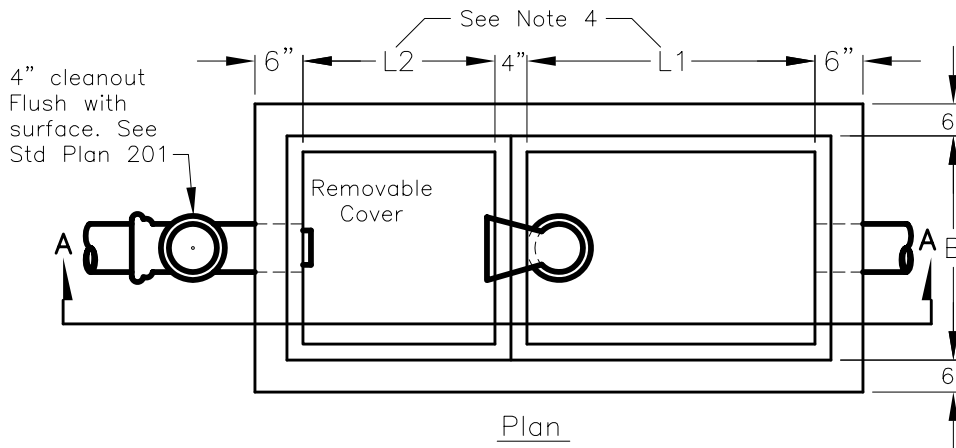

**Notes:**

1. Precast commercial units are acceptable with prior approval.
2. Waste Interceptor shall not be located in heavy traffic areas. Interceptor shall be installed at ground surface elevation higher than all storm sewer inlet elevations on the property.
3. Removable cover design shall be dictated by strength and location requirements as determined by the installer, but shall be of such a design to provide convenient access to each entire compartment for cleaning. The cover may be sectional, but shall be of solid design, essentially waterproof, installed at or near ground or floor level and kept clear of all obstructions so as to be readily accessible for cleaning and inspection.
4. For flows over 165 gpm the capacity of interceptor required for waste shall be individually determined by Public Works Department.
5. Waste Interceptor to be outside any fencing and subject to inspection at all times.

Sheet 1 of 2

Dr. KT	No.	Date	Revision	Appr.	Approved By:	12/28/00	STD PLAN
Ch. WS					<i>F. Wally Sandelin</i>	Date	204
Date 12/00					F. Wally Sandelin City Engineer R.C.E. 39895		