

SPRING BASIN WILDERNESS WITHLAND EXCHANGE PROPOSALS

May 22, 2008

This map prepared at the request of Senator Ron Wyden

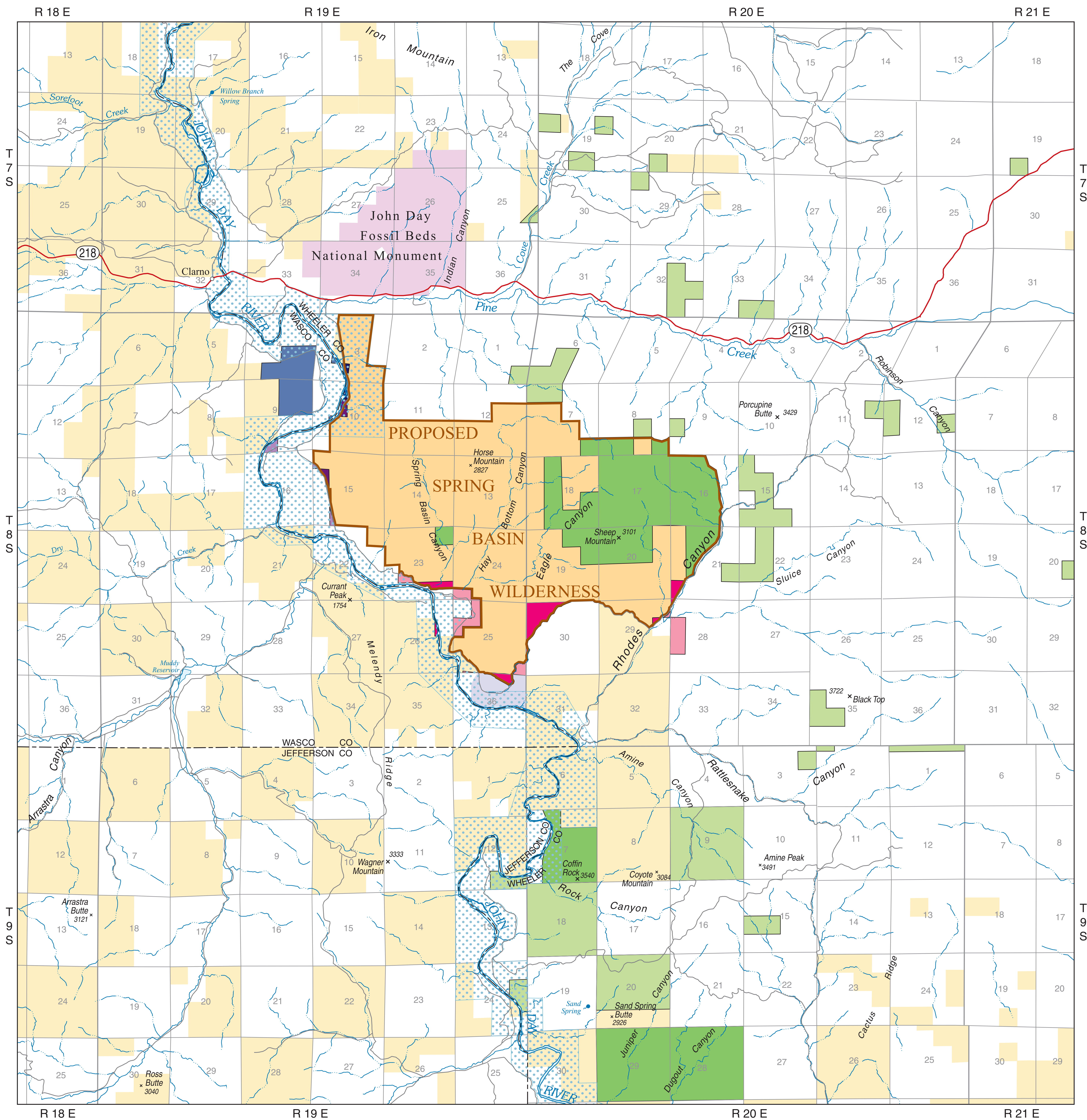

LEGEND

- Proposed Wilderness Boundary
- CTWSIR Exchange Proposals**
 - Lands proposed for transfer from CTWSIR to the Federal Government
 - Lands proposed for transfer from the Federal Government to CTWSIR
- McGreer Exchange Proposals**
 - Lands proposed for transfer from McGreer to the Federal Government
 - Lands proposed for transfer from the Federal Government to McGreer
- Keys Exchange Proposals**
 - Lands proposed for transfer from Keys to the Federal Government
 - Lands proposed for transfer from the Federal Government to Keys
- Bowerman Exchange Proposals**
 - Lands proposed for transfer from Bowerman to the Federal Government
 - Lands proposed for transfer from the Federal Government to Bowerman
- ADMINISTERED LAND**
 - Proposed Federal Wilderness
 - Bureau of Land Management
 - National Park Service
 - State
 - Private
 - Federal Wild & Scenic River Corridor
- TRANSPORTATION**
 - State Highway
 - Road

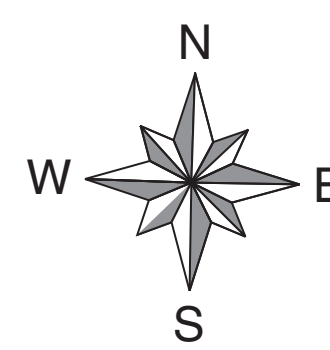
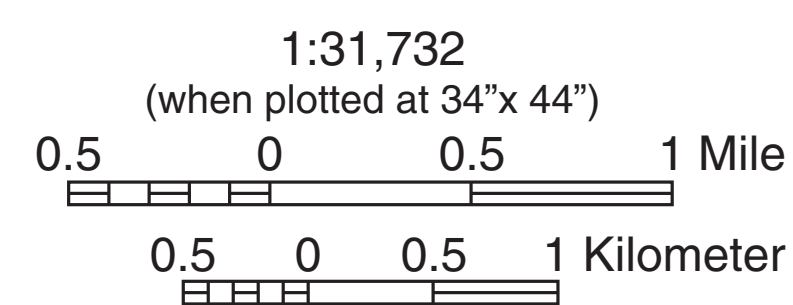

For Internal Use Only

No warranty is made by the Bureau of Land Management as to the accuracy, reliability, or completeness of these data for individual or aggregate use with other data. Original data were compiled from various sources. This information may not meet National Map Accuracy Standards. This product was developed through digital means and may be updated without notification.

MO8-05-01

