

FEC FORM 3

REPORT OF RECEIPTS AND DISBURSEMENTS For An Authorized Committee

SECRETARY OF THE SENATE 14 NOV 26 PM 12:44 Office Use Only

1. NAME OF COMMITTEE (in full) TYPE OR PRINT Example: If typing, type over the lines. 12FE4M5 Bill Cassidy for US Senate

ADDRESS (number and street) PO Box 80505 Check if different than previously reported. (ACC) Baton Rouge LA 70898-0505

2. FEC IDENTIFICATION NUMBER C00543983 3. IS THIS REPORT NEW (N) OR AMENDED (A) LA 00

4. TYPE OF REPORT (Choose One) (a) Quarterly Reports: April 15 Quarterly Report (Q1) July 15 Quarterly Report (Q2) October 15 Quarterly Report (Q3) January 31 Year-End Report (YE) Termination Report (TER)

(b) 12-Day PRE-Election Report for the: Primary (12P) General (12G) Runoff (12R) Convention (12C) Special (12S) Election on 12/06/2014 in the State of LA (c) 30-Day POST-Election Report for the: General (30G) Runoff (30R) Special (30S) Election on / / in the State of

5. Covering Period 10/16/2014 through 11/16/2014

I certify that I have examined this Report and to the best of my knowledge and belief it is true, correct and complete.

Type or Print Name of Treasurer Ralph Stephens

Signature of Treasurer Ralph Stephens Date 11/20/2014

NOTE: Submission of false, erroneous, or incomplete information may subject the person signing this Report to the penalties of 2 U.S.C. §437g.

SUMMARY PAGE
of Receipts and Disbursements

Write or Type Committee Name
Bill Cassidy for US Senate

Report Covering the Period: From:

M	M
10	

 /

D	D
16	

 /

Y	Y	Y	Y
2014			

 To:

M	M
11	

 /

D	D
16	

 /

Y	Y	Y	Y
2014			

COLUMN A
This Period

COLUMN B
Election Cycle-to-Date

6. Net Contributions (other than loans)		
(a) Total Contributions (other than loans) (from Line 11(e)) ..	2133264.88	8900975.89
(b) Total Contribution Refunds (from Line 20(d)) ..	21	32068
(c) Net Contributions (other than loans) (subtract Line 6(b) from Line 6(a)) ...	2133243.88	8868907.89
7. Net Operating Expenditures		
(a) Total Operating Expenditures (from Line 17) ..	3983373.04	10544367.32
(b) Total Offsets to Operating Expenditures (from Line 14)...	0	5570.8
(c) Net Operating Expenditures (subtract Line 7(b) from Line 7(a)) ...	3983373.04	10538796.52
8. Cash on Hand at Close of Reporting Period (from Line 27)...	1296282.65	
9. Debts and Obligations Owed TO the Committee (Itemize all on Schedule C and/or Schedule D) ..	0	
10. Debts and Obligations Owed BY the Committee (Itemize all on Schedule C and/or Schedule D) ...	29859.72	

For further information contact:

Federal Election Commission
999 E Street, NW
Washington, DC 20463

Toll Free 800-424-9530
Local 202-694-1100

14021250109

POST-ELECTION DETAILED SUMMARY PAGE

Report of Receipts and Disbursements

FEC Form 3 (Revised 07/05)

PAGE 3 / 794

- If the candidate participated in the general election, use this form for the 30-day Post-General report.
- If the candidate did NOT participate in the general election, use this form for the Year-end report covering through December 31 of the election year (due on January 31).

This form is used in lieu of filling out Line Numbers 6 through 7 on Page 2 (Summary Page) and Pages 3 and 4 (the Detailed Summary Page) for the last report filed by a candidate during the current election cycle.

Write or Type Committee Name

Bill Cassidy for US Senate

Report Covering the Period: From: MM / DD / YYYY
10 / 16 / 2014 To: MM / DD / YYYY
11 / 16 / 2014

I. RECEIPTS

COLUMN A Total this Period	COLUMN B Election Cycle Total as of MM / DD / YYYY 11 / 04 / 2014 (date of general election)	COLUMN C Total for MM / DD / YYYY 11 / 05 / 2014 (date after general election) through MM / DD / YYYY 11 / 16 / 2014 (last day of reporting period)
11. CONTRIBUTIONS (other than loans) FROM:		
(a) Individuals/Persons Other than Political Committees		
(i) Itemized (use Schedule A)		
1288288.76	7105579.28	749598.76
(ii) Unitemized		
420459.11	637380.6	360195.77
(iii) Total of contributions from individuals		
1708747.87	7742959.88	1109794.53
(b) Political Party Committees		
0	0	0
(c) Other Political Committees		
424517.01	1158016.01	228126

14021250110

POST-ELECTION DETAILED SUMMARY PAGE

Report of Receipts and Disbursements

FEC Form 3 (Revised 1/01)

PAGE 4 / 794

COLUMN A Total this Period	COLUMN B Election Cycle Total as of * (date of general election) (* See page 5 for date)	COLUMN C Total for * (date after general election) through * (last day of reporting period) (* See page 5 for dates)
(d) The Candidate		
0	0	0
(e) TOTAL CONTRIBUTIONS (other than loans) (add Lines 11(a)(iii), (b), (c) and (d))		
2133264.88	8900975.89	1337920.53
12. TRANSFERS FROM OTHER AUTHORIZED COMMITTEES		
37185.46	2918443.26	943.25
13. LOANS:		
(a) Made or Guaranteed by the Candidate		
0	0	0
(b) All Other Loans		
0	0	0
(c) TOTAL LOANS (add Lines 13(a) and (b))		
0	0	0
14. OFFSETS TO OPERATING EXPENDITURES (Refunds, rebates, etc.)		
0	5570.8	0
15. OTHER RECEIPTS (Dividends, Interest, etc.)		
0	3433.13	0
16. TOTAL RECEIPTS (add 11(e), 12, 13(c), 14 and 15)		
2170450.34	11828423.08	1338863.78

1402125011

POST-ELECTION DETAILED SUMMARY PAGE

Report of Receipts and Disbursements

FEC Form 3 (Revised 1/01)

PAGE 5 / 794

Write or Type Committee Name

Bill Cassidy for US Senate

Report Covering the Period: From:

10 / 16 / 2014

To:

11 / 16 / 2014

II. DISBURSEMENTS

COLUMN A Total this Period	COLUMN B Election Cycle Total as of * (date of general election) (* See page 5 for date)	COLUMN C Total for * (date after general election) through * (last day of reporting period) (* See page 5 for dates)
17. OPERATING EXPENDITURES		
3983373.04	10544367.32	1290409.44
18. TRANSFERS TO OTHER AUTHORIZED COMMITTEES		
0	2132	0
19. LOAN REPAYMENTS:		
(a) Of Loans Made or Guaranteed by the Candidate		
0	0	0
(b) Of All Other Loans		
0	0	0
(c) TOTAL LOAN REPAYMENTS (add Lines 19(a) and 19(b))		
0	0	0
20. REFUNDS OF CONTRIBUTIONS TO:		
(a) Individuals/Persons Other Than Political Committees		
21	22368	1
(b) Political Party Committees		
0	0	0

14021250112

POST-ELECTION DETAILED SUMMARY PAGE

Report of Receipts and Disbursements

FEC Form 3 (Revised 1/01)

PAGE 6 / 794

COLUMN A Total this Period	COLUMN B Election Cycle Total as of * (date of general election) (* See page 5 for date)	COLUMN C Total for * (date after general election) through * (last day of reporting period) (* See page 5 for dates)
(c) Other Political Committees (such as PACs)		
0	9700	0
(d) TOTAL CONTRIBUTION REFUNDS (add Lines 20(a), (b) and (c))		
21	32068	1
21. OTHER DISBURSEMENTS		
0	2026.45	0
22. TOTAL DISBURSEMENTS (add Lines 17, 18, 19(c), 20(d) and 21)		
3983394.04	10580593.77	1290410.44

III. NET CONTRIBUTIONS (OTHER THAN LOANS)

(Note: Substitute in lieu of Line #6 of Summary Page for this report only; subtract Line 20(d) from Line 11(e))

2133243.88	8868907.89	1337919.53
------------	------------	------------

IV. NET OPERATING EXPENDITURES

(Note: Substitute in lieu of Line #7 of Summary Page for this report only; subtract Line 14 from Line 17)

3983373.04	10538796.52	1290409.44
------------	-------------	------------

V. CASH SUMMARY

23. CASH ON HAND AT BEGINNING OF REPORTING PERIOD...	3109226.35
24. TOTAL RECEIPTS THIS PERIOD (from Line 16)...	2170450.34
25. SUBTOTAL (add Line 23 and Line 24)...	5279676.69
26. TOTAL DISBURSEMENTS THIS PERIOD (from Line 22)...	3983394.04
27. CASH ON HAND AT CLOSE OF REPORTING PERIOD (subtract Line 26 from Line 25)	1296282.65

14021230113

**SCHEDULE A (FEC Form 3)
ITEMIZED RECEIPTS**

Use separate schedule(s)
for each category of the
Detailed Summary Page

FOR LINE NUMBER: PAGE 7 OF 794
(check only one)

<input checked="" type="checkbox"/> 11a	<input type="checkbox"/> 11b	<input type="checkbox"/> 11c	<input type="checkbox"/> 11d	<input type="checkbox"/> 15
<input type="checkbox"/> 12	<input type="checkbox"/> 13a	<input type="checkbox"/> 13b	<input type="checkbox"/> 14	

Any information copied from such Reports and Statements may not be sold or used by any person for the purpose of soliciting contributions or for commercial purposes, other than using the name and address of any political committee to solicit contributions from such committee.

NAME OF COMMITTEE (In Full)
Bill Cassidy for US Senate

A. Full Name (Last, First, Middle Initial)
Atluri & Associates, LLC

Mailing Address 5425 Brittany Drive
Suite A

City Baton Rouge State LA Zip Code 70808-9129

FEC ID number of contributing federal political committee. C

Name of Employer Occupation

Receipt For: 2014
 Primary General
 Other (specify)

Election Cycle-to-Date

Date of Receipt: 10 / 21 / 2014

Transaction ID : A-CF23747

Amount of Each Receipt this Period: 500

Contribution from Partnership. Partners exceeding reporting threshold itemized as memos.

B. Full Name (Last, First, Middle Initial)
Anupama Atluri

Mailing Address 5425 Brittany Drive
Suite A

City Baton Rouge State LA Zip Code 70808-9129

FEC ID number of contributing federal political committee. C

Name of Employer Occupation
Atluri & Associates, LLC Physician

Receipt For: 2014
 Primary General
 Other (specify)

Election Cycle-to-Date

Date of Receipt: 10 / 21 / 2014

Transaction ID : A-PIP1257

Amount of Each Receipt this Period: 500

[MEMO ITEM]
Partnership Itemization Memo

C. Full Name (Last, First, Middle Initial)
Audubon Home Health, Inc.

Mailing Address 9181 Interline Avenue
Suite 200

City Baton Rouge State LA Zip Code 70809-1900

FEC ID number of contributing federal political committee. C

Name of Employer Occupation

Receipt For: 2014
 Primary General
 Other (specify)

Election Cycle-to-Date

Date of Receipt: 10 / 17 / 2014

Transaction ID : A-CF22812

Amount of Each Receipt this Period: 500

SUBTOTAL of Receipts This Page (optional)..... 1000.00

TOTAL This Period (last page this line number only).....

1402125014

**SCHEDULE A (FEC Form 3)
ITEMIZED RECEIPTS**

Use separate schedule(s)
for each category of the
Detailed Summary Page

FOR LINE NUMBER: PAGE 8 OF 794

(check only one)

<input checked="" type="checkbox"/> 11a	<input type="checkbox"/> 11b	<input type="checkbox"/> 11c	<input type="checkbox"/> 11d	<input type="checkbox"/> 12	<input type="checkbox"/> 13a	<input type="checkbox"/> 13b	<input type="checkbox"/> 14	<input type="checkbox"/> 15
---	------------------------------	------------------------------	------------------------------	-----------------------------	------------------------------	------------------------------	-----------------------------	-----------------------------

Any information copied from such Reports and Statements may not be sold or used by any person for the purpose of soliciting contributions or for commercial purposes, other than using the name and address of any political committee to solicit contributions from such committee.

NAME OF COMMITTEE (In Full)
Bill Cassidy for US Senate

A. Full Name (Last, First, Middle Initial)
Cantrelle Apartments, LLC

Mailing Address **405 Westside Boulevard
Suite 34A**

City **Houma** State **LA** Zip Code **70364-2363**

FEC ID number of contributing federal political committee. **C**

Name of Employer _____ Occupation _____

Receipt For: 2014
 Primary General
 Other (specify) _____

Election Cycle-to-Date **500**

Date of Receipt
MM / DD / YYYY
10 / 27 / 2014

Transaction ID : **A-CF23769**

Amount of Each Receipt this Period
500

Contribution from Partnership. Partners exceeding reporting threshold itemized as memos.

B. Full Name (Last, First, Middle Initial)
James B. Cantrelle

Mailing Address **118 Cantrelle Drive**

City **Raceland** State **LA** Zip Code **70394-2010**

FEC ID number of contributing federal political committee. **C**

Name of Employer **Cantrelle Apartments, LLC** Occupation **Partner**

Receipt For: 2014
 Primary General
 Other (specify) _____

Election Cycle-to-Date **500**

Date of Receipt
MM / DD / YYYY
10 / 27 / 2014

Transaction ID : **A-PIP1260**

Amount of Each Receipt this Period
500

[MEMO ITEM]
Partnership Itemization Memo

C. Full Name (Last, First, Middle Initial)
Joe Cloyd

Mailing Address **433 E Beach Drive**

City **Ocean Springs** State **MS** Zip Code **39564-5031**

FEC ID number of contributing federal political committee. **C**

Name of Employer **Cloyd and Associates, LLC** Occupation **President**

Receipt For: 2014
 Primary General
 Other (specify) _____

Election Cycle-to-Date **600**

Date of Receipt
MM / DD / YYYY
10 / 16 / 2014

Transaction ID : **A-PIP1234**

Amount of Each Receipt this Period
100

[MEMO ITEM]
Partnership Itemization Memo

SUBTOTAL of Receipts This Page (optional).....

TOTAL This Period (last page this line number only).....

500.00

14021250115

**SCHEDULE A (FEC Form 3)
ITEMIZED RECEIPTS**

Use separate schedule(s)
for each category of the
Detailed Summary Page

FOR LINE NUMBER: PAGE 9 OF 794

(check only one)

<input checked="" type="checkbox"/> 11a	<input type="checkbox"/> 11b	<input type="checkbox"/> 11c	<input type="checkbox"/> 11d	<input type="checkbox"/> 12	<input type="checkbox"/> 13a	<input type="checkbox"/> 13b	<input type="checkbox"/> 14	<input type="checkbox"/> 15
---	------------------------------	------------------------------	------------------------------	-----------------------------	------------------------------	------------------------------	-----------------------------	-----------------------------

Any information copied from such Reports and Statements may not be sold or used by any person for the purpose of soliciting contributions or for commercial purposes, other than using the name and address of any political committee to solicit contributions from such committee.

NAME OF COMMITTEE (In Full)
Bill Cassidy for US Senate

A. Full Name (Last, First, Middle Initial)
Cypress Court Apartments, LLC

Mailing Address 405 Westside Boulevard
Suite 34A

City Houma State LA Zip Code 70364-2363

FEC ID number of contributing federal political committee. **C**

Name of Employer Occupation

Receipt For: 2014
 Primary General
 Other (specify)

Election Cycle-to-Date
500

Date of Receipt
MM / DD / YYYY
10 / 27 / 2014

Transaction ID : A-CF23774

Amount of Each Receipt this Period
500

Contribution from Partnership. Partners exceeding reporting threshold itemized as memos.

B. Full Name (Last, First, Middle Initial)
James Cantrelle II

Mailing Address 405 Westside Boulevard
Suite 34A

City Houma State LA Zip Code 70364-2363

FEC ID number of contributing federal political committee. **C**

Name of Employer Occupation
Cypress Court Apartments Partner

Receipt For: 2014
 Primary General
 Other (specify)

Election Cycle-to-Date
500

Date of Receipt
MM / DD / YYYY
10 / 27 / 2014

Transaction ID : A-PIP1261

Amount of Each Receipt this Period
500

[MEMO ITEM]
Partnership Itemization Memo

C. Full Name (Last, First, Middle Initial)
Dr. Chalasani & Associates, LLC

Mailing Address 5425 Brittany Drive
Suite A

City Baton Rouge State LA Zip Code 70808-9129

FEC ID number of contributing federal political committee. **C**

Name of Employer Occupation

Receipt For: 2014
 Primary General
 Other (specify)

Election Cycle-to-Date
1000

Date of Receipt
MM / DD / YYYY
10 / 29 / 2014

Transaction ID : A-CF23751

Amount of Each Receipt this Period
1000

Contribution from Partnership. Partners exceeding reporting threshold itemized as memos.

SUBTOTAL of Receipts This Page (optional).....

1500.00

TOTAL This Period (last page this line number only).....

14021250115

**SCHEDULE A (FEC Form 3)
ITEMIZED RECEIPTS**

Use separate schedule(s) for each category of the Detailed Summary Page

FOR LINE NUMBER: PAGE 10 OF 794
(check only one)
 11a 11b 11c 11d
 12 13a 13b 14 15

Any information copied from such Reports and Statements may not be sold or used by any person for the purpose of soliciting contributions or for commercial purposes, other than using the name and address of any political committee to solicit contributions from such committee.

NAME OF COMMITTEE (In Full)
Bill Cassidy for US Senate

A. Full Name (Last, First, Middle Initial)
S. Rao Chalasani

Mailing Address 644 High Plains Avenue

City State Zip Code
Baton Rouge LA 70810-4345

FEC ID number of contributing federal political committee.

Name of Employer Occupation
Self Employed Physician

Receipt For: 2014
 Primary General
 Other (specify)

Election Cycle-to-Date

Date of Receipt

M	M	/	D	D	/	Y	Y	Y	Y	Y	Y
1	0		2	9		2	0	1	4		

Transaction ID : A-PIP1258

Amount of Each Receipt this Period

[MEMO ITEM]
Partnership Itemization Memo

B. Full Name (Last, First, Middle Initial)
Kongara & Associates, LLC

Mailing Address 5425 Brittany Drive Suite A

City State Zip Code
Baton Rouge LA 70808-9129

FEC ID number of contributing federal political committee.

Name of Employer Occupation
Occupation

Receipt For: 2014
 Primary General
 Other (specify)

Election Cycle-to-Date

Date of Receipt

M	M	/	D	D	/	Y	Y	Y	Y	Y	Y
1	0		2	9		2	0	1	4		

Transaction ID : A-CF23754

Amount of Each Receipt this Period

Contribution from Partnership. Partners exceeding reporting threshold itemized as memos.

C. Full Name (Last, First, Middle Initial)
Rama K. Kongara M.D.

Mailing Address 5425 Brittany Drive Suite A

City State Zip Code
Baton Rouge LA 70808-9129

FEC ID number of contributing federal political committee.

Name of Employer Occupation
Kongara & Associates, LLC Physician

Receipt For: 2014
 Primary General
 Other (specify)

Election Cycle-to-Date

Date of Receipt

M	M	/	D	D	/	Y	Y	Y	Y	Y	Y
1	0		2	9		2	0	1	4		

Transaction ID : A-PIP1259

Amount of Each Receipt this Period

[MEMO ITEM]
Partnership Itemization Memo

SUBTOTAL of Receipts This Page (optional).....

TOTAL This Period (last page this line number only).....

14021250117

**SCHEDULE A (FEC Form 3)
ITEMIZED RECEIPTS**

Use separate schedule(s)
for each category of the
Detailed Summary Page

FOR LINE NUMBER: PAGE 11 OF 794

(check only one)

<input checked="" type="checkbox"/> 11a	<input type="checkbox"/> 11b	<input type="checkbox"/> 11c	<input type="checkbox"/> 11d	<input type="checkbox"/> 15
12	13a	13b	14	

Any information copied from such Reports and Statements may not be sold or used by any person for the purpose of soliciting contributions or for commercial purposes, other than using the name and address of any political committee to solicit contributions from such committee.

NAME OF COMMITTEE (In Full)
Bill Cassidy for US Senate

A. Full Name (Last, First, Middle Initial)
Lane Carson & Associates, LLC

Mailing Address 321 N Vermont Street

City State Zip Code
Covington LA 70433-2833

FEC ID number of contributing federal political committee. **C**

Name of Employer Occupation

Receipt For: 2014
 Primary General
 Other (specify)

Election Cycle-to-Date
2250

Date of Receipt
MM / DD / YYYY
10 / 23 / 2014

Transaction ID : **A-CF23046**

Amount of Each Receipt this Period
1500

Contribution from Partnership. Partners exceeding reporting threshold itemized as memos.

B. Full Name (Last, First, Middle Initial)
Lane A. Carson

Mailing Address 321 N Vermont Street

City State Zip Code
Covington LA 70433-2833

FEC ID number of contributing federal political committee. **C**

Name of Employer Occupation
Lane Carson & Associates LLC Attorney

Receipt For: 2014
 Primary General
 Other (specify)

Election Cycle-to-Date
2450

Date of Receipt
MM / DD / YYYY
10 / 23 / 2014

Transaction ID : **A-PIP1237**

Amount of Each Receipt this Period
1500

[MEMO ITEM]
Partnership Itemization Memo

C. Full Name (Last, First, Middle Initial)
LB Interests, LLC

Mailing Address 4273 Harvard Avenue

City State Zip Code
Baton Rouge LA 70808-4623

FEC ID number of contributing federal political committee. **C**

Name of Employer Occupation

Receipt For: 2014
 Primary General
 Other (specify) General Runoff

Election Cycle-to-Date
5100

Date of Receipt
MM / DD / YYYY
11 / 08 / 2014

Transaction ID : **A-CF30517**

Amount of Each Receipt this Period
2600

Contribution from Partnership. Partners exceeding reporting threshold itemized as memos.

SUBTOTAL of Receipts This Page (optional).....

TOTAL This Period (last page this line number only).....

4100.00

14021250118

**SCHEDULE A (FEC Form 3)
ITEMIZED RECEIPTS**

Use separate schedule(s)
for each category of the
Detailed Summary Page

FOR LINE NUMBER: PAGE 13 OF 794

(check only one)

<input checked="" type="checkbox"/> 11a	<input type="checkbox"/> 11b	<input type="checkbox"/> 11c	<input type="checkbox"/> 11d
<input type="checkbox"/> 12	<input type="checkbox"/> 13a	<input type="checkbox"/> 13b	<input type="checkbox"/> 14
<input type="checkbox"/> 15			

Any information copied from such Reports and Statements may not be sold or used by any person for the purpose of soliciting contributions or for commercial purposes, other than using the name and address of any political committee to solicit contributions from such committee.

NAME OF COMMITTEE (In Full)
Bill Cassidy for US Senate

Full Name (Last, First, Middle Initial) R. H. Pickens		Date of Receipt MM / DD / YYYY 10 / 28 / 2014	
Mailing Address 8111 Preston Road Suite 800		Transaction ID : A-PIP1255	
City Dallas	State TX	Zip Code 75225-6316	Amount of Each Receipt this Period 1600
FEC ID number of contributing federal political committee. C		[MEMO ITEM] Partnership Itemization Memo	
Name of Employer Self Employed	Occupation Investments	Receipt For: 2014 <input type="checkbox"/> Primary <input checked="" type="checkbox"/> General <input type="checkbox"/> Other (specify)	
Election Cycle-to-Date 5600			

Full Name (Last, First, Middle Initial) Potomac, LTD		Date of Receipt MM / DD / YYYY 10 / 28 / 2014	
Mailing Address 8111 Preston Road Suite 800		Transaction ID : A-CF23575	
City Dallas	State TX	Zip Code 75225-6316	Amount of Each Receipt this Period 400
FEC ID number of contributing federal political committee. C		Contribution from Partnership. Partners exceeding reporting threshold itemized as memos.	
Name of Employer	Occupation	Receipt For: 2014 <input type="checkbox"/> Primary <input type="checkbox"/> General <input checked="" type="checkbox"/> Other (specify) General Runoff	
Election Cycle-to-Date 2000			

Full Name (Last, First, Middle Initial) R. H. Pickens		Date of Receipt MM / DD / YYYY 10 / 28 / 2014	
Mailing Address 8111 Preston Road Suite 800		Transaction ID : A-PIP1256	
City Dallas	State TX	Zip Code 75225-6316	Amount of Each Receipt this Period 400
FEC ID number of contributing federal political committee. C		[MEMO ITEM] Partnership Itemization Memo	
Name of Employer Self Employed	Occupation Investments	Receipt For: 2014 <input type="checkbox"/> Primary <input type="checkbox"/> General <input checked="" type="checkbox"/> Other (specify) General Runoff	
Election Cycle-to-Date 5600			

SUBTOTAL of Receipts This Page (optional)	400.00
TOTAL This Period (last page this line number only)	

14021250120

**SCHEDULE A (FEC Form 3)
ITEMIZED RECEIPTS**

Use separate schedule(s)
for each category of the
Detailed Summary Page

FOR LINE NUMBER: PAGE 14 OF 794
(check only one)

<input checked="" type="checkbox"/> 11a	<input type="checkbox"/> 11b	<input type="checkbox"/> 11c	<input type="checkbox"/> 11d	<input type="checkbox"/> 12	<input type="checkbox"/> 13a	<input type="checkbox"/> 13b	<input type="checkbox"/> 14	<input type="checkbox"/> 15
---	------------------------------	------------------------------	------------------------------	-----------------------------	------------------------------	------------------------------	-----------------------------	-----------------------------

Any information copied from such Reports and Statements may not be sold or used by any person for the purpose of soliciting contributions or for commercial purposes, other than using the name and address of any political committee to solicit contributions from such committee.

NAME OF COMMITTEE (In Full)
Bill Cassidy for US Senate

A. Full Name (Last, First, Middle Initial)
Romulus, LLC

Mailing Address 633 Pennsylvania Avenue NW
600

City Washington State DC Zip Code 20004-2605

FEC ID number of contributing federal political committee. **C**

Name of Employer Occupation

Receipt For: 2014
 Primary General
 Other (specify)

Election Cycle-to-Date
5000

Date of Receipt
M M / D D / Y Y Y Y
10 / 31 / 2014

Transaction ID : A-CF23954

Amount of Each Receipt this Period
2600

Contribution from Partnership. Partners exceeding reporting threshold itemized as memos.

B. Full Name (Last, First, Middle Initial)
John Stubbs

Mailing Address 633 Pennsylvania Avenue NW
600

City Washington State DC Zip Code 20004-2605

FEC ID number of contributing federal political committee. **C**

Name of Employer Occupation
Romulus, LLC Partner

Receipt For: 2014
 Primary General
 Other (specify)

Election Cycle-to-Date
5000

Date of Receipt
M M / D D / Y Y Y Y
10 / 31 / 2014

Transaction ID : A-PIP1262

Amount of Each Receipt this Period
2600

[MEMO ITEM]
Partnership Itemization Memo

C. Full Name (Last, First, Middle Initial)
Romulus, LLC

Mailing Address 633 Pennsylvania Avenue NW
600

City Washington State DC Zip Code 20004-2605

FEC ID number of contributing federal political committee. **C**

Name of Employer Occupation

Receipt For: 2014
 Primary General
 Other (specify) General Runoff

Election Cycle-to-Date
5000

Date of Receipt
M M / D D / Y Y Y Y
10 / 31 / 2014

Transaction ID : A-CF23955

Amount of Each Receipt this Period
2400

Contribution from Partnership. Partners exceeding reporting threshold itemized as memos.

SUBTOTAL of Receipts This Page (optional)

TOTAL This Period (last page this line number only)

5000.00

14021250121

**SCHEDULE A (FEC Form 3)
ITEMIZED RECEIPTS**

Use separate schedule(s) for each category of the Detailed Summary Page

FOR LINE NUMBER: PAGE 15 OF 794
(check only one)
 11a 11b 11c 11d
 12 13a 13b 14 15

Any information copied from such Reports and Statements may not be sold or used by any person for the purpose of soliciting contributions or for commercial purposes, other than using the name and address of any political committee to solicit contributions from such committee.

NAME OF COMMITTEE (In Full)
Bill Cassidy for US Senate

A. Full Name (Last, First, Middle Initial)
John Stubbs

Mailing Address 633 Pennsylvania Avenue NW
600

City Washington State DC Zip Code 20004-2605

FEC ID number of contributing federal political committee. **C**

Name of Employer Romulus, LLC Occupation Partner

Receipt For: 2014
 Primary General
 Other (specify) General Runoff

Election Cycle-to-Date **5000**

Date of Receipt **10 / 31 / 2014**

Transaction ID : **A-PIP1263**

Amount of Each Receipt this Period **2400**

[MEMO ITEM]
Partnership Itemization Memo

B. Full Name (Last, First, Middle Initial)
Terito Properties, LLC

Mailing Address 10444 Airline Highway
Suite 2

City Baton Rouge State LA Zip Code 70816-4666

FEC ID number of contributing federal political committee. **C**

Name of Employer Occupation

Receipt For: 2014
 Primary General
 Other (specify)

Election Cycle-to-Date **1000**

Date of Receipt **10 / 24 / 2014**

Transaction ID : **A-CF23380**

Amount of Each Receipt this Period **1000**

Contribution from Partnership. Partners exceeding reporting threshold itemized as memos.

C. Full Name (Last, First, Middle Initial)
Samuel J. Terito

Mailing Address 1612 Heatherview Court

City Baton Rouge State LA Zip Code 70815-7801

FEC ID number of contributing federal political committee. **C**

Name of Employer Terito Properties, LLC Occupation Partner

Receipt For: 2014
 Primary General
 Other (specify)

Election Cycle-to-Date **1000**

Date of Receipt **10 / 24 / 2014**

Transaction ID : **A-PIP1240**

Amount of Each Receipt this Period **1000**

[MEMO ITEM]
Partnership Itemization Memo

SUBTOTAL of Receipts This Page (optional) **1000.00**

TOTAL This Period (last page this line number only)

14021250122

**SCHEDULE A (FEC Form 3)
ITEMIZED RECEIPTS**

Use separate schedule(s)
for each category of the
Detailed Summary Page

FOR LINE NUMBER: PAGE 16 OF 794

(check only one)

<input checked="" type="checkbox"/> 11a	<input type="checkbox"/> 11b	<input type="checkbox"/> 11c	<input type="checkbox"/> 11d	<input type="checkbox"/> 15
<input type="checkbox"/> 12	<input type="checkbox"/> 13a	<input type="checkbox"/> 13b	<input type="checkbox"/> 14	<input type="checkbox"/> 15

Any information copied from such Reports and Statements may not be sold or used by any person for the purpose of soliciting contributions or for commercial purposes, other than using the name and address of any political committee to solicit contributions from such committee.

NAME OF COMMITTEE (In Full)
Bill Cassidy for US Senate

Full Name (Last, First, Middle Initial) Tex R. Kilpatrick		Date of Receipt MM / DD / YYYY 11 / 07 / 2014	
Mailing Address 2902 River Oaks Drive		Transaction ID : A-PIP1279	
City Monroe	State LA	Zip Code 71201-2028	Amount of Each Receipt this Period 150
FEC ID number of contributing federal political committee. C		[MEMO ITEM] Partnership Itemization Memo	
Name of Employer Central American Life Ins.	Occupation Information Requested	Election Cycle-to-Date 750	
Receipt For: 2014 <input checked="" type="checkbox"/> Primary <input type="checkbox"/> General <input checked="" type="checkbox"/> Other (specify) General Runoff			

Full Name (Last, First, Middle Initial) Wiley Rein, LLP		Date of Receipt MM / DD / YYYY 11 / 04 / 2014	
Mailing Address 1776 K Street NW		Transaction ID : A-CF24951	
City Washington	State DC	Zip Code 20006-2304	Amount of Each Receipt this Period 2500
FEC ID number of contributing federal political committee. C		Contribution from Partnership. Partners exceeding reporting threshold itemized as memos.	
Name of Employer	Occupation	Election Cycle-to-Date 2550	
Receipt For: 2014 <input type="checkbox"/> Primary <input checked="" type="checkbox"/> General <input type="checkbox"/> Other (specify)			

Full Name (Last, First, Middle Initial) Scott McCaleb		Date of Receipt MM / DD / YYYY 11 / 04 / 2014	
Mailing Address 1776 K Street NW		Transaction ID : A-PIP1271	
City Washington	State DC	Zip Code 20006-2304	Amount of Each Receipt this Period 500
FEC ID number of contributing federal political committee. C		[MEMO ITEM] Partnership Itemization Memo	
Name of Employer Wiley Rein, LLP	Occupation Partner	Election Cycle-to-Date 500	
Receipt For: 2014 <input type="checkbox"/> Primary <input checked="" type="checkbox"/> General <input type="checkbox"/> Other (specify)			

SUBTOTAL of Receipts This Page (optional).....	2500.00
TOTAL This Period (last page this line number only).....	

14021250123

**SCHEDULE A (FEC Form 3)
ITEMIZED RECEIPTS**

Use separate schedule(s) for each category of the Detailed Summary Page	FOR LINE NUMBER: (check only one)	PAGE 17 OF 794
	<input checked="" type="checkbox"/> 11a <input type="checkbox"/> 11b <input type="checkbox"/> 11c <input type="checkbox"/> 11d <input type="checkbox"/> 12 <input type="checkbox"/> 13a <input type="checkbox"/> 13b <input type="checkbox"/> 14 <input type="checkbox"/> 15	

Any information copied from such Reports and Statements may not be sold or used by any person for the purpose of soliciting contributions or for commercial purposes, other than using the name and address of any political committee to solicit contributions from such committee.

NAME OF COMMITTEE (In Full)
Bill Cassidy for US Senate

A. Full Name (Last, First, Middle Initial)
Kimberly Melvin

Mailing Address **1776 K Street NW**

City **Washington** State **DC** Zip Code **20006-2304**

FEC ID number of contributing federal political committee. **C**

Name of Employer **Wiley Rein, LLP** Occupation **Partner**

Receipt For: 2014
 Primary General
 Other (specify)

Election Cycle-to-Date **500**

Date of Receipt
 MM / DD / YYYY
11 / 04 / 2014

Transaction ID : **A-PIP1272**

Amount of Each Receipt this Period
500

[MEMO ITEM]
Partnership Itemization Memo

B. Full Name (Last, First, Middle Initial)
Thomas Navin

Mailing Address **1776 K Street NW**

City **Washington** State **DC** Zip Code **20006-2304**

FEC ID number of contributing federal political committee. **C**

Name of Employer **Wiley Rein, LLP** Occupation **Partner**

Receipt For: 2014
 Primary General
 Other (specify)

Election Cycle-to-Date **500**

Date of Receipt
 MM / DD / YYYY
11 / 04 / 2014

Transaction ID : **A-PIP1273**

Amount of Each Receipt this Period
500

[MEMO ITEM]
Partnership Itemization Memo

C. Full Name (Last, First, Middle Initial)
Daniel Pickard

Mailing Address **1776 K Street NW**

City **Washington** State **DC** Zip Code **20006-2304**

FEC ID number of contributing federal political committee. **C**

Name of Employer **Wiley Rein, LLP** Occupation **Partner**

Receipt For: 2014
 Primary General
 Other (specify)

Election Cycle-to-Date **500**

Date of Receipt
 MM / DD / YYYY
11 / 04 / 2014

Transaction ID : **A-PIP1274**

Amount of Each Receipt this Period
500

[MEMO ITEM]
Partnership Itemization Memo

SUBTOTAL of Receipts This Page (optional).....

TOTAL This Period (last page this line number only).....

0.00

14021250124

**SCHEDULE A (FEC Form 3)
ITEMIZED RECEIPTS**

Use separate schedule(s)
for each category of the
Detailed Summary Page

FOR LINE NUMBER: PAGE 18 OF 794
(check only one)
 11a 11b 11c 11d
 12 13a 13b 14 15

Any information copied from such Reports and Statements may not be sold or used by any person for the purpose of soliciting contributions or for commercial purposes, other than using the name and address of any political committee to solicit contributions from such committee.

NAME OF COMMITTEE (In Full)
Bill Cassidy for US Senate

A. Full Name (Last, First, Middle Initial)
Andrew McBride

Mailing Address **1776 K Street NW**

City **Washington** State **DC** Zip Code **20006-2304**

FEC ID number of contributing federal political committee. **C**

Name of Employer **Wiley Rein, LLP** Occupation **Partner**

Receipt For: 2014
 Primary General
 Other (specify)

Election Cycle-to-Date **525**

Date of Receipt
11 / 04 / 2014

Transaction ID : **A-PIP1270**

Amount of Each Receipt this Period
500

[MEMO ITEM]
Partnership Itemization Memo

B. Full Name (Last, First, Middle Initial)
Wiley Rein, LLP

Mailing Address **1776 K Street NW**

City **Washington** State **DC** Zip Code **20006-2304**

FEC ID number of contributing federal political committee. **C**

Name of Employer Occupation

Receipt For: 2014
 Primary General
 Other (specify) **General Runoff**

Election Cycle-to-Date **2550**

Date of Receipt
11 / 12 / 2014

Transaction ID : **A-IF30513**

Amount of Each Receipt this Period
50

Inkind: In-Kind Contribution

Inkind from Partnership. Partners exceeding reporting threshold itemized as memos.

C. Full Name (Last, First, Middle Initial)
Andrew McBride

Mailing Address **1776 K Street NW**

City **Washington** State **DC** Zip Code **20006-2304**

FEC ID number of contributing federal political committee. **C**

Name of Employer **Wiley Rein, LLP** Occupation **Partner**

Receipt For: 2014
 Primary General
 Other (specify) **General Runoff**

Election Cycle-to-Date **525**

Date of Receipt
11 / 12 / 2014

Transaction ID : **A-PIP1276**

Amount of Each Receipt this Period
25

In-Kind Contribution

[MEMO ITEM]
Partnership Itemization Memo

SUBTOTAL of Receipts This Page (optional).....

TOTAL This Period (last page this line number only).....

50.00

14021250125

**SCHEDULE A (FEC Form 3)
ITEMIZED RECEIPTS**

Use separate schedule(s)
for each category of the
Detailed Summary Page

FOR LINE NUMBER: PAGE 19 OF 794

(check only one)

<input checked="" type="checkbox"/> 11a	<input type="checkbox"/> 11b	<input type="checkbox"/> 11c	<input type="checkbox"/> 11d
<input type="checkbox"/> 12	<input type="checkbox"/> 13a	<input type="checkbox"/> 13b	<input type="checkbox"/> 14
<input type="checkbox"/> 15			

Any information copied from such Reports and Statements may not be sold or used by any person for the purpose of soliciting contributions or for commercial purposes, other than using the name and address of any political committee to solicit contributions from such committee.

NAME OF COMMITTEE (In Full)
Bill Cassidy for US Senate

Full Name (Last, First, Middle Initial) Edward C. Abell Jr.		Date of Receipt MM / DD / YYYY 10 / 18 / 2014	
Mailing Address PO Box 3507		Transaction ID : A-CF22691	
City Lafayette	State LA	Zip Code 70502-3507	Amount of Each Receipt this Period 300
FEC ID number of contributing federal political committee. C		Election Cycle-to-Date 300	
Name of Employer Onebane Law Firm	Occupation Attorney	Receipt For: 2014 <input type="checkbox"/> Primary <input checked="" type="checkbox"/> General <input type="checkbox"/> Other (specify)	

Full Name (Last, First, Middle Initial) Dee Adams		Date of Receipt MM / DD / YYYY 10 / 27 / 2014	
Mailing Address 763 North Boulevard		Transaction ID : A-CF23588	
City Baton Rouge	State LA	Zip Code 70802-5725	Amount of Each Receipt this Period 1000
FEC ID number of contributing federal political committee. C		Election Cycle-to-Date 1000	
Name of Employer Self Employed	Occupation Christian Counselor	Receipt For: 2014 <input type="checkbox"/> Primary <input checked="" type="checkbox"/> General <input type="checkbox"/> Other (specify)	

Full Name (Last, First, Middle Initial) Norman Adams		Date of Receipt MM / DD / YYYY 11 / 13 / 2014	
Mailing Address PO Box 7011		Transaction ID : A-CF32366	
City Houston	State TX	Zip Code 77248-7011	Amount of Each Receipt this Period 250
FEC ID number of contributing federal political committee. C		Election Cycle-to-Date 250	
Name of Employer Adams Insurance Service	Occupation Owner	Receipt For: 2014 <input checked="" type="checkbox"/> Primary <input type="checkbox"/> General <input checked="" type="checkbox"/> Other (specify) General Runoff	

SUBTOTAL of Receipts This Page (optional)	1550.00
TOTAL This Period (last page this line number only)	

14021250126

**SCHEDULE A (FEC Form 3)
ITEMIZED RECEIPTS**

Use separate schedule(s)
for each category of the
Detailed Summary Page

FOR LINE NUMBER: PAGE 20 OF 794
(check only one)
 11a 11b 11c 11d
 12 13a 13b 14 15

Any information copied from such Reports and Statements may not be sold or used by any person for the purpose of soliciting contributions or for commercial purposes, other than using the name and address of any political committee to solicit contributions from such committee.

NAME OF COMMITTEE (In Full)
Bill Cassidy for US Senate

A. Full Name (Last, First, Middle Initial)
Ronald J. Adams

Mailing Address 1074 Highway 1

City Thibodaux State LA Zip Code 70301-6192

FEC ID number of contributing federal political committee. C

Name of Employer Equipment Holding Co., LLC Occupation Manager

Receipt For: 2014
 Primary General
 Other (specify)

Election Cycle-to-Date 2850

Date of Receipt 10 / 17 / 2014
Transaction ID : A-CF22802

Amount of Each Receipt this Period 250

B. Full Name (Last, First, Middle Initial)
Nancy Adcock

Mailing Address 17871 Heritage Estates Drive

City Baton Rouge State LA Zip Code 70810-6564

FEC ID number of contributing federal political committee. C

Name of Employer Retired Occupation Retired

Receipt For: 2014
 Primary General
 Other (specify) General Runoff

Election Cycle-to-Date 350

Date of Receipt 11 / 13 / 2014
Transaction ID : A-CF35268

Amount of Each Receipt this Period 150

C. Full Name (Last, First, Middle Initial)
Sheldon G. Adelson

Mailing Address 410 S Rampart Boulevard Suite 440

City Las Vegas State NV Zip Code 89145-5726

FEC ID number of contributing federal political committee. C

Name of Employer Las Vegas Sands Corporation Occupation Chairman & CEO

Receipt For: 2014
 Primary General
 Other (specify)

Election Cycle-to-Date 5200

Date of Receipt 10 / 28 / 2014
Transaction ID : A-CF23485

Amount of Each Receipt this Period 2600

SUBTOTAL of Receipts This Page (optional)..... 3000.00

TOTAL This Period (last page this line number only).....

14021250127

**SCHEDULE A (FEC Form 3)
ITEMIZED RECEIPTS**

Use separate schedule(s)
for each category of the
Detailed Summary Page

FOR LINE NUMBER: PAGE 21 OF 794
(check only one)
 11a 11b 11c 11d
 12 13a 13b 14 15

Any information copied from such Reports and Statements may not be sold or used by any person for the purpose of soliciting contributions or for commercial purposes, other than using the name and address of any political committee to solicit contributions from such committee.

NAME OF COMMITTEE (In Full)
Bill Cassidy for US Senate

A. Full Name (Last, First, Middle Initial)
Sheldon G. Adelson

Mailing Address 410 S Rampart Boulevard
Suite 440

City Las Vegas State NV Zip Code 89145-5726

FEC ID number of contributing federal political committee. **C**

Name of Employer Las Vegas Sands Corporation Occupation Chairman & CEO

Receipt For: 2014
 Primary General
 Other (specify) General Runoff

Election Cycle-to-Date **5200**

Date of Receipt **10 / 28 / 2014**

Transaction ID : **A-CF23486**

Amount of Each Receipt this Period **2600**

B. Full Name (Last, First, Middle Initial)
Shelley F. Adelson

Mailing Address 20 Sankaty Circle

City Henderson State NV Zip Code 89052-6670

FEC ID number of contributing federal political committee. **C**

Name of Employer Homemaker Occupation Homemaker

Receipt For: 2014
 Primary General
 Other (specify) General Runoff

Election Cycle-to-Date **5200**

Date of Receipt **10 / 31 / 2014**

Transaction ID : **A-CF23958**

Amount of Each Receipt this Period **2600**

C. Full Name (Last, First, Middle Initial)
Shelley F. Adelson

Mailing Address 20 Sankaty Circle

City Henderson State NV Zip Code 89052-6670

FEC ID number of contributing federal political committee. **C**

Name of Employer Homemaker Occupation Homemaker

Receipt For: 2014
 Primary General
 Other (specify)

Election Cycle-to-Date **5200**

Date of Receipt **10 / 31 / 2014**

Transaction ID : **A-CF23959**

Amount of Each Receipt this Period **2600**

SUBTOTAL of Receipts This Page (optional)..... **7800.00**

TOTAL This Period (last page this line number only).....

14021250128

**SCHEDULE A (FEC Form 3)
ITEMIZED RECEIPTS**

Use separate schedule(s)
for each category of the
Detailed Summary Page

FOR LINE NUMBER: PAGE 22 OF 794
(check only one)

<input checked="" type="checkbox"/> 11a	<input type="checkbox"/> 11b	<input type="checkbox"/> 11c	<input type="checkbox"/> 11d	<input type="checkbox"/> 12	<input type="checkbox"/> 13a	<input type="checkbox"/> 13b	<input type="checkbox"/> 14	<input type="checkbox"/> 15
---	------------------------------	------------------------------	------------------------------	-----------------------------	------------------------------	------------------------------	-----------------------------	-----------------------------

Any information copied from such Reports and Statements may not be sold or used by any person for the purpose of soliciting contributions or for commercial purposes, other than using the name and address of any political committee to solicit contributions from such committee.

NAME OF COMMITTEE (In Full)
Bill Cassidy for US Senate

A. Full Name (Last, First, Middle Initial)
Eric L. Affeldt

Mailing Address 3030 Lbj Freeway
Suite 600

City Dallas State TX Zip Code 75234-7744

FEC ID number of contributing federal political committee. **C**

Name of Employer Club Corp Occupation Executive

Receipt For: 2014
 Primary General
 Other (specify) General Runoff

Election Cycle-to-Date **5200**

Date of Receipt
MM / DD / YYYY
11 / 06 / 2014

Transaction ID : **A-CF26645**

Amount of Each Receipt this Period
2600

B. Full Name (Last, First, Middle Initial)
Dan Agnew

Mailing Address PO Box 579

City Centralia State WA Zip Code 98531-0579

FEC ID number of contributing federal political committee. **C**

Name of Employer The Agnew Company Occupation Executive

Receipt For: 2014
 Primary General
 Other (specify) General Runoff

Election Cycle-to-Date **1000**

Date of Receipt
MM / DD / YYYY
11 / 06 / 2014

Transaction ID : **A-CF28122**

Amount of Each Receipt this Period
1000

C. Full Name (Last, First, Middle Initial)
Patricia Aikin

Mailing Address 11545 N Pa Be Shan Trail

City Charlevoix State MI Zip Code 49720-2113

FEC ID number of contributing federal political committee. **C**

Name of Employer Retired Occupation Retired

Receipt For: 2014
 Primary General
 Other (specify) General Runoff

Election Cycle-to-Date **250**

Date of Receipt
MM / DD / YYYY
11 / 08 / 2014

Transaction ID : **A-CF29883**

Amount of Each Receipt this Period
250

SUBTOTAL of Receipts This Page (optional)

TOTAL This Period (last page this line number only)

3850.00

14021250129

**SCHEDULE A (FEC Form 3)
ITEMIZED RECEIPTS**

Use separate schedule(s)
for each category of the
Detailed Summary Page

FOR LINE NUMBER: PAGE 23 OF 794

(check only one)

<input checked="" type="checkbox"/> 11a	<input type="checkbox"/> 11b	<input type="checkbox"/> 11c	<input type="checkbox"/> 11d	<input type="checkbox"/> 15
<input type="checkbox"/> 12	<input type="checkbox"/> 13a	<input type="checkbox"/> 13b	<input type="checkbox"/> 14	

Any information copied from such Reports and Statements may not be sold or used by any person for the purpose of soliciting contributions or for commercial purposes, other than using the name and address of any political committee to solicit contributions from such committee.

NAME OF COMMITTEE (In Full)
Bill Cassidy for US Senate

Full Name (Last, First, Middle Initial) Pat Ainley		Date of Receipt MM / DD / YYYY 11 / 06 / 2014	
Mailing Address PO Box 3908		Transaction ID : A-CF27175	
City Crestline	State CA	Zip Code 92325-3908	Amount of Each Receipt this Period 100
FEC ID number of contributing federal political committee. C			
Name of Employer Ainley Enterprises, LLC	Occupation Property Management		
Receipt For: 2014 <input type="checkbox"/> Primary <input type="checkbox"/> General <input checked="" type="checkbox"/> Other (specify) General Runoff	Election Cycle-to-Date 400		

Full Name (Last, First, Middle Initial) Pat Ainley		Date of Receipt MM / DD / YYYY 11 / 08 / 2014	
Mailing Address PO Box 3908		Transaction ID : A-CF29607	
City Crestline	State CA	Zip Code 92325-3908	Amount of Each Receipt this Period 50
FEC ID number of contributing federal political committee. C			
Name of Employer Ainley Enterprises, LLC	Occupation Property Management		
Receipt For: 2014 <input type="checkbox"/> Primary <input type="checkbox"/> General <input checked="" type="checkbox"/> Other (specify) General Runoff	Election Cycle-to-Date 400		

Full Name (Last, First, Middle Initial) Pat Ainley		Date of Receipt MM / DD / YYYY 11 / 12 / 2014	
Mailing Address PO Box 3908		Transaction ID : A-CF32200	
City Crestline	State CA	Zip Code 92325-3908	Amount of Each Receipt this Period 50
FEC ID number of contributing federal political committee. C			
Name of Employer Ainley Enterprises, LLC	Occupation Property Management		
Receipt For: 2014 <input type="checkbox"/> Primary <input type="checkbox"/> General <input checked="" type="checkbox"/> Other (specify) General Runoff	Election Cycle-to-Date 400		

SUBTOTAL of Receipts This Page (optional).....	200.00
TOTAL This Period (last page this line number only).....	

14021250150

SCHEDULE A (FEC Form 3)
ITEMIZED RECEIPTS

Use separate schedule(s)
for each category of the
Detailed Summary Page

FOR LINE NUMBER: PAGE 24 OF 794

(check only one)

<input checked="" type="checkbox"/> 11a	<input type="checkbox"/> 11b	<input type="checkbox"/> 11c	<input type="checkbox"/> 11d	<input type="checkbox"/> 15
12	13a	13b	14	

Any information copied from such Reports and Statements may not be sold or used by any person for the purpose of soliciting contributions or for commercial purposes, other than using the name and address of any political committee to solicit contributions from such committee.

NAME OF COMMITTEE (In Full)
Bill Cassidy for US Senate

Full Name (Last, First, Middle Initial) Pat Ainley		Date of Receipt M M M / D D D / Y Y Y Y Y Y 11 / 13 / 2014	
Mailing Address PO Box 3908		Transaction ID : A-CF32707	
City Crestline	State CA	Zip Code 92325-3908	
FEC ID number of contributing federal political committee. C		Amount of Each Receipt this Period 50	
Name of Employer Ainley Enterprises, LLC	Occupation Property Management		
Receipt For: 2014 <input checked="" type="checkbox"/> Primary <input type="checkbox"/> General <input checked="" type="checkbox"/> Other (specify) General Runoff	Election Cycle-to-Date 400		

Full Name (Last, First, Middle Initial) Pat Ainley		Date of Receipt M M M / D D D / Y Y Y Y Y Y 11 / 15 / 2014	
Mailing Address PO Box 3908		Transaction ID : A-CF33456	
City Crestline	State CA	Zip Code 92325-3908	
FEC ID number of contributing federal political committee. C		Amount of Each Receipt this Period 50	
Name of Employer Ainley Enterprises, LLC	Occupation Property Management		
Receipt For: 2014 <input checked="" type="checkbox"/> Primary <input type="checkbox"/> General <input checked="" type="checkbox"/> Other (specify) General Runoff	Election Cycle-to-Date 400		

Full Name (Last, First, Middle Initial) Pat Ainley		Date of Receipt M M M / D D D / Y Y Y Y Y Y 11 / 16 / 2014	
Mailing Address PO Box 3908		Transaction ID : A-CF33675	
City Crestline	State CA	Zip Code 92325-3908	
FEC ID number of contributing federal political committee. C		Amount of Each Receipt this Period 100	
Name of Employer Ainley Enterprises, LLC	Occupation Property Management		
Receipt For: 2014 <input checked="" type="checkbox"/> Primary <input type="checkbox"/> General <input checked="" type="checkbox"/> Other (specify) General Runoff	Election Cycle-to-Date 400		

SUBTOTAL of Receipts This Page (optional).....	200.00
TOTAL This Period (last page this line number only).....	

14021250151

**SCHEDULE A (FEC Form 3)
ITEMIZED RECEIPTS**

Use separate schedule(s)
for each category of the
Detailed Summary Page

FOR LINE NUMBER: PAGE 25 OF 794
(check only one)
 11a 11b 11c 11d
 12 13a 13b 14 15

Any information copied from such Reports and Statements may not be sold or used by any person for the purpose of soliciting contributions or for commercial purposes, other than using the name and address of any political committee to solicit contributions from such committee.

NAME OF COMMITTEE (In Full)
Bill Cassidy for US Senate

A. Full Name (Last, First, Middle Initial)
Sherri D. Alario

Mailing Address 5342 Bordley Drive

City Houston State TX Zip Code 77056-2324

FEC ID number of contributing federal political committee.

Name of Employer Best Efforts Occupation Best Efforts

Receipt For: 2014
 Primary General
 Other (specify)

Election Cycle-to-Date

Date of Receipt / /

Transaction ID : A-CF23557

Amount of Each Receipt this Period

B. Full Name (Last, First, Middle Initial)
Jane Alberts

Mailing Address 2135 Live Oak Road

City Paso Robles State CA Zip Code 93446-6612

FEC ID number of contributing federal political committee.

Name of Employer Self Employed Occupation Farming

Receipt For: 2014
 Primary General
 Other (specify) General Runoff

Election Cycle-to-Date

Date of Receipt / /

Transaction ID : A-CF29083

Amount of Each Receipt this Period

C. Full Name (Last, First, Middle Initial)
Alec Alexander

Mailing Address 201 Waterside Drive

City Lafayette State LA Zip Code 70503-5493

FEC ID number of contributing federal political committee.

Name of Employer Health Care Occupation Attorney

Receipt For: 2014
 Primary General
 Other (specify)

Election Cycle-to-Date

Date of Receipt / /

Transaction ID : A-CF23822

Amount of Each Receipt this Period

SUBTOTAL of Receipts This Page (optional)

TOTAL This Period (last page this line number only)

14021250152

**SCHEDULE A (FEC Form 3)
ITEMIZED RECEIPTS**

Use separate schedule(s)
for each category of the
Detailed Summary Page

FOR LINE NUMBER: PAGE 26 OF 794
(check only one)
 11a 11b 11c 11d
 12 13a 13b 14 15

Any information copied from such Reports and Statements may not be sold or used by any person for the purpose of soliciting contributions or for commercial purposes, other than using the name and address of any political committee to solicit contributions from such committee.

NAME OF COMMITTEE (In Full)
Bill Cassidy for US Senate

A. Full Name (Last, First, Middle Initial)
Barbara Alexander

Mailing Address 85 Jeffrey Pine Lane

City State Zip Code
Carson City NV 89705-6837

FEC ID number of contributing federal political committee.

Name of Employer Occupation
Best Efforts Best Efforts

Receipt For: 2014
 Primary General
 Other (specify) General Runoff

Election Cycle-to-Date

Date of Receipt
 / /

Transaction ID : A-CF33754

Amount of Each Receipt this Period

B. Full Name (Last, First, Middle Initial)
James Alexander

Mailing Address 85 Jeffrey Pine Lane

City State Zip Code
Carson City NV 89705-6837

FEC ID number of contributing federal political committee.

Name of Employer Occupation
Alexander Energy Management

Receipt For: 2014
 Primary General
 Other (specify) General Runoff

Election Cycle-to-Date

Date of Receipt
 / /

Transaction ID : A-CF33753

Amount of Each Receipt this Period

C. Full Name (Last, First, Middle Initial)
Bibb Allen Jr.

Mailing Address 3245 E Briarcliff Road

City State Zip Code
Mountain Brk AL 35223-1304

FEC ID number of contributing federal political committee.

Name of Employer Occupation
Self Employed Physician

Receipt For: 2014
 Primary General
 Other (specify)

Election Cycle-to-Date

Date of Receipt
 / /

Transaction ID : A-CF22846

Amount of Each Receipt this Period

SUBTOTAL of Receipts This Page (optional).....

TOTAL This Period (last page this line number only).....

14021250155

**SCHEDULE A (FEC Form 3)
ITEMIZED RECEIPTS**

Use separate schedule(s)
for each category of the
Detailed Summary Page

FOR LINE NUMBER: PAGE 27 OF 794

(check only one)

<input checked="" type="checkbox"/> 11a	<input type="checkbox"/> 11b	<input type="checkbox"/> 11c	<input type="checkbox"/> 11d	<input type="checkbox"/> 12	<input type="checkbox"/> 13a	<input type="checkbox"/> 13b	<input type="checkbox"/> 14	<input type="checkbox"/> 15
---	------------------------------	------------------------------	------------------------------	-----------------------------	------------------------------	------------------------------	-----------------------------	-----------------------------

Any information copied from such Reports and Statements may not be sold or used by any person for the purpose of soliciting contributions or for commercial purposes, other than using the name and address of any political committee to solicit contributions from such committee.

NAME OF COMMITTEE (In Full)
Bill Cassidy for US Senate

A. Full Name (Last, First, Middle Initial)
Donald J. Allen

Mailing Address 1002 Cedar Creek Road

City Ruston State LA Zip Code 71270-2534

FEC ID number of contributing federal political committee. **C**

Name of Employer Jonesboro State Bank Occupation Banker

Receipt For: 2014
 Primary General
 Other (specify) General Runoff

Election Cycle-to-Date **400**

Date of Receipt
 M M / D D / Y Y Y Y Y Y
 11 / 05 / 2014

Transaction ID : A-CF26293

Amount of Each Receipt this Period
 100

B. Full Name (Last, First, Middle Initial)
Walter Allen

Mailing Address 43 W Broad Oaks Drive

City Houston State TX Zip Code 77056-1203

FEC ID number of contributing federal political committee. **C**

Name of Employer Retired Occupation Retired

Receipt For: 2014
 Primary General
 Other (specify) General Runoff

Election Cycle-to-Date **2000**

Date of Receipt
 M M / D D / Y Y Y Y Y Y
 11 / 06 / 2014

Transaction ID : A-CF28148

Amount of Each Receipt this Period
 1000

C. Full Name (Last, First, Middle Initial)
Wayne Allen

Mailing Address 133 Trace West Road

City West Monroe State LA Zip Code 71291-9145

FEC ID number of contributing federal political committee. **C**

Name of Employer NCH Corp Occupation Sales Manager

Receipt For: 2014
 Primary General
 Other (specify)

Election Cycle-to-Date **310**

Date of Receipt
 M M / D D / Y Y Y Y Y Y
 10 / 22 / 2014

Transaction ID : A-CF22981

Amount of Each Receipt this Period
 100

SUBTOTAL of Receipts This Page (optional).....

TOTAL This Period (last page this line number only).....

1200.00

14021250154

**SCHEDULE A (FEC Form 3)
ITEMIZED RECEIPTS**

Use separate schedule(s)
for each category of the
Detailed Summary Page

FOR LINE NUMBER: PAGE 28 OF 794

(check only one)

<input checked="" type="checkbox"/> 11a	<input type="checkbox"/> 11b	<input type="checkbox"/> 11c	<input type="checkbox"/> 11d	<input type="checkbox"/> 12	<input type="checkbox"/> 13a	<input type="checkbox"/> 13b	<input type="checkbox"/> 14	<input type="checkbox"/> 15
---	------------------------------	------------------------------	------------------------------	-----------------------------	------------------------------	------------------------------	-----------------------------	-----------------------------

Any information copied from such Reports and Statements may not be sold or used by any person for the purpose of soliciting contributions or for commercial purposes, other than using the name and address of any political committee to solicit contributions from such committee.

NAME OF COMMITTEE (In Full)
Bill Cassidy for US Senate

A. Full Name (Last, First, Middle Initial)
Steve Alme

Mailing Address 1315 W 140th Street

City Burnsville State MN Zip Code 55337-4415

FEC ID number of contributing federal political committee. **C**

Name of Employer DHS - CBP Occupation officer

Receipt For: 2014
 Primary General
 Other (specify) General Runoff

Election Cycle-to-Date **250**

Date of Receipt
 M M M / D D D / Y Y Y Y Y Y Y Y
 11 / 12 / 2014

Transaction ID : A-CF35403

Amount of Each Receipt this Period
250

B. Full Name (Last, First, Middle Initial)
Jim Altamirano

Mailing Address 3970 Ellenita Avenue

City Tarzana State CA Zip Code 91356-5414

FEC ID number of contributing federal political committee. **C**

Name of Employer Best Efforts Occupation Best Efforts

Receipt For: 2014
 Primary General
 Other (specify) General Runoff

Election Cycle-to-Date **250**

Date of Receipt
 M M M / D D D / Y Y Y Y Y Y Y Y
 11 / 05 / 2014

Transaction ID : A-CF26735

Amount of Each Receipt this Period
250

C. Full Name (Last, First, Middle Initial)
Caroline L. Alton

Mailing Address 234 Polhemus Avenue

City Atherton State CA Zip Code 94027-5439

FEC ID number of contributing federal political committee. **C**

Name of Employer Self Employed Occupation Finance

Receipt For: 2014
 Primary General
 Other (specify)

Election Cycle-to-Date **5200**

Date of Receipt
 M M M / D D D / Y Y Y Y Y Y Y Y
 10 / 31 / 2014

Transaction ID : A-CF24054

Amount of Each Receipt this Period
2600

SUBTOTAL of Receipts This Page (optional).....

TOTAL This Period (last page this line number only).....

3100.00

14021250133

**SCHEDULE A (FEC Form 3)
ITEMIZED RECEIPTS**

Use separate schedule(s) for each category of the Detailed Summary Page	FOR LINE NUMBER: (check only one)	PAGE 29 OF 794
	<input checked="" type="checkbox"/> 11a <input type="checkbox"/> 11b <input type="checkbox"/> 11c <input type="checkbox"/> 11d <input type="checkbox"/> 12 <input type="checkbox"/> 13a <input type="checkbox"/> 13b <input type="checkbox"/> 14 <input type="checkbox"/> 15	

Any information copied from such Reports and Statements may not be sold or used by any person for the purpose of soliciting contributions or for commercial purposes, other than using the name and address of any political committee to solicit contributions from such committee.

NAME OF COMMITTEE (In Full)
Bill Cassidy for US Senate

A. Full Name (Last, First, Middle Initial)
Caroline L. Alton

Mailing Address **234 Polhemus Avenue**

City **Atherton** State **CA** Zip Code **94027-5439**

FEC ID number of contributing federal political committee. **C**

Name of Employer **Self Employed** Occupation **Finance**

Receipt For: 2014
 Primary General
 Other (specify) **General Runoff**

Election Cycle-to-Date **5200**

Date of Receipt
 M M / D D / Y Y Y Y Y Y
10 / 31 / 2014

Transaction ID : **A-CF24055**

Amount of Each Receipt this Period
2600

B. Full Name (Last, First, Middle Initial)
Duane Alton

Mailing Address **712 N Lancashire Lane**

City **Liberty Lake** State **WA** Zip Code **99019-8531**

FEC ID number of contributing federal political committee. **C**

Name of Employer **Retired** Occupation **Retired**

Receipt For: 2014
 Primary General
 Other (specify) **General Runoff**

Election Cycle-to-Date **250**

Date of Receipt
 M M / D D / Y Y Y Y Y Y
11 / 08 / 2014

Transaction ID : **A-CF31755**

Amount of Each Receipt this Period
250

Earmarked through **Club For Growth Action PAC.**

C. Full Name (Last, First, Middle Initial)
Club For Growth Action PAC

Mailing Address **2001 L Street NW**
Suite 600

City **Washington** State **DC** Zip Code **20036-4967**

FEC ID number of contributing federal political committee. **C** **C00487470**

Name of Employer Occupation

Receipt For: 2014
 Primary General
 Other (specify) **General Runoff**

Election Cycle-to-Date **13572**

Date of Receipt
 M M / D D / Y Y Y Y Y Y
11 / 14 / 2014

Transaction ID : **A-CF31755.e**

Amount of Each Receipt this Period
10570.95

[MEMO ITEM]
 Earmarked-Original Details. Total Earmarked via this conduit: \$13,572.00. PAC limit not affected.

SUBTOTAL of Receipts This Page (optional).....

TOTAL This Period (last page this line number only).....

2850.00

14021250135

SCHEDULE A (FEC Form 3)
ITEMIZED RECEIPTS

Use separate schedule(s)
for each category of the
Detailed Summary Page

FOR LINE NUMBER: PAGE 30 OF 794

(check only one)

<input checked="" type="checkbox"/> 11a	<input type="checkbox"/> 11b	<input type="checkbox"/> 11c	<input type="checkbox"/> 11d	<input type="checkbox"/> 15
12	13a	13b	14	

Any information copied from such Reports and Statements may not be sold or used by any person for the purpose of soliciting contributions or for commercial purposes, other than using the name and address of any political committee to solicit contributions from such committee.

NAME OF COMMITTEE (In Full)
Bill Cassidy for US Senate

A. Full Name (Last, First, Middle Initial)
Gregg H. Alton

Mailing Address 234 Polhemus Avenue

City Atherton State CA Zip Code 94027-5439

FEC ID number of contributing federal political committee.

Name of Employer Gilead Sciences Occupation Management

Receipt For: 2014
 Primary General
 Other (specify)

Election Cycle-to-Date

Date of Receipt

MM	DD	YYYY
10	31	2014

Transaction ID : A-CF24052

Amount of Each Receipt this Period

<input type="text" value="200"/>

B. Full Name (Last, First, Middle Initial)
Gregg H. Alton

Mailing Address 234 Polhemus Avenue

City Atherton State CA Zip Code 94027-5439

FEC ID number of contributing federal political committee.

Name of Employer Gilead Sciences Occupation Management

Receipt For: 2014
 Primary General
 Other (specify) General Runoff

Election Cycle-to-Date

Date of Receipt

MM	DD	YYYY
10	31	2014

Transaction ID : A-CF24053

Amount of Each Receipt this Period

<input type="text" value="2600"/>

C. Full Name (Last, First, Middle Initial)
Carmelo Amato

Mailing Address 816 Revel Road

City Healdsburg State CA Zip Code 95448-4553

FEC ID number of contributing federal political committee.

Name of Employer Maxim Electronic Sales Occupation Sales Engineer

Receipt For: 2014
 Primary General
 Other (specify) General Runoff

Election Cycle-to-Date

Date of Receipt

MM	DD	YYYY
11	06	2014

Transaction ID : A-CF25720

Amount of Each Receipt this Period

<input type="text" value="500"/>

SUBTOTAL of Receipts This Page (optional).....

<input type="text" value="3300.00"/>

TOTAL This Period (last page this line number only).....

<input type="text" value=""/>

14021250137

**SCHEDULE A (FEC Form 3)
ITEMIZED RECEIPTS**

Use separate schedule(s)
for each category of the
Detailed Summary Page

FOR LINE NUMBER: PAGE 31 OF 794
(check only one)

<input checked="" type="checkbox"/> 11a	<input type="checkbox"/> 11b	<input type="checkbox"/> 11c	<input type="checkbox"/> 11d	<input type="checkbox"/> 15
<input type="checkbox"/> 12	<input type="checkbox"/> 13a	<input type="checkbox"/> 13b	<input type="checkbox"/> 14	

Any information copied from such Reports and Statements may not be sold or used by any person for the purpose of soliciting contributions or for commercial purposes, other than using the name and address of any political committee to solicit contributions from such committee.

NAME OF COMMITTEE (In Full)
Bill Cassidy for US Senate

A. Full Name (Last, First, Middle Initial)
Dr. Jim Amerian

Mailing Address 110 Ocean Park Boulevard
Unit 403

City Santa Monica State CA Zip Code 90405-3560

FEC ID number of contributing federal political committee.

Name of Employer Southern California Gastro Occupation Physician

Receipt For: 2014
 Primary General
 Other (specify) General Runoff

Election Cycle-to-Date

Date of Receipt / /
Transaction ID : A-CF25745

Amount of Each Receipt this Period

B. Full Name (Last, First, Middle Initial)
John Ammerman

Mailing Address 209 Governors Court

City Mandeville State LA Zip Code 70448-6270

FEC ID number of contributing federal political committee.

Name of Employer Iberia bank Occupation Banker

Receipt For: 2014
 Primary General
 Other (specify) General Runoff

Election Cycle-to-Date

Date of Receipt / /
Transaction ID : A-CF25706

Amount of Each Receipt this Period

C. Full Name (Last, First, Middle Initial)
Councilman Buddy Amoroso

Mailing Address 5627 Superior Drive
Suite A5

City Baton Rouge State LA Zip Code 70816-6085

FEC ID number of contributing federal political committee.

Name of Employer City of Baton Rouge Occupation Councilman, District 8

Receipt For: 2014
 Primary General
 Other (specify)

Election Cycle-to-Date

Date of Receipt / /
Transaction ID : A-CF22811

Amount of Each Receipt this Period

SUBTOTAL of Receipts This Page (optional).....

TOTAL This Period (last page this line number only).....

14021250138

**SCHEDULE A (FEC Form 3)
ITEMIZED RECEIPTS**

Use separate schedule(s)
for each category of the
Detailed Summary Page

FOR LINE NUMBER: PAGE 32 OF 794

(check only one)

<input checked="" type="checkbox"/> 11a	<input type="checkbox"/> 11b	<input type="checkbox"/> 11c	<input type="checkbox"/> 11d	<input type="checkbox"/> 12	<input type="checkbox"/> 13a	<input type="checkbox"/> 13b	<input type="checkbox"/> 14	<input type="checkbox"/> 15
---	------------------------------	------------------------------	------------------------------	-----------------------------	------------------------------	------------------------------	-----------------------------	-----------------------------

Any information copied from such Reports and Statements may not be sold or used by any person for the purpose of soliciting contributions or for commercial purposes, other than using the name and address of any political committee to solicit contributions from such committee.

NAME OF COMMITTEE (In Full)
Bill Cassidy for US Senate

A. Full Name (Last, First, Middle Initial)
Ralph W. Amos

Mailing Address 16047 Highway 73

City State Zip Code
Prairieville LA 70769-3517

FEC ID number of contributing federal political committee. **C**

Name of Employer Occupation
Retired Retired

Receipt For: 2014
 Primary General
 Other (specify) General Runoff

Election Cycle-to-Date
310

Date of Receipt
MM / DD / YYYY
11 / 07 / 2014

Transaction ID : A-CF28008

Amount of Each Receipt this Period
100

B. Full Name (Last, First, Middle Initial)
Ralph W. Amos

Mailing Address 16047 Highway 73

City State Zip Code
Prairieville LA 70769-3517

FEC ID number of contributing federal political committee. **C**

Name of Employer Occupation
Retired Retired

Receipt For: 2014
 Primary General
 Other (specify) General Runoff

Election Cycle-to-Date
310

Date of Receipt
MM / DD / YYYY
11 / 10 / 2014

Transaction ID : A-CF28440

Amount of Each Receipt this Period
10

C. Full Name (Last, First, Middle Initial)
Charles D Anderson

Mailing Address 563 S Peralta Hills Drive

City State Zip Code
Anaheim CA 92807-3520

FEC ID number of contributing federal political committee. **C**

Name of Employer Occupation
Anderson Seafoods Inc. Executive

Receipt For: 2014
 Primary General
 Other (specify) General Runoff

Election Cycle-to-Date
1000

Date of Receipt
MM / DD / YYYY
11 / 07 / 2014

Transaction ID : A-CF28469

Amount of Each Receipt this Period
1000

SUBTOTAL of Receipts This Page (optional).....

1110.00

TOTAL This Period (last page this line number only).....

1110.00

14021230159

**SCHEDULE A (FEC Form 3)
ITEMIZED RECEIPTS**

Use separate schedule(s) for each category of the Detailed Summary Page	FOR LINE NUMBER:		PAGE 33 OF 794	
	(check only one)			
<input checked="" type="checkbox"/>	11a	<input type="checkbox"/>	11b	<input type="checkbox"/>
<input type="checkbox"/>	12	<input type="checkbox"/>	13a	<input type="checkbox"/>
<input type="checkbox"/>		<input type="checkbox"/>	11c	<input type="checkbox"/>
<input type="checkbox"/>		<input type="checkbox"/>	13b	<input type="checkbox"/>
<input type="checkbox"/>		<input type="checkbox"/>	11d	<input type="checkbox"/>
<input type="checkbox"/>		<input type="checkbox"/>	14	<input type="checkbox"/>
<input type="checkbox"/>		<input type="checkbox"/>	15	<input type="checkbox"/>

Any information copied from such Reports and Statements may not be sold or used by any person for the purpose of soliciting contributions or for commercial purposes, other than using the name and address of any political committee to solicit contributions from such committee.

NAME OF COMMITTEE (In Full)
Bill Cassidy for US Senate

Full Name (Last, First, Middle Initial) Dana K. Anderson		Date of Receipt MM / DD / YYYY 11 / 07 / 2014	
Mailing Address 100 Fall Creek Road		Transaction ID : A-CF35914	
City Lawrence	State KS	Zip Code 66049-9067	Amount of Each Receipt this Period 1000
FEC ID number of contributing federal political committee. C		Election Cycle-to-Date 1000	
Name of Employer Macerich	Occupation Real Estate Investment Trust		
Receipt For: 2014 <input type="checkbox"/> Primary <input type="checkbox"/> General <input checked="" type="checkbox"/> Other (specify) General Runoff	Election Cycle-to-Date 1000		

Full Name (Last, First, Middle Initial) Henry F. Anderson		Date of Receipt MM / DD / YYYY 11 / 01 / 2014	
Mailing Address 8920 Creswell Road		Transaction ID : A-CF24041	
City Shreveport	State LA	Zip Code 71106-6216	Amount of Each Receipt this Period 1600
FEC ID number of contributing federal political committee. C		Election Cycle-to-Date 7800	
Name of Employer Anderson Feazel Management	Occupation Owner		
Receipt For: 2014 <input type="checkbox"/> Primary <input checked="" type="checkbox"/> General <input type="checkbox"/> Other (specify)	Election Cycle-to-Date 7800		

Full Name (Last, First, Middle Initial) Henry F. Anderson		Date of Receipt MM / DD / YYYY 11 / 13 / 2014	
Mailing Address 8920 Creswell Road		Transaction ID : A-CF33241	
City Shreveport	State LA	Zip Code 71106-6216	Amount of Each Receipt this Period 2600
FEC ID number of contributing federal political committee. C		Election Cycle-to-Date 7800	
Name of Employer Anderson Feazel Management	Occupation Owner		
Receipt For: 2014 <input type="checkbox"/> Primary <input type="checkbox"/> General <input checked="" type="checkbox"/> Other (specify) General Runoff	Election Cycle-to-Date 7800		

SUBTOTAL of Receipts This Page (optional).....	5200.00
TOTAL This Period (last page this line number only).....	

14021250140

**SCHEDULE A (FEC Form 3)
ITEMIZED RECEIPTS**

Use separate schedule(s)
for each category of the
Detailed Summary Page

FOR LINE NUMBER: PAGE 34 OF 794

(check only one)

<input checked="" type="checkbox"/> 11a	<input type="checkbox"/> 11b	<input type="checkbox"/> 11c	<input type="checkbox"/> 11d	<input type="checkbox"/> 12	<input type="checkbox"/> 13a	<input type="checkbox"/> 13b	<input type="checkbox"/> 14	<input type="checkbox"/> 15
---	------------------------------	------------------------------	------------------------------	-----------------------------	------------------------------	------------------------------	-----------------------------	-----------------------------

Any information copied from such Reports and Statements may not be sold or used by any person for the purpose of soliciting contributions or for commercial purposes, other than using the name and address of any political committee to solicit contributions from such committee.

NAME OF COMMITTEE (In Full)
Bill Cassidy for US Senate

Full Name (Last, First, Middle Initial) Joe Anderson Jr.		Date of Receipt MM / DD / YYYY 11 / 13 / 2014	
Mailing Address 624 NE Highway 349		Transaction ID : A-CF35111	
City Old Town	State FL	Zip Code 32680-5031	
FEC ID number of contributing federal political committee. C		Amount of Each Receipt this Period 2000	
Name of Employer Anderson Columbia	Occupation Chairman		
Receipt For: 2014 <input type="checkbox"/> Primary <input type="checkbox"/> General <input checked="" type="checkbox"/> Other (specify) General Runoff	Election Cycle-to-Date 2000		

Full Name (Last, First, Middle Initial) Joe Anderson Jr.		Date of Receipt MM / DD / YYYY 11 / 16 / 2014	
Mailing Address PO Box 38		Transaction ID : A-CF34055	
City Old Town	State FL	Zip Code 32680-0038	
FEC ID number of contributing federal political committee. C		Amount of Each Receipt this Period 500	
Name of Employer Anderson Columbia	Occupation Chairman		
Receipt For: 2014 <input type="checkbox"/> Primary <input type="checkbox"/> General <input checked="" type="checkbox"/> Other (specify) General Runoff	Election Cycle-to-Date 500		

Full Name (Last, First, Middle Initial) Richard H. Anderson		Date of Receipt MM / DD / YYYY 11 / 14 / 2014	
Mailing Address 345 Brentwood Terrace NE		Transaction ID : A-CF35898	
City Atlanta	State GA	Zip Code 30305-3206	
FEC ID number of contributing federal political committee. C		Amount of Each Receipt this Period 2500	
Name of Employer Delta Airlines	Occupation CEO		
Receipt For: 2014 <input type="checkbox"/> Primary <input type="checkbox"/> General <input checked="" type="checkbox"/> Other (specify) General Runoff	Election Cycle-to-Date 2500		

SUBTOTAL of Receipts This Page (optional).....	5000.00
TOTAL This Period (last page this line number only).....	

14021250141

**SCHEDULE A (FEC Form 3)
ITEMIZED RECEIPTS**

Use separate schedule(s) for each category of the Detailed Summary Page	FOR LINE NUMBER: PAGE 35 OF 794	
	(check only one)	
<input checked="" type="checkbox"/> 11a	<input type="checkbox"/> 11b	<input type="checkbox"/> 11c
<input type="checkbox"/> 12	<input type="checkbox"/> 13a	<input type="checkbox"/> 13b
<input type="checkbox"/> 14	<input type="checkbox"/> 15	

Any information copied from such Reports and Statements may not be sold or used by any person for the purpose of soliciting contributions or for commercial purposes, other than using the name and address of any political committee to solicit contributions from such committee.

NAME OF COMMITTEE (In Full)
Bill Cassidy for US Senate

A. Full Name (Last, First, Middle Initial)
Steven S. Anderson

Mailing Address 114 Water Oaks Drive

City Lafayette State LA Zip Code 70503-5069

FEC ID number of contributing federal political committee. **C**

Name of Employer Best Efforts Occupation Best Efforts

Receipt For: 2014
 Primary General
 Other (specify) General Runoff

Election Cycle-to-Date **500**

Date of Receipt **11 / 16 / 2014**

Transaction ID : **A-CF33256**

Amount of Each Receipt this Period **500**

B. Full Name (Last, First, Middle Initial)
Susan Kent Anderson

Mailing Address 345 Brentwood Terrace NE

City Atlanta State GA Zip Code 30305-3206

FEC ID number of contributing federal political committee. **C**

Name of Employer Homemaker Occupation Homemaker

Receipt For: 2014
 Primary General
 Other (specify) General Runoff

Election Cycle-to-Date **2500**

Date of Receipt **11 / 14 / 2014**

Transaction ID : **A-CF35899**

Amount of Each Receipt this Period **2500**

C. Full Name (Last, First, Middle Initial)
William G. Anderson

Mailing Address 333 Texas Street Suite 2020

City Shreveport State LA Zip Code 71101-3680

FEC ID number of contributing federal political committee. **C**

Name of Employer Anderson Feazel Management Occupation Owner

Receipt For: 2014
 Primary General
 Other (specify)

Election Cycle-to-Date **5200**

Date of Receipt **11 / 01 / 2014**

Transaction ID : **A-CF24038**

Amount of Each Receipt this Period **2600**

SUBTOTAL of Receipts This Page (optional).....

TOTAL This Period (last page this line number only).....

5600.00

14021250142

**SCHEDULE A (FEC Form 3)
ITEMIZED RECEIPTS**

Use separate schedule(s)
for each category of the
Detailed Summary Page

FOR LINE NUMBER: PAGE 36 OF 794
(check only one)
 11a 11b 11c 11d
 12 13a 13b 14 15

Any information copied from such Reports and Statements may not be sold or used by any person for the purpose of soliciting contributions or for commercial purposes, other than using the name and address of any political committee to solicit contributions from such committee.

NAME OF COMMITTEE (In Full)
Bill Cassidy for US Senate

A. Full Name (Last, First, Middle Initial)
William G. Anderson

Mailing Address 333 Texas Street
Suite 2020

City Shreveport State LA Zip Code 71101-3680

FEC ID number of contributing federal political committee.

Name of Employer Anderson Feazel Management Occupation Owner

Receipt For: 2014
 Primary General
 Other (specify) General Runoff

Election Cycle-to-Date

Date of Receipt / /

Transaction ID : A-CF33242

Amount of Each Receipt this Period

B. Full Name (Last, First, Middle Initial)
June P. Andrews

Mailing Address 6525 Tennyson Oaks Lane

City Alexandria State LA Zip Code 71301

FEC ID number of contributing federal political committee.

Name of Employer Homemaker Occupation Homemaker

Receipt For: 2014
 Primary General
 Other (specify)

Election Cycle-to-Date

Date of Receipt / /

Transaction ID : A-CF22917

Amount of Each Receipt this Period

C. Full Name (Last, First, Middle Initial)
David Andrus

Mailing Address 103 Llansfair Drive

City Lafayette State LA Zip Code 70503-8420

FEC ID number of contributing federal political committee.

Name of Employer Dwight W. Andrus Insurance Occupation Sales

Receipt For: 2014
 Primary General
 Other (specify)

Election Cycle-to-Date

Date of Receipt / /

Transaction ID : A-CF23361

Amount of Each Receipt this Period

SUBTOTAL of Receipts This Page (optional).....

TOTAL This Period (last page this line number only).....

14021250143

**SCHEDULE A (FEC Form 3)
ITEMIZED RECEIPTS**

Use separate schedule(s)
for each category of the
Detailed Summary Page

FOR LINE NUMBER: PAGE 37 OF 794
(check only one)

<input checked="" type="checkbox"/> 11a	<input type="checkbox"/> 11b	<input type="checkbox"/> 11c	<input type="checkbox"/> 11d	<input type="checkbox"/> 15
<input type="checkbox"/> 12	<input type="checkbox"/> 13a	<input type="checkbox"/> 13b	<input type="checkbox"/> 14	

Any information copied from such Reports and Statements may not be sold or used by any person for the purpose of soliciting contributions or for commercial purposes, other than using the name and address of any political committee to solicit contributions from such committee.

NAME OF COMMITTEE (In Full)
Bill Cassidy for US Senate

A. Full Name (Last, First, Middle Initial)
David Andrus

Mailing Address 103 Llansfair Drive

City Lafayette State LA Zip Code 70503-8420

FEC ID number of contributing federal political committee.

Name of Employer Dwight W. Andrus Insurance Occupation Sales

Receipt For: 2014
 Primary General
 Other (specify) General Runoff

Election Cycle-to-Date

Date of Receipt / /

Transaction ID : A-CF29536

Amount of Each Receipt this Period

B. Full Name (Last, First, Middle Initial)
Dwight Andrus III

Mailing Address 141 Shannon Road

City Lafayette State LA Zip Code 70503-3510

FEC ID number of contributing federal political committee.

Name of Employer Dwight Andrus Insurance Occupation Insurance Sales

Receipt For: 2014
 Primary General
 Other (specify)

Election Cycle-to-Date

Date of Receipt / /

Transaction ID : A-CF23360

Amount of Each Receipt this Period

C. Full Name (Last, First, Middle Initial)
Dwight Andrus III

Mailing Address 141 Shannon Road

City Lafayette State LA Zip Code 70503-3510

FEC ID number of contributing federal political committee.

Name of Employer Dwight Andrus Insurance Occupation Insurance Sales

Receipt For: 2014
 Primary General
 Other (specify) General Runoff

Election Cycle-to-Date

Date of Receipt / /

Transaction ID : A-CF30088

Amount of Each Receipt this Period

SUBTOTAL of Receipts This Page (optional).....

TOTAL This Period (last page this line number only).....

14021230144

**SCHEDULE A (FEC Form 3)
ITEMIZED RECEIPTS**

Use separate schedule(s)
for each category of the
Detailed Summary Page

FOR LINE NUMBER: PAGE 38 OF 794

(check only one)

<input checked="" type="checkbox"/> 11a	<input type="checkbox"/> 11b	<input type="checkbox"/> 11c	<input type="checkbox"/> 11d	<input type="checkbox"/> 12	<input type="checkbox"/> 13a	<input type="checkbox"/> 13b	<input type="checkbox"/> 14	<input type="checkbox"/> 15
---	------------------------------	------------------------------	------------------------------	-----------------------------	------------------------------	------------------------------	-----------------------------	-----------------------------

Any information copied from such Reports and Statements may not be sold or used by any person for the purpose of soliciting contributions or for commercial purposes, other than using the name and address of any political committee to solicit contributions from such committee.

NAME OF COMMITTEE (In Full)
Bill Cassidy for US Senate

Full Name (Last, First, Middle Initial) A. George Larry Andrus		Date of Receipt MM / DD / YYYY 11 / 11 / 2014
Mailing Address 627 Mary Ann Street		Transaction ID : A-CF35835
City Opelousas	State LA	Zip Code 70570-5853
FEC ID number of contributing federal political committee. C	Amount of Each Receipt this Period 50	
Name of Employer Retired	Occupation Retired	
Receipt For: 2014 <input type="checkbox"/> Primary <input type="checkbox"/> General <input checked="" type="checkbox"/> Other (specify) General Runoff	Election Cycle-to-Date 275	

Full Name (Last, First, Middle Initial) B. Reed Andrus		Date of Receipt MM / DD / YYYY 10 / 24 / 2014
Mailing Address 402 Englewood Drive		Transaction ID : A-CF23359
City Lafayette	State LA	Zip Code 70503-5452
FEC ID number of contributing federal political committee. C	Amount of Each Receipt this Period 2500	
Name of Employer Dwight W. Andrus Real Estate	Occupation Real Estate Development	
Receipt For: 2014 <input type="checkbox"/> Primary <input checked="" type="checkbox"/> General <input type="checkbox"/> Other (specify)	Election Cycle-to-Date 5100	

Full Name (Last, First, Middle Initial) C. Reed Andrus		Date of Receipt MM / DD / YYYY 11 / 12 / 2014
Mailing Address 402 Englewood Drive		Transaction ID : A-CF29529
City Lafayette	State LA	Zip Code 70503-5452
FEC ID number of contributing federal political committee. C	Amount of Each Receipt this Period 2600	
Name of Employer Dwight W. Andrus Real Estate	Occupation Real Estate Development	
Receipt For: 2014 <input type="checkbox"/> Primary <input type="checkbox"/> General <input checked="" type="checkbox"/> Other (specify) General Runoff	Election Cycle-to-Date 5100	

SUBTOTAL of Receipts This Page (optional).....	5150.00
TOTAL This Period (last page this line number only).....	

14021250145

**SCHEDULE A (FEC Form 3)
ITEMIZED RECEIPTS**

Use separate schedule(s) for each category of the Detailed Summary Page	FOR LINE NUMBER:	PAGE 39 OF 794				
	(check only one)	<input checked="" type="checkbox"/> 11a	<input type="checkbox"/> 11b	<input type="checkbox"/> 11c	<input type="checkbox"/> 11d	<input type="checkbox"/> 15
		<input type="checkbox"/> 12	<input type="checkbox"/> 13a	<input type="checkbox"/> 13b	<input type="checkbox"/> 14	

Any information copied from such Reports and Statements may not be sold or used by any person for the purpose of soliciting contributions or for commercial purposes, other than using the name and address of any political committee to solicit contributions from such committee.

NAME OF COMMITTEE (In Full)
Bill Cassidy for US Senate

Full Name (Last, First, Middle Initial) Jean Angle		Date of Receipt MM / DD / YYYY 11 / 06 / 2014
Mailing Address 35 E Via Verde Street		Transaction ID : A-CF27757
City Wichita	State KS	Zip Code 67230-1605
FEC ID number of contributing federal political committee. C		Amount of Each Receipt this Period 1000
Name of Employer Retired	Occupation Retired	
Receipt For: 2014 <input type="checkbox"/> Primary <input type="checkbox"/> General <input checked="" type="checkbox"/> Other (specify) General Runoff	Election Cycle-to-Date 1000	

Full Name (Last, First, Middle Initial) Ed Antie		Date of Receipt MM / DD / YYYY 11 / 16 / 2014
Mailing Address PO Box 849		Transaction ID : A-CF33257
City Carencro	State LA	Zip Code 70520-0849
FEC ID number of contributing federal political committee. C		Amount of Each Receipt this Period 1000
Name of Employer Central Telephone Corp.	Occupation CEO	
Receipt For: 2014 <input type="checkbox"/> Primary <input type="checkbox"/> General <input checked="" type="checkbox"/> Other (specify) General Runoff	Election Cycle-to-Date 1100	

Full Name (Last, First, Middle Initial) Dr. H. Paulsen Armstrong		Date of Receipt MM / DD / YYYY 10 / 27 / 2014
Mailing Address 9777 Highland Road		Transaction ID : A-CF23903
City Baton Rouge	State LA	Zip Code 70810-4032
FEC ID number of contributing federal political committee. C		Amount of Each Receipt this Period 50
Name of Employer Retired	Occupation Retired	
Receipt For: 2014 <input type="checkbox"/> Primary <input checked="" type="checkbox"/> General <input type="checkbox"/> Other (specify)	Election Cycle-to-Date 350	

SUBTOTAL of Receipts This Page (optional).....	2050.00
TOTAL This Period (last page this line number only).....	

14021250145

**SCHEDULE A (FEC Form 3)
ITEMIZED RECEIPTS**

Use separate schedule(s)
for each category of the
Detailed Summary Page

FOR LINE NUMBER: PAGE 40 OF 794

(check only one)

<input checked="" type="checkbox"/> 11a	<input type="checkbox"/> 11b	<input type="checkbox"/> 11c	<input type="checkbox"/> 11d	<input type="checkbox"/> 15
<input type="checkbox"/> 12	<input type="checkbox"/> 13a	<input type="checkbox"/> 13b	<input type="checkbox"/> 14	

Any information copied from such Reports and Statements may not be sold or used by any person for the purpose of soliciting contributions or for commercial purposes, other than using the name and address of any political committee to solicit contributions from such committee.

NAME OF COMMITTEE (In Full)
Bill Cassidy for US Senate

Full Name (Last, First, Middle Initial) A. Sanford Arst		Date of Receipt MM / DD / YYYY 11 / 05 / 2014
Mailing Address 8631 Crest Court		Transaction ID : A-CF27028
City Baton Rouge	State LA	Zip Code 70809-3718
FEC ID number of contributing federal political committee. C	Amount of Each Receipt this Period 500	
Name of Employer Retired	Occupation Retired	
Receipt For: 2014 <input type="checkbox"/> Primary <input type="checkbox"/> General <input checked="" type="checkbox"/> Other (specify) General Runoff	Election Cycle-to-Date 500	

Full Name (Last, First, Middle Initial) B. Christopher B. Asplundh Jr.		Date of Receipt MM / DD / YYYY 10 / 21 / 2014
Mailing Address 1115 Strawtown Road		Transaction ID : A-CF22793
City Quakertown	State PA	Zip Code 18951-5432
FEC ID number of contributing federal political committee. C	Amount of Each Receipt this Period 2400	
Name of Employer Asplundh Tree Expert Co.	Occupation Senior Vice President	
Receipt For: 2014 <input type="checkbox"/> Primary <input checked="" type="checkbox"/> General <input type="checkbox"/> Other (specify)	Election Cycle-to-Date 2400	

Full Name (Last, First, Middle Initial) C. Terry Athas		Date of Receipt MM / DD / YYYY 11 / 04 / 2014
Mailing Address 1110 Glenview Road		Transaction ID : A-CF24923
City Glenview	State IL	Zip Code 60025-3108
FEC ID number of contributing federal political committee. C	Amount of Each Receipt this Period 2000	
Name of Employer Mesirow Financial	Occupation Managing Director	
Receipt For: 2014 <input type="checkbox"/> Primary <input checked="" type="checkbox"/> General <input type="checkbox"/> Other (specify)	Election Cycle-to-Date 2000	

SUBTOTAL of Receipts This Page (optional).....	4900.00
TOTAL This Period (last page this line number only).....	

14021250147

**SCHEDULE A (FEC Form 3)
ITEMIZED RECEIPTS**

Use separate schedule(s)
for each category of the
Detailed Summary Page

FOR LINE NUMBER: PAGE 41 OF 794

(check only one)

<input checked="" type="checkbox"/> 11a	<input type="checkbox"/> 11b	<input type="checkbox"/> 11c	<input type="checkbox"/> 11d	<input type="checkbox"/> 15
<input type="checkbox"/> 12	<input type="checkbox"/> 13a	<input type="checkbox"/> 13b	<input type="checkbox"/> 14	

Any information copied from such Reports and Statements may not be sold or used by any person for the purpose of soliciting contributions or for commercial purposes, other than using the name and address of any political committee to solicit contributions from such committee.

NAME OF COMMITTEE (In Full)
Bill Cassidy for US Senate

A. Full Name (Last, First, Middle Initial)
John E Atkins

Mailing Address 333 Texas Street
Suite 2300

City Shreveport State LA Zip Code 71101-3680

FEC ID number of contributing federal political committee.

Name of Employer ATCO Investment Company Occupation Investment Management

Receipt For: 2014
 Primary General
 Other (specify) General Runoff

Election Cycle-to-Date

Date of Receipt
 / /

Transaction ID : A-MCNF929

Amount of Each Receipt this Period

Partner Allocation - Manor Investments

[MEMO ITEM]

B. Full Name (Last, First, Middle Initial)
Jeff Austin III

Mailing Address 4312 Cascades Boulevard

City Tyler State TX Zip Code 75709-5380

FEC ID number of contributing federal political committee.

Name of Employer Austin Bank Occupation Vice Chairman

Receipt For: 2014
 Primary General
 Other (specify) General Runoff

Election Cycle-to-Date

Date of Receipt
 / /

Transaction ID : A-CF30485

Amount of Each Receipt this Period

C. Full Name (Last, First, Middle Initial)
Michael P. Austin

Mailing Address 11165 N Lakeside Oaks Avenue

City Baton Rouge State LA Zip Code 70810-3083

FEC ID number of contributing federal political committee.

Name of Employer Iberville Insurance Agency, LLC Occupation Certified Financial Planner

Receipt For: 2014
 Primary General
 Other (specify)

Election Cycle-to-Date

Date of Receipt
 / /

Transaction ID : A-CF23108

Amount of Each Receipt this Period

SUBTOTAL of Receipts This Page (optional).....

TOTAL This Period (last page this line number only).....

14021250148

SCHEDULE A (FEC Form 3)
ITEMIZED RECEIPTS

Use separate schedule(s) for each category of the Detailed Summary Page	FOR LINE NUMBER: PAGE 42 OF 794	
	(check only one)	
<input checked="" type="checkbox"/> 11a	<input type="checkbox"/> 11b	<input type="checkbox"/> 11c
<input type="checkbox"/> 12	<input type="checkbox"/> 13a	<input type="checkbox"/> 13b
<input type="checkbox"/> 14	<input type="checkbox"/> 15	

Any information copied from such Reports and Statements may not be sold or used by any person for the purpose of soliciting contributions or for commercial purposes, other than using the name and address of any political committee to solicit contributions from such committee.

NAME OF COMMITTEE (In Full)
Bill Cassidy for US Senate

Full Name (Last, First, Middle Initial) Lori L. Averill		Date of Receipt MM / DD / YYYY 11 / 10 / 2014
Mailing Address 113 Community Street		Transaction ID : A-CF30117
City New Roads	State LA	
Zip Code 70760-3611		Amount of Each Receipt this Period 100
FEC ID number of contributing federal political committee. C		
Name of Employer Retired	Occupation Retired	Election Cycle-to-Date 300
Receipt For: 2014 <input type="checkbox"/> Primary <input type="checkbox"/> General <input checked="" type="checkbox"/> Other (specify) General Runoff		

Full Name (Last, First, Middle Initial) Thomas C. Axel		Date of Receipt MM / DD / YYYY 10 / 23 / 2014
Mailing Address 9491 Rambo Road		Transaction ID : A-CF23340
City Saint Amant	State LA	
Zip Code 70774-4547		Amount of Each Receipt this Period 50
FEC ID number of contributing federal political committee. C		
Name of Employer Retired	Occupation Retired	Election Cycle-to-Date 550
Receipt For: 2014 <input type="checkbox"/> Primary <input checked="" type="checkbox"/> General <input type="checkbox"/> Other (specify)		

Full Name (Last, First, Middle Initial) Thomas C. Axel		Date of Receipt MM / DD / YYYY 11 / 10 / 2014
Mailing Address 9491 Rambo Road		Transaction ID : A-CF31632
City Saint Amant	State LA	
Zip Code 70774-4547		Amount of Each Receipt this Period 100
FEC ID number of contributing federal political committee. C		
Name of Employer Retired	Occupation Retired	Election Cycle-to-Date 550
Receipt For: 2014 <input type="checkbox"/> Primary <input type="checkbox"/> General <input checked="" type="checkbox"/> Other (specify) General Runoff		

SUBTOTAL of Receipts This Page (optional).....	250.00
TOTAL This Period (last page this line number only).....	

14021250149

**SCHEDULE A (FEC Form 3)
ITEMIZED RECEIPTS**

Use separate schedule(s)
for each category of the
Detailed Summary Page

FOR LINE NUMBER: PAGE 43 OF 794
(check only one)

<input checked="" type="checkbox"/> 11a	<input type="checkbox"/> 11b	<input type="checkbox"/> 11c	<input type="checkbox"/> 11d	<input type="checkbox"/> 15
<input type="checkbox"/> 12	<input type="checkbox"/> 13a	<input type="checkbox"/> 13b	<input type="checkbox"/> 14	

Any information copied from such Reports and Statements may not be sold or used by any person for the purpose of soliciting contributions or for commercial purposes, other than using the name and address of any political committee to solicit contributions from such committee.

NAME OF COMMITTEE (In Full)
Bill Cassidy for US Senate

A. Full Name (Last, First, Middle Initial)
James E. Babin

Mailing Address 2029 3rd Street

City Lake Charles State LA Zip Code 70601-4723

FEC ID number of contributing federal political committee. **C**

Name of Employer Retired Occupation Retired

Receipt For: 2014
 Primary General
 Other (specify)

Election Cycle-to-Date **210**

Date of Receipt **10 / 23 / 2014**

Transaction ID : A-CF24209

Amount of Each Receipt this Period **25**

B. Full Name (Last, First, Middle Initial)
James E. Babin

Mailing Address 2029 3rd Street

City Lake Charles State LA Zip Code 70601-4723

FEC ID number of contributing federal political committee. **C**

Name of Employer Retired Occupation Retired

Receipt For: 2014
 Primary General
 Other (specify) General Runoff

Election Cycle-to-Date **210**

Date of Receipt **11 / 05 / 2014**

Transaction ID : A-CF25879

Amount of Each Receipt this Period **25**

C. Full Name (Last, First, Middle Initial)
James E. Babin

Mailing Address 2029 3rd Street

City Lake Charles State LA Zip Code 70601-4723

FEC ID number of contributing federal political committee. **C**

Name of Employer Retired Occupation Retired

Receipt For: 2014
 Primary General
 Other (specify) General Runoff

Election Cycle-to-Date **210**

Date of Receipt **11 / 06 / 2014**

Transaction ID : A-CF25714

Amount of Each Receipt this Period **35**

SUBTOTAL of Receipts This Page (optional).....

TOTAL This Period (last page this line number only).....

85.00

14021250150

**SCHEDULE A (FEC Form 3)
ITEMIZED RECEIPTS**

Use separate schedule(s)
for each category of the
Detailed Summary Page

FOR LINE NUMBER: PAGE 44 OF 794
(check only one)
 11a 11b 11c 11d
 12 13a 13b 14 15

Any information copied from such Reports and Statements may not be sold or used by any person for the purpose of soliciting contributions or for commercial purposes, other than using the name and address of any political committee to solicit contributions from such committee.

NAME OF COMMITTEE (In Full)
Bill Cassidy for US Senate

A. Full Name (Last, First, Middle Initial)
James E. Babin

Mailing Address 2029 3rd Street

City State Zip Code
Lake Charles LA 70601-4723

FEC ID number of contributing federal political committee.

Name of Employer Occupation
Retired Retired

Receipt For: 2014
 Primary General
 Other (specify) General Runoff

Election Cycle-to-Date

Date of Receipt
MM / DD / YYYY
11 / 08 / 2014

Transaction ID : A-CF30294

Amount of Each Receipt this Period

B. Full Name (Last, First, Middle Initial)
Patricia C. Bagwell

Mailing Address 2737 Point Drive

City State Zip Code
Monroe LA 71201-2435

FEC ID number of contributing federal political committee.

Name of Employer Occupation
Retired Retired

Receipt For: 2014
 Primary General
 Other (specify)

Election Cycle-to-Date

Date of Receipt
MM / DD / YYYY
10 / 22 / 2014

Transaction ID : A-CF22982

Amount of Each Receipt this Period

C. Full Name (Last, First, Middle Initial)
Bill Bailey

Mailing Address 15579 Memorial Drive

City State Zip Code
Houston TX 77079-4113

FEC ID number of contributing federal political committee.

Name of Employer Occupation
Cenikor Foundation CEO

Receipt For: 2014
 Primary General
 Other (specify) General Runoff

Election Cycle-to-Date

Date of Receipt
MM / DD / YYYY
11 / 05 / 2014

Transaction ID : A-CF26166

Amount of Each Receipt this Period

SUBTOTAL of Receipts This Page (optional)

TOTAL This Period (last page this line number only)

14021250151

**SCHEDULE A (FEC Form 3)
ITEMIZED RECEIPTS**

Use separate schedule(s)
for each category of the
Detailed Summary Page

FOR LINE NUMBER: PAGE 45 OF 794
(check only one)
 11a 11b 11c 11d
 12 13a 13b 14 15

Any information copied from such Reports and Statements may not be sold or used by any person for the purpose of soliciting contributions or for commercial purposes, other than using the name and address of any political committee to solicit contributions from such committee.

NAME OF COMMITTEE (In Full)
Bill Cassidy for US Senate

A. Full Name (Last, First, Middle Initial)
William Bailey

Mailing Address 15579 Memorial Drive

City State Zip Code
Houston TX 77079-4113

FEC ID number of contributing federal political committee. **C**

Name of Employer Occupation
Cenikor Foundation President & CEO

Receipt For: 2014
 Primary General
 Other (specify)

Election Cycle-to-Date
250

Date of Receipt
 M M / D D / Y Y Y Y Y Y
 10 / 21 / 2014

Transaction ID : A-CF23678

Amount of Each Receipt this Period
250

B. Full Name (Last, First, Middle Initial)
David Baird

Mailing Address 4281 Express Lane
L3147

City State Zip Code
Sarasota FL 34238-2602

FEC ID number of contributing federal political committee. **C**

Name of Employer Occupation
CEsar Ritz Colleges Admissions Registrar

Receipt For: 2014
 Primary General
 Other (specify)

Election Cycle-to-Date
250

Date of Receipt
 M M / D D / Y Y Y Y Y Y
 10 / 22 / 2014

Transaction ID : A-CF23684

Amount of Each Receipt this Period
250

C. Full Name (Last, First, Middle Initial)
Gabriel Baizan

Mailing Address 5218 Caversham Drive

City State Zip Code
Houston TX 77096-2506

FEC ID number of contributing federal political committee. **C**

Name of Employer Occupation
PSC Chemical Engineer

Receipt For: 2014
 Primary General
 Other (specify)

Election Cycle-to-Date
700

Date of Receipt
 M M / D D / Y Y Y Y Y Y
 10 / 19 / 2014

Transaction ID : A-CF22712

Amount of Each Receipt this Period
100

SUBTOTAL of Receipts This Page (optional)..... 600.00

TOTAL This Period (last page this line number only).....

14021250152

**SCHEDULE A (FEC Form 3)
ITEMIZED RECEIPTS**

Use separate schedule(s)
for each category of the
Detailed Summary Page

FOR LINE NUMBER: PAGE 46 OF 794
(check only one)
 11a 11b 11c 11d
 12 13a 13b 14 15

Any information copied from such Reports and Statements may not be sold or used by any person for the purpose of soliciting contributions or for commercial purposes, other than using the name and address of any political committee to solicit contributions from such committee.

NAME OF COMMITTEE (In Full)
Bill Cassidy for US Senate

A. Full Name (Last, First, Middle Initial)
Gabriel Baizan

Mailing Address 5218 Caversham Drive

City State Zip Code
Houston TX 77096-2506

FEC ID number of contributing federal political committee. **C**

Name of Employer Occupation
PSC Chemical Engineer

Receipt For: 2014
 Primary General
 Other (specify)

Election Cycle-to-Date
700

Date of Receipt

M	M	/	D	D	/	Y	Y	Y	Y
1	0	/	2	7	/	2	0	1	4

Transaction ID : A-CF23593

Amount of Each Receipt this Period
100

B. Full Name (Last, First, Middle Initial)
Stan Baker

Mailing Address 36 Lake Forest Drive

City State Zip Code
Spartanburg SC 29302-3405

FEC ID number of contributing federal political committee. **C**

Name of Employer Occupation
Retired Retired

Receipt For: 2014
 Primary General
 Other (specify) General Runoff

Election Cycle-to-Date
350

Date of Receipt

M	M	/	D	D	/	Y	Y	Y	Y
1	1	/	0	5	/	2	0	1	4

Transaction ID : A-CF25949

Amount of Each Receipt this Period
100

C. Full Name (Last, First, Middle Initial)
Stan Baker

Mailing Address 36 Lake Forest Drive

City State Zip Code
Spartanburg SC 29302-3405

FEC ID number of contributing federal political committee. **C**

Name of Employer Occupation
Retired Retired

Receipt For: 2014
 Primary General
 Other (specify) General Runoff

Election Cycle-to-Date
350

Date of Receipt

M	M	/	D	D	/	Y	Y	Y	Y
1	1	/	1	6	/	2	0	1	4

Transaction ID : A-CF34252

Amount of Each Receipt this Period
250

SUBTOTAL of Receipts This Page (optional)..... **450.00**

TOTAL This Period (last page this line number only).....

1402125015

**SCHEDULE A (FEC Form 3)
ITEMIZED RECEIPTS**

Use separate schedule(s)
for each category of the
Detailed Summary Page

FOR LINE NUMBER:
(check only one)

PAGE 47 OF 794

<input checked="" type="checkbox"/> 11a	<input type="checkbox"/> 11b	<input type="checkbox"/> 11c	<input type="checkbox"/> 11d	<input type="checkbox"/> 15
<input type="checkbox"/> 12	<input type="checkbox"/> 13a	<input type="checkbox"/> 13b	<input type="checkbox"/> 14	

Any information copied from such Reports and Statements may not be sold or used by any person for the purpose of soliciting contributions or for commercial purposes, other than using the name and address of any political committee to solicit contributions from such committee.

NAME OF COMMITTEE (In Full)
Bill Cassidy for US Senate

A. Full Name (Last, First, Middle Initial)
Jannis Baldwin

Mailing Address 4500 Christopher Drive

City Austin State TX Zip Code 78746-2448

FEC ID number of contributing federal political committee. **C**

Name of Employer Homemaker Occupation Homemaker

Receipt For: 2014
 Primary General
 Other (specify) General Runoff

Election Cycle-to-Date **250**

Date of Receipt **11 / 12 / 2014**

Transaction ID : **A-CF31893**

Amount of Each Receipt this Period **250**

B. Full Name (Last, First, Middle Initial)
Russell Bankston

Mailing Address 7036 Lakecrest Drive

City Zachary State LA Zip Code 70791-2771

FEC ID number of contributing federal political committee. **C**

Name of Employer Retired Occupation Retired

Receipt For: 2014
 Primary General
 Other (specify) General Runoff

Election Cycle-to-Date **330**

Date of Receipt **11 / 05 / 2014**

Transaction ID : **A-CF25397**

Amount of Each Receipt this Period **100**

C. Full Name (Last, First, Middle Initial)
Gregory Baquet

Mailing Address 4624 Laurel Street

City New Orleans State LA Zip Code 70115-1516

FEC ID number of contributing federal political committee. **C**

Name of Employer Self Employed Occupation Physician

Receipt For: 2014
 Primary General
 Other (specify) General Runoff

Election Cycle-to-Date **450**

Date of Receipt **11 / 07 / 2014**

Transaction ID : **A-CF28006**

Amount of Each Receipt this Period **200**

SUBTOTAL of Receipts This Page (optional)..... **550.00**

TOTAL This Period (last page this line number only).....

14021250154

**SCHEDULE A (FEC Form 3)
ITEMIZED RECEIPTS**

Use separate schedule(s)
for each category of the
Detailed Summary Page

FOR LINE NUMBER: PAGE 48 OF 794
(check only one)
 11a 11b 11c 11d
 12 13a 13b 14 15

Any information copied from such Reports and Statements may not be sold or used by any person for the purpose of soliciting contributions or for commercial purposes, other than using the name and address of any political committee to solicit contributions from such committee.

NAME OF COMMITTEE (In Full)
Bill Cassidy for US Senate

A. Full Name (Last, First, Middle Initial)
Princeton M. Bardwell

Mailing Address **519 Hidden Lake Court**

City **Baton Rouge** State **LA** Zip Code **70810-4357**

FEC ID number of contributing federal political committee. **C**

Name of Employer **Bardwell Land & Development Co. LLC** Occupation **Real Estate Development and Investment**

Receipt For: 2014
 Primary General
 Other (specify) General Runoff

Election Cycle-to-Date **900**

Date of Receipt **11 / 14 / 2014**
Transaction ID : **A-CF34704**

Amount of Each Receipt this Period **200**

B. Full Name (Last, First, Middle Initial)
Princeton M. Bardwell

Mailing Address **519 Hidden Lake Court**

City **Baton Rouge** State **LA** Zip Code **70810-4357**

FEC ID number of contributing federal political committee. **C**

Name of Employer **Bardwell Land & Development Co. LLC** Occupation **Real Estate Development and Investment**

Receipt For: 2014
 Primary General
 Other (specify) General Runoff

Election Cycle-to-Date **900**

Date of Receipt **11 / 14 / 2014**
Transaction ID : **A-CF34705**

Amount of Each Receipt this Period **200**

C. Full Name (Last, First, Middle Initial)
John N. Barineau

Mailing Address **5509 Briar Drive**

City **Houston** State **TX** Zip Code **77056-1107**

FEC ID number of contributing federal political committee. **C**

Name of Employer **Radney Management & Investments** Occupation **Real Estate**

Receipt For: 2014
 Primary General
 Other (specify) General Runoff

Election Cycle-to-Date **2000**

Date of Receipt **11 / 10 / 2014**
Transaction ID : **A-CF30106**

Amount of Each Receipt this Period **300**

SUBTOTAL of Receipts This Page (optional) **700.00**

TOTAL This Period (last page this line number only).....

14021250155

**SCHEDULE A (FEC Form 3)
ITEMIZED RECEIPTS**

Use separate schedule(s)
for each category of the
Detailed Summary Page

FOR LINE NUMBER: PAGE 49 OF 794
(check only one)

<input checked="" type="checkbox"/> 11a	<input type="checkbox"/> 11b	<input type="checkbox"/> 11c	<input type="checkbox"/> 11d	<input type="checkbox"/> 12	<input type="checkbox"/> 13a	<input type="checkbox"/> 13b	<input type="checkbox"/> 14	<input type="checkbox"/> 15
---	------------------------------	------------------------------	------------------------------	-----------------------------	------------------------------	------------------------------	-----------------------------	-----------------------------

Any information copied from such Reports and Statements may not be sold or used by any person for the purpose of soliciting contributions or for commercial purposes, other than using the name and address of any political committee to solicit contributions from such committee.

NAME OF COMMITTEE (In Full)
Bill Cassidy for US Senate

A. Full Name (Last, First, Middle Initial)
H. R. Barlow

Mailing Address **8006 Avalon Place**

City Mercer Island	State WA	Zip Code 98040-5650
------------------------------	--------------------	-------------------------------

FEC ID number of contributing federal political committee. **C**

Name of Employer Premera Blue Cross	Occupation executive
---	--------------------------------

Receipt For: 2014
 Primary General
 Other (specify) **General Runoff**

Election Cycle-to-Date
1000

Date of Receipt
11 / 15 / 2014

Transaction ID : **A-CF34497**

Amount of Each Receipt this Period
1000

B. Full Name (Last, First, Middle Initial)
Robert Barlow

Mailing Address **815 Inwood Forest Boulevard**

City Sulphur	State LA	Zip Code 70665-8707
------------------------	--------------------	-------------------------------

FEC ID number of contributing federal political committee. **C**

Name of Employer Retired	Occupation Retired
------------------------------------	------------------------------

Receipt For: 2014
 Primary General
 Other (specify)

Election Cycle-to-Date
300

Date of Receipt
10 / 20 / 2014

Transaction ID : **A-CF23526**

Amount of Each Receipt this Period
200

C. Full Name (Last, First, Middle Initial)
Betsy Barnes

Mailing Address **644 Riveroaks Place**

City Baton Rouge	State LA	Zip Code 70815-4070
----------------------------	--------------------	-------------------------------

FEC ID number of contributing federal political committee. **C**

Name of Employer E. Jacob Fa-Kouri Construction	Occupation Marketing & Bus Development
---	--

Receipt For: 2014
 Primary General
 Other (specify)

Election Cycle-to-Date
550

Date of Receipt
10 / 28 / 2014

Transaction ID : **A-CF25738**

Amount of Each Receipt this Period
500

SUBTOTAL of Receipts This Page (optional) **1700.00**

TOTAL This Period (last page this line number only)

14021230150

**SCHEDULE A (FEC Form 3)
ITEMIZED RECEIPTS**

Use separate schedule(s) for each category of the Detailed Summary Page	FOR LINE NUMBER:		PAGE 50 OF 794	
	(check only one)			
	<input checked="" type="checkbox"/> 11a	<input type="checkbox"/> 11b	<input type="checkbox"/> 11c	<input type="checkbox"/> 11d
<input type="checkbox"/> 12	<input type="checkbox"/> 13a	<input type="checkbox"/> 13b	<input type="checkbox"/> 14	
				<input type="checkbox"/> 15

Any information copied from such Reports and Statements may not be sold or used by any person for the purpose of soliciting contributions or for commercial purposes, other than using the name and address of any political committee to solicit contributions from such committee.

NAME OF COMMITTEE (In Full)
Bill Cassidy for US Senate

Full Name (Last, First, Middle Initial) A. C. Barnett		Date of Receipt MM / DD / YYYY 11 / 07 / 2014
Mailing Address 126 Indian Hills Trail		Transaction ID : A-CF28500
City Louisville	State Zip Code KY 40207-1540	
FEC ID number of contributing federal political committee. C		Amount of Each Receipt this Period 500
Name of Employer Algood Food Company	Occupation Chairman	Amount of Each Receipt this Period 800
Receipt For: 2014 <input type="checkbox"/> Primary <input type="checkbox"/> General <input checked="" type="checkbox"/> Other (specify) General Runoff	Election Cycle-to-Date 800	

Full Name (Last, First, Middle Initial) B. C. Barnett		Date of Receipt MM / DD / YYYY 11 / 16 / 2014
Mailing Address 126 Indian Hills Trail		Transaction ID : A-CF33683
City Louisville	State Zip Code KY 40207-1540	
FEC ID number of contributing federal political committee. C		Amount of Each Receipt this Period 300
Name of Employer Algood Food Company	Occupation Chairman	Amount of Each Receipt this Period 800
Receipt For: 2014 <input type="checkbox"/> Primary <input type="checkbox"/> General <input checked="" type="checkbox"/> Other (specify) General Runoff	Election Cycle-to-Date 800	

Full Name (Last, First, Middle Initial) C. Raymond W. Barnett		Date of Receipt MM / DD / YYYY 11 / 05 / 2014
Mailing Address 6741 Winton Street		Transaction ID : A-CF26299
City Dallas	State Zip Code TX 75214-2749	
FEC ID number of contributing federal political committee. C		Amount of Each Receipt this Period 500
Name of Employer Best Efforts	Occupation Best Efforts	Amount of Each Receipt this Period 500
Receipt For: 2014 <input type="checkbox"/> Primary <input type="checkbox"/> General <input checked="" type="checkbox"/> Other (specify) General Runoff	Election Cycle-to-Date 500	

SUBTOTAL of Receipts This Page (optional).....	1300.00
TOTAL This Period (last page this line number only).....	

14021250157

**SCHEDULE A (FEC Form 3)
ITEMIZED RECEIPTS**

Use separate schedule(s)
for each category of the
Detailed Summary Page

FOR LINE NUMBER: PAGE 51 OF 794
(check only one)
 11a 11b 11c 11d
 12 13a 13b 14 15

Any information copied from such Reports and Statements may not be sold or used by any person for the purpose of soliciting contributions or for commercial purposes, other than using the name and address of any political committee to solicit contributions from such committee.

NAME OF COMMITTEE (In Full)
Bill Cassidy for US Senate

A. Full Name (Last, First, Middle Initial)
Barbara Barrett

Mailing Address 4617 E Ocotillo Road

City Paradise Valley State AZ Zip Code 85253-4032

FEC ID number of contributing federal political committee. **C**

Name of Employer Triple Creek Ranch Occupation Owner

Receipt For: 2014
 Primary General
 Other (specify) General Runoff

Election Cycle-to-Date 2500

Date of Receipt 11 / 10 / 2014
Transaction ID : A-CF30146

Amount of Each Receipt this Period 1000

B. Full Name (Last, First, Middle Initial)
Dr. Craig Barrett

Mailing Address 4617 E Ocotillo Road

City Paradise Valley State AZ Zip Code 85253-4032

FEC ID number of contributing federal political committee. **C**

Name of Employer Retired Occupation Retired

Receipt For: 2014
 Primary General
 Other (specify) General Runoff

Election Cycle-to-Date 2300

Date of Receipt 11 / 10 / 2014
Transaction ID : A-CF30147

Amount of Each Receipt this Period 1000

C. Full Name (Last, First, Middle Initial)
William Barrett

Mailing Address 106 W River Road

City Rumson State NJ Zip Code 07760-1139

FEC ID number of contributing federal political committee. **C**

Name of Employer Suprem Corporation Occupation Board Member

Receipt For: 2014
 Primary General
 Other (specify) General Runoff

Election Cycle-to-Date 250

Date of Receipt 11 / 14 / 2014
Transaction ID : A-CF32926

Amount of Each Receipt this Period 250

SUBTOTAL of Receipts This Page (optional)..... 2250.00

TOTAL This Period (last page this line number only).....

14021250158

**SCHEDULE A (FEC Form 3)
ITEMIZED RECEIPTS**

Use separate schedule(s)
for each category of the
Detailed Summary Page

FOR LINE NUMBER: PAGE 52 OF 794

(check only one)

<input checked="" type="checkbox"/> 11a	<input type="checkbox"/> 11b	<input type="checkbox"/> 11c	<input type="checkbox"/> 11d	<input type="checkbox"/> 15
<input type="checkbox"/> 12	<input type="checkbox"/> 13a	<input type="checkbox"/> 13b	<input type="checkbox"/> 14	

Any information copied from such Reports and Statements may not be sold or used by any person for the purpose of soliciting contributions or for commercial purposes, other than using the name and address of any political committee to solicit contributions from such committee.

NAME OF COMMITTEE (In Full)
Bill Cassidy for US Senate

Full Name (Last, First, Middle Initial) A. Andrew Barth		Date of Receipt MM / DD / YYYY 11 / 12 / 2014
Mailing Address 2200 Chaucer Road		Transaction ID : A-CF29535
City San Marino	State CA	Zip Code 91108-1314
FEC ID number of contributing federal political committee. C	Amount of Each Receipt this Period 2600	
Name of Employer Capital Group Companies	Occupation Investment Management	
Receipt For: 2014 <input checked="" type="checkbox"/> Primary <input type="checkbox"/> General <input checked="" type="checkbox"/> Other (specify) General Runoff	Election Cycle-to-Date 2600	

Full Name (Last, First, Middle Initial) B. Mahesh Basireddy		Date of Receipt MM / DD / YYYY 10 / 29 / 2014
Mailing Address 438 W Greens Drive		Transaction ID : A-CF23748
City Baton Rouge	State LA	Zip Code 70810-8949
FEC ID number of contributing federal political committee. C	Amount of Each Receipt this Period 2000	
Name of Employer Renal Associates of BR	Occupation Physician	
Receipt For: 2014 <input type="checkbox"/> Primary <input checked="" type="checkbox"/> General <input type="checkbox"/> Other (specify)	Election Cycle-to-Date 2000	

Full Name (Last, First, Middle Initial) C. Ed Bastian		Date of Receipt MM / DD / YYYY 11 / 10 / 2014
Mailing Address 2424 Thurleston Lane		Transaction ID : A-CF31603
City Duluth	State GA	Zip Code 30097-7409
FEC ID number of contributing federal political committee. C	Amount of Each Receipt this Period 2600	
Name of Employer Delta Air Lines	Occupation President	
Receipt For: 2014 <input checked="" type="checkbox"/> Primary <input type="checkbox"/> General <input checked="" type="checkbox"/> Other (specify) General Runoff	Election Cycle-to-Date 2600	

SUBTOTAL of Receipts This Page (optional).....	7200.00
TOTAL This Period (last page this line number only).....	

1401250159

**SCHEDULE A (FEC Form 3)
ITEMIZED RECEIPTS**

Use separate schedule(s)
for each category of the
Detailed Summary Page

FOR LINE NUMBER: PAGE 53 OF 794

(check only one)

<input checked="" type="checkbox"/> 11a	<input type="checkbox"/> 11b	<input type="checkbox"/> 11c	<input type="checkbox"/> 11d	<input type="checkbox"/> 15
<input type="checkbox"/> 12	<input type="checkbox"/> 13a	<input type="checkbox"/> 13b	<input type="checkbox"/> 14	

Any information copied from such Reports and Statements may not be sold or used by any person for the purpose of soliciting contributions or for commercial purposes, other than using the name and address of any political committee to solicit contributions from such committee.

NAME OF COMMITTEE (In Full)
Bill Cassidy for US Senate

Full Name (Last, First, Middle Initial) Thomas Bastin		Date of Receipt MM / DD / YYYY 11 / 12 / 2014	
Mailing Address 1160 Birchwood Road		Transaction ID : A-CF35462	
City Weston	State FL	Zip Code 33327-1817	Amount of Each Receipt this Period 250
FEC ID number of contributing federal political committee. C		Election Cycle-to-Date 250	
Name of Employer EFA	Occupation Owner	Receipt For: 2014 <input type="checkbox"/> Primary <input type="checkbox"/> General <input checked="" type="checkbox"/> Other (specify) General Runoff	

Full Name (Last, First, Middle Initial) Dr. Michael A. Battista		Date of Receipt MM / DD / YYYY 10 / 20 / 2014	
Mailing Address 11 Orsinger Hill		Transaction ID : A-CF22752	
City San Antonio	State TX	Zip Code 78230-1500	Amount of Each Receipt this Period 1000
FEC ID number of contributing federal political committee. C		Election Cycle-to-Date 6200	
Name of Employer Mednax Pediatrix Medical	Occupation Medical Director	Receipt For: 2014 <input type="checkbox"/> Primary <input type="checkbox"/> General <input checked="" type="checkbox"/> Other (specify) General Runoff	

Full Name (Last, First, Middle Initial) Nicholas Bavaro		Date of Receipt MM / DD / YYYY 11 / 12 / 2014	
Mailing Address 3705 Sandcreek Way		Transaction ID : A-CF35407	
City Modesto	State CA	Zip Code 95355-4848	Amount of Each Receipt this Period 250
FEC ID number of contributing federal political committee. C		Election Cycle-to-Date 250	
Name of Employer Bavaro Employee Benefits, Inc.	Occupation Benefits Advisor	Receipt For: 2014 <input type="checkbox"/> Primary <input type="checkbox"/> General <input checked="" type="checkbox"/> Other (specify) General Runoff	

SUBTOTAL of Receipts This Page (optional).....	1500.00
TOTAL This Period (last page this line number only).....	

14021230150

**SCHEDULE A (FEC Form 3)
ITEMIZED RECEIPTS**

Use separate schedule(s)
for each category of the
Detailed Summary Page

FOR LINE NUMBER: PAGE 54 OF 794
(check only one)
 11a 11b 11c 11d
 12 13a 13b 14 15

Any information copied from such Reports and Statements may not be sold or used by any person for the purpose of soliciting contributions or for commercial purposes, other than using the name and address of any political committee to solicit contributions from such committee.

NAME OF COMMITTEE (In Full)
Bill Cassidy for US Senate

A. Full Name (Last, First, Middle Initial)
Donald R. Beall

Mailing Address 161 Shorecliff Road

City State Zip Code
Corona Del Mar CA 92625-2657

FEC ID number of contributing federal political committee.

Name of Employer Occupation
Dartbrook Partners, LLC Partner

Receipt For: 2014
 Primary General
 Other (specify) General Runoff

Election Cycle-to-Date

Date of Receipt
MM / DD / YYYY
11 / 07 / 2014

Transaction ID : A-CF30519

Amount of Each Receipt this Period

B. Full Name (Last, First, Middle Initial)
Perry Beaton

Mailing Address 853 Vanderbilt Beach Road
249

City State Zip Code
Naples FL 34108-8746

FEC ID number of contributing federal political committee.

Name of Employer Occupation
Self Employed Restaurant Owner

Receipt For: 2014
 Primary General
 Other (specify) General Runoff

Election Cycle-to-Date

Date of Receipt
MM / DD / YYYY
11 / 06 / 2014

Transaction ID : A-CF28130

Amount of Each Receipt this Period

C. Full Name (Last, First, Middle Initial)
Harold Beck

Mailing Address 6281 Meetinghouse Road

City State Zip Code
New Hope PA 18938-5723

FEC ID number of contributing federal political committee.

Name of Employer Occupation
Retired Retired

Receipt For: 2014
 Primary General
 Other (specify) General Runoff

Election Cycle-to-Date

Date of Receipt
MM / DD / YYYY
11 / 07 / 2014

Transaction ID : A-CF29690

Amount of Each Receipt this Period

SUBTOTAL of Receipts This Page (optional).....

TOTAL This Period (last page this line number only).....

14021250101

**SCHEDULE A (FEC Form 3)
ITEMIZED RECEIPTS**

Use separate schedule(s)
for each category of the
Detailed Summary Page

FOR LINE NUMBER: PAGE 55 OF 794
(check only one)

<input checked="" type="checkbox"/> 11a	<input type="checkbox"/> 11b	<input type="checkbox"/> 11c	<input type="checkbox"/> 11d	<input type="checkbox"/> 15
<input type="checkbox"/> 12	<input type="checkbox"/> 13a	<input type="checkbox"/> 13b	<input type="checkbox"/> 14	

Any information copied from such Reports and Statements may not be sold or used by any person for the purpose of soliciting contributions or for commercial purposes, other than using the name and address of any political committee to solicit contributions from such committee.

NAME OF COMMITTEE (In Full)
Bill Cassidy for US Senate

A. Full Name (Last, First, Middle Initial)
John D. Becker

Mailing Address 200 Fountain Street

City Mandeville State LA Zip Code 70448-4520

FEC ID number of contributing federal political committee.

Name of Employer Self Employed Occupation Estate Planner

Receipt For: 2014
 Primary General
 Other (specify)

Election Cycle-to-Date

Date of Receipt
MM / DD / YYYY
10 / 23 / 2014

Transaction ID : A-CF23047

Amount of Each Receipt this Period

B. Full Name (Last, First, Middle Initial)
Mark Becker

Mailing Address 684 City Park Avenue

City Columbus State OH Zip Code 43206-1006

FEC ID number of contributing federal political committee.

Name of Employer Self Employed Occupation Physician

Receipt For: 2014
 Primary General
 Other (specify) General Runoff

Election Cycle-to-Date

Date of Receipt
MM / DD / YYYY
11 / 10 / 2014

Transaction ID : A-CF31605

Amount of Each Receipt this Period

C. Full Name (Last, First, Middle Initial)
Roger Becker

Mailing Address 6 La Paz Circle

City Odessa State TX Zip Code 79765-8914

FEC ID number of contributing federal political committee.

Name of Employer Accel Compression Occupation Owner

Receipt For: 2014
 Primary General
 Other (specify) General Runoff

Election Cycle-to-Date

Date of Receipt
MM / DD / YYYY
11 / 13 / 2014

Transaction ID : A-CF32388

Amount of Each Receipt this Period

SUBTOTAL of Receipts This Page (optional).....

TOTAL This Period (last page this line number only).....

14021250162

**SCHEDULE A (FEC Form 3)
ITEMIZED RECEIPTS**

Use separate schedule(s)
for each category of the
Detailed Summary Page

FOR LINE NUMBER: PAGE 56 OF 794
(check only one)
 11a 11b 11c 11d
 12 13a 13b 14 15

Any information copied from such Reports and Statements may not be sold or used by any person for the purpose of soliciting contributions or for commercial purposes, other than using the name and address of any political committee to solicit contributions from such committee.

NAME OF COMMITTEE (in Full)
Bill Cassidy for US Senate

A. Full Name (Last, First, Middle Initial)
Marcia Beckman

Mailing Address 5130 S Fort Apache Road
Suite 215-444

City Las Vegas State NV Zip Code 89148-1719

FEC ID number of contributing federal political committee. **C**

Name of Employer Self Employed Occupation Business Owner

Receipt For: 2014
 Primary General
 Other (specify) General Runoff

Election Cycle-to-Date **500**

Date of Receipt **11 / 13 / 2014**
Transaction ID : A-CF32531

Amount of Each Receipt this Period **500**

B. Full Name (Last, First, Middle Initial)
Edward R. Bee

Mailing Address 270 Evangeline Drive

City Mandeville State LA Zip Code 70471-1882

FEC ID number of contributing federal political committee. **C**

Name of Employer Best Efforts Occupation Best Efforts

Receipt For: 2014
 Primary General
 Other (specify)

Election Cycle-to-Date **250**

Date of Receipt **10 / 22 / 2014**
Transaction ID : A-CF22919

Amount of Each Receipt this Period **200**

C. Full Name (Last, First, Middle Initial)
Jagan Beedupalli

Mailing Address 9823 Pander Lane

City Shreveport State LA Zip Code 71115-4505

FEC ID number of contributing federal political committee. **C**

Name of Employer LSU Health Sciences Center Occupation Physician

Receipt For: 2014
 Primary General
 Other (specify)

Election Cycle-to-Date **500**

Date of Receipt **10 / 29 / 2014**
Transaction ID : A-CF23749

Amount of Each Receipt this Period **500**

SUBTOTAL of Receipts This Page (optional)..... **1200.00**

TOTAL This Period (last page this line number only).....

14021250103

**SCHEDULE A (FEC Form 3)
ITEMIZED RECEIPTS**

Use separate schedule(s) for each category of the Detailed Summary Page	FOR LINE NUMBER:		PAGE 57 OF 794	
	(check only one)			
<input checked="" type="checkbox"/> 11a	<input type="checkbox"/> 11b	<input type="checkbox"/> 11c	<input type="checkbox"/> 11d	<input type="checkbox"/> 15
<input type="checkbox"/> 12	<input type="checkbox"/> 13a	<input type="checkbox"/> 13b	<input type="checkbox"/> 14	<input type="checkbox"/> 15

Any information copied from such Reports and Statements may not be sold or used by any person for the purpose of soliciting contributions or for commercial purposes, other than using the name and address of any political committee to solicit contributions from such committee.

NAME OF COMMITTEE (In Full)
Bill Cassidy for US Senate

Full Name (Last, First, Middle Initial) Bruce Bell		Date of Receipt MM / DD / YYYY 11 / 12 / 2014
Mailing Address 958 Hickory Avenue		Transaction ID : A-CF33204
City De Pere	State WI	Zip Code 54115-3016
FEC ID number of contributing federal political committee. C	Amount of Each Receipt this Period 1000	
Name of Employer Belmark Inc.	Occupation Chairman	
Receipt For: 2014 <input type="checkbox"/> Primary <input type="checkbox"/> General <input checked="" type="checkbox"/> Other (specify) General Runoff	Election Cycle-to-Date 2000	

Full Name (Last, First, Middle Initial) Dr. Drake E. Bellanger		Date of Receipt MM / DD / YYYY 11 / 03 / 2014
Mailing Address 2749 Laurel Lakes Avenue		Transaction ID : A-CF25098
City Baton Rouge	State LA	Zip Code 70820-5744
FEC ID number of contributing federal political committee. C	Amount of Each Receipt this Period 50	
Name of Employer Self Employed	Occupation Physician	
Receipt For: 2014 <input type="checkbox"/> Primary <input checked="" type="checkbox"/> General <input type="checkbox"/> Other (specify)	Election Cycle-to-Date 700	

Full Name (Last, First, Middle Initial) Luis Belmonte		Date of Receipt MM / DD / YYYY 11 / 06 / 2014
Mailing Address 250 Walnut Street		Transaction ID : A-CF26635
City San Francisco	State CA	Zip Code 94118-2013
FEC ID number of contributing federal political committee. C	Amount of Each Receipt this Period 500	
Name of Employer Retired	Occupation Retired	
Receipt For: 2014 <input type="checkbox"/> Primary <input type="checkbox"/> General <input checked="" type="checkbox"/> Other (specify) General Runoff	Election Cycle-to-Date 500	

SUBTOTAL of Receipts This Page (optional).....	1550.00
TOTAL This Period (last page this line number only).....	

14021230164

**SCHEDULE A (FEC Form 3)
ITEMIZED RECEIPTS**

Use separate schedule(s)
for each category of the
Detailed Summary Page

FOR LINE NUMBER: PAGE 58 OF 794
(check only one)
 11a 11b 11c 11d
 12 13a 13b 14 15

Any information copied from such Reports and Statements may not be sold or used by any person for the purpose of soliciting contributions or for commercial purposes, other than using the name and address of any political committee to solicit contributions from such committee.

NAME OF COMMITTEE (In Full)
Bill Cassidy for US Senate

A. Full Name (Last, First, Middle Initial)
Ron Beltz

Mailing Address 306 Bottlebrush Lane

City State Zip Code
Carencro LA 70520-6268

FEC ID number of contributing federal political committee. **C**

Name of Employer Occupation
Retired Retired

Receipt For: 2014
 Primary General
 Other (specify) General Runoff

Election Cycle-to-Date
250

Date of Receipt
MM / DD / YYYY
11 / 13 / 2014

Transaction ID : A-CF31797

Amount of Each Receipt this Period
250

B. Full Name (Last, First, Middle Initial)
Roy Benignus

Mailing Address 203 County Road 144

City State Zip Code
San Augustine TX 75972-4644

FEC ID number of contributing federal political committee. **C**

Name of Employer Occupation
Self Employed CPA

Receipt For: 2014
 Primary General
 Other (specify) General Runoff

Election Cycle-to-Date
250

Date of Receipt
MM / DD / YYYY
11 / 12 / 2014

Transaction ID : A-CF32145

Amount of Each Receipt this Period
250

C. Full Name (Last, First, Middle Initial)
Frederick G. Benton III

Mailing Address 1065 Aberdeen Avenue

City State Zip Code
Baton Rouge LA 70808-3704

FEC ID number of contributing federal political committee. **C**

Name of Employer Occupation
Mildred C. Benton Administrative Assistant

Receipt For: 2014
 Primary General
 Other (specify)

Election Cycle-to-Date
675

Date of Receipt
MM / DD / YYYY
10 / 22 / 2014

Transaction ID : A-CF23393

Amount of Each Receipt this Period
150

SUBTOTAL of Receipts This Page (optional)..... 650.00

TOTAL This Period (last page this line number only).....

14021250105

**SCHEDULE A (FEC Form 3)
ITEMIZED RECEIPTS**

Use separate schedule(s)
for each category of the
Detailed Summary Page

FOR LINE NUMBER: PAGE 59 OF 794

(check only one)

<input checked="" type="checkbox"/> 11a	<input type="checkbox"/> 11b	<input type="checkbox"/> 11c	<input type="checkbox"/> 11d	<input type="checkbox"/> 15
12	13a	13b	14	

Any information copied from such Reports and Statements may not be sold or used by any person for the purpose of soliciting contributions or for commercial purposes, other than using the name and address of any political committee to solicit contributions from such committee.

NAME OF COMMITTEE (In Full)
Bill Cassidy for US Senate

A. Full Name (Last, First, Middle Initial)
Frederick G. Benton III

Mailing Address 1065 Aberdeen Avenue

City Baton Rouge State LA Zip Code 70808-3704

FEC ID number of contributing federal political committee. **C**

Name of Employer Mildred C. Benton Occupation Administrative Assistant

Receipt For: 2014
 Primary General
 Other (specify) General Runoff

Election Cycle-to-Date **675**

Date of Receipt

MM	DD	YYYY
11	13	2014

Transaction ID : A-CF33245

Amount of Each Receipt this Period

25

B. Full Name (Last, First, Middle Initial)
Harold Berenson

Mailing Address 3833 Lorraine Road

City Larkspur State CO Zip Code 80118-5616

FEC ID number of contributing federal political committee. **C**

Name of Employer Retired Occupation Retired

Receipt For: 2014
 Primary General
 Other (specify) General Runoff

Election Cycle-to-Date **250**

Date of Receipt

MM	DD	YYYY
11	09	2014

Transaction ID : A-CF31756

Amount of Each Receipt this Period

250

Earmarked through Club For Growth Action PAC.

C. Full Name (Last, First, Middle Initial)
Club For Growth Action PAC

Mailing Address 2001 L Street NW Suite 600

City Washington State DC Zip Code 20036-4967

FEC ID number of contributing federal political committee. **C** C00487470

Name of Employer Occupation

Receipt For: 2014
 Primary General
 Other (specify) General Runoff

Election Cycle-to-Date **13572**

Date of Receipt

MM	DD	YYYY
11	14	2014

Transaction ID : A-CF31756.e

Amount of Each Receipt this Period

10570.95

[MEMO ITEM]
 Earmarked-Original Details. Total Earmarked via this conduit: \$13,572.00. PAC limit not affected.

SUBTOTAL of Receipts This Page (optional).....

TOTAL This Period (last page this line number only).....

275.00

14021250155

**SCHEDULE A (FEC Form 3)
ITEMIZED RECEIPTS**

Use separate schedule(s)
for each category of the
Detailed Summary Page

FOR LINE NUMBER: PAGE 60 OF 794
(check only one)

<input checked="" type="checkbox"/> 11a	<input type="checkbox"/> 11b	<input type="checkbox"/> 11c	<input type="checkbox"/> 11d	<input type="checkbox"/> 12	<input type="checkbox"/> 13a	<input type="checkbox"/> 13b	<input type="checkbox"/> 14	<input type="checkbox"/> 15
---	------------------------------	------------------------------	------------------------------	-----------------------------	------------------------------	------------------------------	-----------------------------	-----------------------------

Any information copied from such Reports and Statements may not be sold or used by any person for the purpose of soliciting contributions or for commercial purposes, other than using the name and address of any political committee to solicit contributions from such committee.

NAME OF COMMITTEE (in Full)
Bill Cassidy for US Senate

A. Full Name (Last, First, Middle Initial)
Jeffrey L. Berenson

Mailing Address 888 Park Avenue
Apt. 12A

City State Zip Code
New York NY 10075-0282

FEC ID number of contributing federal political committee. **C**

Name of Employer Occupation
Berenson & Company CEO

Receipt For: 2014
 Primary General
 Other (specify) General Runoff

Election Cycle-to-Date
7800

Date of Receipt
MM / DD / YYYY
11 / 13 / 2014

Transaction ID : A-CF31790

Amount of Each Receipt this Period
2600

B. Full Name (Last, First, Middle Initial)
Michael Bergeron

Mailing Address 106 Regency Lane

City State Zip Code
Houma LA 70360-5945

FEC ID number of contributing federal political committee. **C**

Name of Employer Occupation
M. Bergeron & Co. CPA

Receipt For: 2014
 Primary General
 Other (specify) General Runoff

Election Cycle-to-Date
2750

Date of Receipt
MM / DD / YYYY
11 / 10 / 2014

Transaction ID : A-CF28441

Amount of Each Receipt this Period
250

C. Full Name (Last, First, Middle Initial)
Robert Berman

Mailing Address 269 Sturges Highway

City State Zip Code
Westport CT 06880-1722

FEC ID number of contributing federal political committee. **C**

Name of Employer Occupation
Kings Tribeca Pharmacy Pharmacist

Receipt For: 2014
 Primary General
 Other (specify) General Runoff

Election Cycle-to-Date
300

Date of Receipt
MM / DD / YYYY
11 / 06 / 2014

Transaction ID : A-CF26675

Amount of Each Receipt this Period
300

SUBTOTAL of Receipts This Page (optional)..... 3150.00

TOTAL This Period (last page this line number only).....

14021250167

**SCHEDULE A (FEC Form 3)
ITEMIZED RECEIPTS**

Use separate schedule(s)
for each category of the
Detailed Summary Page

FOR LINE NUMBER: PAGE 61 OF 794

(check only one)

<input checked="" type="checkbox"/> 11a	<input type="checkbox"/> 11b	<input type="checkbox"/> 11c	<input type="checkbox"/> 11d	<input type="checkbox"/> 15
<input type="checkbox"/> 12	<input type="checkbox"/> 13a	<input type="checkbox"/> 13b	<input type="checkbox"/> 14	<input type="checkbox"/> 15

Any information copied from such Reports and Statements may not be sold or used by any person for the purpose of soliciting contributions or for commercial purposes, other than using the name and address of any political committee to solicit contributions from such committee.

NAME OF COMMITTEE (In Full)
Bill Cassidy for US Senate

A. Full Name (Last, First, Middle Initial)
James E. Berrigan Jr.

Mailing Address 755 Woodgate Boulevard

City Baton Rouge State LA Zip Code 70808-5439

FEC ID number of contributing federal political committee.

Name of Employer Louisiana Glass Inc. Occupation Owner

Receipt For: 2014
 Primary General
 Other (specify)

Election Cycle-to-Date

Date of Receipt

M M M	/	D D D	/	Y Y Y Y Y Y Y Y
11		01		2014

Transaction ID : A-CF24766

Amount of Each Receipt this Period

<input type="text" value="100"/>

B. Full Name (Last, First, Middle Initial)
Dr. Thomas V. Bertuccini

Mailing Address 216 Kings Road

City Lafayette State LA Zip Code 70503-3620

FEC ID number of contributing federal political committee.

Name of Employer Self Employed Occupation Physician

Receipt For: 2014
 Primary General
 Other (specify)

Election Cycle-to-Date

Date of Receipt

M M M	/	D D D	/	Y Y Y Y Y Y Y Y
10		22		2014

Transaction ID : A-CF23381

Amount of Each Receipt this Period

<input type="text" value="500"/>

C. Full Name (Last, First, Middle Initial)
Matthew Bice

Mailing Address 14506 Memorial Tower Drive

City Baton Rouge State LA Zip Code 70810-8408

FEC ID number of contributing federal political committee.

Name of Employer Self Occupation Physician

Receipt For: 2014
 Primary General
 Other (specify) General Runoff

Election Cycle-to-Date

Date of Receipt

M M M	/	D D D	/	Y Y Y Y Y Y Y Y
11		05		2014

Transaction ID : A-CF26878

Amount of Each Receipt this Period

<input type="text" value="500"/>

SUBTOTAL of Receipts This Page (optional).....

TOTAL This Period (last page this line number only).....

<input type="text" value="1100.00"/>

<input type="text" value=""/>

14021250168

**SCHEDULE A (FEC Form 3)
ITEMIZED RECEIPTS**

Use separate schedule(s)
for each category of the
Detailed Summary Page

FOR LINE NUMBER: PAGE 62 OF 794

(check only one)

<input checked="" type="checkbox"/> 11a	<input type="checkbox"/> 11b	<input type="checkbox"/> 11c	<input type="checkbox"/> 11d	<input type="checkbox"/> 15
<input type="checkbox"/> 12	<input type="checkbox"/> 13a	<input type="checkbox"/> 13b	<input type="checkbox"/> 14	

Any information copied from such Reports and Statements may not be sold or used by any person for the purpose of soliciting contributions or for commercial purposes, other than using the name and address of any political committee to solicit contributions from such committee.

NAME OF COMMITTEE (In Full)
Bill Cassidy for US Senate

A. Full Name (Last, First, Middle Initial)
Richard J. Bidstrup

Mailing Address 260 Cosay Road

City State Zip Code
Opelousas LA 70570-0955

FEC ID number of contributing federal political committee. **C**

Name of Employer Occupation
Retired Retired

Receipt For: 2014
 Primary General
 Other (specify) General Runoff

Election Cycle-to-Date **550**

Date of Receipt
MM / DD / YYYY
11 / 12 / 2014

Transaction ID : A-CF31265

Amount of Each Receipt this Period
250

B. Full Name (Last, First, Middle Initial)
James Bielenberg

Mailing Address 10135 Eden Valley Drive

City State Zip Code
Spring TX 77379-3045

FEC ID number of contributing federal political committee. **C**

Name of Employer Occupation
Retired Retired

Receipt For: 2014
 Primary General
 Other (specify) General Runoff

Election Cycle-to-Date **500**

Date of Receipt
MM / DD / YYYY
11 / 07 / 2014

Transaction ID : A-CF29695

Amount of Each Receipt this Period
500

C. Full Name (Last, First, Middle Initial)
James Bienvenu

Mailing Address 105 Riverbriar Drive

City State Zip Code
Lafayette LA 70503-3390

FEC ID number of contributing federal political committee. **C**

Name of Employer Occupation
Self Employed Physician

Receipt For: 2014
 Primary General
 Other (specify) General Runoff

Election Cycle-to-Date **250**

Date of Receipt
MM / DD / YYYY
11 / 05 / 2014

Transaction ID : A-CF26795

Amount of Each Receipt this Period
250

SUBTOTAL of Receipts This Page (optional).....

1000.00

TOTAL This Period (last page this line number only).....

14021250109

**SCHEDULE A (FEC Form 3)
ITEMIZED RECEIPTS**

Use separate schedule(s)
for each category of the
Detailed Summary Page

FOR LINE NUMBER: PAGE 63 OF 794
(check only one)
 11a 11b 11c 11d
 12 13a 13b 14 15

Any information copied from such Reports and Statements may not be sold or used by any person for the purpose of soliciting contributions or for commercial purposes, other than using the name and address of any political committee to solicit contributions from such committee.

NAME OF COMMITTEE (In Full)
Bill Cassidy for US Senate

A. Full Name (Last, First, Middle Initial)
Marion W. Bienvenu

Mailing Address 907 Harling Lane

City State Zip Code
Natchitoches LA 71457-5219

FEC ID number of contributing federal political committee. **C**

Name of Employer Occupation
Warten Reality President

Receipt For: 2014
 Primary General
 Other (specify)

Election Cycle-to-Date
250

Date of Receipt
MM / DD / YYYY
10 / 23 / 2014

Transaction ID : A-CF23109

Amount of Each Receipt this Period
50

B. Full Name (Last, First, Middle Initial)
Joseph S. Billeaud

Mailing Address 406 Marguerite Boulevard

City State Zip Code
Lafayette LA 70503-3136

FEC ID number of contributing federal political committee. **C**

Name of Employer Occupation
Billeaud Capital Management Investment Advisor

Receipt For: 2014
 Primary General
 Other (specify) General Runoff

Election Cycle-to-Date
250

Date of Receipt
MM / DD / YYYY
11 / 05 / 2014

Transaction ID : A-CF26805

Amount of Each Receipt this Period
100

C. Full Name (Last, First, Middle Initial)
Dr. William D. Binder

Mailing Address 6417 Province Lane

City State Zip Code
Baton Rouge LA 70808-3579

FEC ID number of contributing federal political committee. **C**

Name of Employer Occupation
Woman's Hospital Medical Director

Receipt For: 2014
 Primary General
 Other (specify) General Runoff

Election Cycle-to-Date
7800

Date of Receipt
MM / DD / YYYY
11 / 16 / 2014

Transaction ID : A-CF34139

Amount of Each Receipt this Period
2600

SUBTOTAL of Receipts This Page (optional)..... 2750.00

TOTAL This Period (last page this line number only).....

14021250170

**SCHEDULE A (FEC Form 3)
ITEMIZED RECEIPTS**

Use separate schedule(s)
for each category of the
Detailed Summary Page

FOR LINE NUMBER: PAGE 64 OF 794
(check only one)
 11a 11b 11c 11d
 12 13a 13b 14 15

Any information copied from such Reports and Statements may not be sold or used by any person for the purpose of soliciting contributions or for commercial purposes, other than using the name and address of any political committee to solicit contributions from such committee.

NAME OF COMMITTEE (In Full)
Bill Cassidy for US Senate

A. Full Name (Last, First, Middle Initial)
William Biossat

Mailing Address 644 High Lake Drive

City Baton Rouge State LA Zip Code 70810-4337

FEC ID number of contributing federal political committee.

Name of Employer Retired Occupation Retired

Receipt For: 2014
 Primary General
 Other (specify) General Runoff

Election Cycle-to-Date

Date of Receipt / /

Transaction ID : A-CF26733

Amount of Each Receipt this Period

B. Full Name (Last, First, Middle Initial)
Robert Bishop

Mailing Address 628 West Road

City New Canaan State CT Zip Code 06840-2513

FEC ID number of contributing federal political committee.

Name of Employer Impala Asset Management Occupation CEO

Receipt For: 2014
 Primary General
 Other (specify)

Election Cycle-to-Date

Date of Receipt / /

Transaction ID : A-CF24851

Amount of Each Receipt this Period

C. Full Name (Last, First, Middle Initial)
Susan Bishop

Mailing Address 628 West Road

City New Canaan State CT Zip Code 06840-2513

FEC ID number of contributing federal political committee.

Name of Employer Homemaker Occupation Homemaker

Receipt For: 2014
 Primary General
 Other (specify)

Election Cycle-to-Date

Date of Receipt / /

Transaction ID : A-CF24935

Amount of Each Receipt this Period

SUBTOTAL of Receipts This Page (optional).....

TOTAL This Period (last page this line number only).....

14021250171

**SCHEDULE A (FEC Form 3)
ITEMIZED RECEIPTS**

Use separate schedule(s) for each category of the Detailed Summary Page	FOR LINE NUMBER:		PAGE 65 OF 794								
	(check only one)										
	<input checked="" type="checkbox"/> 11a	<input type="checkbox"/> 11b	<input type="checkbox"/> 11c	<input type="checkbox"/> 11d	<input type="checkbox"/> 12	<input type="checkbox"/> 13a	<input type="checkbox"/> 13b	<input type="checkbox"/> 13c	<input type="checkbox"/> 13d	<input type="checkbox"/> 13e	<input type="checkbox"/> 14

Any information copied from such Reports and Statements may not be sold or used by any person for the purpose of soliciting contributions or for commercial purposes, other than using the name and address of any political committee to solicit contributions from such committee.

NAME OF COMMITTEE (In Full)
Bill Cassidy for US Senate

Full Name (Last, First, Middle Initial) William B. Bisland Sr.		Date of Receipt MM / DD / YYYY 10 / 21 / 2014	
Mailing Address 216 Rue Christe		Transaction ID : A-CF23394	
City Houma	State LA	Zip Code 70360-5973	Amount of Each Receipt this Period 50
FEC ID number of contributing federal political committee. C		Election Cycle-to-Date 225	
Name of Employer Self Employed	Occupation Physician		
Receipt For: 2014 <input type="checkbox"/> Primary <input checked="" type="checkbox"/> General <input type="checkbox"/> Other (specify)			

Full Name (Last, First, Middle Initial) Donald Black		Date of Receipt MM / DD / YYYY 11 / 15 / 2014	
Mailing Address 2322 Pendant Pass		Transaction ID : A-CF33412	
City San Antonio	State TX	Zip Code 78232-5601	Amount of Each Receipt this Period 300
FEC ID number of contributing federal political committee. C		Election Cycle-to-Date 300	
Name of Employer CPC Logistics	Occupation Driver		
Receipt For: 2014 <input type="checkbox"/> Primary <input type="checkbox"/> General <input checked="" type="checkbox"/> Other (specify) General Runoff			

Full Name (Last, First, Middle Initial) Larry W. Black		Date of Receipt MM / DD / YYYY 11 / 07 / 2014	
Mailing Address 11923 Rhinebeck Drive		Transaction ID : A-CF27976	
City Houston	State TX	Zip Code 77089-6428	Amount of Each Receipt this Period 250
FEC ID number of contributing federal political committee. C		Election Cycle-to-Date 250	
Name of Employer Retired	Occupation Retired		
Receipt For: 2014 <input type="checkbox"/> Primary <input type="checkbox"/> General <input checked="" type="checkbox"/> Other (specify) General Runoff			

SUBTOTAL of Receipts This Page (optional).....	600.00
TOTAL This Period (last page this line number only).....	

14021250172

**SCHEDULE A (FEC Form 3)
ITEMIZED RECEIPTS**

Use separate schedule(s)
for each category of the
Detailed Summary Page

FOR LINE NUMBER: PAGE 66 OF 794

(check only one)

<input checked="" type="checkbox"/> 11a	<input type="checkbox"/> 11b	<input type="checkbox"/> 11c	<input type="checkbox"/> 11d	<input type="checkbox"/> 15
<input type="checkbox"/> 12	<input type="checkbox"/> 13a	<input type="checkbox"/> 13b	<input type="checkbox"/> 14	

Any information copied from such Reports and Statements may not be sold or used by any person for the purpose of soliciting contributions or for commercial purposes, other than using the name and address of any political committee to solicit contributions from such committee.

NAME OF COMMITTEE (In Full)
Bill Cassidy for US Senate

A. Full Name (Last, First, Middle Initial)
John C. Blackman

Mailing Address 232 W Beach Parkway

City Mandeville State LA Zip Code 70448-4909

FEC ID number of contributing federal political committee.

Name of Employer Jones Walker, LP Occupation Attorney

Receipt For: 2014
 Primary General
 Other (specify) General Runoff

Election Cycle-to-Date

Date of Receipt

M M M	/	D D D	/	Y Y Y Y Y Y Y Y
11		10		2014

Transaction ID : A-CF26458

Amount of Each Receipt this Period

B. Full Name (Last, First, Middle Initial)
Judith S. Blackman

Mailing Address 232 W Beach Parkway

City Mandeville State LA Zip Code 70448-4909

FEC ID number of contributing federal political committee.

Name of Employer Homemaker Occupation Homemaker

Receipt For: 2014
 Primary General
 Other (specify) General Runoff

Election Cycle-to-Date

Date of Receipt

M M M	/	D D D	/	Y Y Y Y Y Y Y Y
11		10		2014

Transaction ID : A-CF26459

Amount of Each Receipt this Period

C. Full Name (Last, First, Middle Initial)
Jerry Blaivas

Mailing Address 360 E 72nd Street
Apt. A1211

City New York State NY Zip Code 10021-0369

FEC ID number of contributing federal political committee.

Name of Employer Self Employed Occupation Physician

Receipt For: 2014
 Primary General
 Other (specify) General Runoff

Election Cycle-to-Date

Date of Receipt

M M M	/	D D D	/	Y Y Y Y Y Y Y Y
11		12		2014

Transaction ID : A-CF35586

Amount of Each Receipt this Period

SUBTOTAL of Receipts This Page (optional).....

TOTAL This Period (last page this line number only).....

14021250175

**SCHEDULE A (FEC Form 3)
ITEMIZED RECEIPTS**

Use separate schedule(s)
for each category of the
Detailed Summary Page

FOR LINE NUMBER: PAGE 67 OF 794
(check only one)

<input checked="" type="checkbox"/> 11a	<input type="checkbox"/> 11b	<input type="checkbox"/> 11c	<input type="checkbox"/> 11d
<input type="checkbox"/> 12	<input type="checkbox"/> 13a	<input type="checkbox"/> 13b	<input type="checkbox"/> 14
			<input type="checkbox"/> 15

Any information copied from such Reports and Statements may not be sold or used by any person for the purpose of soliciting contributions or for commercial purposes, other than using the name and address of any political committee to solicit contributions from such committee.

NAME OF COMMITTEE (In Full)
Bill Cassidy for US Senate

A. Full Name (Last, First, Middle Initial)
John Blake

Mailing Address 1100 N Capitol Street

City Many State LA Zip Code 71449-2831

FEC ID number of contributing federal political committee.

Name of Employer MidSouth Bank Occupation Regional President

Receipt For: 2014
 Primary General
 Other (specify) General Runoff

Election Cycle-to-Date

Date of Receipt / /

Transaction ID : A-CF34328

Amount of Each Receipt this Period

B. Full Name (Last, First, Middle Initial)
Norman Blake

Mailing Address 356 Seabreeze Drive

City Marco Island State FL Zip Code 34145-1827

FEC ID number of contributing federal political committee.

Name of Employer Retired Occupation Retired

Receipt For: 2014
 Primary General
 Other (specify) General Runoff

Election Cycle-to-Date

Date of Receipt / /

Transaction ID : A-CF26674

Amount of Each Receipt this Period

C. Full Name (Last, First, Middle Initial)
Pierre Blanchard

Mailing Address 2551 Greenwood Road Suite 410

City Shreveport State LA Zip Code 71103-3989

FEC ID number of contributing federal political committee.

Name of Employer Willis Knighton Occupation Physician

Receipt For: 2014
 Primary General
 Other (specify) General Runoff

Election Cycle-to-Date

Date of Receipt / /

Transaction ID : A-CF34136

Amount of Each Receipt this Period

SUBTOTAL of Receipts This Page (optional).....

TOTAL This Period (last page this line number only).....

14021230174

**SCHEDULE A (FEC Form 3)
ITEMIZED RECEIPTS**

Use separate schedule(s)
for each category of the
Detailed Summary Page

FOR LINE NUMBER: PAGE 68 OF 794

(check only one)

<input checked="" type="checkbox"/> 11a	<input type="checkbox"/> 11b	<input type="checkbox"/> 11c	<input type="checkbox"/> 11d	<input type="checkbox"/> 15
<input type="checkbox"/> 12	<input type="checkbox"/> 13a	<input type="checkbox"/> 13b	<input type="checkbox"/> 14	

Any information copied from such Reports and Statements may not be sold or used by any person for the purpose of soliciting contributions or for commercial purposes, other than using the name and address of any political committee to solicit contributions from such committee.

NAME OF COMMITTEE (In Full)
Bill Cassidy for US Senate

A. Full Name (Last, First, Middle Initial)
Dr. Louis Blanda Jr.

Mailing Address **1103 Kaliste Saloom Road**
Suite 100

City **Lafayette** State **LA** Zip Code **70508-5784**

FEC ID number of contributing federal political committee. **C**

Name of Employer **Lafayette Bone & Joint** Occupation **Physician**

Receipt For: 2014
 Primary General
 Other (specify)

Election Cycle-to-Date **1000**

Date of Receipt
MM / DD / YYYY
10 / 24 / 2014

Transaction ID : **A-CF23356**

Amount of Each Receipt this Period
1000

B. Full Name (Last, First, Middle Initial)
Jane Blessey

Mailing Address **308 Plantation Drive**

City **Mandeville** State **LA** Zip Code **70471-1502**

FEC ID number of contributing federal political committee. **C**

Name of Employer **Best Efforts** Occupation **Best Efforts**

Receipt For: 2014
 Primary General
 Other (specify)

Election Cycle-to-Date **2500**

Date of Receipt
MM / DD / YYYY
10 / 21 / 2014

Transaction ID : **A-CF22827**

Amount of Each Receipt this Period
2500

C. Full Name (Last, First, Middle Initial)
Walter E. Blessey Jr.

Mailing Address **1515 River Oaks Road E**

City **Harahan** State **LA** Zip Code **70123-2167**

FEC ID number of contributing federal political committee. **C**

Name of Employer **Blessey Marine Services, Inc** Occupation **Chairman & CEO**

Receipt For: 2014
 Primary General
 Other (specify)

Election Cycle-to-Date **2500**

Date of Receipt
MM / DD / YYYY
10 / 21 / 2014

Transaction ID : **A-CF22826**

Amount of Each Receipt this Period
2500

SUBTOTAL of Receipts This Page (optional)

TOTAL This Period (last page this line number only)

6000.00

14021250175

**SCHEDULE A (FEC Form 3)
ITEMIZED RECEIPTS**

Use separate schedule(s)
for each category of the
Detailed Summary Page

FOR LINE NUMBER: PAGE 69 OF 794

(check only one)

<input checked="" type="checkbox"/> 11a	<input type="checkbox"/> 11b	<input type="checkbox"/> 11c	<input type="checkbox"/> 11d	<input type="checkbox"/> 12	<input type="checkbox"/> 13a	<input type="checkbox"/> 13b	<input type="checkbox"/> 14	<input type="checkbox"/> 15
---	------------------------------	------------------------------	------------------------------	-----------------------------	------------------------------	------------------------------	-----------------------------	-----------------------------

Any information copied from such Reports and Statements may not be sold or used by any person for the purpose of soliciting contributions or for commercial purposes, other than using the name and address of any political committee to solicit contributions from such committee.

NAME OF COMMITTEE (In Full)
Bill Cassidy for US Senate

Full Name (Last, First, Middle Initial) Harold M. Block		Date of Receipt MM / DD / YYYY 10 / 27 / 2014	
Mailing Address PO Box 510		Transaction ID : A-CF23766	
City Thibodaux	State LA	Zip Code 70302-0510	Amount of Each Receipt this Period 500
FEC ID number of contributing federal political committee. C		Election Cycle-to-Date 1500	
Name of Employer Block & Bouterie	Occupation Attorney	Receipt For: 2014 <input type="checkbox"/> Primary <input checked="" type="checkbox"/> General <input type="checkbox"/> Other (specify)	

Full Name (Last, First, Middle Initial) John Dec. Blondel Jr.		Date of Receipt MM / DD / YYYY 10 / 28 / 2014	
Mailing Address 165 Charles Street Apt. 22		Transaction ID : A-CF23558	
City New York	State NY	Zip Code 10014-2779	Amount of Each Receipt this Period 2000
FEC ID number of contributing federal political committee. C		Election Cycle-to-Date 2000	
Name of Employer Goldman Sachs Group Inc.	Occupation Investment Management	Receipt For: 2014 <input type="checkbox"/> Primary <input checked="" type="checkbox"/> General <input type="checkbox"/> Other (specify)	

Full Name (Last, First, Middle Initial) Alfred R. Blossman Jr.		Date of Receipt MM / DD / YYYY 11 / 05 / 2014	
Mailing Address 10 Blossman Lane		Transaction ID : A-CF25385	
City Covington	State LA	Zip Code 70433-4707	Amount of Each Receipt this Period 100
FEC ID number of contributing federal political committee. C		Election Cycle-to-Date 605	
Name of Employer Retired	Occupation Retired	Receipt For: 2014 <input checked="" type="checkbox"/> Primary <input type="checkbox"/> General <input checked="" type="checkbox"/> Other (specify) General Runoff	

SUBTOTAL of Receipts This Page (optional)	2600.00
TOTAL This Period (last page this line number only)	

14021250176

**SCHEDULE A (FEC Form 3)
ITEMIZED RECEIPTS**

Use separate schedule(s)
for each category of the
Detailed Summary Page

FOR LINE NUMBER: PAGE 70 OF 794
(check only one)
 11a 11b 11c 11d
 12 13a 13b 14 15

Any information copied from such Reports and Statements may not be sold or used by any person for the purpose of soliciting contributions or for commercial purposes, other than using the name and address of any political committee to solicit contributions from such committee.

NAME OF COMMITTEE (In Full)
Bill Cassidy for US Senate

A. Full Name (Last, First, Middle Initial)
Edward Bobrick

Mailing Address 9520 Monticello Avenue

City Evanston State IL Zip Code 60203-1120

FEC ID number of contributing federal political committee.

Name of Employer JAMS Occupation Arbitrator

Receipt For: 2014
 Primary General
 Other (specify)

Election Cycle-to-Date

Date of Receipt / /

Transaction ID : A-CF23633

Amount of Each Receipt this Period

B. Full Name (Last, First, Middle Initial)
Edward Bobrick

Mailing Address 9520 Monticello Avenue

City Evanston State IL Zip Code 60203-1120

FEC ID number of contributing federal political committee.

Name of Employer JAMS Occupation Arbitrator

Receipt For: 2014
 Primary General
 Other (specify)

Election Cycle-to-Date

Date of Receipt / /

Transaction ID : A-CF24822

Amount of Each Receipt this Period

C. Full Name (Last, First, Middle Initial)
Edward Bobrick

Mailing Address 9520 Monticello Avenue

City Evanston State IL Zip Code 60203-1120

FEC ID number of contributing federal political committee.

Name of Employer JAMS Occupation Arbitrator

Receipt For: 2014
 Primary General
 Other (specify) General Runoff

Election Cycle-to-Date

Date of Receipt / /

Transaction ID : A-CF33860

Amount of Each Receipt this Period

SUBTOTAL of Receipts This Page (optional)

TOTAL This Period (last page this line number only)

14021250177

**SCHEDULE A (FEC Form 3)
ITEMIZED RECEIPTS**

Use separate schedule(s)
for each category of the
Detailed Summary Page

FOR LINE NUMBER: PAGE 71 OF 794

(check only one)

<input checked="" type="checkbox"/> 11a	<input type="checkbox"/> 11b	<input type="checkbox"/> 11c	<input type="checkbox"/> 11d	<input type="checkbox"/> 15
<input type="checkbox"/> 12	<input type="checkbox"/> 13a	<input type="checkbox"/> 13b	<input type="checkbox"/> 14	<input type="checkbox"/> 15

Any information copied from such Reports and Statements may not be sold or used by any person for the purpose of soliciting contributions or for commercial purposes, other than using the name and address of any political committee to solicit contributions from such committee.

NAME OF COMMITTEE (In Full)
Bill Cassidy for US Senate

A. Full Name (Last, First, Middle Initial)
James H. Bodenstedt

Mailing Address 17890 Blanco Road
Suite 401

City San Antonio State TX Zip Code 78232-1031

FEC ID number of contributing federal political committee. C

Name of Employer MUY Brands, LLC Occupation Manager

Receipt For: 2014
 Primary General
 Other (specify) General Runoff

Election Cycle-to-Date 3500

Date of Receipt

MM / DD / YYYY
11 / 13 / 2014

Transaction ID : A-CF31798

Amount of Each Receipt this Period

2500

B. Full Name (Last, First, Middle Initial)
Brent J. Boe

Mailing Address 15611 Philemon Thomas Court

City Baton Rouge State LA Zip Code 70810-5628

FEC ID number of contributing federal political committee. C

Name of Employer Performance Contractors Inc. Occupation VP, Construction

Receipt For: 2014
 Primary General
 Other (specify) General Runoff

Election Cycle-to-Date 3600

Date of Receipt

MM / DD / YYYY
11 / 16 / 2014

Transaction ID : A-CF35778

Amount of Each Receipt this Period

1000

C. Full Name (Last, First, Middle Initial)
Elizabeth Boeckman

Mailing Address 3525 Turtle Creek Boulevard
Apt. 14A

City Dallas State TX Zip Code 75219-5517

FEC ID number of contributing federal political committee. C

Name of Employer Retired Occupation Retired

Receipt For: 2014
 Primary General
 Other (specify)

Election Cycle-to-Date 500

Date of Receipt

MM / DD / YYYY
10 / 24 / 2014

Transaction ID : A-CF24942

Amount of Each Receipt this Period

500

SUBTOTAL of Receipts This Page (optional).....

4000.00

TOTAL This Period (last page this line number only).....

14021250178

**SCHEDULE A (FEC Form 3)
ITEMIZED RECEIPTS**

Use separate schedule(s)
for each category of the
Detailed Summary Page

FOR LINE NUMBER: PAGE 72 OF 794
(check only one)
 11a 11b 11c 11d
 12 13a 13b 14 15

Any information copied from such Reports and Statements may not be sold or used by any person for the purpose of soliciting contributions or for commercial purposes, other than using the name and address of any political committee to solicit contributions from such committee.

NAME OF COMMITTEE (In Full)
Bill Cassidy for US Senate

A. Full Name (Last, First, Middle Initial)
Carol Bogosian

Mailing Address 105 Marland Road S

City Colorado Springs State CO Zip Code 80906-4350

FEC ID number of contributing federal political committee.

Name of Employer Self Employed Occupation Private Investor

Receipt For: 2014
 Primary General
 Other (specify) General Runoff

Election Cycle-to-Date

Date of Receipt / /
Transaction ID : A-CF32436

Amount of Each Receipt this Period

B. Full Name (Last, First, Middle Initial)
R. O. Boisture

Mailing Address 3041 Englewood Drive

City Jennings State LA Zip Code 70546-3266

FEC ID number of contributing federal political committee.

Name of Employer Retired Occupation Retired

Receipt For: 2014
 Primary General
 Other (specify)

Election Cycle-to-Date

Date of Receipt / /
Transaction ID : A-CF23061

Amount of Each Receipt this Period

C. Full Name (Last, First, Middle Initial)
Burl Bolle

Mailing Address 1613 Lionheart Drive

City Frisco State TX Zip Code 75034-8714

FEC ID number of contributing federal political committee.

Name of Employer Raytheon Occupation Electronics

Receipt For: 2014
 Primary General
 Other (specify) General Runoff

Election Cycle-to-Date

Date of Receipt / /
Transaction ID : A-CF31826

Amount of Each Receipt this Period

SUBTOTAL of Receipts This Page (optional)

TOTAL This Period (last page this line number only)

14021250179

**SCHEDULE A (FEC Form 3)
ITEMIZED RECEIPTS**

Use separate schedule(s) for each category of the Detailed Summary Page	FOR LINE NUMBER:		PAGE 73 OF 794	
	(check only one)			
	<input checked="" type="checkbox"/> 11a	<input type="checkbox"/> 11b	<input type="checkbox"/> 11c	<input type="checkbox"/> 11d
<input type="checkbox"/> 12	<input type="checkbox"/> 13a	<input type="checkbox"/> 13b	<input type="checkbox"/> 14	<input type="checkbox"/> 15

Any information copied from such Reports and Statements may not be sold or used by any person for the purpose of soliciting contributions or for commercial purposes, other than using the name and address of any political committee to solicit contributions from such committee.

NAME OF COMMITTEE (In Full)
Bill Cassidy for US Senate

Full Name (Last, First, Middle Initial) Andrea Bollinger		Date of Receipt MM / DD / YYYY 11 / 16 / 2014	
Mailing Address 8365 Highway 308		Transaction ID : A-CF34164	
City Lockport	State LA	Zip Code 70374-3954	Amount of Each Receipt this Period 1000
FEC ID number of contributing federal political committee. C			
Name of Employer Retired	Occupation Retired		
Receipt For: 2014 <input type="checkbox"/> Primary <input type="checkbox"/> General <input checked="" type="checkbox"/> Other (specify) General Runoff	Election Cycle-to-Date 1000		

Full Name (Last, First, Middle Initial) Stephen Bonner		Date of Receipt MM / DD / YYYY 11 / 11 / 2014	
Mailing Address 1919 N Dayton Street		Transaction ID : A-CF31564	
City Chicago	State IL	Zip Code 60614-5028	Amount of Each Receipt this Period 1000
FEC ID number of contributing federal political committee. C			
Name of Employer Self Employed	Occupation Attorney		
Receipt For: 2014 <input type="checkbox"/> Primary <input type="checkbox"/> General <input checked="" type="checkbox"/> Other (specify) General Runoff	Election Cycle-to-Date 3000		

Full Name (Last, First, Middle Initial) Richard Bordelon		Date of Receipt MM / DD / YYYY 11 / 11 / 2014	
Mailing Address 922 Tensas Drive		Transaction ID : A-CF31348	
City Opelousas	State LA	Zip Code 70570-8220	Amount of Each Receipt this Period 250
FEC ID number of contributing federal political committee. C			
Name of Employer Retired	Occupation Retired		
Receipt For: 2014 <input type="checkbox"/> Primary <input type="checkbox"/> General <input checked="" type="checkbox"/> Other (specify) General Runoff	Election Cycle-to-Date 250		

SUBTOTAL of Receipts This Page (optional).....	2250.00
TOTAL This Period (last page this line number only).....	

14021250180

**SCHEDULE A (FEC Form 3)
ITEMIZED RECEIPTS**

Use separate schedule(s)
for each category of the
Detailed Summary Page

FOR LINE NUMBER: PAGE 74 OF 794
(check only one)

<input checked="" type="checkbox"/> 11a	<input type="checkbox"/> 11b	<input type="checkbox"/> 11c	<input type="checkbox"/> 11d
<input type="checkbox"/> 12	<input type="checkbox"/> 13a	<input type="checkbox"/> 13b	<input type="checkbox"/> 14
<input type="checkbox"/> 15			

Any information copied from such Reports and Statements may not be sold or used by any person for the purpose of soliciting contributions or for commercial purposes, other than using the name and address of any political committee to solicit contributions from such committee.

NAME OF COMMITTEE (In Full)
Bill Cassidy for US Senate

A. Full Name (Last, First, Middle Initial)
W. Ed Bosarge

Mailing Address 4203 Yoakum Boulevard
Suite 200

City Houston State TX Zip Code 77006-5455

FEC ID number of contributing federal political committee. **C**

Name of Employer Capital Technologies, Inc. Occupation Founder

Receipt For: 2014
 Primary General
 Other (specify)

Election Cycle-to-Date **1000**

Date of Receipt **10 / 20 / 2014**

Transaction ID : **A-CF22709**

Amount of Each Receipt this Period **1000**

B. Full Name (Last, First, Middle Initial)
Robert C. Boschee

Mailing Address 22413 Fairway View Drive

City Zachary State LA Zip Code 70791-6135

FEC ID number of contributing federal political committee. **C**

Name of Employer KPAQ Industries LLC Occupation President & CEO

Receipt For: 2014
 Primary General
 Other (specify)

Election Cycle-to-Date **300**

Date of Receipt **10 / 18 / 2014**

Transaction ID : **A-CF23010**

Amount of Each Receipt this Period **50**

C. Full Name (Last, First, Middle Initial)
Burton B. Bossley Jr.

Mailing Address 5662 Bayou Glen Road

City Houston State TX Zip Code 77056-1002

FEC ID number of contributing federal political committee. **C**

Name of Employer Retired Occupation Retired

Receipt For: 2014
 Primary General
 Other (specify) General Runoff

Election Cycle-to-Date **250**

Date of Receipt **11 / 13 / 2014**

Transaction ID : **A-CF35095**

Amount of Each Receipt this Period **50**

SUBTOTAL of Receipts This Page (optional)..... **1100.00**

TOTAL This Period (last page this line number only).....

14021250131

**SCHEDULE A (FEC Form 3)
ITEMIZED RECEIPTS**

Use separate schedule(s)
for each category of the
Detailed Summary Page

FOR LINE NUMBER: PAGE 75 OF 794
(check only one)
 11a 11b 11c 11d
 12 13a 13b 14 15

Any information copied from such Reports and Statements may not be sold or used by any person for the purpose of soliciting contributions or for commercial purposes, other than using the name and address of any political committee to solicit contributions from such committee.

NAME OF COMMITTEE (In Full)
Bill Cassidy for US Senate

A. Full Name (Last, First, Middle Initial)
Robert D. Bostick III

Mailing Address 406 Brockenbraugh Court

City State Zip Code
Metairie LA 70005-3324

FEC ID number of contributing federal political committee.

Name of Employer Occupation
Best Efforts Best Efforts

Receipt For: 2014
 Primary General
 Other (specify)

Election Cycle-to-Date

Date of Receipt
 / /

Transaction ID : A-CF24902

Amount of Each Receipt this Period

B. Full Name (Last, First, Middle Initial)
Gary Boucher

Mailing Address 8501 Millicent Way
Apt. 2133

City State Zip Code
Shreveport LA 71115-2236

FEC ID number of contributing federal political committee.

Name of Employer Occupation
LSU Shreveport Professor

Receipt For: 2014
 Primary General
 Other (specify) General Runoff

Election Cycle-to-Date

Date of Receipt
 / /

Transaction ID : A-CF30343

Amount of Each Receipt this Period

C. Full Name (Last, First, Middle Initial)
Misty S. Boudreaux

Mailing Address 105 W Lakeshore Drive

City State Zip Code
Thibodaux LA 70301-1607

FEC ID number of contributing federal political committee.

Name of Employer Occupation
Homemaker Homemaker

Receipt For: 2014
 Primary General
 Other (specify)

Election Cycle-to-Date

Date of Receipt
 / /

Transaction ID : A-CF23767

Amount of Each Receipt this Period

SUBTOTAL of Receipts This Page (optional).....

TOTAL This Period (last page this line number only).....

14021250182

**SCHEDULE A (FEC Form 3)
ITEMIZED RECEIPTS**

Use separate schedule(s)
for each category of the
Detailed Summary Page

FOR LINE NUMBER: PAGE 76 OF 794
(check only one)
 11a 11b 11c 11d
 12 13a 13b 14 15

Any information copied from such Reports and Statements may not be sold or used by any person for the purpose of soliciting contributions or for commercial purposes, other than using the name and address of any political committee to solicit contributions from such committee.

NAME OF COMMITTEE (In Full)
Bill Cassidy for US Senate

A. Full Name (Last, First, Middle Initial)
Joe Boulogny

Mailing Address **PO Box 1072**

City **Scott** State **LA** Zip Code **70583-1072**

FEC ID number of contributing federal political committee. **C**

Name of Employer **The Lolley Group, LLC** Occupation **Realtor/Developer**

Receipt For: 2014
 Primary General
 Other (specify) **General Runoff**

Election Cycle-to-Date **750**

Date of Receipt
M M M / D D D / Y Y Y Y Y Y Y Y
11 / 05 / 2014

Transaction ID : **A-CF26979**

Amount of Each Receipt this Period
250

B. Full Name (Last, First, Middle Initial)
Martha M. Bourg

Mailing Address **7575 Bishop Ott Drive**
Apt. 301

City **Baton Rouge** State **LA** Zip Code **70806-8907**

FEC ID number of contributing federal political committee. **C**

Name of Employer **Retired** Occupation **Retired**

Receipt For: 2014
 Primary General
 Other (specify)

Election Cycle-to-Date **455**

Date of Receipt
M M M / D D D / Y Y Y Y Y Y Y Y
10 / 16 / 2014

Transaction ID : **A-CF23011**

Amount of Each Receipt this Period
25

C. Full Name (Last, First, Middle Initial)
Carolyn Bourgeois

Mailing Address **2916 Creole Drive**

City **Houma** State **LA** Zip Code **70364-1916**

FEC ID number of contributing federal political committee. **C**

Name of Employer **Homemaker** Occupation **Homemaker**

Receipt For: 2014
 Primary General
 Other (specify)

Election Cycle-to-Date **250**

Date of Receipt
M M M / D D D / Y Y Y Y Y Y Y Y
10 / 19 / 2014

Transaction ID : **A-CF23525**

Amount of Each Receipt this Period
250

SUBTOTAL of Receipts This Page (optional).....

TOTAL This Period (last page this line number only).....

525.00

14021250103

**SCHEDULE A (FEC Form 3)
ITEMIZED RECEIPTS**

Use separate schedule(s)
for each category of the
Detailed Summary Page

FOR LINE NUMBER: PAGE 77 OF 794

(check only one)

<input checked="" type="checkbox"/> 11a	<input type="checkbox"/> 11b	<input type="checkbox"/> 11c	<input type="checkbox"/> 11d	<input type="checkbox"/> 15
<input type="checkbox"/> 12	<input type="checkbox"/> 13a	<input type="checkbox"/> 13b	<input type="checkbox"/> 14	

Any information copied from such Reports and Statements may not be sold or used by any person for the purpose of soliciting contributions or for commercial purposes, other than using the name and address of any political committee to solicit contributions from such committee.

NAME OF COMMITTEE (In Full)
Bill Cassidy for US Senate

Full Name (Last, First, Middle Initial) A. Roger Bourgeois		Date of Receipt MM / DD / YYYY 10 / 19 / 2014	
Mailing Address 2916 Creole Drive		Transaction ID : A-CF23524	
City Houma	State LA	Zip Code 70364-1916	
FEC ID number of contributing federal political committee.		Amount of Each Receipt this Period 250	
Name of Employer Bourgeois & Associates, Inc.	Occupation Owner		
Receipt For: 2014 <input type="checkbox"/> Primary <input checked="" type="checkbox"/> General <input type="checkbox"/> Other (specify)	Election Cycle-to-Date 250		

Full Name (Last, First, Middle Initial) B. Charles Bowen		Date of Receipt MM / DD / YYYY 11 / 01 / 2014	
Mailing Address 7300 N Country Club Drive		Transaction ID : A-CF24034	
City Oklahoma City	State OK	Zip Code 73116-4316	
FEC ID number of contributing federal political committee.		Amount of Each Receipt this Period 1000	
Name of Employer Retired	Occupation Retired		
Receipt For: 2014 <input type="checkbox"/> Primary <input checked="" type="checkbox"/> General <input type="checkbox"/> Other (specify)	Election Cycle-to-Date 1000		

Full Name (Last, First, Middle Initial) C. Anthony Boyd		Date of Receipt MM / DD / YYYY 11 / 05 / 2014	
Mailing Address 1907 Vida Shaw Road		Transaction ID : A-CF26100	
City New Iberia	State LA	Zip Code 70563-7401	
FEC ID number of contributing federal political committee.		Amount of Each Receipt this Period 1000	
Name of Employer Pin Torque	Occupation Oil Field Rentals		
Receipt For: 2014 <input checked="" type="checkbox"/> Primary <input type="checkbox"/> General <input checked="" type="checkbox"/> Other (specify) General Runoff	Election Cycle-to-Date 1000		

SUBTOTAL of Receipts This Page (optional).....	2250.00
TOTAL This Period (last page this line number only).....	2250.00

14021250189

**SCHEDULE A (FEC Form 3)
ITEMIZED RECEIPTS**

Use separate schedule(s)
for each category of the
Detailed Summary Page

FOR LINE NUMBER: PAGE 78 OF 794
(check only one)
 11a 11b 11c 11d
 12 13a 13b 14 15

Any information copied from such Reports and Statements may not be sold or used by any person for the purpose of soliciting contributions or for commercial purposes, other than using the name and address of any political committee to solicit contributions from such committee.

NAME OF COMMITTEE (In Full)
Bill Cassidy for US Senate

A. Full Name (Last, First, Middle Initial)
James C. Boyle

Mailing Address 7170 Braswell Lane

City State Zip Code
Ethel LA 70730-4422

FEC ID number of contributing federal political committee. C

Name of Employer Occupation
Boyle Technical Services Engineer

Receipt For: 2014
 Primary General
 Other (specify)

Election Cycle-to-Date
665

Date of Receipt
MM / DD / YYYY
10 / 17 / 2014

Transaction ID : A-CF23012

Amount of Each Receipt this Period
100

B. Full Name (Last, First, Middle Initial)
Charlotte S. Bradbury

Mailing Address 4 Edgehill Road

City State Zip Code
Little Rock AR 72207-5444

FEC ID number of contributing federal political committee. C

Name of Employer Occupation
Homemaker Homemaker

Receipt For: 2014
 Primary General
 Other (specify)

Election Cycle-to-Date
1000

Date of Receipt
MM / DD / YYYY
10 / 21 / 2014

Transaction ID : A-CF22847

Amount of Each Receipt this Period
1000

C. Full Name (Last, First, Middle Initial)
Curtis F. Bradbury Jr.

Mailing Address 111 Center Street

City State Zip Code
Little Rock AR 72201-4402

FEC ID number of contributing federal political committee. C

Name of Employer Occupation
Stephens, Inc. COO

Receipt For: 2014
 Primary General
 Other (specify)

Election Cycle-to-Date
1000

Date of Receipt
MM / DD / YYYY
10 / 21 / 2014

Transaction ID : A-CF22848

Amount of Each Receipt this Period
1000

SUBTOTAL of Receipts This Page (optional)

TOTAL This Period (last page this line number only)

2100.00

14021250105

**SCHEDULE A (FEC Form 3)
ITEMIZED RECEIPTS**

Use separate schedule(s) for each category of the Detailed Summary Page

FOR LINE NUMBER: PAGE 79 OF 794
 (check only one)
 11a 11b 11c 11d
 12 13a 13b 14 15

Any information copied from such Reports and Statements may not be sold or used by any person for the purpose of soliciting contributions or for commercial purposes, other than using the name and address of any political committee to solicit contributions from such committee.

NAME OF COMMITTEE (In Full)
Bill Cassidy for US Senate

A. Full Name (Last, First, Middle Initial)
Cynthia Bradford

Mailing Address 3501 Rena Dawn

City Edmond State OK Zip Code 73013

FEC ID number of contributing federal political committee. C

Name of Employer OUHSC Occupation ophthalmologist

Receipt For: 2014
 Primary General
 Other (specify) General Runoff

Election Cycle-to-Date

Date of Receipt: 11 / 16 / 2014
Transaction ID : A-CF34088

Amount of Each Receipt this Period: 250

B. Full Name (Last, First, Middle Initial)
Timothy Brady

Mailing Address 217 Cedar Street
PMB 333

City Sandpoint State ID Zip Code 83864-1410

FEC ID number of contributing federal political committee. C

Name of Employer Retired Occupation Retired

Receipt For: 2014
 Primary General
 Other (specify) General Runoff

Election Cycle-to-Date

Date of Receipt: 11 / 05 / 2014
Transaction ID : A-CF27005

Amount of Each Receipt this Period: 250

C. Full Name (Last, First, Middle Initial)
Timothy J. Brady

Mailing Address 8 Chuckanut Lane

City Houston State TX Zip Code 77024-7301

FEC ID number of contributing federal political committee. C

Name of Employer Brady, Chapman, Holland & Associates Occupation Insurance & Risk Management

Receipt For: 2014
 Primary General
 Other (specify) General Runoff

Election Cycle-to-Date

Date of Receipt: 11 / 08 / 2014
Transaction ID : A-CF29558

Amount of Each Receipt this Period: 250

SUBTOTAL of Receipts This Page (optional) 750.00

TOTAL This Period (last page this line number only)

1402125010

**SCHEDULE A (FEC Form 3)
ITEMIZED RECEIPTS**

Use separate schedule(s)
for each category of the
Detailed Summary Page

FOR LINE NUMBER: PAGE 80 OF 794
(check only one)
 11a 11b 11c 11d
 12 13a 13b 14 15

Any information copied from such Reports and Statements may not be sold or used by any person for the purpose of soliciting contributions or for commercial purposes, other than using the name and address of any political committee to solicit contributions from such committee.

NAME OF COMMITTEE (In Full)
Bill Cassidy for US Senate

A. Full Name (Last, First, Middle Initial)
J. R. Braithwaite

Mailing Address **PO Box 144**

City **El Indio** State **TX** Zip Code **78860-0144**

FEC ID number of contributing federal political committee. **C**

Name of Employer **Retired** Occupation **Retired**

Receipt For: 2014
 Primary General
 Other (specify) General Runoff

Election Cycle-to-Date **250**

Date of Receipt **11 / 05 / 2014**
Transaction ID : **A-CF26890**

Amount of Each Receipt this Period **250**

B. Full Name (Last, First, Middle Initial)
Stephen Braud

Mailing Address **423 Topaz Street**

City **New Orleans** State **LA** Zip Code **70124-2637**

FEC ID number of contributing federal political committee. **C**

Name of Employer **Retired** Occupation **Retired**

Receipt For: 2014
 Primary General
 Other (specify) General Runoff

Election Cycle-to-Date **300**

Date of Receipt **11 / 08 / 2014**
Transaction ID : **A-CF30346**

Amount of Each Receipt this Period **100**

C. Full Name (Last, First, Middle Initial)
Camilla T. Brauer

Mailing Address **11250 Hunter Drive**

City **Bridgeton** State **MO** Zip Code **63044-2306**

FEC ID number of contributing federal political committee. **C**

Name of Employer **Homemaker** Occupation **Homemaker**

Receipt For: 2014
 Primary General
 Other (specify)

Election Cycle-to-Date **2500**

Date of Receipt **10 / 21 / 2014**
Transaction ID : **A-CF22814**

Amount of Each Receipt this Period **1500**

SUBTOTAL of Receipts This Page (optional)..... **1850.00**

TOTAL This Period (last page this line number only).....

14021250187

**SCHEDULE A (FEC Form 3)
ITEMIZED RECEIPTS**

Use separate schedule(s)
for each category of the
Detailed Summary Page

FOR LINE NUMBER: PAGE 81 OF 794

(check only one)

<input checked="" type="checkbox"/> 11a	<input type="checkbox"/> 11b	<input type="checkbox"/> 11c	<input type="checkbox"/> 11d	<input type="checkbox"/> 15
<input type="checkbox"/> 12	<input type="checkbox"/> 13a	<input type="checkbox"/> 13b	<input type="checkbox"/> 14	

Any information copied from such Reports and Statements may not be sold or used by any person for the purpose of soliciting contributions or for commercial purposes, other than using the name and address of any political committee to solicit contributions from such committee.

NAME OF COMMITTEE (In Full)
Bill Cassidy for US Senate

A. Full Name (Last, First, Middle Initial)
Stephen F. Brauer

Mailing Address 11250 Hunter Drive

City Bridgeton State MO Zip Code 63044-2306

FEC ID number of contributing federal political committee. **C**

Name of Employer Hunter Engineering Company Occupation Chairman

Receipt For: 2014
 Primary General
 Other (specify)

Election Cycle-to-Date **2500**

Date of Receipt **10 / 21 / 2014**

Transaction ID : A-CF22813

Amount of Each Receipt this Period **1500**

B. Full Name (Last, First, Middle Initial)
Paul D. Breithaupt

Mailing Address 2025 Swan Drive

City Costa Mesa State CA Zip Code 92626-4741

FEC ID number of contributing federal political committee. **C**

Name of Employer Retired Occupation Retired

Receipt For: 2014
 Primary General
 Other (specify)

Election Cycle-to-Date **1050**

Date of Receipt **10 / 20 / 2014**

Transaction ID : A-CF23310

Amount of Each Receipt this Period **200**

C. Full Name (Last, First, Middle Initial)
Paul D. Breithaupt

Mailing Address 2025 Swan Drive

City Costa Mesa State CA Zip Code 92626-4741

FEC ID number of contributing federal political committee. **C**

Name of Employer Retired Occupation Retired

Receipt For: 2014
 Primary General
 Other (specify)

Election Cycle-to-Date **1050**

Date of Receipt **10 / 24 / 2014**

Transaction ID : A-CF24468

Amount of Each Receipt this Period **200**

SUBTOTAL of Receipts This Page (optional)..... **1900.00**

TOTAL This Period (last page this line number only).....

14021250188

**SCHEDULE A (FEC Form 3)
ITEMIZED RECEIPTS**

Use separate schedule(s)
for each category of the
Detailed Summary Page

FOR LINE NUMBER: PAGE 82 OF 794
(check only one)

<input checked="" type="checkbox"/> 11a	<input type="checkbox"/> 11b	<input type="checkbox"/> 11c	<input type="checkbox"/> 11d	<input type="checkbox"/> 12	<input type="checkbox"/> 13a	<input type="checkbox"/> 13b	<input type="checkbox"/> 14	<input type="checkbox"/> 15
---	------------------------------	------------------------------	------------------------------	-----------------------------	------------------------------	------------------------------	-----------------------------	-----------------------------

Any information copied from such Reports and Statements may not be sold or used by any person for the purpose of soliciting contributions or for commercial purposes, other than using the name and address of any political committee to solicit contributions from such committee.

NAME OF COMMITTEE (In Full)
Bill Cassidy for US Senate

A. Full Name (Last, First, Middle Initial)
Paul D. Breithaupt

Mailing Address 2025 Swan Drive

City	State	Zip Code
Costa Mesa	CA	92626-4741

FEC ID number of contributing federal political committee.

Name of Employer	Occupation
Retired	Retired

Receipt For: 2014
 Primary General
 Other (specify)

Election Cycle-to-Date

Date of Receipt

MM	DD	YYYY
11	01	2014

Transaction ID : A-CF24028

Amount of Each Receipt this Period

B. Full Name (Last, First, Middle Initial)
Paul D. Breithaupt

Mailing Address 2025 Swan Drive

City	State	Zip Code
Costa Mesa	CA	92626-4741

FEC ID number of contributing federal political committee.

Name of Employer	Occupation
Retired	Retired

Receipt For: 2014
 Primary General
 Other (specify) General Runoff

Election Cycle-to-Date

Date of Receipt

MM	DD	YYYY
11	10	2014

Transaction ID : A-CF30045

Amount of Each Receipt this Period

C. Full Name (Last, First, Middle Initial)
Paul D. Breithaupt

Mailing Address 2025 Swan Drive

City	State	Zip Code
Costa Mesa	CA	92626-4741

FEC ID number of contributing federal political committee.

Name of Employer	Occupation
Retired	Retired

Receipt For: 2014
 Primary General
 Other (specify) General Runoff

Election Cycle-to-Date

Date of Receipt

MM	DD	YYYY
11	16	2014

Transaction ID : A-CF33692

Amount of Each Receipt this Period

SUBTOTAL of Receipts This Page (optional).....

TOTAL This Period (last page this line number only).....

14021250109

**SCHEDULE A (FEC Form 3)
ITEMIZED RECEIPTS**

Use separate schedule(s) for each category of the Detailed Summary Page	FOR LINE NUMBER:		PAGE 83 OF 794					
	(check only one)							
	<input checked="" type="checkbox"/> 11a	<input type="checkbox"/> 11b	<input type="checkbox"/> 11c	<input type="checkbox"/> 11d	<input type="checkbox"/> 12	<input type="checkbox"/> 13a	<input type="checkbox"/> 13b	<input type="checkbox"/> 14

Any information copied from such Reports and Statements may not be sold or used by any person for the purpose of soliciting contributions or for commercial purposes, other than using the name and address of any political committee to solicit contributions from such committee.

NAME OF COMMITTEE (In Full)
Bill Cassidy for US Senate

Full Name (Last, First, Middle Initial) Lewis H. Brereton		Date of Receipt MM / DD / YYYY 10 / 22 / 2014	
Mailing Address 9225 Clover Valley Drive		Transaction ID : A-CF23741	
City Dallas	State TX	Zip Code 75243-6205	Amount of Each Receipt this Period 250
FEC ID number of contributing federal political committee. C			
Name of Employer Wells Fargo Advisors	Occupation Stockbroker		
Receipt For: 2014 <input type="checkbox"/> Primary <input checked="" type="checkbox"/> General <input type="checkbox"/> Other (specify)	Election Cycle-to-Date 1240		

Full Name (Last, First, Middle Initial) Lewis H. Brereton		Date of Receipt MM / DD / YYYY 10 / 30 / 2014	
Mailing Address 9225 Clover Valley Drive		Transaction ID : A-CF24711	
City Dallas	State TX	Zip Code 75243-6205	Amount of Each Receipt this Period 250
FEC ID number of contributing federal political committee. C			
Name of Employer Wells Fargo Advisors	Occupation Stockbroker		
Receipt For: 2014 <input type="checkbox"/> Primary <input checked="" type="checkbox"/> General <input type="checkbox"/> Other (specify)	Election Cycle-to-Date 1240		

Full Name (Last, First, Middle Initial) Lewis H. Brereton		Date of Receipt MM / DD / YYYY 11 / 06 / 2014	
Mailing Address 9225 Clover Valley Drive		Transaction ID : A-CF27575	
City Dallas	State TX	Zip Code 75243-6205	Amount of Each Receipt this Period 250
FEC ID number of contributing federal political committee. C			
Name of Employer Wells Fargo Advisors	Occupation Stockbroker		
Receipt For: 2014 <input type="checkbox"/> Primary <input type="checkbox"/> General <input checked="" type="checkbox"/> Other (specify) General Runoff	Election Cycle-to-Date 1240		

SUBTOTAL of Receipts This Page (optional).....	750.00
TOTAL This Period (last page this line number only).....	

14021250190

**SCHEDULE A (FEC Form 3)
ITEMIZED RECEIPTS**

Use separate schedule(s)
for each category of the
Detailed Summary Page

FOR LINE NUMBER: PAGE 84 OF 794
(check only one)
 11a 11b 11c 11d
 12 13a 13b 14 15

Any information copied from such Reports and Statements may not be sold or used by any person for the purpose of soliciting contributions or for commercial purposes, other than using the name and address of any political committee to solicit contributions from such committee.

NAME OF COMMITTEE (In Full)
Bill Cassidy for US Senate

A. Full Name (Last, First, Middle Initial)
Randal Brewer

Mailing Address 5685 Dice Grove Road

City Belton State TX Zip Code 76513-7789

FEC ID number of contributing federal political committee.

Name of Employer Randal's Towing Tech Inc. Occupation Owner

Receipt For: 2014
 Primary General
 Other (specify)

Election Cycle-to-Date

Date of Receipt / /

Transaction ID : A-CF22864

Amount of Each Receipt this Period

B. Full Name (Last, First, Middle Initial)
Randal Brewer

Mailing Address 5685 Dice Grove Road

City Belton State TX Zip Code 76513-7789

FEC ID number of contributing federal political committee.

Name of Employer Randal's Towing Tech Inc. Occupation Owner

Receipt For: 2014
 Primary General
 Other (specify)

Election Cycle-to-Date

Date of Receipt / /

Transaction ID : A-CF23971

Amount of Each Receipt this Period

C. Full Name (Last, First, Middle Initial)
John B. Brock III

Mailing Address 5603 Indian Circle

City Houston State TX Zip Code 77056-1006

FEC ID number of contributing federal political committee.

Name of Employer Retired Occupation Retired

Receipt For: 2014
 Primary General
 Other (specify) General Runoff

Election Cycle-to-Date

Date of Receipt / /

Transaction ID : A-CF33210

Amount of Each Receipt this Period

SUBTOTAL of Receipts This Page (optional).....

TOTAL This Period (last page this line number only).....

14021250191

**SCHEDULE A (FEC Form 3)
ITEMIZED RECEIPTS**

Use separate schedule(s)
for each category of the
Detailed Summary Page

FOR LINE NUMBER: PAGE 85 OF 794
(check only one)
 11a 11b 11c 11d
 12 13a 13b 14 15

Any information copied from such Reports and Statements may not be sold or used by any person for the purpose of soliciting contributions or for commercial purposes, other than using the name and address of any political committee to solicit contributions from such committee.

NAME OF COMMITTEE (In Full)
Bill Cassidy for US Senate

A. Full Name (Last, First, Middle Initial)
M. Brooke

Mailing Address 1531 Pebblestone Court

City State Zip Code
Allen TX 75002-1864

FEC ID number of contributing federal political committee. **C**

Name of Employer Occupation
Retired Retired

Receipt For: 2014
 Primary General
 Other (specify) General Runoff

Election Cycle-to-Date
250

Date of Receipt
MM / DD / YYYY
11 / 12 / 2014

Transaction ID : A-CF31218

Amount of Each Receipt this Period
250

B. Full Name (Last, First, Middle Initial)
William Brooke

Mailing Address 2500 Lanark Road

City State Zip Code
Birmingham AL 35223-1030

FEC ID number of contributing federal political committee. **C**

Name of Employer Occupation
Harbert Management Company EVP

Receipt For: 2014
 Primary General
 Other (specify)

Election Cycle-to-Date
1000

Date of Receipt
MM / DD / YYYY
10 / 21 / 2014

Transaction ID : A-CF22849

Amount of Each Receipt this Period
1000

C. Full Name (Last, First, Middle Initial)
Britton P. Brookshire

Mailing Address 543 Park Heights Circle

City State Zip Code
Tyler TX 75701-4124

FEC ID number of contributing federal political committee. **C**

Name of Employer Occupation
Brookshire Grocery Co. Executive

Receipt For: 2014
 Primary General
 Other (specify) General Runoff

Election Cycle-to-Date
1000

Date of Receipt
MM / DD / YYYY
11 / 09 / 2014

Transaction ID : A-CF30486

Amount of Each Receipt this Period
1000

SUBTOTAL of Receipts This Page (optional)..... 2250.00

TOTAL This Period (last page this line number only).....

14021250192

**SCHEDULE A (FEC Form 3)
ITEMIZED RECEIPTS**

Use separate schedule(s)
for each category of the
Detailed Summary Page

FOR LINE NUMBER: PAGE 86 OF 794
(check only one)

<input checked="" type="checkbox"/> 11a	<input type="checkbox"/> 11b	<input type="checkbox"/> 11c	<input type="checkbox"/> 11d	<input type="checkbox"/> 12	<input type="checkbox"/> 13a	<input type="checkbox"/> 13b	<input type="checkbox"/> 14	<input type="checkbox"/> 15
---	------------------------------	------------------------------	------------------------------	-----------------------------	------------------------------	------------------------------	-----------------------------	-----------------------------

Any information copied from such Reports and Statements may not be sold or used by any person for the purpose of soliciting contributions or for commercial purposes, other than using the name and address of any political committee to solicit contributions from such committee.

NAME OF COMMITTEE (In Full)
Bill Cassidy for US Senate

A. Cecil C. Broussard
Full Name (Last, First, Middle Initial)
Mailing Address PO Box 13031
City New Iberia State LA Zip Code 70562-3031
FEC ID number of contributing federal political committee. **C**
Name of Employer Retired Occupation Retired
Receipt For: 2014
 Primary General
 Other (specify) General Runoff
Election Cycle-to-Date **500**
Date of Receipt **11 / 10 / 2014**
Transaction ID : A-CF30506
Amount of Each Receipt this Period **250**

B. William A. Broussard
Full Name (Last, First, Middle Initial)
Mailing Address 17441 Chasefield Avenue
City Baton Rouge State LA Zip Code 70817-9303
FEC ID number of contributing federal political committee. **C**
Name of Employer Jacobs Engineering Group Occupation Engineering Project Manager
Receipt For: 2014
 Primary General
 Other (specify) General Runoff
Election Cycle-to-Date **250**
Date of Receipt **11 / 12 / 2014**
Transaction ID : A-CF31179
Amount of Each Receipt this Period **100**

C. Albert Brown
Full Name (Last, First, Middle Initial)
Mailing Address 1472 Camp Street
City New Orleans State LA Zip Code 70130-4244
FEC ID number of contributing federal political committee. **C**
Name of Employer Retired Occupation Retired
Receipt For: 2014
 Primary General
 Other (specify) General Runoff
Election Cycle-to-Date **404**
Date of Receipt **11 / 12 / 2014**
Transaction ID : A-CF35587
Amount of Each Receipt this Period **97**

SUBTOTAL of Receipts This Page (optional)..... **447.00**
TOTAL This Period (last page this line number only).....

14021250193

**SCHEDULE A (FEC Form 3)
ITEMIZED RECEIPTS**

Use separate schedule(s)
for each category of the
Detailed Summary Page

FOR LINE NUMBER: PAGE 87 OF 794

(check only one)

<input checked="" type="checkbox"/> 11a	<input type="checkbox"/> 11b	<input type="checkbox"/> 11c	<input type="checkbox"/> 11d	<input type="checkbox"/> 12	<input type="checkbox"/> 13a	<input type="checkbox"/> 13b	<input type="checkbox"/> 14	<input type="checkbox"/> 15
---	------------------------------	------------------------------	------------------------------	-----------------------------	------------------------------	------------------------------	-----------------------------	-----------------------------

Any information copied from such Reports and Statements may not be sold or used by any person for the purpose of soliciting contributions or for commercial purposes, other than using the name and address of any political committee to solicit contributions from such committee.

NAME OF COMMITTEE (In Full)
Bill Cassidy for US Senate

A. Full Name (Last, First, Middle Initial) Billy L. Brown Jr.		Date of Receipt MM / DD / YYYY 10 / 21 / 2014
Mailing Address 15 Grand Manor		Transaction ID : A-CF22770
City Sugar Land	State TX	Zip Code 77479-2556
FEC ID number of contributing federal political committee. C	Amount of Each Receipt this Period 2600	
Name of Employer Blackhawk Specialty Tools	Occupation CEO	
Receipt For: 2014 <input type="checkbox"/> Primary <input checked="" type="checkbox"/> General <input type="checkbox"/> Other (specify)	Election Cycle-to-Date 5200	

B. Full Name (Last, First, Middle Initial) Billy L. Brown Jr.		Date of Receipt MM / DD / YYYY 10 / 21 / 2014
Mailing Address 15 Grand Manor		Transaction ID : A-CF22771
City Sugar Land	State TX	Zip Code 77479-2556
FEC ID number of contributing federal political committee. C	Amount of Each Receipt this Period 2600	
Name of Employer Blackhawk Specialty Tools	Occupation CEO	
Receipt For: 2014 <input checked="" type="checkbox"/> Primary <input type="checkbox"/> General <input checked="" type="checkbox"/> Other (specify) General Runoff	Election Cycle-to-Date 5200	

C. Full Name (Last, First, Middle Initial) Dr. Brian Brown		Date of Receipt MM / DD / YYYY 11 / 16 / 2014
Mailing Address 1009 Seal Way		Transaction ID : A-CF34086
City Seal Beach	State CA	Zip Code 90740-6417
FEC ID number of contributing federal political committee. C	Amount of Each Receipt this Period 500	
Name of Employer Brian M Brown MD, Inc.	Occupation Physician	
Receipt For: 2014 <input checked="" type="checkbox"/> Primary <input type="checkbox"/> General <input checked="" type="checkbox"/> Other (specify) General Runoff	Election Cycle-to-Date 1000	

SUBTOTAL of Receipts This Page (optional).....	5700.00
TOTAL This Period (last page this line number only).....	

14021250194

**SCHEDULE A (FEC Form 3)
ITEMIZED RECEIPTS**

Use separate schedule(s)
for each category of the
Detailed Summary Page

FOR LINE NUMBER: PAGE 88 OF 794
(check only one)
 11a 11b 11c 11d
 12 13a 13b 14 15

Any information copied from such Reports and Statements may not be sold or used by any person for the purpose of soliciting contributions or for commercial purposes, other than using the name and address of any political committee to solicit contributions from such committee.

NAME OF COMMITTEE (In Full)
Bill Cassidy for US Senate

A. Full Name (Last, First, Middle Initial)
Dr. Donald T. Brown

Mailing Address **388 Pencarrow Circle**

City **Madisonville** State **LA** Zip Code **70447-3424**

FEC ID number of contributing federal political committee. **C**

Name of Employer **Donald T Brown, DDS, MS, Ltd.** Occupation **Orthodontist**

Receipt For: 2014
 Primary General
 Other (specify) **General Runoff**

Election Cycle-to-Date **950**

Date of Receipt **11 / 07 / 2014**
Transaction ID : **A-CF30390**

Amount of Each Receipt this Period **100**

B. Full Name (Last, First, Middle Initial)
Edgar Brown

Mailing Address **13939 Indrio Road**

City **Fort Pierce** State **FL** Zip Code **34945-4004**

FEC ID number of contributing federal political committee. **C**

Name of Employer **Self Employed** Occupation **Agribusiness**

Receipt For: 2014
 Primary General
 Other (specify) **General Runoff**

Election Cycle-to-Date **1000**

Date of Receipt **11 / 06 / 2014**
Transaction ID : **A-CF25705**

Amount of Each Receipt this Period **1000**

C. Full Name (Last, First, Middle Initial)
Stephanie G. Brown

Mailing Address **57 Oaklawn Drive**

City **Covington** State **LA** Zip Code **70433-4520**

FEC ID number of contributing federal political committee. **C**

Name of Employer **Best Efforts** Occupation **Best Efforts**

Receipt For: 2014
 Primary General
 Other (specify) **General Runoff**

Election Cycle-to-Date **500**

Date of Receipt **11 / 10 / 2014**
Transaction ID : **A-CF33164**

Amount of Each Receipt this Period **500**

SUBTOTAL of Receipts This Page (optional)..... **1600.00**

TOTAL This Period (last page this line number only).....

14021250195

**SCHEDULE A (FEC Form 3)
ITEMIZED RECEIPTS**

Use separate schedule(s)
for each category of the
Detailed Summary Page

FOR LINE NUMBER: PAGE 89 OF 794

(check only one)

<input checked="" type="checkbox"/> 11a	<input type="checkbox"/> 11b	<input type="checkbox"/> 11c	<input type="checkbox"/> 11d	<input type="checkbox"/> 12	<input type="checkbox"/> 13a	<input type="checkbox"/> 13b	<input type="checkbox"/> 14	<input type="checkbox"/> 15
---	------------------------------	------------------------------	------------------------------	-----------------------------	------------------------------	------------------------------	-----------------------------	-----------------------------

Any information copied from such Reports and Statements may not be sold or used by any person for the purpose of soliciting contributions or for commercial purposes, other than using the name and address of any political committee to solicit contributions from such committee.

NAME OF COMMITTEE (In Full)
Bill Cassidy for US Senate

Full Name (Last, First, Middle Initial) A. Jay D. Browning		Date of Receipt MM / DD / YYYY 10 / 30 / 2014
Mailing Address 109 Lariat Drive		Transaction ID : A-CF23894
City San Antonio	State TX	Zip Code 78232-1004
FEC ID number of contributing federal political committee. C	Amount of Each Receipt this Period 1000	
Name of Employer Valero Energy Corporation	Occupation VP	
Receipt For: 2014 <input type="checkbox"/> Primary <input checked="" type="checkbox"/> General <input type="checkbox"/> Other (specify)	Election Cycle-to-Date 1000	

Full Name (Last, First, Middle Initial) B. Thomas Bruder		Date of Receipt MM / DD / YYYY 11 / 05 / 2014
Mailing Address 600 Reed Road Suite 301		Transaction ID : A-CF25780
City Broomall	State PA	Zip Code 19008-3505
FEC ID number of contributing federal political committee. C	Amount of Each Receipt this Period 250	
Name of Employer Retired	Occupation Retired	
Receipt For: 2014 <input type="checkbox"/> Primary <input type="checkbox"/> General <input checked="" type="checkbox"/> Other (specify) General Runoff	Election Cycle-to-Date 250	

Full Name (Last, First, Middle Initial) C. Elizabeth S. Brundin		Date of Receipt MM / DD / YYYY 10 / 31 / 2014
Mailing Address 7909 Quill Drive		Transaction ID : A-CF24015
City Downey	State CA	Zip Code 90242-3441
FEC ID number of contributing federal political committee. C	Amount of Each Receipt this Period 100	
Name of Employer Retired	Occupation Retired	
Receipt For: 2014 <input type="checkbox"/> Primary <input checked="" type="checkbox"/> General <input type="checkbox"/> Other (specify)	Election Cycle-to-Date 700	

SUBTOTAL of Receipts This Page (optional).....	1350.00
TOTAL This Period (last page this line number only).....	

14021250196

**SCHEDULE A (FEC Form 3)
ITEMIZED RECEIPTS**

Use separate schedule(s)
for each category of the
Detailed Summary Page

FOR LINE NUMBER: PAGE 90 OF 794
(check only one)
 11a 11b 11c 11d
 12 13a 13b 14 15

Any information copied from such Reports and Statements may not be sold or used by any person for the purpose of soliciting contributions or for commercial purposes, other than using the name and address of any political committee to solicit contributions from such committee.

NAME OF COMMITTEE (In Full)
Bill Cassidy for US Senate

A. Full Name (Last, First, Middle Initial)
Elizabeth S. Brundin

Mailing Address 7909 Quill Drive

City Downey State CA Zip Code 90242-3441

FEC ID number of contributing federal political committee.

Name of Employer Retired Occupation Retired

Receipt For: 2014
 Primary General
 Other (specify) General Runoff

Election Cycle-to-Date

Date of Receipt / /
Transaction ID : A-CF34188

Amount of Each Receipt this Period

B. Full Name (Last, First, Middle Initial)
Elmer G. Bruner

Mailing Address 6345 Fennwood Drive

City Zachary State LA Zip Code 70791-2230

FEC ID number of contributing federal political committee.

Name of Employer Retired Occupation Retired

Receipt For: 2014
 Primary General
 Other (specify) General Runoff

Election Cycle-to-Date

Date of Receipt / /
Transaction ID : A-CF27966

Amount of Each Receipt this Period

C. Full Name (Last, First, Middle Initial)
Kary L Bryce

Mailing Address 15025 Highway 80

City Minden State LA Zip Code 71055-6519

FEC ID number of contributing federal political committee.

Name of Employer Preferred Materials Inc. Occupation Owner

Receipt For: 2014
 Primary General
 Other (specify)

Election Cycle-to-Date

Date of Receipt / /
Transaction ID : A-CF23559

Amount of Each Receipt this Period

SUBTOTAL of Receipts This Page (optional)

TOTAL This Period (last page this line number only)

14021250187

**SCHEDULE A (FEC Form 3)
ITEMIZED RECEIPTS**

Use separate schedule(s)
for each category of the
Detailed Summary Page

FOR LINE NUMBER: PAGE 91 OF 794
(check only one)
 11a 11b 11c 11d
 12 13a 13b 14 15

Any information copied from such Reports and Statements may not be sold or used by any person for the purpose of soliciting contributions or for commercial purposes, other than using the name and address of any political committee to solicit contributions from such committee.

NAME OF COMMITTEE (In Full)
Bill Cassidy for US Senate

A. Full Name (Last, First, Middle Initial)
Dawn C. Buckingham

Mailing Address 404 Hurst Creek Road

City State Zip Code
Lakeway TX 78734-3463

FEC ID number of contributing federal political committee. C

Name of Employer Occupation
Eye Physicians of Austin Physician

Receipt For: 2014
 Primary General
 Other (specify) General Runoff

Election Cycle-to-Date
1000

Date of Receipt
MM / DD / YYYY
11 / 15 / 2014

Transaction ID : A-CF33143

Amount of Each Receipt this Period
500

B. Full Name (Last, First, Middle Initial)
Ronald Bude

Mailing Address 46275 Quail Ridge Drive

City State Zip Code
Plymouth MI 48170-3539

FEC ID number of contributing federal political committee. C

Name of Employer Occupation
University of Michigan Professor of Radiology

Receipt For: 2014
 Primary General
 Other (specify)

Election Cycle-to-Date
250

Date of Receipt
MM / DD / YYYY
10 / 19 / 2014

Transaction ID : A-CF23284

Amount of Each Receipt this Period
200

C. Full Name (Last, First, Middle Initial)
Ronald Bude

Mailing Address 46275 Quail Ridge Drive

City State Zip Code
Plymouth MI 48170-3539

FEC ID number of contributing federal political committee. C

Name of Employer Occupation
University of Michigan Professor of Radiology

Receipt For: 2014
 Primary General
 Other (specify) General Runoff

Election Cycle-to-Date
250

Date of Receipt
MM / DD / YYYY
11 / 07 / 2014

Transaction ID : A-CF28543

Amount of Each Receipt this Period
50

SUBTOTAL of Receipts This Page (optional)..... 750.00

TOTAL This Period (last page this line number only).....

14021250198

**SCHEDULE A (FEC Form 3)
ITEMIZED RECEIPTS**

Use separate schedule(s)
for each category of the
Detailed Summary Page

FOR LINE NUMBER: PAGE 92 OF 794

(check only one)

<input checked="" type="checkbox"/> 11a	<input type="checkbox"/> 11b	<input type="checkbox"/> 11c	<input type="checkbox"/> 11d	<input type="checkbox"/> 15
12	13a	13b	14	

Any information copied from such Reports and Statements may not be sold or used by any person for the purpose of soliciting contributions or for commercial purposes, other than using the name and address of any political committee to solicit contributions from such committee.

NAME OF COMMITTEE (In Full)
Bill Cassidy for US Senate

Full Name (Last, First, Middle Initial) A. Patricia B. Buell		Date of Receipt MM / DD / YYYY 10 / 20 / 2014
Mailing Address 2112 Crabapple Drive		Transaction ID : A-CF23110
City Shreveport	State LA	Zip Code 71118-3929
FEC ID number of contributing federal political committee. C	Amount of Each Receipt this Period 100	
Name of Employer Retired	Occupation Retired	
Receipt For: 2014 <input type="checkbox"/> Primary <input checked="" type="checkbox"/> General <input type="checkbox"/> Other (specify)	Election Cycle-to-Date 250	

Full Name (Last, First, Middle Initial) B. Gayle Buhler		Date of Receipt MM / DD / YYYY 10 / 29 / 2014
Mailing Address 1515 Hyde Park Boulevard Apt. 36		Transaction ID : A-CF24609
City Houston	State TX	Zip Code 77006-2540
FEC ID number of contributing federal political committee. C	Amount of Each Receipt this Period 100	
Name of Employer Retired	Occupation Retired	
Receipt For: 2014 <input type="checkbox"/> Primary <input checked="" type="checkbox"/> General <input type="checkbox"/> Other (specify)	Election Cycle-to-Date 350	

Full Name (Last, First, Middle Initial) C. Gayle Buhler		Date of Receipt MM / DD / YYYY 11 / 13 / 2014
Mailing Address 1515 Hyde Park Boulevard Apt. 36		Transaction ID : A-CF35039
City Houston	State TX	Zip Code 77006-2540
FEC ID number of contributing federal political committee. C	Amount of Each Receipt this Period 250	
Name of Employer Retired	Occupation Retired	
Receipt For: 2014 <input checked="" type="checkbox"/> Primary <input type="checkbox"/> General <input checked="" type="checkbox"/> Other (specify) General Runoff	Election Cycle-to-Date 350	

SUBTOTAL of Receipts This Page (optional).....	450.00
TOTAL This Period (last page this line number only).....	

14021250199

**SCHEDULE A (FEC Form 3)
ITEMIZED RECEIPTS**

Use separate schedule(s)
for each category of the
Detailed Summary Page

FOR LINE NUMBER: PAGE 93 OF 794
(check only one)
 11a 11b 11c 11d
 12 13a 13b 14 15

Any information copied from such Reports and Statements may not be sold or used by any person for the purpose of soliciting contributions or for commercial purposes, other than using the name and address of any political committee to solicit contributions from such committee.

NAME OF COMMITTEE (In Full)
Bill Cassidy for US Senate

A. Full Name (Last, First, Middle Initial)
Kenneth Bullard

Mailing Address PO Box 53803

City State Zip Code
Lafayette LA 70505-3803

FEC ID number of contributing federal political committee. **C**

Name of Employer Occupation
Bullard Enterprises, LLC Owner

Receipt For: 2014
 Primary General
 Other (specify) General Runoff

Election Cycle-to-Date
2500

Date of Receipt

M	M	/	D	D	/	Y	Y	Y	Y
1	1	/	1	2	/	2	0	1	4

 Transaction ID : A-CF35579

Amount of Each Receipt this Period
500

B. Full Name (Last, First, Middle Initial)
Richard Buller

Mailing Address PO Box 1429

City State Zip Code
Jennings LA 70546-1429

FEC ID number of contributing federal political committee. **C**

Name of Employer Occupation
Self Employed CPA

Receipt For: 2014
 Primary General
 Other (specify)

Election Cycle-to-Date
250

Date of Receipt

M	M	/	D	D	/	Y	Y	Y	Y
1	0	/	1	2	/	2	0	1	4

 Transaction ID : A-CF24374

Amount of Each Receipt this Period
250

C. Full Name (Last, First, Middle Initial)
Paul Bullock

Mailing Address 247 Pelican Drive

City State Zip Code
Downsville LA 71234-4337

FEC ID number of contributing federal political committee. **C**

Name of Employer Occupation
JPS Companies Owner

Receipt For: 2014
 Primary General
 Other (specify) General Runoff

Election Cycle-to-Date
250

Date of Receipt

M	M	/	D	D	/	Y	Y	Y	Y
1	1	/	0	7	/	2	0	1	4

 Transaction ID : A-CF27953

Amount of Each Receipt this Period
250

SUBTOTAL of Receipts This Page (optional) 1000.00

TOTAL This Period (last page this line number only)

14021250200

**SCHEDULE A (FEC Form 3)
ITEMIZED RECEIPTS**

Use separate schedule(s) for each category of the Detailed Summary Page	FOR LINE NUMBER: (check only one)	PAGE 94 OF 794
	<input checked="" type="checkbox"/> 11a <input type="checkbox"/> 12 <input type="checkbox"/> 11b <input type="checkbox"/> 13a <input type="checkbox"/> 11c <input type="checkbox"/> 13b <input type="checkbox"/> 11d <input type="checkbox"/> 14 <input type="checkbox"/> 15	

Any information copied from such Reports and Statements may not be sold or used by any person for the purpose of soliciting contributions or for commercial purposes, other than using the name and address of any political committee to solicit contributions from such committee.

NAME OF COMMITTEE (In Full)
Bill Cassidy for US Senate

A. Full Name (Last, First, Middle Initial)
Ronald Bullock

Mailing Address **PO Box 917**

City **Condon** State **MT** Zip Code **59826-0917**

FEC ID number of contributing federal political committee. **C**

Name of Employer **Bison Gear** Occupation **Manufacturer**

Receipt For: 2014
 Primary General
 Other (specify) General Runoff

Election Cycle-to-Date **1000**

Date of Receipt
 M M M / D D D / Y Y Y Y Y Y Y Y
11 / 12 / 2014

Transaction ID : **A-CF31948**

Amount of Each Receipt this Period
1000

B. Full Name (Last, First, Middle Initial)
John Bunce

Mailing Address **370 Canyon Run Blvd**

City **Ketchum** State **ID** Zip Code **83340**

FEC ID number of contributing federal political committee. **C**

Name of Employer **Greyhawk Capital Management** Occupation **Investor**

Receipt For: 2014
 Primary General
 Other (specify) General Runoff

Election Cycle-to-Date **1000**

Date of Receipt
 M M M / D D D / Y Y Y Y Y Y Y Y
11 / 14 / 2014

Transaction ID : **A-CF34860**

Amount of Each Receipt this Period
1000

C. Full Name (Last, First, Middle Initial)
David Burckel

Mailing Address **67 Dover Trace**

City **Hattiesburg** State **MS** Zip Code **39401-2902**

FEC ID number of contributing federal political committee. **C**

Name of Employer **SDR** Occupation **Manager**

Receipt For: 2014
 Primary General
 Other (specify) General Runoff

Election Cycle-to-Date **1000**

Date of Receipt
 M M M / D D D / Y Y Y Y Y Y Y Y
11 / 08 / 2014

Transaction ID : **A-CF30263**

Amount of Each Receipt this Period
1000

SUBTOTAL of Receipts This Page (optional)

TOTAL This Period (last page this line number only)

3000.00

14021250201

**SCHEDULE A (FEC Form 3)
ITEMIZED RECEIPTS**

Use separate schedule(s)
for each category of the
Detailed Summary Page

FOR LINE NUMBER: PAGE 95 OF 794
(check only one)
 11a 11b 11c 11d
 12 13a 13b 14 15

Any information copied from such Reports and Statements may not be sold or used by any person for the purpose of soliciting contributions or for commercial purposes, other than using the name and address of any political committee to solicit contributions from such committee.

NAME OF COMMITTEE (In Full)
Bill Cassidy for US Senate

A. Full Name (Last, First, Middle Initial)
Dr. John M. Burdine

Mailing Address 2267 Cedardale Avenue

City Baton Rouge State LA Zip Code 70808-2812

FEC ID number of contributing federal political committee. **C**

Name of Employer Self Employed Occupation Physician

Receipt For: 2014
 Primary General
 Other (specify) General Runoff

Election Cycle-to-Date 2000

Date of Receipt 11 / 05 / 2014
Transaction ID : A-CF28379

Amount of Each Receipt this Period 2000

B. Full Name (Last, First, Middle Initial)
John Burg

Mailing Address 1571 Saint James Circle

City The Villages State FL Zip Code 32162-7648

FEC ID number of contributing federal political committee. **C**

Name of Employer Retired Occupation Retired

Receipt For: 2014
 Primary General
 Other (specify) General Runoff

Election Cycle-to-Date 500

Date of Receipt 11 / 13 / 2014
Transaction ID : A-CF35187

Amount of Each Receipt this Period 500

C. Full Name (Last, First, Middle Initial)
John Burkhardt

Mailing Address 405 E Blodgett Avenue

City Lake Bluff State IL Zip Code 60044-2113

FEC ID number of contributing federal political committee. **C**

Name of Employer AbbVie Occupation Research

Receipt For: 2014
 Primary General
 Other (specify) General Runoff

Election Cycle-to-Date 350

Date of Receipt 11 / 05 / 2014
Transaction ID : A-CF25569

Amount of Each Receipt this Period 350

SUBTOTAL of Receipts This Page (optional)..... 2850.00

TOTAL This Period (last page this line number only).....

14021250202

**SCHEDULE A (FEC Form 3)
ITEMIZED RECEIPTS**

Use separate schedule(s)
for each category of the
Detailed Summary Page

FOR LINE NUMBER: PAGE 96 OF 794
(check only one)
 11a 11b 11c 11d
 12 13a 13b 14 15

Any information copied from such Reports and Statements may not be sold or used by any person for the purpose of soliciting contributions or for commercial purposes, other than using the name and address of any political committee to solicit contributions from such committee.

NAME OF COMMITTEE (In Full)
Bill Cassidy for US Senate

A. Full Name (Last, First, Middle Initial)
James S. Burland

Mailing Address 1740 Hood Avenue

City State Zip Code
Baton Rouge LA 70808-2928

FEC ID number of contributing federal political committee. **C**

Name of Employer Occupation
Burland & Associates, Inc. Attorney

Receipt For: 2014
 Primary General
 Other (specify)

Election Cycle-to-Date
2600

Date of Receipt
 M M M / D D D / Y Y Y Y Y Y Y Y
 10 / 21 / 2014

Transaction ID : A-CF22828

Amount of Each Receipt this Period
2600

B. Full Name (Last, First, Middle Initial)
Shaun Burns

Mailing Address 405 Grand Lakes Drive

City State Zip Code
Baton Rouge LA 70810-7303

FEC ID number of contributing federal political committee. **C**

Name of Employer Occupation
Best Efforts Best Efforts

Receipt For: 2014
 Primary General
 Other (specify)

Election Cycle-to-Date
250

Date of Receipt
 M M M / D D D / Y Y Y Y Y Y Y Y
 10 / 21 / 2014

Transaction ID : A-CF22809

Amount of Each Receipt this Period
250

C. Full Name (Last, First, Middle Initial)
Richard Frank Burroughs M.D.

Mailing Address 1163 Chevelle Drive

City State Zip Code
Baton Rouge LA 70806-7808

FEC ID number of contributing federal political committee. **C**

Name of Employer Occupation
Retired Retired

Receipt For: 2014
 Primary General
 Other (specify) General Runoff

Election Cycle-to-Date
350

Date of Receipt
 M M M / D D D / Y Y Y Y Y Y Y Y
 11 / 10 / 2014

Transaction ID : A-CF31710

Amount of Each Receipt this Period
50

SUBTOTAL of Receipts This Page (optional).....

TOTAL This Period (last page this line number only).....

2900.00

14021250203

**SCHEDULE A (FEC Form 3)
ITEMIZED RECEIPTS**

Use separate schedule(s)
for each category of the
Detailed Summary Page

FOR LINE NUMBER: PAGE 97 OF 794
(check only one)
 11a 11b 11c 11d
 12 13a 13b 14 15

Any information copied from such Reports and Statements may not be sold or used by any person for the purpose of soliciting contributions or for commercial purposes, other than using the name and address of any political committee to solicit contributions from such committee.

NAME OF COMMITTEE (In Full)
Bill Cassidy for US Senate

A. Full Name (Last, First, Middle Initial)
Thomas P. Butcher

Mailing Address 109 Ducharme Lane

City State Zip Code
Lafayette LA 70503-3550

FEC ID number of contributing federal political committee.

Name of Employer Occupation
Retired Retired

Receipt For: 2014
 Primary General
 Other (specify) General Runoff

Election Cycle-to-Date

Date of Receipt
 / /

Transaction ID : A-CF31701

Amount of Each Receipt this Period

B. Full Name (Last, First, Middle Initial)
Barry Butler

Mailing Address 1988 Swan Lake Road

City State Zip Code
Bossier City LA 71111-7104

FEC ID number of contributing federal political committee.

Name of Employer Occupation
American Airlines Pilot

Receipt For: 2014
 Primary General
 Other (specify) General Runoff

Election Cycle-to-Date

Date of Receipt
 / /

Transaction ID : A-CF34889

Amount of Each Receipt this Period

C. Full Name (Last, First, Middle Initial)
Robert Valmore Byles

Mailing Address 1751 Robby Street

City State Zip Code
Many LA 71449-3361

FEC ID number of contributing federal political committee.

Name of Employer Occupation
Retired Retired

Receipt For: 2014
 Primary General
 Other (specify) General Runoff

Election Cycle-to-Date

Date of Receipt
 / /

Transaction ID : A-CF31393

Amount of Each Receipt this Period

SUBTOTAL of Receipts This Page (optional).....

TOTAL This Period (last page this line number only).....

14021250204

**SCHEDULE A (FEC Form 3)
ITEMIZED RECEIPTS**

Use separate schedule(s)
for each category of the
Detailed Summary Page

FOR LINE NUMBER: PAGE 98 OF 794
(check only one)
 11a 11b 11c 11d
 12 13a 13b 14 15

Any information copied from such Reports and Statements may not be sold or used by any person for the purpose of soliciting contributions or for commercial purposes, other than using the name and address of any political committee to solicit contributions from such committee.

NAME OF COMMITTEE (In Full)
Bill Cassidy for US Senate

A. Full Name (Last, First, Middle Initial)
Coral L. Byrd

Mailing Address **2714 Bocage Lane**

City **Lake Charles** State **LA** Zip Code **70605-4016**

FEC ID number of contributing federal political committee. **C**

Name of Employer **Retired** Occupation **Retired**

Receipt For: 2014
 Primary General
 Other (specify) General Runoff

Election Cycle-to-Date **650**

Date of Receipt **11 / 14 / 2014**
Transaction ID : **A-CF34877**

Amount of Each Receipt this Period **250**

B. Full Name (Last, First, Middle Initial)
Richard Byrd

Mailing Address **322 Longmeadow Drive**

City **Baton Rouge** State **LA** Zip Code **70810-9510**

FEC ID number of contributing federal political committee. **C**

Name of Employer **Retired** Occupation **Retired**

Receipt For: 2014
 Primary General
 Other (specify) General Runoff

Election Cycle-to-Date **350**

Date of Receipt **11 / 07 / 2014**
Transaction ID : **A-CF28031**

Amount of Each Receipt this Period **100**

C. Full Name (Last, First, Middle Initial)
Tom Cairns

Mailing Address **PO Box 44009**

City **Lemon Cove** State **CA** Zip Code **93244-0009**

FEC ID number of contributing federal political committee. **C**

Name of Employer **Sierra Chief** Occupation **Owner**

Receipt For: 2014
 Primary General
 Other (specify) General Runoff

Election Cycle-to-Date **250**

Date of Receipt **11 / 07 / 2014**
Transaction ID : **A-CF28481**

Amount of Each Receipt this Period **250**

SUBTOTAL of Receipts This Page (optional).....

TOTAL This Period (last page this line number only).....

600.00

14021250205

**SCHEDULE A (FEC Form 3)
ITEMIZED RECEIPTS**

Use separate schedule(s)
for each category of the
Detailed Summary Page

FOR LINE NUMBER: PAGE 99 OF 794
(check only one)
 11a 11b 11c 11d
 12 13a 13b 14 15

Any information copied from such Reports and Statements may not be sold or used by any person for the purpose of soliciting contributions or for commercial purposes, other than using the name and address of any political committee to solicit contributions from such committee.

NAME OF COMMITTEE (In Full)
Bill Cassidy for US Senate

A. Full Name (Last, First, Middle Initial)
Steven Calabresi

Mailing Address **8 Fones Alley**

City **Providence** State **RI** Zip Code **02912-9023**

FEC ID number of contributing federal political committee. **C**

Name of Employer **Northwestern University** Occupation **Professor**

Receipt For: 2014
 Primary General
 Other (specify)

Election Cycle-to-Date
250

Date of Receipt
10 / 25 / 2014

Transaction ID : **A-CF24304**

Amount of Each Receipt this Period
250

B. Full Name (Last, First, Middle Initial)
Corey Callais

Mailing Address **311 Oak Alley Drive**

City **Houma** State **LA** Zip Code **70360-7955**

FEC ID number of contributing federal political committee. **C**

Name of Employer **Swee Dee's Waste Removal** Occupation **President**

Receipt For: 2014
 Primary General
 Other (specify)

Election Cycle-to-Date
1000

Date of Receipt
10 / 29 / 2014

Transaction ID : **A-CF23768**

Amount of Each Receipt this Period
1000

C. Full Name (Last, First, Middle Initial)
Chad Calongne

Mailing Address **180 Rue Landry Road**

City **Saint Rose** State **LA** Zip Code **70087-3664**

FEC ID number of contributing federal political committee. **C**

Name of Employer **Beach Pizza Management LLC** Occupation **Restaurant Operator**

Receipt For: 2014
 Primary General
 Other (specify) General Runoff

Election Cycle-to-Date
1600

Date of Receipt
11 / 14 / 2014

Transaction ID : **A-CF33128**

Amount of Each Receipt this Period
300

SUBTOTAL of Receipts This Page (optional).....

TOTAL This Period (last page this line number only).....

1550.00

14021230206

**SCHEDULE A (FEC Form 3)
ITEMIZED RECEIPTS**

Use separate schedule(s)
for each category of the
Detailed Summary Page

FOR LINE NUMBER: PAGE 100 OF 794
(check only one)
 11a 11b 11c 11d
 12 13a 13b 14 15

Any information copied from such Reports and Statements may not be sold or used by any person for the purpose of soliciting contributions or for commercial purposes, other than using the name and address of any political committee to solicit contributions from such committee.

NAME OF COMMITTEE (In Full)
Bill Cassidy for US Senate

A. Full Name (Last, First, Middle Initial)
Nina Cameron

Mailing Address 29 Pinehurst Circle

City Little Rock State AR Zip Code 72212-3432

FEC ID number of contributing federal political committee.

Name of Employer Retired Occupation Retired

Receipt For: 2014
 Primary General
 Other (specify) General Runoff

Election Cycle-to-Date

Date of Receipt / /

Transaction ID : A-CF30458

Amount of Each Receipt this Period

B. Full Name (Last, First, Middle Initial)
Ronald M. Cameron

Mailing Address PO Box 21440

City Little Rock State AR Zip Code 72221-1440

FEC ID number of contributing federal political committee.

Name of Employer Mountaire Corporation Occupation Chairman

Receipt For: 2014
 Primary General
 Other (specify) General Runoff

Election Cycle-to-Date

Date of Receipt / /

Transaction ID : A-CF30460

Amount of Each Receipt this Period

C. Full Name (Last, First, Middle Initial)
Charles Lillie Campbell

Mailing Address 113 Doug Drive

City Lafayette State LA Zip Code 70508-6327

FEC ID number of contributing federal political committee.

Name of Employer Best Efforts Occupation Best Efforts

Receipt For: 2014
 Primary General
 Other (specify) General Runoff

Election Cycle-to-Date

Date of Receipt / /

Transaction ID : A-CF33258

Amount of Each Receipt this Period

SUBTOTAL of Receipts This Page (optional).....

TOTAL This Period (last page this line number only).....

14021250207

**SCHEDULE A (FEC Form 3)
ITEMIZED RECEIPTS**

Use separate schedule(s)
for each category of the
Detailed Summary Page

FOR LINE NUMBER: PAGE 101 OF 794

(check only one)

<input checked="" type="checkbox"/> 11a	<input type="checkbox"/> 11b	<input type="checkbox"/> 11c	<input type="checkbox"/> 11d	<input type="checkbox"/> 12	<input type="checkbox"/> 13a	<input type="checkbox"/> 13b	<input type="checkbox"/> 14	<input type="checkbox"/> 15
---	------------------------------	------------------------------	------------------------------	-----------------------------	------------------------------	------------------------------	-----------------------------	-----------------------------

Any information copied from such Reports and Statements may not be sold or used by any person for the purpose of soliciting contributions or for commercial purposes, other than using the name and address of any political committee to solicit contributions from such committee.

NAME OF COMMITTEE (In Full)
Bill Cassidy for US Senate

A. Full Name (Last, First, Middle Initial)
Donald Campbell

Mailing Address 550 Davis Street
Unit 25

City San Francisco State CA Zip Code 94111-1953

FEC ID number of contributing federal political committee. **C**

Name of Employer DCI Consultants, LLC Occupation Consultant

Receipt For: 2014
 Primary General
 Other (specify) General Runoff

Election Cycle-to-Date 1500

Date of Receipt

M M	D D	Y Y Y Y
11	07	2014

Transaction ID : A-CF28468

Amount of Each Receipt this Period

500

B. Full Name (Last, First, Middle Initial)
Michael H. Campbell

Mailing Address 1225 Peachtree Battle Avenue NW

City Atlanta State GA Zip Code 30327-1421

FEC ID number of contributing federal political committee. **C**

Name of Employer Delta Airlines Occupation Executive

Receipt For: 2014
 Primary General
 Other (specify) General Runoff

Election Cycle-to-Date 2600

Date of Receipt

M M	D D	Y Y Y Y
11	14	2014

Transaction ID : A-CF35900

Amount of Each Receipt this Period

2600

C. Full Name (Last, First, Middle Initial)
Peter Campbell

Mailing Address 38393 Babin Road

City Gonzales State LA Zip Code 70737-6082

FEC ID number of contributing federal political committee. **C**

Name of Employer Furmanite America Occupation Chemical Engineer

Receipt For: 2014
 Primary General
 Other (specify)

Election Cycle-to-Date 450

Date of Receipt

M M	D D	Y Y Y Y
10	26	2014

Transaction ID : A-CF23435

Amount of Each Receipt this Period

200

SUBTOTAL of Receipts This Page (optional).....

3300.00

TOTAL This Period (last page this line number only).....

--

14021250208

**SCHEDULE A (FEC Form 3)
ITEMIZED RECEIPTS**

Use separate schedule(s)
for each category of the
Detailed Summary Page

FOR LINE NUMBER: PAGE 102 OF 794
(check only one)
 11a 11b 11c 11d
 12 13a 13b 14 15

Any information copied from such Reports and Statements may not be sold or used by any person for the purpose of soliciting contributions or for commercial purposes, other than using the name and address of any political committee to solicit contributions from such committee.

NAME OF COMMITTEE (In Full)
Bill Cassidy for US Senate

A. Full Name (Last, First, Middle Initial)
Larry J. Campisi

Mailing Address **PO Box 567**

City **Abbeville** State **LA** Zip Code **70511-0567**

FEC ID number of contributing federal political committee. **C**

Name of Employer **Campisi Agency** Occupation **Realtor**

Receipt For: 2014
 Primary General
 Other (specify)

Election Cycle-to-Date **300**

Date of Receipt
 M M M / D D D / Y Y Y Y Y Y Y Y
11 / 01 / 2014

Transaction ID : **A-CF24789**

Amount of Each Receipt this Period
 _____ **100**

B. Full Name (Last, First, Middle Initial)
Jay Canella

Mailing Address **3914 Lake Sherwood Avenue E**

City **Baton Rouge** State **LA** Zip Code **70816-4329**

FEC ID number of contributing federal political committee. **C**

Name of Employer **Retired** Occupation **Retired**

Receipt For: 2014
 Primary General
 Other (specify)

Election Cycle-to-Date **600**

Date of Receipt
 M M M / D D D / Y Y Y Y Y Y Y Y
10 / 23 / 2014

Transaction ID : **A-MCNF922**

Amount of Each Receipt this Period
 _____ **0**

Received Employer/Occupation Information

[MEMO ITEM]

C. Full Name (Last, First, Middle Initial)
Jay Canella

Mailing Address **3914 Lake Sherwood Avenue E**

City **Baton Rouge** State **LA** Zip Code **70816-4329**

FEC ID number of contributing federal political committee. **C**

Name of Employer **Retired** Occupation **Retired**

Receipt For: 2014
 Primary General
 Other (specify) **General Runoff**

Election Cycle-to-Date **600**

Date of Receipt
 M M M / D D D / Y Y Y Y Y Y Y Y
11 / 10 / 2014

Transaction ID : **A-CF30516**

Amount of Each Receipt this Period
 _____ **350**

SUBTOTAL of Receipts This Page (optional).....

TOTAL This Period (last page this line number only).....

_____ **450.00**

14021250209

**SCHEDULE A (FEC Form 3)
ITEMIZED RECEIPTS**

Use separate schedule(s)
for each category of the
Detailed Summary Page

FOR LINE NUMBER: PAGE 103 OF 794
 11a 11b 11c 11d
 12 13a 13b 14 15

Any information copied from such Reports and Statements may not be sold or used by any person for the purpose of soliciting contributions or for commercial purposes, other than using the name and address of any political committee to solicit contributions from such committee.

NAME OF COMMITTEE (In Full)
Bill Cassidy for US Senate

A. Full Name (Last, First, Middle Initial)
John A. Canning Jr.

Mailing Address 1650 Dublin Court

City Inverness State IL Zip Code 60067-4726

FEC ID number of contributing federal political committee. **C**

Name of Employer Madison Dearborn Partners Occupation Chairman

Receipt For: 2014
 Primary General
 Other (specify) General Runoff

Election Cycle-to-Date 5200

Date of Receipt 11 / 12 / 2014
 Transaction ID : A-CF35917

Amount of Each Receipt this Period 2600

B. Full Name (Last, First, Middle Initial)
Rita J. Canning

Mailing Address 1650 Dublin Court

City Inverness State IL Zip Code 60067-4726

FEC ID number of contributing federal political committee. **C**

Name of Employer Homemaker Occupation Homemaker

Receipt For: 2014
 Primary General
 Other (specify) General Runoff

Election Cycle-to-Date 2600

Date of Receipt 11 / 12 / 2014
 Transaction ID : A-CF35918

Amount of Each Receipt this Period 2600

C. Full Name (Last, First, Middle Initial)
Susan M. Canter

Mailing Address 77-6393 Kupuna Street

City Kailua Kona State HI Zip Code 96740-2283

FEC ID number of contributing federal political committee. **C**

Name of Employer Retired Occupation Retired

Receipt For: 2014
 Primary General
 Other (specify)

Election Cycle-to-Date 800

Date of Receipt 10 / 22 / 2014
 Transaction ID : A-CF23134

Amount of Each Receipt this Period 200

SUBTOTAL of Receipts This Page (optional)..... 5400.00

TOTAL This Period (last page this line number only).....

14021250210

**SCHEDULE A (FEC Form 3)
ITEMIZED RECEIPTS**

Use separate schedule(s)
for each category of the
Detailed Summary Page

FOR LINE NUMBER: PAGE 104 OF 794
(check only one)
 11a 11b 11c 11d
 12 13a 13b 14 15

Any information copied from such Reports and Statements may not be sold or used by any person for the purpose of soliciting contributions or for commercial purposes, other than using the name and address of any political committee to solicit contributions from such committee.

NAME OF COMMITTEE (In Full)
Bill Cassidy for US Senate

A. Full Name (Last, First, Middle Initial)
Susan M. Canter

Mailing Address 77-6393 Kupuna Street

City State Zip Code
Kailua Kona HI 96740-2283

FEC ID number of contributing federal political committee.

Name of Employer Occupation
Retired Retired

Receipt For: 2014
 Primary General
 Other (specify) General Runoff

Election Cycle-to-Date

Date of Receipt
 / /

Transaction ID : A-CF30140

Amount of Each Receipt this Period

B. Full Name (Last, First, Middle Initial)
Keith Cargill

Mailing Address 2000 McKinney Avenue
Suite 700

City State Zip Code
Dallas TX 75201-1985

FEC ID number of contributing federal political committee.

Name of Employer Occupation
Texas Capital Bank CEO

Receipt For: 2014
 Primary General
 Other (specify)

Election Cycle-to-Date

Date of Receipt
 / /

Transaction ID : A-CF23994

Amount of Each Receipt this Period

C. Full Name (Last, First, Middle Initial)
Emil Carlson

Mailing Address 5812 Gates Mill Place

City State Zip Code
Midlothian VA 23112-2314

FEC ID number of contributing federal political committee.

Name of Employer Occupation
Retired Retired

Receipt For: 2014
 Primary General
 Other (specify)

Election Cycle-to-Date

Date of Receipt
 / /

Transaction ID : A-CF23438

Amount of Each Receipt this Period

SUBTOTAL of Receipts This Page (optional).....

TOTAL This Period (last page this line number only).....

14021250211

**SCHEDULE A (FEC Form 3)
ITEMIZED RECEIPTS**

Use separate schedule(s) for each category of the Detailed Summary Page	FOR LINE NUMBER:		PAGE 105 OF 794	
	(check only one)			
	<input checked="" type="checkbox"/> 11a	<input type="checkbox"/> 11b	<input type="checkbox"/> 11c	<input type="checkbox"/> 11d
<input type="checkbox"/> 12	<input type="checkbox"/> 13a	<input type="checkbox"/> 13b	<input type="checkbox"/> 14	
				<input type="checkbox"/> 15

Any information copied from such Reports and Statements may not be sold or used by any person for the purpose of soliciting contributions or for commercial purposes, other than using the name and address of any political committee to solicit contributions from such committee.

NAME OF COMMITTEE (In Full)
Bill Cassidy for US Senate

Full Name (Last, First, Middle Initial) Emil Carlson		Date of Receipt MM / DD / YYYY 11 / 15 / 2014	
Mailing Address 5812 Gates Mill Place		Transaction ID : A-CF34454	
City Midlothian	State VA	Zip Code 23112-2314	Amount of Each Receipt this Period 100
FEC ID number of contributing federal political committee. C			
Name of Employer Retired	Occupation Retired		
Receipt For: 2014 <input type="checkbox"/> Primary <input type="checkbox"/> General <input checked="" type="checkbox"/> Other (specify) General Runoff	Election Cycle-to-Date 350		

Full Name (Last, First, Middle Initial) William A. Carlson		Date of Receipt MM / DD / YYYY 11 / 14 / 2014	
Mailing Address 80 Brookfield Road		Transaction ID : A-CF34596	
City Harwinton	State CT	Zip Code 06791-2407	Amount of Each Receipt this Period 250
FEC ID number of contributing federal political committee. C			
Name of Employer R&I MFG CO INC	Occupation TOOL MAKER		
Receipt For: 2014 <input type="checkbox"/> Primary <input type="checkbox"/> General <input checked="" type="checkbox"/> Other (specify) General Runoff	Election Cycle-to-Date 250		

Full Name (Last, First, Middle Initial) Andrea Carlton		Date of Receipt MM / DD / YYYY 11 / 12 / 2014	
Mailing Address PO Box 58258		Transaction ID : A-CF35635	
City Nashville	State TN	Zip Code 37205-8258	Amount of Each Receipt this Period 2600
FEC ID number of contributing federal political committee. C			
Name of Employer Bassaidai, Inc.	Occupation President		
Receipt For: 2014 <input type="checkbox"/> Primary <input type="checkbox"/> General <input checked="" type="checkbox"/> Other (specify) General Runoff	Election Cycle-to-Date 2600		

SUBTOTAL of Receipts This Page (optional).....	2950.00
TOTAL This Period (last page this line number only).....	

14021250212

**SCHEDULE A (FEC Form 3)
ITEMIZED RECEIPTS**

Use separate schedule(s)
for each category of the
Detailed Summary Page

FOR LINE NUMBER: PAGE 106 OF 794
(check only one)
 11a 11b 11c 11d
 12 13a 13b 14 15

Any information copied from such Reports and Statements may not be sold or used by any person for the purpose of soliciting contributions or for commercial purposes, other than using the name and address of any political committee to solicit contributions from such committee.

NAME OF COMMITTEE (In Full)
Bill Cassidy for US Senate

A. Full Name (Last, First, Middle Initial)
Rick Carlton

Mailing Address PO Box 58258

City Nashville State TN Zip Code 37205-8258

FEC ID number of contributing federal political committee.

Name of Employer Self Occupation Construction Management

Receipt For: 2014
 Primary General
 Other (specify) General Runoff

Election Cycle-to-Date

Date of Receipt
 M M / D D / Y Y Y Y Y Y
 11 / 12 / 2014

Transaction ID : A-CF35633

Amount of Each Receipt this Period

B. Full Name (Last, First, Middle Initial)
Dennis Carlyle

Mailing Address 1611 North Boulevard

City Houston State TX Zip Code 77006-6329

FEC ID number of contributing federal political committee.

Name of Employer Retired Occupation Retired

Receipt For: 2014
 Primary General
 Other (specify) General Runoff

Election Cycle-to-Date

Date of Receipt
 M M / D D / Y Y Y Y Y Y
 11 / 05 / 2014

Transaction ID : A-CF25530

Amount of Each Receipt this Period

C. Full Name (Last, First, Middle Initial)
John D. Carnes Sr.

Mailing Address 312 Oak Street

City Lafayette State LA Zip Code 70506-5638

FEC ID number of contributing federal political committee.

Name of Employer Retired Occupation Retired

Receipt For: 2014
 Primary General
 Other (specify) General Runoff

Election Cycle-to-Date

Date of Receipt
 M M / D D / Y Y Y Y Y Y
 11 / 05 / 2014

Transaction ID : A-CF28329

Amount of Each Receipt this Period

SUBTOTAL of Receipts This Page (optional)

TOTAL This Period (last page this line number only)

14021250213

**SCHEDULE A (FEC Form 3)
ITEMIZED RECEIPTS**

Use separate schedule(s)
for each category of the
Detailed Summary Page

FOR LINE NUMBER: PAGE 107 OF 794

(check only one)

<input checked="" type="checkbox"/> 11a	<input type="checkbox"/> 11b	<input type="checkbox"/> 11c	<input type="checkbox"/> 11d	<input type="checkbox"/> 15
<input type="checkbox"/> 12	<input type="checkbox"/> 13a	<input type="checkbox"/> 13b	<input type="checkbox"/> 14	

Any information copied from such Reports and Statements may not be sold or used by any person for the purpose of soliciting contributions or for commercial purposes, other than using the name and address of any political committee to solicit contributions from such committee.

NAME OF COMMITTEE (In Full)
Bill Cassidy for US Senate

Full Name (Last, First, Middle Initial) William P. Carr Jr.		Date of Receipt M M M / D D D / Y Y Y Y Y Y 10 / 21 / 2014	
Mailing Address 4616 Christopher Place		Transaction ID : A-CF23629	
City Dallas	State TX	Zip Code 75204-1611	
FEC ID number of contributing federal political committee. C		Amount of Each Receipt this Period 100	
Name of Employer Retired	Occupation Retired		
Receipt For: 2014 <input type="checkbox"/> Primary <input checked="" type="checkbox"/> General <input type="checkbox"/> Other (specify)	Election Cycle-to-Date 350		

Full Name (Last, First, Middle Initial) Dr. Brett M. Cascio		Date of Receipt M M M / D D D / Y Y Y Y Y Y 11 / 09 / 2014	
Mailing Address 4104 Woodside Drive		Transaction ID : A-CF30507	
City Lake Charles	State LA	Zip Code 70605-4034	
FEC ID number of contributing federal political committee. C		Amount of Each Receipt this Period 1000	
Name of Employer Lake Charles Memorial	Occupation Physician		
Receipt For: 2014 <input checked="" type="checkbox"/> Primary <input type="checkbox"/> General <input checked="" type="checkbox"/> Other (specify) General Runoff	Election Cycle-to-Date 1250		

Full Name (Last, First, Middle Initial) Cherie C. Cascio		Date of Receipt M M M / D D D / Y Y Y Y Y Y 11 / 09 / 2014	
Mailing Address 4104 Woodside Drive		Transaction ID : A-CF30508	
City Lake Charles	State LA	Zip Code 70605-4034	
FEC ID number of contributing federal political committee. C		Amount of Each Receipt this Period 1000	
Name of Employer Homemaker	Occupation Homemaker		
Receipt For: 2014 <input checked="" type="checkbox"/> Primary <input type="checkbox"/> General <input checked="" type="checkbox"/> Other (specify) General Runoff	Election Cycle-to-Date 1250		

SUBTOTAL of Receipts This Page (optional).....	2100.00
TOTAL This Period (last page this line number only).....	2100.00

14021230219

**SCHEDULE A (FEC Form 3)
ITEMIZED RECEIPTS**

Use separate schedule(s)
for each category of the
Detailed Summary Page

FOR LINE NUMBER: PAGE 108 OF 794

(check only one)

<input checked="" type="checkbox"/> 11a	<input type="checkbox"/> 11b	<input type="checkbox"/> 11c	<input type="checkbox"/> 11d	<input type="checkbox"/> 12	<input type="checkbox"/> 13a	<input type="checkbox"/> 13b	<input type="checkbox"/> 14	<input type="checkbox"/> 15
---	------------------------------	------------------------------	------------------------------	-----------------------------	------------------------------	------------------------------	-----------------------------	-----------------------------

Any information copied from such Reports and Statements may not be sold or used by any person for the purpose of soliciting contributions or for commercial purposes, other than using the name and address of any political committee to solicit contributions from such committee.

NAME OF COMMITTEE (In Full)
Bill Cassidy for US Senate

A. Full Name (Last, First, Middle Initial)
Dr. Glenn A. Casey

Mailing Address 6005 Argonne Boulevard

City State Zip Code
New Orleans LA 70124-3819

FEC ID number of contributing federal political committee.

Name of Employer Occupation
Self Employed Physician

Receipt For: 2014
 Primary General
 Other (specify)

Election Cycle-to-Date

Date of Receipt
MM / DD / YYYY
10 / 22 / 2014

Transaction ID : A-CF22911

Amount of Each Receipt this Period

B. Full Name (Last, First, Middle Initial)
Judith Cash

Mailing Address 2 East Lane

City State Zip Code
Short Hills NJ 07078-3203

FEC ID number of contributing federal political committee.

Name of Employer Occupation
Retired Retired

Receipt For: 2014
 Primary General
 Other (specify) General Runoff

Election Cycle-to-Date

Date of Receipt
MM / DD / YYYY
11 / 16 / 2014

Transaction ID : A-CF34165

Amount of Each Receipt this Period

C. Full Name (Last, First, Middle Initial)
Thomas Cash

Mailing Address 2 East Lane

City State Zip Code
Short Hills NJ 07078-3203

FEC ID number of contributing federal political committee.

Name of Employer Occupation
Essex Lake Group, LLC Consultant

Receipt For: 2014
 Primary General
 Other (specify) General Runoff

Election Cycle-to-Date

Date of Receipt
MM / DD / YYYY
11 / 16 / 2014

Transaction ID : A-CF34166

Amount of Each Receipt this Period

SUBTOTAL of Receipts This Page (optional).....

TOTAL This Period (last page this line number only).....

14021230215

**SCHEDULE A (FEC Form 3)
ITEMIZED RECEIPTS**

Use separate schedule(s)
for each category of the
Detailed Summary Page

FOR LINE NUMBER: PAGE 109 OF 794
(check only one)
 11a 11b 11c 11d
 12 13a 13b 14 15

Any information copied from such Reports and Statements may not be sold or used by any person for the purpose of soliciting contributions or for commercial purposes, other than using the name and address of any political committee to solicit contributions from such committee.

NAME OF COMMITTEE (In Full)
Bill Cassidy for US Senate

A. Full Name (Last, First, Middle Initial)
David R. Cassidy

Mailing Address 12288 Pecan Grove Court

City Baton Rouge State LA Zip Code 70810-4839

FEC ID number of contributing federal political committee. **C**

Name of Employer Breazeale Sachse & Wilson Occupation Attorney

Receipt For: 2014
 Primary General
 Other (specify) General Runoff

Election Cycle-to-Date 3500

Date of Receipt 11 / 05 / 2014
Transaction ID : A-CF26822

Amount of Each Receipt this Period 250

B. Full Name (Last, First, Middle Initial)
David R. Cassidy

Mailing Address 12288 Pecan Grove Court

City Baton Rouge State LA Zip Code 70810-4839

FEC ID number of contributing federal political committee. **C**

Name of Employer Breazeale Sachse & Wilson Occupation Attorney

Receipt For: 2014
 Primary General
 Other (specify) General Runoff

Election Cycle-to-Date 3500

Date of Receipt 11 / 16 / 2014
Transaction ID : A-CF34154

Amount of Each Receipt this Period 250

C. Full Name (Last, First, Middle Initial)
Joe Cassidy

Mailing Address 160 S Linden Avenue Suite 100

City South San Francisco State CA Zip Code 94080-6435

FEC ID number of contributing federal political committee. **C**

Name of Employer Centrix Builders Inc. Occupation Contractor

Receipt For: 2014
 Primary General
 Other (specify) General Runoff

Election Cycle-to-Date 250

Date of Receipt 11 / 07 / 2014
Transaction ID : A-CF30415

Amount of Each Receipt this Period 250

SUBTOTAL of Receipts This Page (optional)..... 750.00

TOTAL This Period (last page this line number only).....

14021250210

**SCHEDULE A (FEC Form 3)
ITEMIZED RECEIPTS**

Use separate schedule(s)
for each category of the
Detailed Summary Page

FOR LINE NUMBER: PAGE 110 OF 794
(check only one)
 11a 11b 11c 11d
 12 13a 13b 14 15

Any information copied from such Reports and Statements may not be sold or used by any person for the purpose of soliciting contributions or for commercial purposes, other than using the name and address of any political committee to solicit contributions from such committee.

NAME OF COMMITTEE (In Full)
Bill Cassidy for US Senate

A. Full Name (Last, First, Middle Initial)
Isabel Castillo

Mailing Address 28200 Bermont Road
Apt. 16C

City Punta Gorda State FL Zip Code 33982-1914

FEC ID number of contributing federal political committee.

Name of Employer Retired Occupation Retired

Receipt For: 2014
 Primary General
 Other (specify)

Election Cycle-to-Date

Date of Receipt / /
Transaction ID : A-CF24641

Amount of Each Receipt this Period

B. Full Name (Last, First, Middle Initial)
Isabel Castillo

Mailing Address 28200 Bermont Road
Apt. 16C

City Punta Gorda State FL Zip Code 33982-1914

FEC ID number of contributing federal political committee.

Name of Employer Retired Occupation Retired

Receipt For: 2014
 Primary General
 Other (specify) General Runoff

Election Cycle-to-Date

Date of Receipt / /
Transaction ID : A-CF31071

Amount of Each Receipt this Period

C. Full Name (Last, First, Middle Initial)
Isabel Castillo

Mailing Address 28200 Bermont Road
Apt. 16C

City Punta Gorda State FL Zip Code 33982-1914

FEC ID number of contributing federal political committee.

Name of Employer Retired Occupation Retired

Receipt For: 2014
 Primary General
 Other (specify) General Runoff

Election Cycle-to-Date

Date of Receipt / /
Transaction ID : A-CF32852

Amount of Each Receipt this Period

SUBTOTAL of Receipts This Page (optional)

TOTAL This Period (last page this line number only)

14021250217

**SCHEDULE A (FEC Form 3)
ITEMIZED RECEIPTS**

Use separate schedule(s)
for each category of the
Detailed Summary Page

FOR LINE NUMBER: PAGE 111 OF 794
(check only one)
 11a 11b 11c 11d
 12 13a 13b 14 15

Any information copied from such Reports and Statements may not be sold or used by any person for the purpose of soliciting contributions or for commercial purposes, other than using the name and address of any political committee to solicit contributions from such committee.

NAME OF COMMITTEE (In Full)
Bill Cassidy for US Senate

A. Full Name (Last, First, Middle Initial)
Edward Cattau

Mailing Address 2232 Lake Page Drive

City State Zip Code
Collierville TN 38017-8857

FEC ID number of contributing federal political committee.

Name of Employer Occupation
Gastro One Physician

Receipt For: 2014
 Primary General
 Other (specify) General Runoff

Election Cycle-to-Date

Date of Receipt
MM / DD / YYYY
11 / 11 / 2014

Transaction ID : A-CF31359

Amount of Each Receipt this Period

B. Full Name (Last, First, Middle Initial)
David B. H. Chaffe III

Mailing Address 1546 Jefferson Avenue

City State Zip Code
New Orleans LA 70115-4121

FEC ID number of contributing federal political committee.

Name of Employer Occupation
Chaffe & Associates, Inc. Investment Banker

Receipt For: 2014
 Primary General
 Other (specify) General Runoff

Election Cycle-to-Date

Date of Receipt
MM / DD / YYYY
11 / 14 / 2014

Transaction ID : A-CF34808

Amount of Each Receipt this Period

C. Full Name (Last, First, Middle Initial)
Stephen E. Chaletzky

Mailing Address 20 Randolph Road

City State Zip Code
Chestnut Hill MA 02467-2338

FEC ID number of contributing federal political committee.

Name of Employer Occupation
Self Employed Real Estate Manager

Receipt For: 2014
 Primary General
 Other (specify) General Runoff

Election Cycle-to-Date

Date of Receipt
MM / DD / YYYY
11 / 07 / 2014

Transaction ID : A-CF35949

Amount of Each Receipt this Period

SUBTOTAL of Receipts This Page (optional).....

TOTAL This Period (last page this line number only).....

14021250218

**SCHEDULE A (FEC Form 3)
ITEMIZED RECEIPTS**

Use separate schedule(s)
for each category of the
Detailed Summary Page

FOR LINE NUMBER: PAGE 112 OF 794
(check only one)
 11a 11b 11c 11d
 12 13a 13b 14 15

Any information copied from such Reports and Statements may not be sold or used by any person for the purpose of soliciting contributions or for commercial purposes, other than using the name and address of any political committee to solicit contributions from such committee.

NAME OF COMMITTEE (In Full)
Bill Cassidy for US Senate

A. Full Name (Last, First, Middle Initial)
Norman Chambers

Mailing Address 99 N Post Oak Lane
Apt. 1106

City State Zip Code
Houston TX 77024-7721

FEC ID number of contributing federal political committee. **C**

Name of Employer Occupation
NCI Building Systems Inc. Chairman, CEO

Receipt For: 2014
 Primary General
 Other (specify) General Runoff

Election Cycle-to-Date
1000

Date of Receipt
MM / DD / YYYY
11 / 12 / 2014

Transaction ID : A-CF35682

Amount of Each Receipt this Period
1000

B. Full Name (Last, First, Middle Initial)
James A. Chance

Mailing Address PO Box 9721

City State Zip Code
New Iberia LA 70562-9721

FEC ID number of contributing federal political committee. **C**

Name of Employer Occupation
Retired Retired

Receipt For: 2014
 Primary General
 Other (specify) General Runoff

Election Cycle-to-Date
5500

Date of Receipt
MM / DD / YYYY
11 / 07 / 2014

Transaction ID : A-CF28375

Amount of Each Receipt this Period
500

C. Full Name (Last, First, Middle Initial)
Joretta A. Chance

Mailing Address 130 Twin Oaks Boulevard

City State Zip Code
Lafayette LA 70503-2740

FEC ID number of contributing federal political committee. **C**

Name of Employer Occupation
Retired Retired

Receipt For: 2014
 Primary General
 Other (specify) General Runoff

Election Cycle-to-Date
1850

Date of Receipt
MM / DD / YYYY
11 / 11 / 2014

Transaction ID : A-CF31553

Amount of Each Receipt this Period
500

SUBTOTAL of Receipts This Page (optional).....

TOTAL This Period (last page this line number only).....

2000.00

14021230219

**SCHEDULE A (FEC Form 3)
ITEMIZED RECEIPTS**

Use separate schedule(s) for each category of the Detailed Summary Page	FOR LINE NUMBER: (check only one)		PAGE 113 OF 794	
	<input checked="" type="checkbox"/> 11a	<input type="checkbox"/> 11b	<input type="checkbox"/> 11c	<input type="checkbox"/> 11d
	<input type="checkbox"/> 12	<input type="checkbox"/> 13a	<input type="checkbox"/> 13b	<input type="checkbox"/> 14
				<input type="checkbox"/> 15

Any information copied from such Reports and Statements may not be sold or used by any person for the purpose of soliciting contributions or for commercial purposes, other than using the name and address of any political committee to solicit contributions from such committee.

NAME OF COMMITTEE (In Full)
Bill Cassidy for US Senate

A. Full Name (Last, First, Middle Initial)
Sarah Garrahan Chance

Mailing Address 161 Twin Oaks Boulevard

City State Zip Code
Lafayette LA 70503-2739

FEC ID number of contributing federal political committee. C

Name of Employer Occupation
Best Efforts Best Efforts

Receipt For: 2014
 Primary General
 Other (specify) General Runoff

Election Cycle-to-Date
500

Date of Receipt
MM / DD / YYYY
11 / 16 / 2014

Transaction ID : A-CF33259

Amount of Each Receipt this Period
500

B. Full Name (Last, First, Middle Initial)
Babi Chandamuri

Mailing Address 840 Tchoupitoulas Street
Apt. 318

City State Zip Code
New Orleans LA 70130-8515

FEC ID number of contributing federal political committee. C

Name of Employer Occupation
Self Employed Physician

Receipt For: 2014
 Primary General
 Other (specify)

Election Cycle-to-Date
500

Date of Receipt
MM / DD / YYYY
10 / 18 / 2014

Transaction ID : A-CF23750

Amount of Each Receipt this Period
500

C. Full Name (Last, First, Middle Initial)
Janel Chapman

Mailing Address 19219 W Muirfield Drive

City State Zip Code
Baton Rouge LA 70810-5999

FEC ID number of contributing federal political committee. C

Name of Employer Occupation
Juice Plus Distributor

Receipt For: 2014
 Primary General
 Other (specify) General Runoff

Election Cycle-to-Date
250

Date of Receipt
MM / DD / YYYY
11 / 11 / 2014

Transaction ID : A-CF31459

Amount of Each Receipt this Period
100

SUBTOTAL of Receipts This Page (optional).....

TOTAL This Period (last page this line number only).....

1100.00

14021250220

**SCHEDULE A (FEC Form 3)
ITEMIZED RECEIPTS**

Use separate schedule(s)
for each category of the
Detailed Summary Page

FOR LINE NUMBER: PAGE 114 OF 794
(check only one)
 11a 11b 11c 11d
 12 13a 13b 14 15

Any information copied from such Reports and Statements may not be sold or used by any person for the purpose of soliciting contributions or for commercial purposes, other than using the name and address of any political committee to solicit contributions from such committee.

NAME OF COMMITTEE (In Full)
Bill Cassidy for US Senate

A. Full Name (Last, First, Middle Initial)
Milton Chapman M.D.

Mailing Address 8324 Spring Lake Drive

City State Zip Code
Shreveport LA 71106-5936

FEC ID number of contributing federal political committee. C

Name of Employer Occupation
Retired Retired

Receipt For: 2014
 Primary General
 Other (specify) General Runoff

Election Cycle-to-Date
300

Date of Receipt
MM / DD / YYYY
11 / 04 / 2014

Transaction ID : A-CF27074

Amount of Each Receipt this Period
100

B. Full Name (Last, First, Middle Initial)
Ronald M. Chapoton

Mailing Address 2002 20th Street
Suite A102

City State Zip Code
Kenner LA 70062-4405

FEC ID number of contributing federal political committee. C

Name of Employer Occupation
Best Efforts Best Efforts

Receipt For: 2014
 Primary General
 Other (specify)

Election Cycle-to-Date
300

Date of Receipt
MM / DD / YYYY
10 / 22 / 2014

Transaction ID : A-CF23013

Amount of Each Receipt this Period
50

C. Full Name (Last, First, Middle Initial)
Richard D. Chappuis Jr.

Mailing Address PO Box 3527

City State Zip Code
Lafayette LA 70502-3527

FEC ID number of contributing federal political committee. C

Name of Employer Occupation
Voorhies & Labbe Attorney

Receipt For: 2014
 Primary General
 Other (specify)

Election Cycle-to-Date
350

Date of Receipt
MM / DD / YYYY
10 / 16 / 2014

Transaction ID : A-CF23014

Amount of Each Receipt this Period
100

SUBTOTAL of Receipts This Page (optional).....

TOTAL This Period (last page this line number only).....

250.00

14021250221

**SCHEDULE A (FEC Form 3)
ITEMIZED RECEIPTS**

Use separate schedule(s)
for each category of the
Detailed Summary Page

FOR LINE NUMBER: PAGE 115 OF 794
(check only one)
 11a 11b 11c 11d
 12 13a 13b 14 15

Any information copied from such Reports and Statements may not be sold or used by any person for the purpose of soliciting contributions or for commercial purposes, other than using the name and address of any political committee to solicit contributions from such committee.

NAME OF COMMITTEE (In Full)
Bill Cassidy for US Senate

A. Full Name (Last, First, Middle Initial)
Richard D. Chappuis Jr.

Mailing Address PO Box 3527

City State Zip Code
Lafayette LA 70502-3527

FEC ID number of contributing federal political committee.

Name of Employer Occupation
Voorhies & Labbe Attorney

Receipt For: 2014
 Primary General
 Other (specify)

Election Cycle-to-Date

Date of Receipt
MM / DD / YYYY
11 / 03 / 2014

Transaction ID : A-CF25039

Amount of Each Receipt this Period

B. Full Name (Last, First, Middle Initial)
Kenneth R. Charboneau

Mailing Address 213 Ranger Place

City State Zip Code
Slidell LA 70458-9042

FEC ID number of contributing federal political committee.

Name of Employer Occupation
Retired Retired

Receipt For: 2014
 Primary General
 Other (specify) General Runoff

Election Cycle-to-Date

Date of Receipt
MM / DD / YYYY
11 / 14 / 2014

Transaction ID : A-CF33172

Amount of Each Receipt this Period

C. Full Name (Last, First, Middle Initial)
Cory G. Charlston

Mailing Address 500 S 336th Street
Suite 111

City State Zip Code
Federal Way WA 98003-6389

FEC ID number of contributing federal political committee.

Name of Employer Occupation
Westfall Gooden Oil Co. Independent Producer/Investor

Receipt For: 2014
 Primary General
 Other (specify) General Runoff

Election Cycle-to-Date

Date of Receipt
MM / DD / YYYY
11 / 06 / 2014

Transaction ID : A-CF27095

Amount of Each Receipt this Period

SUBTOTAL of Receipts This Page (optional).....

TOTAL This Period (last page this line number only).....

14021250222

**SCHEDULE A (FEC Form 3)
ITEMIZED RECEIPTS**

Use separate schedule(s)
for each category of the
Detailed Summary Page

FOR LINE NUMBER: PAGE 116 OF 794

(check only one)

<input checked="" type="checkbox"/> 11a	<input type="checkbox"/> 11b	<input type="checkbox"/> 11c	<input type="checkbox"/> 11d	<input type="checkbox"/> 15
12	13a	13b	14	

Any information copied from such Reports and Statements may not be sold or used by any person for the purpose of soliciting contributions or for commercial purposes, other than using the name and address of any political committee to solicit contributions from such committee.

NAME OF COMMITTEE (In Full)
Bill Cassidy for US Senate

A. Full Name (Last, First, Middle Initial)
Merritt B. Chastain Jr.

Mailing Address 1619 Jimmie Davis Highway

City State Zip Code
Bossier City LA 71112-4513

FEC ID number of contributing federal political committee. **C**

Name of Employer Occupation
Self Employed Attorney

Receipt For: 2014
 Primary General
 Other (specify) General Runoff

Election Cycle-to-Date
1500

Date of Receipt
MM / DD / YYYY
11 / 11 / 2014

Transaction ID : A-CF33156

Amount of Each Receipt this Period
500

B. Full Name (Last, First, Middle Initial)
Ellen Chatterjee

Mailing Address 2324 Willow Drop Way

City State Zip Code
Oviedo FL 32766-7082

FEC ID number of contributing federal political committee. **C**

Name of Employer Occupation
Retired Retired

Receipt For: 2014
 Primary General
 Other (specify) General Runoff

Election Cycle-to-Date
2600

Date of Receipt
MM / DD / YYYY
11 / 12 / 2014

Transaction ID : A-CF33211

Amount of Each Receipt this Period
2600

C. Full Name (Last, First, Middle Initial)
Nirmal Chatterjee

Mailing Address 2324 Willow Drop Way

City State Zip Code
Oviedo FL 32766-7082

FEC ID number of contributing federal political committee. **C**

Name of Employer Occupation
Retired Retired

Receipt For: 2014
 Primary General
 Other (specify) General Runoff

Election Cycle-to-Date
2600

Date of Receipt
MM / DD / YYYY
11 / 12 / 2014

Transaction ID : A-CF33212

Amount of Each Receipt this Period
2600

SUBTOTAL of Receipts This Page (optional).....

5700.00

TOTAL This Period (last page this line number only).....

14021230223

**SCHEDULE A (FEC Form 3)
ITEMIZED RECEIPTS**

Use separate schedule(s)
for each category of the
Detailed Summary Page

FOR LINE NUMBER: PAGE 117 OF 794
(check only one)
 11a 11b 11c 11d
 12 13a 13b 14 15

Any information copied from such Reports and Statements may not be sold or used by any person for the purpose of soliciting contributions or for commercial purposes, other than using the name and address of any political committee to solicit contributions from such committee.

NAME OF COMMITTEE (In Full)
Bill Cassidy for US Senate

A. Full Name (Last, First, Middle Initial)
Denis Chaumont

Mailing Address 724 Crystal Creek Place

City Edmond State OK Zip Code 73034-7070

FEC ID number of contributing federal political committee.

Name of Employer State Farm Insurance Occupation Insurance Agent

Receipt For: 2014
 Primary General
 Other (specify) General Runoff

Election Cycle-to-Date

Date of Receipt / /

Transaction ID : A-CF34053

Amount of Each Receipt this Period

B. Full Name (Last, First, Middle Initial)
Mark D. Cheairs

Mailing Address PO Box 28

City Denham Springs State LA Zip Code 70727-0028

FEC ID number of contributing federal political committee.

Name of Employer Self Occupation Vocational Rehab Consultant

Receipt For: 2014
 Primary General
 Other (specify) General Runoff

Election Cycle-to-Date

Date of Receipt / /

Transaction ID : A-CF34840

Amount of Each Receipt this Period

C. Full Name (Last, First, Middle Initial)
Gisela M. Chevalier

Mailing Address 3226 Idaho Avenue

City Kenner State LA Zip Code 70065-4525

FEC ID number of contributing federal political committee.

Name of Employer TropiCuba International Occupation Translator

Receipt For: 2014
 Primary General
 Other (specify) General Runoff

Election Cycle-to-Date

Date of Receipt / /

Transaction ID : A-CF33681

Amount of Each Receipt this Period

SUBTOTAL of Receipts This Page (optional)

TOTAL This Period (last page this line number only)

14021250224

**SCHEDULE A (FEC Form 3)
ITEMIZED RECEIPTS**

Use separate schedule(s)
for each category of the
Detailed Summary Page

FOR LINE NUMBER: PAGE 118 OF 794
(check only one)
 11a 11b 11c 11d
 12 13a 13b 14 15

Any information copied from such Reports and Statements may not be sold or used by any person for the purpose of soliciting contributions or for commercial purposes, other than using the name and address of any political committee to solicit contributions from such committee.

NAME OF COMMITTEE (In Full)
Bill Cassidy for US Senate

A. Full Name (Last, First, Middle Initial)
George F. Chimento

Mailing Address 2405 Chester Street

City State Zip Code
Metairie LA 70001-3029

FEC ID number of contributing federal political committee. **C**

Name of Employer Occupation
Ochsner Medical Center Surgeon

Receipt For: 2014
 Primary General
 Other (specify)

Election Cycle-to-Date
750

Date of Receipt

M	M	/	D	D	/	Y	Y	Y	Y
1	0	/	2	3	/	2	0	1	4

Transaction ID : A-CF24903

Amount of Each Receipt this Period
250

B. Full Name (Last, First, Middle Initial)
Ruby Choi

Mailing Address PO Box 4877

City State Zip Code
San Mateo CA 94404-0877

FEC ID number of contributing federal political committee. **C**

Name of Employer Occupation
Self Employed Property Manager

Receipt For: 2014
 Primary General
 Other (specify)

Election Cycle-to-Date
250

Date of Receipt

M	M	/	D	D	/	Y	Y	Y	Y
1	0	/	3	1	/	2	0	1	4

Transaction ID : A-CF23976

Amount of Each Receipt this Period
250

C. Full Name (Last, First, Middle Initial)
Kirt E. Chouest

Mailing Address 271 La Tour Boulevard

City State Zip Code
Mathews LA 70375-2403

FEC ID number of contributing federal political committee. **C**

Name of Employer Occupation
Galliano Marine Services LLC Business Owner

Receipt For: 2014
 Primary General
 Other (specify)

Election Cycle-to-Date
3600

Date of Receipt

M	M	/	D	D	/	Y	Y	Y	Y
1	0	/	2	3	/	2	0	1	4

Transaction ID : A-CF23084

Amount of Each Receipt this Period
1000

SUBTOTAL of Receipts This Page (optional) **1500.00**

TOTAL This Period (last page this line number only)

14021250225

**SCHEDULE A (FEC Form 3)
ITEMIZED RECEIPTS**

Use separate schedule(s) for each category of the Detailed Summary Page	FOR LINE NUMBER:		PAGE 119 OF 794	
	(check only one)			
	<input checked="" type="checkbox"/> 11a	<input type="checkbox"/> 11b	<input type="checkbox"/> 11c	<input type="checkbox"/> 11d
<input type="checkbox"/> 12	<input type="checkbox"/> 13a	<input type="checkbox"/> 13b	<input type="checkbox"/> 14	
				<input type="checkbox"/> 15

Any information copied from such Reports and Statements may not be sold or used by any person for the purpose of soliciting contributions or for commercial purposes, other than using the name and address of any political committee to solicit contributions from such committee.

NAME OF COMMITTEE (In Full)
Bill Cassidy for US Senate

Full Name (Last, First, Middle Initial) Dana Christian		Date of Receipt MM / DD / YYYY 11 / 07 / 2014	
Mailing Address 20230 Bonnie Brae Way		Transaction ID : A-CF31732	
City Saratoga	State CA	Zip Code 95070-5900	Amount of Each Receipt this Period 500
FEC ID number of contributing federal political committee. C		Earmarked through Club For Growth Action PAC.	
Name of Employer Retired	Occupation Retired	Election Cycle-to-Date 500	
Receipt For: 2014 <input checked="" type="checkbox"/> Primary <input type="checkbox"/> General <input checked="" type="checkbox"/> Other (specify) General Runoff			

Full Name (Last, First, Middle Initial) Club For Growth Action PAC		Date of Receipt MM / DD / YYYY 11 / 14 / 2014	
Mailing Address 2001 L Street NW Suite 600		Transaction ID : A-CF31732.e	
City Washington	State DC	Zip Code 20036-4967	Amount of Each Receipt this Period 10570.95
FEC ID number of contributing federal political committee. C C00487470		[MEMO ITEM] Earmarked-Original Details. Total Earmarked via this conduit: \$13,572.00. PAC limit not affected.	
Name of Employer	Occupation	Election Cycle-to-Date 13572	
Receipt For: 2014 <input checked="" type="checkbox"/> Primary <input type="checkbox"/> General <input checked="" type="checkbox"/> Other (specify) General Runoff			

Full Name (Last, First, Middle Initial) Adam Ciongoli		Date of Receipt MM / DD / YYYY 11 / 16 / 2014	
Mailing Address 150 North Radnor Chester Road		Transaction ID : A-CF34131	
City Radnor	State PA	Zip Code 19085	Amount of Each Receipt this Period 250
FEC ID number of contributing federal political committee. C			
Name of Employer Lincoln Financial Group	Occupation Attorney	Election Cycle-to-Date 250	
Receipt For: 2014 <input checked="" type="checkbox"/> Primary <input type="checkbox"/> General <input checked="" type="checkbox"/> Other (specify) General Runoff			

SUBTOTAL of Receipts This Page (optional)	750.00
TOTAL This Period (last page this line number only)	

1402125026

**SCHEDULE A (FEC Form 3)
ITEMIZED RECEIPTS**

Use separate schedule(s)
for each category of the
Detailed Summary Page

FOR LINE NUMBER: PAGE 120 OF 794

(check only one)

<input checked="" type="checkbox"/> 11a	<input type="checkbox"/> 11b	<input type="checkbox"/> 11c	<input type="checkbox"/> 11d	<input type="checkbox"/> 12	<input type="checkbox"/> 13a	<input type="checkbox"/> 13b	<input type="checkbox"/> 14	<input type="checkbox"/> 15
---	------------------------------	------------------------------	------------------------------	-----------------------------	------------------------------	------------------------------	-----------------------------	-----------------------------

Any information copied from such Reports and Statements may not be sold or used by any person for the purpose of soliciting contributions or for commercial purposes, other than using the name and address of any political committee to solicit contributions from such committee.

NAME OF COMMITTEE (In Full)
Bill Cassidy for US Senate

Full Name (Last, First, Middle Initial) A. Roger Claar		Date of Receipt MM / DD / YYYY 11 / 16 / 2014
Mailing Address 115 Concord Lane		Transaction ID : A-CF33980
City Bolingbrook	State IL	Zip Code 60440-1417
FEC ID number of contributing federal political committee. C		Amount of Each Receipt this Period 250
Name of Employer Village of Bolingbrook	Occupation Mayor	
Receipt For: 2014 <input type="checkbox"/> Primary <input type="checkbox"/> General <input checked="" type="checkbox"/> Other (specify) General Runoff	Election Cycle-to-Date 250	

Full Name (Last, First, Middle Initial) B. Tjarda Clagett		Date of Receipt MM / DD / YYYY 11 / 06 / 2014
Mailing Address 312 Overhill Road		Transaction ID : A-CF26691
City Baltimore	State MD	Zip Code 21210-2906
FEC ID number of contributing federal political committee. C		Amount of Each Receipt this Period 250
Name of Employer Retired	Occupation Retired	
Receipt For: 2014 <input type="checkbox"/> Primary <input type="checkbox"/> General <input checked="" type="checkbox"/> Other (specify) General Runoff	Election Cycle-to-Date 500	

Full Name (Last, First, Middle Initial) C. Tjarda Clagett		Date of Receipt MM / DD / YYYY 11 / 13 / 2014
Mailing Address 312 Overhill Road		Transaction ID : A-CF35155
City Baltimore	State MD	Zip Code 21210-2906
FEC ID number of contributing federal political committee. C		Amount of Each Receipt this Period 250
Name of Employer Retired	Occupation Retired	
Receipt For: 2014 <input type="checkbox"/> Primary <input type="checkbox"/> General <input checked="" type="checkbox"/> Other (specify) General Runoff	Election Cycle-to-Date 500	

SUBTOTAL of Receipts This Page (optional).....	750.00
TOTAL This Period (last page this line number only).....	

14021230227

**SCHEDULE A (FEC Form 3)
ITEMIZED RECEIPTS**

Use separate schedule(s)
for each category of the
Detailed Summary Page

FOR LINE NUMBER: PAGE 121 OF 794
(check only one)
 11a 11b 11c 11d
 12 13a 13b 14 15

Any information copied from such Reports and Statements may not be sold or used by any person for the purpose of soliciting contributions or for commercial purposes, other than using the name and address of any political committee to solicit contributions from such committee.

NAME OF COMMITTEE (In Full)
Bill Cassidy for US Senate

A. Full Name (Last, First, Middle Initial)
Jessica Clark

Mailing Address 1921 Gables Lane

City Vienna State VA Zip Code 22182-6020

FEC ID number of contributing federal political committee. **C**

Name of Employer Retired Occupation Retired

Receipt For: 2014
 Primary General
 Other (specify) General Runoff

Election Cycle-to-Date **500**

Date of Receipt
 M M M / D D D / Y Y Y Y Y Y
11 / 05 / 2014

Transaction ID : **A-CF25515**

Amount of Each Receipt this Period
500

B. Full Name (Last, First, Middle Initial)
Jonathan Clark

Mailing Address 130 Peckslan Road

City Greenwich State CT Zip Code 06831-3652

FEC ID number of contributing federal political committee. **C**

Name of Employer Retired Occupation Retired

Receipt For: 2014
 Primary General
 Other (specify) General Runoff

Election Cycle-to-Date **250**

Date of Receipt
 M M M / D D D / Y Y Y Y Y Y
11 / 11 / 2014

Transaction ID : **A-CF31570**

Amount of Each Receipt this Period
250

C. Full Name (Last, First, Middle Initial)
Ronald B. Clark

Mailing Address 413 Bernard Avenue

City Ama State LA Zip Code 70031-2119

FEC ID number of contributing federal political committee. **C**

Name of Employer Retired Occupation Retired

Receipt For: 2014
 Primary General
 Other (specify) General Runoff

Election Cycle-to-Date **1900**

Date of Receipt
 M M M / D D D / Y Y Y Y Y Y
11 / 13 / 2014

Transaction ID : **A-CF33272**

Amount of Each Receipt this Period
500

SUBTOTAL of Receipts This Page (optional).....

TOTAL This Period (last page this line number only).....

1250.00

14021250228

**SCHEDULE A (FEC Form 3)
ITEMIZED RECEIPTS**

Use separate schedule(s)
for each category of the
Detailed Summary Page

FOR LINE NUMBER: PAGE 122 OF 794
(check only one)

<input checked="" type="checkbox"/> 11a	<input type="checkbox"/> 11b	<input type="checkbox"/> 11c	<input type="checkbox"/> 11d	<input type="checkbox"/> 15
<input type="checkbox"/> 12	<input type="checkbox"/> 13a	<input type="checkbox"/> 13b	<input type="checkbox"/> 14	

Any information copied from such Reports and Statements may not be sold or used by any person for the purpose of soliciting contributions or for commercial purposes, other than using the name and address of any political committee to solicit contributions from such committee.

NAME OF COMMITTEE (In Full)
Bill Cassidy for US Senate

A. Full Name (Last, First, Middle Initial)
Wesley A. Clark

Mailing Address 110 Sycamore Drive

City Metairie State LA Zip Code 70005-4025

FEC ID number of contributing federal political committee. **C**

Name of Employer Self Employed Occupation Physician

Receipt For: 2014
 Primary General
 Other (specify)

Election Cycle-to-Date **500**

Date of Receipt **10 / 24 / 2014**

Transaction ID : **A-CF24904**

Amount of Each Receipt this Period **500**

B. Full Name (Last, First, Middle Initial)
Charles Mosely Clary

Mailing Address 3415 Westervelt Avenue

City Baton Rouge State LA Zip Code 70820-5041

FEC ID number of contributing federal political committee. **C**

Name of Employer Campus Crusade for Christ Occupation Minister

Receipt For: 2014
 Primary General
 Other (specify)

Election Cycle-to-Date **825**

Date of Receipt **10 / 28 / 2014**

Transaction ID : **A-CF24311**

Amount of Each Receipt this Period **25**

C. Full Name (Last, First, Middle Initial)
Samuel Clawser

Mailing Address 641 Crestview Avenue

City Niceville State FL Zip Code 32578-1450

FEC ID number of contributing federal political committee. **C**

Name of Employer Kangaroo Express Occupation Cashier

Receipt For: 2014
 Primary General
 Other (specify)

Election Cycle-to-Date **242**

Date of Receipt **10 / 21 / 2014**

Transaction ID : **A-CF23650**

Amount of Each Receipt this Period **16**

SUBTOTAL of Receipts This Page (optional).....

541.00

TOTAL This Period (last page this line number only).....

140215025

**SCHEDULE A (FEC Form 3)
ITEMIZED RECEIPTS**

Use separate schedule(s)
for each category of the
Detailed Summary Page

FOR LINE NUMBER: PAGE 123 OF 794

(check only one)

<input checked="" type="checkbox"/> 11a	<input type="checkbox"/> 11b	<input type="checkbox"/> 11c	<input type="checkbox"/> 11d	<input type="checkbox"/> 15
<input type="checkbox"/> 12	<input type="checkbox"/> 13a	<input type="checkbox"/> 13b	<input type="checkbox"/> 14	<input type="checkbox"/> 15

Any information copied from such Reports and Statements may not be sold or used by any person for the purpose of soliciting contributions or for commercial purposes, other than using the name and address of any political committee to solicit contributions from such committee.

NAME OF COMMITTEE (In Full)
Bill Cassidy for US Senate

A. Full Name (Last, First, Middle Initial)
Samuel Clawser

Mailing Address **641 Crestview Avenue**

City **Niceville** State **FL** Zip Code **32578-1450**

FEC ID number of contributing federal political committee. **C**

Name of Employer **Kangaroo Express** Occupation **Cashier**

Receipt For: 2014
 Primary General
 Other (specify)

Election Cycle-to-Date **242**

Date of Receipt **10 / 23 / 2014**

Transaction ID : **A-CF24459**

Amount of Each Receipt this Period **7**

B. Full Name (Last, First, Middle Initial)
Samuel Clawser

Mailing Address **641 Crestview Avenue**

City **Niceville** State **FL** Zip Code **32578-1450**

FEC ID number of contributing federal political committee. **C**

Name of Employer **Kangaroo Express** Occupation **Cashier**

Receipt For: 2014
 Primary General
 Other (specify) **General Runoff**

Election Cycle-to-Date **242**

Date of Receipt **11 / 05 / 2014**

Transaction ID : **A-CF26020**

Amount of Each Receipt this Period **17**

C. Full Name (Last, First, Middle Initial)
Samuel Clawser

Mailing Address **641 Crestview Avenue**

City **Niceville** State **FL** Zip Code **32578-1450**

FEC ID number of contributing federal political committee. **C**

Name of Employer **Kangaroo Express** Occupation **Cashier**

Receipt For: 2014
 Primary General
 Other (specify) **General Runoff**

Election Cycle-to-Date **242**

Date of Receipt **11 / 06 / 2014**

Transaction ID : **A-CF27741**

Amount of Each Receipt this Period **100**

SUBTOTAL of Receipts This Page (optional)..... **124.00**

TOTAL This Period (last page this line number only).....

14021250250

**SCHEDULE A (FEC Form 3)
ITEMIZED RECEIPTS**

Use separate schedule(s)
for each category of the
Detailed Summary Page

FOR LINE NUMBER: PAGE 124 OF 794
(check only one)
 11a 11b 11c 11d
 12 13a 13b 14 15

Any information copied from such Reports and Statements may not be sold or used by any person for the purpose of soliciting contributions or for commercial purposes, other than using the name and address of any political committee to solicit contributions from such committee.

NAME OF COMMITTEE (In Full)
Bill Cassidy for US Senate

Full Name (Last, First, Middle Initial)
A. Samuel Clawser

Mailing Address 641 Crestview Avenue

City State Zip Code
Niceville FL 32578-1450

FEC ID number of contributing federal political committee. **C**

Name of Employer Occupation
Kangaroo Express Cashier

Receipt For: 2014
 Primary General
 Other (specify) General Runoff
 Election Cycle-to-Date **242**

Date of Receipt
 M M M / D D D / Y Y Y Y Y Y
11 / 11 / 2014

Transaction ID : A-CF30902

Amount of Each Receipt this Period
87

Full Name (Last, First, Middle Initial)
B. Leon Clements

Mailing Address 1625 Corniche Street

City State Zip Code
League City TX 77573-6502

FEC ID number of contributing federal political committee. **C**

Name of Employer Occupation
League Medical Concepts, LLC President & CEO

Receipt For: 2014
 Primary General
 Other (specify)
 Election Cycle-to-Date **1000**

Date of Receipt
 M M M / D D D / Y Y Y Y Y Y
10 / 28 / 2014

Transaction ID : A-CF23560

Amount of Each Receipt this Period
1000

Full Name (Last, First, Middle Initial)
C. Robert M. Clemons

Mailing Address 7910 Main Street

City State Zip Code
Houma LA 70360-3409

FEC ID number of contributing federal political committee. **C**

Name of Employer Occupation
SEACOR Holdings Inc. VP

Receipt For: 2014
 Primary General
 Other (specify)
 Election Cycle-to-Date **1000**

Date of Receipt
 M M M / D D D / Y Y Y Y Y Y
10 / 28 / 2014

Transaction ID : A-CF23600

Amount of Each Receipt this Period
1000

SUBTOTAL of Receipts This Page (optional).....

TOTAL This Period (last page this line number only).....

2087.00

14021230231

**SCHEDULE A (FEC Form 3)
ITEMIZED RECEIPTS**

Use separate schedule(s)
for each category of the
Detailed Summary Page

FOR LINE NUMBER: PAGE 125 OF 794

(check only one)

<input checked="" type="checkbox"/> 11a	<input type="checkbox"/> 11b	<input type="checkbox"/> 11c	<input type="checkbox"/> 11d	<input type="checkbox"/> 15
<input type="checkbox"/> 12	<input type="checkbox"/> 13a	<input type="checkbox"/> 13b	<input type="checkbox"/> 14	<input type="checkbox"/> 15

Any information copied from such Reports and Statements may not be sold or used by any person for the purpose of soliciting contributions or for commercial purposes, other than using the name and address of any political committee to solicit contributions from such committee.

NAME OF COMMITTEE (In Full)
Bill Cassidy for US Senate

Full Name (Last, First, Middle Initial) A. Robert Cloud		Date of Receipt MM / DD / YYYY 11 / 12 / 2014	
Mailing Address 1610 Enclave Court		Transaction ID : A-CF35410	
City Southlake	State TX	Zip Code 76092-3460	
FEC ID number of contributing federal political committee.		Amount of Each Receipt this Period 250	
Name of Employer Xylem Dewatering Solutions	Occupation Manager		
Receipt For: 2014 <input type="checkbox"/> Primary <input type="checkbox"/> General <input checked="" type="checkbox"/> Other (specify) General Runoff	Election Cycle-to-Date 250		

Full Name (Last, First, Middle Initial) B. Louise Coffey		Date of Receipt MM / DD / YYYY 11 / 05 / 2014	
Mailing Address 180 7th Avenue S		Transaction ID : A-CF26782	
City Naples	State FL	Zip Code 34102-6857	
FEC ID number of contributing federal political committee.		Amount of Each Receipt this Period 2600	
Name of Employer Retired	Occupation Retired		
Receipt For: 2014 <input type="checkbox"/> Primary <input type="checkbox"/> General <input checked="" type="checkbox"/> Other (specify) General Runoff	Election Cycle-to-Date 2600		

Full Name (Last, First, Middle Initial) C. Charles S. Cohn		Date of Receipt MM / DD / YYYY 11 / 07 / 2014	
Mailing Address 9936 Villa Granito Lane		Transaction ID : A-CF31750	
City Granite Bay	State CA	Zip Code 95746-6482	
FEC ID number of contributing federal political committee.		Amount of Each Receipt this Period 250	
Name of Employer Wells Fargo Advisors	Occupation Financial Advisor		
Receipt For: 2014 <input type="checkbox"/> Primary <input type="checkbox"/> General <input checked="" type="checkbox"/> Other (specify) General Runoff	Election Cycle-to-Date 250		

Earmarked through Club For Growth Action PAC.

SUBTOTAL of Receipts This Page (optional).....	3100.00
TOTAL This Period (last page this line number only).....	3100.00

14021230232

**SCHEDULE A (FEC Form 3)
ITEMIZED RECEIPTS**

Use separate schedule(s)
for each category of the
Detailed Summary Page

FOR LINE NUMBER: PAGE 126 OF 794
(check only one)
 11a 11b 11c 11d
 12 13a 13b 14 15

Any information copied from such Reports and Statements may not be sold or used by any person for the purpose of soliciting contributions or for commercial purposes, other than using the name and address of any political committee to solicit contributions from such committee.

NAME OF COMMITTEE (In Full)
Bill Cassidy for US Senate

A. Full Name (Last, First, Middle Initial)
Club For Growth Action PAC

Mailing Address 2001 L Street NW
Suite 600

City Washington State DC Zip Code 20036-4967

FEC ID number of contributing federal political committee. **C** C00487470

Name of Employer Occupation

Receipt For: 2014
 Primary General
 Other (specify) General Runoff

Election Cycle-to-Date
13572

Date of Receipt
 M M M / D D D / Y Y Y Y Y Y Y Y
 11 / 14 / 2014

Transaction ID : A-CF31750.e

Amount of Each Receipt this Period
10570.95

[MEMO ITEM]
Earmarked-Original Details. Total Earmarked via this conduit: \$13,572.00. PAC limit not affected.

B. Full Name (Last, First, Middle Initial)
Derrell D. Cohoon

Mailing Address 714 N 5th Street

City Baton Rouge State LA Zip Code 70802-5316

FEC ID number of contributing federal political committee. **C**

Name of Employer Occupation
Capitol Partners Government Strategies

Receipt For: 2014
 Primary General
 Other (specify)

Election Cycle-to-Date
1000

Date of Receipt
 M M M / D D D / Y Y Y Y Y Y Y Y
 10 / 21 / 2014

Transaction ID : A-CF22829

Amount of Each Receipt this Period
1000

C. Full Name (Last, First, Middle Initial)
John W. Colbert

Mailing Address 2425 Chestnut Street

City New Orleans State LA Zip Code 70130-5704

FEC ID number of contributing federal political committee. **C**

Name of Employer Occupation
Stone Pigman Attorney

Receipt For: 2014
 Primary General
 Other (specify) General Runoff

Election Cycle-to-Date
3000

Date of Receipt
 M M M / D D D / Y Y Y Y Y Y Y Y
 11 / 16 / 2014

Transaction ID : A-CF34159

Amount of Each Receipt this Period
1000

SUBTOTAL of Receipts This Page (optional).....

TOTAL This Period (last page this line number only).....

2000.00

1402125023

**SCHEDULE A (FEC Form 3)
ITEMIZED RECEIPTS**

Use separate schedule(s)
for each category of the
Detailed Summary Page

FOR LINE NUMBER: PAGE 127 OF 794
(check only one)
 11a 11b 11c 11d
 12 13a 13b 14 15

Any information copied from such Reports and Statements may not be sold or used by any person for the purpose of soliciting contributions or for commercial purposes, other than using the name and address of any political committee to solicit contributions from such committee.

NAME OF COMMITTEE (In Full)
Bill Cassidy for US Senate

A. Full Name (Last, First, Middle Initial)
Wyett Colclasure

Mailing Address 1730 Morse Road

City Jarrettsville State MD Zip Code 21084-2036

FEC ID number of contributing federal political committee. **C**

Name of Employer Retired Occupation Retired

Receipt For: 2014
 Primary General
 Other (specify) General Runoff

Election Cycle-to-Date 250

Date of Receipt 11 / 11 / 2014
Transaction ID : A-CF31494

Amount of Each Receipt this Period 250

B. Full Name (Last, First, Middle Initial)
Jude Comeaux

Mailing Address 6891 Enis Road

City Maurice State LA Zip Code 70555-4007

FEC ID number of contributing federal political committee. **C**

Name of Employer T. Baker Smith, LLC Occupation VP

Receipt For: 2014
 Primary General
 Other (specify)

Election Cycle-to-Date 250

Date of Receipt 10 / 27 / 2014
Transaction ID : A-CF23770

Amount of Each Receipt this Period 250

C. Full Name (Last, First, Middle Initial)
James Condra

Mailing Address 133 Inata Circle

City Loudon State TN Zip Code 37774-2536

FEC ID number of contributing federal political committee. **C**

Name of Employer Self Employed Occupation Insurance Sales

Receipt For: 2014
 Primary General
 Other (specify)

Election Cycle-to-Date 235

Date of Receipt 11 / 03 / 2014
Transaction ID : A-CF24843

Amount of Each Receipt this Period 35

SUBTOTAL of Receipts This Page (optional)..... 535.00

TOTAL This Period (last page this line number only).....

14021250234

**SCHEDULE A (FEC Form 3)
ITEMIZED RECEIPTS**

Use separate schedule(s)
for each category of the
Detailed Summary Page

FOR LINE NUMBER: PAGE 128 OF 794
(check only one)
 11a 11b 11c 11d
 12 13a 13b 14 15

Any information copied from such Reports and Statements may not be sold or used by any person for the purpose of soliciting contributions or for commercial purposes, other than using the name and address of any political committee to solicit contributions from such committee.

NAME OF COMMITTEE (In Full)
Bill Cassidy for US Senate

A. Full Name (Last, First, Middle Initial)
James Condra

Mailing Address 133 Inata Circle

City Loudon State TN Zip Code 37774-2536

FEC ID number of contributing federal political committee.

Name of Employer Self Employed Occupation Insurance Sales

Receipt For: 2014
 Primary General
 Other (specify) General Runoff

Election Cycle-to-Date

Date of Receipt / /

Transaction ID : A-CF26941

Amount of Each Receipt this Period

B. Full Name (Last, First, Middle Initial)
Hubert T. Conis Jr.

Mailing Address 2550 Deutsch Road

City Marrero State LA Zip Code 70072-5707

FEC ID number of contributing federal political committee.

Name of Employer Self Employed Occupation HVAC Contractor

Receipt For: 2014
 Primary General
 Other (specify)

Election Cycle-to-Date

Date of Receipt / /

Transaction ID : A-CF22708

Amount of Each Receipt this Period

C. Full Name (Last, First, Middle Initial)
Gracie Louise Conly

Mailing Address 133 Conly Road

City Ringgold State LA Zip Code 71068-3007

FEC ID number of contributing federal political committee.

Name of Employer Retired Occupation Retired

Receipt For: 2014
 Primary General
 Other (specify)

Election Cycle-to-Date

Date of Receipt / /

Transaction ID : A-CF22955

Amount of Each Receipt this Period

SUBTOTAL of Receipts This Page (optional).....

TOTAL This Period (last page this line number only).....

1402123023

**SCHEDULE A (FEC Form 3)
ITEMIZED RECEIPTS**

Use separate schedule(s)
for each category of the
Detailed Summary Page

FOR LINE NUMBER: PAGE 129 OF 794

(check only one)

<input checked="" type="checkbox"/> 11a	<input type="checkbox"/> 11b	<input type="checkbox"/> 11c	<input type="checkbox"/> 11d	<input type="checkbox"/> 12	<input type="checkbox"/> 13a	<input type="checkbox"/> 13b	<input type="checkbox"/> 14	<input type="checkbox"/> 15
---	------------------------------	------------------------------	------------------------------	-----------------------------	------------------------------	------------------------------	-----------------------------	-----------------------------

Any information copied from such Reports and Statements may not be sold or used by any person for the purpose of soliciting contributions or for commercial purposes, other than using the name and address of any political committee to solicit contributions from such committee.

NAME OF COMMITTEE (In Full)
Bill Cassidy for US Senate

Full Name (Last, First, Middle Initial) Michael James Coogan		Date of Receipt MM / DD / YYYY 11 / 16 / 2014	
Mailing Address 5930 Goodwood Avenue		Transaction ID : A-CF34150	
City Baton Rouge	State LA	Zip Code 70806-7307	
FEC ID number of contributing federal political committee. C		Amount of Each Receipt this Period 100	
Name of Employer Community Health Solutions	Occupation Medical Director		
Receipt For: 2014 <input type="checkbox"/> Primary <input type="checkbox"/> General <input checked="" type="checkbox"/> Other (specify) General Runoff	Election Cycle-to-Date 350		

Full Name (Last, First, Middle Initial) Bane Cook		Date of Receipt MM / DD / YYYY 11 / 11 / 2014	
Mailing Address 1457 Frenchman's Brnd Rd		Transaction ID : A-CF31525	
City Monroe	State LA	Zip Code 71203	
FEC ID number of contributing federal political committee. C		Amount of Each Receipt this Period 250	
Name of Employer Retired	Occupation Retired		
Receipt For: 2014 <input type="checkbox"/> Primary <input type="checkbox"/> General <input checked="" type="checkbox"/> Other (specify) General Runoff	Election Cycle-to-Date 250		

Full Name (Last, First, Middle Initial) Lewis Cook		Date of Receipt MM / DD / YYYY 11 / 11 / 2014	
Mailing Address 1-c gate five road		Transaction ID : A-CF31550	
City sausalito	State CA	Zip Code 94965	
FEC ID number of contributing federal political committee. C		Amount of Each Receipt this Period 250	
Name of Employer Sequoia Land	Occupation Real Estate		
Receipt For: 2014 <input type="checkbox"/> Primary <input type="checkbox"/> General <input checked="" type="checkbox"/> Other (specify) General Runoff	Election Cycle-to-Date 250		

SUBTOTAL of Receipts This Page (optional).....	600.00
TOTAL This Period (last page this line number only).....	

14021230236

**SCHEDULE A (FEC Form 3)
ITEMIZED RECEIPTS**

Use separate schedule(s)
for each category of the
Detailed Summary Page

FOR LINE NUMBER: PAGE 130 OF 794
(check only one)
 11a 11b 11c 11d
 12 13a 13b 14 15

Any information copied from such Reports and Statements may not be sold or used by any person for the purpose of soliciting contributions or for commercial purposes, other than using the name and address of any political committee to solicit contributions from such committee.

NAME OF COMMITTEE (In Full)
Bill Cassidy for US Senate

A. Full Name (Last, First, Middle Initial)
Thomas Cook

Mailing Address 111 W 39th Street

City Vancouver State WA Zip Code 98660-1974

FEC ID number of contributing federal political committee. **C**

Name of Employer Pacific Bells, Inc. Occupation Management

Receipt For: 2014
 Primary General
 Other (specify)

Election Cycle-to-Date **5100**

Date of Receipt **10 / 24 / 2014**

Transaction ID : **A-CF23378**

Amount of Each Receipt this Period **2500**

B. Full Name (Last, First, Middle Initial)
Thomas Cook

Mailing Address 42546 Rosalind Street

City Ashburn State VA Zip Code 20148-4343

FEC ID number of contributing federal political committee. **C**

Name of Employer Retired Occupation Retired

Receipt For: 2014
 Primary General
 Other (specify) General Runoff

Election Cycle-to-Date **250**

Date of Receipt **11 / 07 / 2014**

Transaction ID : **A-CF29664**

Amount of Each Receipt this Period **250**

C. Full Name (Last, First, Middle Initial)
Thomas Cook

Mailing Address 111 W 39th Street

City Vancouver State WA Zip Code 98660-1974

FEC ID number of contributing federal political committee. **C**

Name of Employer Pacific Bells, Inc. Occupation Management

Receipt For: 2014
 Primary General
 Other (specify) General Runoff

Election Cycle-to-Date **5100**

Date of Receipt **11 / 16 / 2014**

Transaction ID : **A-CF34056**

Amount of Each Receipt this Period **2600**

SUBTOTAL of Receipts This Page (optional)..... **5350.00**

TOTAL This Period (last page this line number only).....

1A021250237

**SCHEDULE A (FEC Form 3)
ITEMIZED RECEIPTS**

Use separate schedule(s)
for each category of the
Detailed Summary Page

FOR LINE NUMBER: PAGE 131 OF 794

(check only one)

<input checked="" type="checkbox"/> 11a	<input type="checkbox"/> 11b	<input type="checkbox"/> 11c	<input type="checkbox"/> 11d	<input type="checkbox"/> 15
<input type="checkbox"/> 12	<input type="checkbox"/> 13a	<input type="checkbox"/> 13b	<input type="checkbox"/> 14	

Any information copied from such Reports and Statements may not be sold or used by any person for the purpose of soliciting contributions or for commercial purposes, other than using the name and address of any political committee to solicit contributions from such committee.

NAME OF COMMITTEE (In Full)
Bill Cassidy for US Senate

A. Full Name (Last, First, Middle Initial)
Edward Cooke

Mailing Address 1209 Washington Avenue

City State Zip Code
New Orleans LA 70130-5747

FEC ID number of contributing federal political committee.

Name of Employer Occupation
Lockton Insurance Brokers Insurance Broker

Receipt For: 2014
 Primary General
 Other (specify) General Runoff

Election Cycle-to-Date

Date of Receipt
MM / DD / YYYY
11 / 05 / 2014

Transaction ID : A-CF25641

Amount of Each Receipt this Period

B. Full Name (Last, First, Middle Initial)
Edward Cooke

Mailing Address 1209 Washington Avenue

City State Zip Code
New Orleans LA 70130-5747

FEC ID number of contributing federal political committee.

Name of Employer Occupation
Lockton Insurance Brokers Insurance Broker

Receipt For: 2014
 Primary General
 Other (specify) General Runoff

Election Cycle-to-Date

Date of Receipt
MM / DD / YYYY
11 / 13 / 2014

Transaction ID : A-CF35300

Amount of Each Receipt this Period

C. Full Name (Last, First, Middle Initial)
Noel Coon

Mailing Address 35 Colonial Row Drive

City State Zip Code
The Woodlands TX 77380-2837

FEC ID number of contributing federal political committee.

Name of Employer Occupation
Retired Retired

Receipt For: 2014
 Primary General
 Other (specify) General Runoff

Election Cycle-to-Date

Date of Receipt
MM / DD / YYYY
11 / 10 / 2014

Transaction ID : A-CF30126

Amount of Each Receipt this Period

SUBTOTAL of Receipts This Page (optional).....

TOTAL This Period (last page this line number only).....

14021230238

**SCHEDULE A (FEC Form 3)
ITEMIZED RECEIPTS**

Use separate schedule(s)
for each category of the
Detailed Summary Page

FOR LINE NUMBER: PAGE 132 OF 794
(check only one)
 11a 11b 11c 11d
 12 13a 13b 14 15

Any information copied from such Reports and Statements may not be sold or used by any person for the purpose of soliciting contributions or for commercial purposes, other than using the name and address of any political committee to solicit contributions from such committee.

NAME OF COMMITTEE (In Full)
Bill Cassidy for US Senate

A. Full Name (Last, First, Middle Initial)
Jesse Tiner Cope III

Mailing Address PO Box 35

City State Zip Code
Wheelock TX 77882-0035

FEC ID number of contributing federal political committee.

Name of Employer Occupation
Retired Retired

Receipt For: 2014
 Primary General
 Other (specify)

Election Cycle-to-Date

Date of Receipt
MM / DD / YYYY
10 / 24 / 2014

Transaction ID : A-CF23343

Amount of Each Receipt this Period

B. Full Name (Last, First, Middle Initial)
Jason Cormier

Mailing Address 155 Hospital Drive
Suite 1000

City State Zip Code
Lafayette LA 70503-2852

FEC ID number of contributing federal political committee.

Name of Employer Occupation
Neurological Surgery Physician

Receipt For: 2014
 Primary General
 Other (specify)

Election Cycle-to-Date

Date of Receipt
MM / DD / YYYY
10 / 31 / 2014

Transaction ID : A-CF24047

Amount of Each Receipt this Period

C. Full Name (Last, First, Middle Initial)
Robert K. Cornell

Mailing Address 5 Oak Glen Drive

City State Zip Code
Lafayette LA 70503

FEC ID number of contributing federal political committee.

Name of Employer Occupation
Retired Retired

Receipt For: 2014
 Primary General
 Other (specify)

Election Cycle-to-Date

Date of Receipt
MM / DD / YYYY
10 / 29 / 2014

Transaction ID : A-CF23841

Amount of Each Receipt this Period

SUBTOTAL of Receipts This Page (optional)

TOTAL This Period (last page this line number only)

1402125029

**SCHEDULE A (FEC Form 3)
ITEMIZED RECEIPTS**

Use separate schedule(s)
for each category of the
Detailed Summary Page

FOR LINE NUMBER: PAGE 133 OF 794
(check only one)
 11a 11b 11c 11d
 12 13a 13b 14 15

Any information copied from such Reports and Statements may not be sold or used by any person for the purpose of soliciting contributions or for commercial purposes, other than using the name and address of any political committee to solicit contributions from such committee.

NAME OF COMMITTEE (In Full)
Bill Cassidy for US Senate

A. Full Name (Last, First, Middle Initial)
Steven A. Cosse

Mailing Address **2624 Chestnut Street**

City **New Orleans** State **LA** Zip Code **70130-5730**

FEC ID number of contributing federal political committee. **C**

Name of Employer **Retired** Occupation **Retired**

Receipt For: 2014
 Primary General
 Other (specify) **General Runoff**

Election Cycle-to-Date **5200**

Date of Receipt
 M M M / D D D / Y Y Y Y Y Y Y Y
11 / 11 / 2014

Transaction ID : **A-CF35768**

Amount of Each Receipt this Period
2600

B. Full Name (Last, First, Middle Initial)
Jeffrey Cotner

Mailing Address **3511 Maroneal Street**

City **Houston** State **TX** Zip Code **77025-1322**

FEC ID number of contributing federal political committee. **C**

Name of Employer **Retired** Occupation **Retired**

Receipt For: 2014
 Primary General
 Other (specify) **General Runoff**

Election Cycle-to-Date **1500**

Date of Receipt
 M M M / D D D / Y Y Y Y Y Y Y Y
11 / 06 / 2014

Transaction ID : **A-CF26663**

Amount of Each Receipt this Period
500

C. Full Name (Last, First, Middle Initial)
Carrie Couey

Mailing Address **6275 County Road 315**

City **Silt** State **CO** Zip Code **81652-9639**

FEC ID number of contributing federal political committee. **C**

Name of Employer **Self** Occupation **cattle rancher**

Receipt For: 2014
 Primary General
 Other (specify) **General Runoff**

Election Cycle-to-Date **500**

Date of Receipt
 M M M / D D D / Y Y Y Y Y Y Y Y
11 / 05 / 2014

Transaction ID : **A-CF26798**

Amount of Each Receipt this Period
500

SUBTOTAL of Receipts This Page (optional).....

TOTAL This Period (last page this line number only).....

3600.00

14021250240

**SCHEDULE A (FEC Form 3)
ITEMIZED RECEIPTS**

Use separate schedule(s)
for each category of the
Detailed Summary Page

FOR LINE NUMBER: PAGE 134 OF 794
(check only one)

<input checked="" type="checkbox"/> 11a	<input type="checkbox"/> 11b	<input type="checkbox"/> 11c	<input type="checkbox"/> 11d	<input type="checkbox"/> 15
<input type="checkbox"/> 12	<input type="checkbox"/> 13a	<input type="checkbox"/> 13b	<input type="checkbox"/> 14	

Any information copied from such Reports and Statements may not be sold or used by any person for the purpose of soliciting contributions or for commercial purposes, other than using the name and address of any political committee to solicit contributions from such committee.

NAME OF COMMITTEE (In Full)
Bill Cassidy for US Senate

A. Full Name (Last, First, Middle Initial)
Gary Coughlan

Mailing Address 1100 5th Avenue S
Suite 201

City Naples State FL Zip Code 34102-6407

FEC ID number of contributing federal political committee. **C**

Name of Employer Retired Occupation Retired

Receipt For: 2014
 Primary General
 Other (specify)

Election Cycle-to-Date **600**

Date of Receipt: 11 / 03 / 2014
Transaction ID : A-CF25040

Amount of Each Receipt this Period **150**

B. Full Name (Last, First, Middle Initial)
Gary Coughlan

Mailing Address 1100 5th Avenue S
Suite 201

City Naples State FL Zip Code 34102-6407

FEC ID number of contributing federal political committee. **C**

Name of Employer Retired Occupation Retired

Receipt For: 2014
 Primary General
 Other (specify) General Runoff

Election Cycle-to-Date **600**

Date of Receipt: 11 / 05 / 2014
Transaction ID : A-CF25611

Amount of Each Receipt this Period **200**

C. Full Name (Last, First, Middle Initial)
Gary Coughlan

Mailing Address 1100 5th Avenue S
Suite 201

City Naples State FL Zip Code 34102-6407

FEC ID number of contributing federal political committee. **C**

Name of Employer Retired Occupation Retired

Receipt For: 2014
 Primary General
 Other (specify) General Runoff

Election Cycle-to-Date **600**

Date of Receipt: 11 / 13 / 2014
Transaction ID : A-CF32367

Amount of Each Receipt this Period **250**

SUBTOTAL of Receipts This Page (optional)..... **600.00**

TOTAL This Period (last page this line number only).....

14021230241

**SCHEDULE A (FEC Form 3)
ITEMIZED RECEIPTS**

Use separate schedule(s)
for each category of the
Detailed Summary Page

FOR LINE NUMBER: PAGE 135 OF 794

(check only one)

<input checked="" type="checkbox"/> 11a	<input type="checkbox"/> 11b	<input type="checkbox"/> 11c	<input type="checkbox"/> 11d	<input type="checkbox"/> 15
12	13a	13b	14	

Any information copied from such Reports and Statements may not be sold or used by any person for the purpose of soliciting contributions or for commercial purposes, other than using the name and address of any political committee to solicit contributions from such committee.

NAME OF COMMITTEE (In Full)
Bill Cassidy for US Senate

A. Full Name (Last, First, Middle Initial)
Dr. William A. Couvillion

Mailing Address **7341 Jefferson Highway
Suite G**

City **Baton Rouge** State **LA** Zip Code **70806-8203**

FEC ID number of contributing federal political committee. **C**

Name of Employer **Retired** Occupation **Retired**

Receipt For: 2014
 Primary General
 Other (specify)

Election Cycle-to-Date **500**

Date of Receipt

10 / **19** / **2014**

Transaction ID : **A-CF23053**

Amount of Each Receipt this Period

500

B. Full Name (Last, First, Middle Initial)
Elizabeth Ora Cox

Mailing Address **11428 Woodmar Lane NE**

City **Albuquerque** State **NM** Zip Code **87111-6513**

FEC ID number of contributing federal political committee. **C**

Name of Employer **Roger Cox & Associates** Occupation **Real Estate Marketing**

Receipt For: 2014
 Primary General
 Other (specify) **General Runoff**

Election Cycle-to-Date **2250**

Date of Receipt

11 / **10** / **2014**

Transaction ID : **A-CF30110**

Amount of Each Receipt this Period

250

C. Full Name (Last, First, Middle Initial)
K. Wiley Cox

Mailing Address **701 E 17th Street**

City **Sand Springs** State **OK** Zip Code **74063-8145**

FEC ID number of contributing federal political committee. **C**

Name of Employer **Self Employed** Occupation **Oil Producer**

Receipt For: 2014
 Primary General
 Other (specify) **General Runoff**

Election Cycle-to-Date **2500**

Date of Receipt

11 / **10** / **2014**

Transaction ID : **A-CF31598**

Amount of Each Receipt this Period

1000

SUBTOTAL of Receipts This Page (optional).....

1750.00

TOTAL This Period (last page this line number only).....

1750.00

14021230242

**SCHEDULE A (FEC Form 3)
ITEMIZED RECEIPTS**

Use separate schedule(s)
for each category of the
Detailed Summary Page

FOR LINE NUMBER: PAGE 136 OF 794

(check only one)

<input checked="" type="checkbox"/> 11a	<input type="checkbox"/> 11b	<input type="checkbox"/> 11c	<input type="checkbox"/> 11d	<input type="checkbox"/> 15
<input type="checkbox"/> 12	<input type="checkbox"/> 13a	<input type="checkbox"/> 13b	<input type="checkbox"/> 14	

Any information copied from such Reports and Statements may not be sold or used by any person for the purpose of soliciting contributions or for commercial purposes, other than using the name and address of any political committee to solicit contributions from such committee.

NAME OF COMMITTEE (In Full)
Bill Cassidy for US Senate

Full Name (Last, First, Middle Initial) A. Martin Coyle		Date of Receipt MM / DD / YYYY 10 / 21 / 2014
Mailing Address PO Box 1425		Transaction ID : A-CF23622
City Sonoma	State CA	
FEC ID number of contributing federal political committee. C		Amount of Each Receipt this Period 250
Name of Employer Retired	Occupation Retired	Election Cycle-to-Date 250
Receipt For: 2014 <input type="checkbox"/> Primary <input checked="" type="checkbox"/> General <input type="checkbox"/> Other (specify)		

Full Name (Last, First, Middle Initial) B. Edward Crabb		Date of Receipt MM / DD / YYYY 11 / 05 / 2014
Mailing Address 104 Oxford Road		Transaction ID : A-CF25359
City Oxford	State MD	
FEC ID number of contributing federal political committee. C		Amount of Each Receipt this Period 250
Name of Employer Self Employed	Occupation Contractor	Election Cycle-to-Date 250
Receipt For: 2014 <input type="checkbox"/> Primary <input type="checkbox"/> General <input checked="" type="checkbox"/> Other (specify) General Runoff		

Full Name (Last, First, Middle Initial) C. Bill Craig		Date of Receipt MM / DD / YYYY 11 / 05 / 2014
Mailing Address 109 Oak Valley Street		Transaction ID : A-CF26863
City Lufkin	State TX	
FEC ID number of contributing federal political committee. C		Amount of Each Receipt this Period 250
Name of Employer Self Employed	Occupation Consultant	Election Cycle-to-Date 300
Receipt For: 2014 <input type="checkbox"/> Primary <input type="checkbox"/> General <input checked="" type="checkbox"/> Other (specify) General Runoff		

SUBTOTAL of Receipts This Page (optional).....	750.00
TOTAL This Period (last page this line number only).....	

14021230243

**SCHEDULE A (FEC Form 3)
ITEMIZED RECEIPTS**

Use separate schedule(s) for each category of the Detailed Summary Page	FOR LINE NUMBER:		PAGE 137 OF 794	
	(check only one)			
	<input checked="" type="checkbox"/> 11a	<input type="checkbox"/> 11b	<input type="checkbox"/> 11c	<input type="checkbox"/> 11d
<input type="checkbox"/> 12	<input type="checkbox"/> 13a	<input type="checkbox"/> 13b	<input type="checkbox"/> 14	
				<input type="checkbox"/> 15

Any information copied from such Reports and Statements may not be sold or used by any person for the purpose of soliciting contributions or for commercial purposes, other than using the name and address of any political committee to solicit contributions from such committee.

NAME OF COMMITTEE (In Full)
Bill Cassidy for US Senate

Full Name (Last, First, Middle Initial) Bill Craig		Date of Receipt MM / DD / YYYY 11 / 13 / 2014	
Mailing Address 109 Oak Valley Street		Transaction ID : A-CF35011	
City Lufkin	State TX	Zip Code 75904-0890	Amount of Each Receipt this Period 50
FEC ID number of contributing federal political committee. C			
Name of Employer Self Employed	Occupation Consultant		
Receipt For: 2014 <input checked="" type="checkbox"/> Primary <input type="checkbox"/> General <input checked="" type="checkbox"/> Other (specify) General Runoff	Election Cycle-to-Date 300		

Full Name (Last, First, Middle Initial) Jenny Craig		Date of Receipt MM / DD / YYYY 11 / 14 / 2014	
Mailing Address 11601 Wilshire Boulevard Suite 1840		Transaction ID : A-CF34821	
City Los Angeles	State CA	Zip Code 90025-1754	Amount of Each Receipt this Period 2600
FEC ID number of contributing federal political committee. C			
Name of Employer Retired	Occupation Retired		
Receipt For: 2014 <input type="checkbox"/> Primary <input type="checkbox"/> General <input checked="" type="checkbox"/> Other (specify) General Runoff	Election Cycle-to-Date 2600		

Full Name (Last, First, Middle Initial) James Crawford		Date of Receipt MM / DD / YYYY 11 / 16 / 2014	
Mailing Address 108 Acomb Drive		Transaction ID : A-CF33812	
City Lafayette	State LA	Zip Code 70508-7811	Amount of Each Receipt this Period 250
FEC ID number of contributing federal political committee. C			
Name of Employer Diamond Petroleum Ventures	Occupation President		
Receipt For: 2014 <input checked="" type="checkbox"/> Primary <input type="checkbox"/> General <input checked="" type="checkbox"/> Other (specify) General Runoff	Election Cycle-to-Date 250		

SUBTOTAL of Receipts This Page (optional).....	2900.00
TOTAL This Period (last page this line number only).....	

1402123029

**SCHEDULE A (FEC Form 3)
ITEMIZED RECEIPTS**

Use separate schedule(s)
for each category of the
Detailed Summary Page

FOR LINE NUMBER: PAGE 138 OF 794

(check only one)

<input checked="" type="checkbox"/> 11a	<input type="checkbox"/> 11b	<input type="checkbox"/> 11c	<input type="checkbox"/> 11d	<input type="checkbox"/> 15
<input type="checkbox"/> 12	<input type="checkbox"/> 13a	<input type="checkbox"/> 13b	<input type="checkbox"/> 14	<input type="checkbox"/> 15

Any information copied from such Reports and Statements may not be sold or used by any person for the purpose of soliciting contributions or for commercial purposes, other than using the name and address of any political committee to solicit contributions from such committee.

NAME OF COMMITTEE (In Full)
Bill Cassidy for US Senate

A. Full Name (Last, First, Middle Initial)
Nancy Crawford

Mailing Address 1616 Lobdell Avenue

City Baton Rouge State LA Zip Code 70806-8246

FEC ID number of contributing federal political committee. **C**

Name of Employer Woman's Hospital Occupation Senior VP, Medical Staff Services

Receipt For: 2014
 Primary General
 Other (specify)

Election Cycle-to-Date **250**

Date of Receipt

MM	DD	YYYY
10	20	2014

Transaction ID : A-CF23086

Amount of Each Receipt this Period

250

B. Full Name (Last, First, Middle Initial)
Donald Creasy

Mailing Address 1577 Shotwell Road

City Clayton State NC Zip Code 27520-7057

FEC ID number of contributing federal political committee. **C**

Name of Employer Caruthers Properties, LLC Occupation Real Estate

Receipt For: 2014
 Primary General
 Other (specify) General Runoff

Election Cycle-to-Date **500**

Date of Receipt

MM	DD	YYYY
11	14	2014

Transaction ID : A-CF33012

Amount of Each Receipt this Period

500

C. Full Name (Last, First, Middle Initial)
Arthur R. Cressman Jr.

Mailing Address 2200 La Rochelle

City Flower Mound State TX Zip Code 75022-5587

FEC ID number of contributing federal political committee. **C**

Name of Employer Cressman Tubular Occupation Chairman/CEO

Receipt For: 2014
 Primary General
 Other (specify)

Election Cycle-to-Date **2600**

Date of Receipt

MM	DD	YYYY
10	27	2014

Transaction ID : A-CF23458

Amount of Each Receipt this Period

600

SUBTOTAL of Receipts This Page (optional).....

1350.00

TOTAL This Period (last page this line number only).....

--

14021230295

**SCHEDULE A (FEC Form 3)
ITEMIZED RECEIPTS**

Use separate schedule(s)
for each category of the
Detailed Summary Page

FOR LINE NUMBER: PAGE 139 OF 794
(check only one)
 11a 11b 11c 11d
 12 13a 13b 14 15

Any information copied from such Reports and Statements may not be sold or used by any person for the purpose of soliciting contributions or for commercial purposes, other than using the name and address of any political committee to solicit contributions from such committee.

NAME OF COMMITTEE (In Full)
Bill Cassidy for US Senate

A. Full Name (Last, First, Middle Initial)
Carol Crites

Mailing Address **26311 Esperanza Drive**

City **Los Altos Hills** State **CA** Zip Code **94022-2601**

FEC ID number of contributing federal political committee. **C**

Name of Employer **Retired** Occupation **Retired**

Receipt For: 2014
 Primary General
 Other (specify) **General Runoff**

Election Cycle-to-Date **2600**

Date of Receipt **MM / DD / YYYY**
11 / 14 / 2014

Transaction ID : **A-CF34741**

Amount of Each Receipt this Period **2600**

B. Full Name (Last, First, Middle Initial)
Robert J. Cronin M.D.

Mailing Address **27 Pequot Lane**

City **Middletown** State **RI** Zip Code **02842-7959**

FEC ID number of contributing federal political committee. **C**

Name of Employer **Self Employed** Occupation **Physician**

Receipt For: 2014
 Primary General
 Other (specify)

Election Cycle-to-Date **300**

Date of Receipt **MM / DD / YYYY**
10 / 17 / 2014

Transaction ID : **A-CF23038**

Amount of Each Receipt this Period **200**

C. Full Name (Last, First, Middle Initial)
Robert J. Cronin M.D.

Mailing Address **27 Pequot Lane**

City **Middletown** State **RI** Zip Code **02842-7959**

FEC ID number of contributing federal political committee. **C**

Name of Employer **Self Employed** Occupation **Physician**

Receipt For: 2014
 Primary General
 Other (specify) **General Runoff**

Election Cycle-to-Date **300**

Date of Receipt **MM / DD / YYYY**
11 / 13 / 2014

Transaction ID : **A-CF35877**

Amount of Each Receipt this Period **100**

SUBTOTAL of Receipts This Page (optional) **2900.00**

TOTAL This Period (last page this line number only)

14021250246

**SCHEDULE A (FEC Form 3)
ITEMIZED RECEIPTS**

Use separate schedule(s)
for each category of the
Detailed Summary Page

FOR LINE NUMBER: PAGE 140 OF 794

(check only one)

<input checked="" type="checkbox"/> 11a	<input type="checkbox"/> 11b	<input type="checkbox"/> 11c	<input type="checkbox"/> 11d	<input type="checkbox"/> 15
<input type="checkbox"/> 12	<input type="checkbox"/> 13a	<input type="checkbox"/> 13b	<input type="checkbox"/> 14	

Any information copied from such Reports and Statements may not be sold or used by any person for the purpose of soliciting contributions or for commercial purposes, other than using the name and address of any political committee to solicit contributions from such committee.

NAME OF COMMITTEE (In Full)
Bill Cassidy for US Senate

Full Name (Last, First, Middle Initial) Eugene Cross		Date of Receipt MM / DD / YYYY 10 / 16 / 2014	
Mailing Address 473 School Street		Transaction ID : A-CF23197	
City Fremont	State CA	Zip Code 94536-2829	Amount of Each Receipt this Period 51
FEC ID number of contributing federal political committee. C		Election Cycle-to-Date 251	
Name of Employer Lockheed Martin	Occupation Engineer	Receipt For: 2014 <input type="checkbox"/> Primary <input checked="" type="checkbox"/> General <input type="checkbox"/> Other (specify)	

Full Name (Last, First, Middle Initial) Eugene Cross		Date of Receipt MM / DD / YYYY 11 / 05 / 2014	
Mailing Address 473 School Street		Transaction ID : A-CF25875	
City Fremont	State CA	Zip Code 94536-2829	Amount of Each Receipt this Period 100
FEC ID number of contributing federal political committee. C		Election Cycle-to-Date 251	
Name of Employer Lockheed Martin	Occupation Engineer	Receipt For: 2014 <input type="checkbox"/> Primary <input type="checkbox"/> General <input checked="" type="checkbox"/> Other (specify) General Runoff	

Full Name (Last, First, Middle Initial) Eugene Cross		Date of Receipt MM / DD / YYYY 11 / 13 / 2014	
Mailing Address 473 School Street		Transaction ID : A-CF32355	
City Fremont	State CA	Zip Code 94536-2829	Amount of Each Receipt this Period 100
FEC ID number of contributing federal political committee. C		Election Cycle-to-Date 251	
Name of Employer Lockheed Martin	Occupation Engineer	Receipt For: 2014 <input type="checkbox"/> Primary <input type="checkbox"/> General <input checked="" type="checkbox"/> Other (specify) General Runoff	

SUBTOTAL of Receipts This Page (optional).....	251.00
TOTAL This Period (last page this line number only).....	

14021230247

**SCHEDULE A (FEC Form 3)
ITEMIZED RECEIPTS**

Use separate schedule(s) for each category of the Detailed Summary Page	FOR LINE NUMBER: (check only one)	PAGE 141 OF 794
	<input checked="" type="checkbox"/> 11a 12 <input type="checkbox"/> 11b 13a <input type="checkbox"/> 11c 13b <input type="checkbox"/> 11d 14 <input type="checkbox"/> 15	

Any information copied from such Reports and Statements may not be sold or used by any person for the purpose of soliciting contributions or for commercial purposes, other than using the name and address of any political committee to solicit contributions from such committee.

NAME OF COMMITTEE (In Full)
Bill Cassidy for US Senate

A. Full Name (Last, First, Middle Initial) Richard Crowder		Date of Receipt M M / D D / Y Y Y Y Y Y 10 / 22 / 2014	
Mailing Address 12040 E Lake Circle		Transaction ID : A-CF22910	
City State Zip Code Greenwood Village CO 80111-5253	Amount of Each Receipt this Period 250		
FEC ID number of contributing federal political committee. C	Name of Employer Occupation United Air Lines Captain		
Receipt For: 2014 <input type="checkbox"/> Primary <input checked="" type="checkbox"/> General <input type="checkbox"/> Other (specify)	Election Cycle-to-Date 250		

B. Full Name (Last, First, Middle Initial) Steven Crowell		Date of Receipt M M / D D / Y Y Y Y Y Y 11 / 15 / 2014	
Mailing Address 5599 San Felipe Street Suite 1000		Transaction ID : A-CF33354	
City State Zip Code Houston TX 77056-2726	Amount of Each Receipt this Period 500		
FEC ID number of contributing federal political committee. C	Name of Employer Occupation Pluspetrol CEO		
Receipt For: 2014 <input checked="" type="checkbox"/> Primary <input type="checkbox"/> General <input checked="" type="checkbox"/> Other (specify) General Runoff	Election Cycle-to-Date 500		

C. Full Name (Last, First, Middle Initial) Michael Crowley		Date of Receipt M M / D D / Y Y Y Y Y Y 11 / 04 / 2014	
Mailing Address 9731 N Lamplighter Lane		Transaction ID : A-CF25266	
City State Zip Code Mequon WI 53092-5322	Amount of Each Receipt this Period 250		
FEC ID number of contributing federal political committee. C	Name of Employer Occupation Retired Retired		
Receipt For: 2014 <input type="checkbox"/> Primary <input checked="" type="checkbox"/> General <input type="checkbox"/> Other (specify)	Election Cycle-to-Date 250		

SUBTOTAL of Receipts This Page (optional).....	1000.00
TOTAL This Period (last page this line number only).....	

14021230248

**SCHEDULE A (FEC Form 3)
ITEMIZED RECEIPTS**

Use separate schedule(s)
for each category of the
Detailed Summary Page

FOR LINE NUMBER: PAGE 142 OF 794
(check only one)
 11a 11b 11c 11d
 12 13a 13b 14 15

Any information copied from such Reports and Statements may not be sold or used by any person for the purpose of soliciting contributions or for commercial purposes, other than using the name and address of any political committee to solicit contributions from such committee.

NAME OF COMMITTEE (In Full)
Bill Cassidy for US Senate

A. Full Name (Last, First, Middle Initial)
Phil Crowley

Mailing Address 12 Carriage Hill Drive

City Far Hills State NJ Zip Code 07931-2217

FEC ID number of contributing federal political committee. **C**

Name of Employer Johnson & Johnson Occupation attorney

Receipt For: 2014
 Primary General
 Other (specify) General Runoff

Election Cycle-to-Date **1000**

Date of Receipt
 M M M / D D D / Y Y Y Y Y Y Y Y
 11 / 07 / 2014

Transaction ID : A-CF27983

Amount of Each Receipt this Period
1000

B. Full Name (Last, First, Middle Initial)
Kenneth J. Cruse

Mailing Address 180 W Lakeshore Drive

City Thibodaux State LA Zip Code 70301-1606

FEC ID number of contributing federal political committee. **C**

Name of Employer Self Employed Occupation Physician

Receipt For: 2014
 Primary General
 Other (specify)

Election Cycle-to-Date **1300**

Date of Receipt
 M M M / D D D / Y Y Y Y Y Y Y Y
 10 / 29 / 2014

Transaction ID : A-CF23772

Amount of Each Receipt this Period
1300

C. Full Name (Last, First, Middle Initial)
Maria B. Cruse

Mailing Address 180 W Lakeshore Drive

City Thibodaux State LA Zip Code 70301-1606

FEC ID number of contributing federal political committee. **C**

Name of Employer Homemaker Occupation Homemaker

Receipt For: 2014
 Primary General
 Other (specify)

Election Cycle-to-Date **1300**

Date of Receipt
 M M M / D D D / Y Y Y Y Y Y Y Y
 10 / 29 / 2014

Transaction ID : A-CF23773

Amount of Each Receipt this Period
1300

SUBTOTAL of Receipts This Page (optional).....

TOTAL This Period (last page this line number only).....

3600.00

14021250249

**SCHEDULE A (FEC Form 3)
ITEMIZED RECEIPTS**

Use separate schedule(s)
for each category of the
Detailed Summary Page

FOR LINE NUMBER: PAGE 143 OF 794
(check only one)
 11a 11b 11c 11d
 12 13a 13b 14 15

Any information copied from such Reports and Statements may not be sold or used by any person for the purpose of soliciting contributions or for commercial purposes, other than using the name and address of any political committee to solicit contributions from such committee.

NAME OF COMMITTEE (In Full)
Bill Cassidy for US Senate

A. Full Name (Last, First, Middle Initial)
J. Stuart Crutchfield

Mailing Address 2006 Canberra Court

City State Zip Code
Tyler TX 75703-5802

FEC ID number of contributing federal political committee.

Name of Employer Occupation
Self Employed Physician

Receipt For: 2014
 Primary General
 Other (specify) General Runoff

Election Cycle-to-Date

Date of Receipt
 / /

Transaction ID : A-CF30497

Amount of Each Receipt this Period

B. Full Name (Last, First, Middle Initial)
V. J. Culivan

Mailing Address PO Box 77123

City State Zip Code
Baton Rouge LA 70879-7123

FEC ID number of contributing federal political committee.

Name of Employer Occupation
Retired Retired

Receipt For: 2014
 Primary General
 Other (specify) General Runoff

Election Cycle-to-Date

Date of Receipt
 / /

Transaction ID : A-CF35806

Amount of Each Receipt this Period

C. Full Name (Last, First, Middle Initial)
Frank J Culotta Jr.

Mailing Address 1151 Steele Boulevard

City State Zip Code
Baton Rouge LA 70806-6934

FEC ID number of contributing federal political committee.

Name of Employer Occupation
Retired Retired

Receipt For: 2014
 Primary General
 Other (specify) General Runoff

Election Cycle-to-Date

Date of Receipt
 / /

Transaction ID : A-CF35539

Amount of Each Receipt this Period

SUBTOTAL of Receipts This Page (optional).....

TOTAL This Period (last page this line number only).....

14021230250

**SCHEDULE A (FEC Form 3)
ITEMIZED RECEIPTS**

Use separate schedule(s)
for each category of the
Detailed Summary Page

FOR LINE NUMBER: PAGE 144 OF 794
(check only one)
 11a 11b 11c 11d
 12 13a 13b 14 15

Any information copied from such Reports and Statements may not be sold or used by any person for the purpose of soliciting contributions or for commercial purposes, other than using the name and address of any political committee to solicit contributions from such committee.

NAME OF COMMITTEE (In Full)
Bill Cassidy for US Senate

A. Full Name (Last, First, Middle Initial)
Clifford Cummings

Mailing Address 3377 Valencia Avenue

City San Bernardino State CA Zip Code 92404-2419

FEC ID number of contributing federal political committee. **C**

Name of Employer Imperial Imports Occupation Auto Dealer

Receipt For: 2014
 Primary General
 Other (specify) General Runoff

Election Cycle-to-Date **500**

Date of Receipt
11 / 05 / 2014

Transaction ID : **A-CF26793**

Amount of Each Receipt this Period
500

B. Full Name (Last, First, Middle Initial)
Theodore A. Cummings

Mailing Address 9640 Weston Lane

City Henrico State VA Zip Code 23238-5580

FEC ID number of contributing federal political committee. **C**

Name of Employer Best Efforts Occupation Best Efforts

Receipt For: 2014
 Primary General
 Other (specify)

Election Cycle-to-Date **500**

Date of Receipt
10 / 28 / 2014

Transaction ID : **A-CF24945**

Amount of Each Receipt this Period
500

C. Full Name (Last, First, Middle Initial)
Percy C. Curtis

Mailing Address 169 Fullbright Circle

City Minden State LA Zip Code 71055-6395

FEC ID number of contributing federal political committee. **C**

Name of Employer Retired Occupation Retired

Receipt For: 2014
 Primary General
 Other (specify)

Election Cycle-to-Date **600**

Date of Receipt
10 / 22 / 2014

Transaction ID : **A-CF22923**

Amount of Each Receipt this Period
200

SUBTOTAL of Receipts This Page (optional).....

TOTAL This Period (last page this line number only).....

1200.00

14021250251

**SCHEDULE A (FEC Form 3)
ITEMIZED RECEIPTS**

Use separate schedule(s)
for each category of the
Detailed Summary Page

FOR LINE NUMBER: PAGE 145 OF 794
(check only one)
 11a 11b 11c 11d
 12 13a 13b 14 15

Any information copied from such Reports and Statements may not be sold or used by any person for the purpose of soliciting contributions or for commercial purposes, other than using the name and address of any political committee to solicit contributions from such committee.

NAME OF COMMITTEE (In Full)
Bill Cassidy for US Senate

A. Full Name (Last, First, Middle Initial)
Thomas A. Curtis

Mailing Address 7002 Scotsdale Drive

City San Antonio State TX Zip Code 78209-4277

FEC ID number of contributing federal political committee.

Name of Employer Curtis Food Management Inc. Occupation Owner

Receipt For: 2014
 Primary General
 Other (specify)

Election Cycle-to-Date

Date of Receipt / /

Transaction ID : A-CF23510

Amount of Each Receipt this Period

B. Full Name (Last, First, Middle Initial)
Clark Curtiss

Mailing Address 4929 S Colony Boulevard

City The Colony State TX Zip Code 75056-2206

FEC ID number of contributing federal political committee.

Name of Employer Retired Occupation Retired

Receipt For: 2014
 Primary General
 Other (specify) General Runoff

Election Cycle-to-Date

Date of Receipt / /

Transaction ID : A-CF35634

Amount of Each Receipt this Period

C. Full Name (Last, First, Middle Initial)
Douglas Curtiss

Mailing Address 80 Johnsons Point Road

City Branford State CT Zip Code 06405-4925

FEC ID number of contributing federal political committee.

Name of Employer Alarm New England Occupation Manager

Receipt For: 2014
 Primary General
 Other (specify) General Runoff

Election Cycle-to-Date

Date of Receipt / /

Transaction ID : A-CF31301

Amount of Each Receipt this Period

SUBTOTAL of Receipts This Page (optional).....

TOTAL This Period (last page this line number only).....

14021230252

**SCHEDULE A (FEC Form 3)
ITEMIZED RECEIPTS**

Use separate schedule(s)
for each category of the
Detailed Summary Page

FOR LINE NUMBER: PAGE 146 OF 794
(check only one)

<input checked="" type="checkbox"/> 11a	<input type="checkbox"/> 11b	<input type="checkbox"/> 11c	<input type="checkbox"/> 11d	<input type="checkbox"/> 15
<input type="checkbox"/> 12	<input type="checkbox"/> 13a	<input type="checkbox"/> 13b	<input type="checkbox"/> 14	<input type="checkbox"/> 15

Any information copied from such Reports and Statements may not be sold or used by any person for the purpose of soliciting contributions or for commercial purposes, other than using the name and address of any political committee to solicit contributions from such committee.

NAME OF COMMITTEE (In Full)
Bill Cassidy for US Senate

A. Full Name (Last, First, Middle Initial)
Hugh D'Andrade

Mailing Address 142 Beechwood Road

City Summit State NJ Zip Code 07901-2016

FEC ID number of contributing federal political committee. **C**

Name of Employer Retired Occupation Retired

Receipt For: 2014
 Primary General
 Other (specify)

Election Cycle-to-Date **500**

Date of Receipt
MM / DD / YYYY
11 / 03 / 2014

Transaction ID : **A-CF25031**

Amount of Each Receipt this Period
500

B. Full Name (Last, First, Middle Initial)
Faustino S. Dalmau

Mailing Address 18331 W Village Way Drive

City Baton Rouge State LA Zip Code 70810-8940

FEC ID number of contributing federal political committee. **C**

Name of Employer Premier Equipment Corp. Occupation Engineer

Receipt For: 2014
 Primary General
 Other (specify)

Election Cycle-to-Date **250**

Date of Receipt
MM / DD / YYYY
11 / 03 / 2014

Transaction ID : **A-MCNF932**

Amount of Each Receipt this Period
0

Received Employer/Occupation Information
[MEMO ITEM]

C. Full Name (Last, First, Middle Initial)
John Dane III

Mailing Address 11638 Bluff Lane

City Gulfport State MS Zip Code 39503-6151

FEC ID number of contributing federal political committee. **C**

Name of Employer Trinity Yachts Occupation CEO

Receipt For: 2014
 Primary General
 Other (specify) General Runoff

Election Cycle-to-Date **3440.32**

Date of Receipt
MM / DD / YYYY
11 / 06 / 2014

Transaction ID : **A-CF28387**

Amount of Each Receipt this Period
2000

SUBTOTAL of Receipts This Page (optional).....

TOTAL This Period (last page this line number only).....

2500.00

14021250253

**SCHEDULE A (FEC Form 3)
ITEMIZED RECEIPTS**

Use separate schedule(s)
for each category of the
Detailed Summary Page

FOR LINE NUMBER: PAGE 147 OF 794
(check only one)
 11a 11b 11c 11d
 12 13a 13b 14 15

Any information copied from such Reports and Statements may not be sold or used by any person for the purpose of soliciting contributions or for commercial purposes, other than using the name and address of any political committee to solicit contributions from such committee.

NAME OF COMMITTEE (In Full)
Bill Cassidy for US Senate

A. Full Name (Last, First, Middle Initial)
David Daniel

Mailing Address 2620 Fairway Drive

City Baton Rouge State LA Zip Code 70809-1803

FEC ID number of contributing federal political committee.

Name of Employer Daniel and Eustis Occupation Owner

Receipt For: 2014
 Primary General
 Other (specify) General Runoff

Election Cycle-to-Date

Date of Receipt / /

Transaction ID : A-CF34229

Amount of Each Receipt this Period

B. Full Name (Last, First, Middle Initial)
Richard Danielson

Mailing Address 539 Markie Drive

City Mandeville State LA Zip Code 70471-6737

FEC ID number of contributing federal political committee.

Name of Employer Merrill Lynch Occupation Financial Advisor

Receipt For: 2014
 Primary General
 Other (specify) General Runoff

Election Cycle-to-Date

Date of Receipt / /

Transaction ID : A-CF35052

Amount of Each Receipt this Period

C. Full Name (Last, First, Middle Initial)
William Dannenberg

Mailing Address 1621 Oakdale Drive

City Baton Rouge State LA Zip Code 70810-3110

FEC ID number of contributing federal political committee.

Name of Employer Hargrove Engineers Occupation Engineering Designer

Receipt For: 2014
 Primary General
 Other (specify)

Election Cycle-to-Date

Date of Receipt / /

Transaction ID : A-CF23966

Amount of Each Receipt this Period

SUBTOTAL of Receipts This Page (optional)

TOTAL This Period (last page this line number only)

1402123259

**SCHEDULE A (FEC Form 3)
ITEMIZED RECEIPTS**

Use separate schedule(s)
for each category of the
Detailed Summary Page

FOR LINE NUMBER: PAGE 148 OF 794
(check only one)
 11a 11b 11c 11d
 12 13a 13b 14 15

Any information copied from such Reports and Statements may not be sold or used by any person for the purpose of soliciting contributions or for commercial purposes, other than using the name and address of any political committee to solicit contributions from such committee.

NAME OF COMMITTEE (In Full)
Bill Cassidy for US Senate

A. Full Name (Last, First, Middle Initial)
William Dannenberg

Mailing Address 1621 Oakdale Drive

City Baton Rouge State LA Zip Code 70810-3110

FEC ID number of contributing federal political committee. C

Name of Employer Hargrove Engineers Occupation Engineering Designer

Receipt For: 2014
 Primary General
 Other (specify) General Runoff

Election Cycle-to-Date 650

Date of Receipt 11 / 09 / 2014
Transaction ID : A-CF30221

Amount of Each Receipt this Period 50

B. Full Name (Last, First, Middle Initial)
William Dannenberg

Mailing Address 1621 Oakdale Drive

City Baton Rouge State LA Zip Code 70810-3110

FEC ID number of contributing federal political committee. C

Name of Employer Hargrove Engineers Occupation Engineering Designer

Receipt For: 2014
 Primary General
 Other (specify) General Runoff

Election Cycle-to-Date 650

Date of Receipt 11 / 14 / 2014
Transaction ID : A-CF34611

Amount of Each Receipt this Period 50

C. Full Name (Last, First, Middle Initial)
Dr. Kevin F. Darr

Mailing Address 19343 Sunshine Avenue # 8203

City Covington State LA Zip Code 70433-8834

FEC ID number of contributing federal political committee. C

Name of Employer Self Employed Occupation Orthopedic Surgeon

Receipt For: 2014
 Primary General
 Other (specify)

Election Cycle-to-Date 2500

Date of Receipt 11 / 01 / 2014
Transaction ID : A-CF24039

Amount of Each Receipt this Period 2000

SUBTOTAL of Receipts This Page (optional) 2100.00

TOTAL This Period (last page this line number only)

14021250255

**SCHEDULE A (FEC Form 3)
ITEMIZED RECEIPTS**

Use separate schedule(s)
for each category of the
Detailed Summary Page

FOR LINE NUMBER: PAGE 149 OF 794
(check only one)
 11a 11b 11c 11d
 12 13a 13b 14 15

Any information copied from such Reports and Statements may not be sold or used by any person for the purpose of soliciting contributions or for commercial purposes, other than using the name and address of any political committee to solicit contributions from such committee.

NAME OF COMMITTEE (In Full)
Bill Cassidy for US Senate

A. Full Name (Last, First, Middle Initial)
Hal Daub

Mailing Address 314 N 97th Court

City State Zip Code
Omaha NE 68114-2353

FEC ID number of contributing federal political committee. **C**

Name of Employer Occupation
Husch Blackwell LLP Attorney

Receipt For: 2014
 Primary General
 Other (specify) General Runoff

Election Cycle-to-Date

Date of Receipt
 M M M / D D D / Y Y Y Y Y Y Y Y
 11 / 12 / 2014

Transaction ID : A-CF35673

Amount of Each Receipt this Period
 1000

B. Full Name (Last, First, Middle Initial)
James Daughton

Mailing Address 1386 Constitution Place E

City State Zip Code
Tallahassee FL 32308-7773

FEC ID number of contributing federal political committee. **C**

Name of Employer Occupation
Metz, Husband & Daughton Attorney

Receipt For: 2014
 Primary General
 Other (specify)

Election Cycle-to-Date

Date of Receipt
 M M M / D D D / Y Y Y Y Y Y Y Y
 10 / 23 / 2014

Transaction ID : A-CF23164

Amount of Each Receipt this Period
 500

C. Full Name (Last, First, Middle Initial)
Donna Dauterive

Mailing Address 9 Oak Place

City State Zip Code
New Iberia LA 70563-3087

FEC ID number of contributing federal political committee. **C**

Name of Employer Occupation
Homemaker Homemaker

Receipt For: 2014
 Primary General
 Other (specify) General Runoff

Election Cycle-to-Date

Date of Receipt
 M M M / D D D / Y Y Y Y Y Y Y Y
 11 / 06 / 2014

Transaction ID : A-CF28138

Amount of Each Receipt this Period
 200

SUBTOTAL of Receipts This Page (optional)

TOTAL This Period (last page this line number only)

1700.00

14021230256

**SCHEDULE A (FEC Form 3)
ITEMIZED RECEIPTS**

Use separate schedule(s)
for each category of the
Detailed Summary Page

FOR LINE NUMBER: PAGE 150 OF 794
(check only one)
 11a 11b 11c 11d
 12 13a 13b 14 15

Any information copied from such Reports and Statements may not be sold or used by any person for the purpose of soliciting contributions or for commercial purposes, other than using the name and address of any political committee to solicit contributions from such committee.

NAME OF COMMITTEE (In Full)
Bill Cassidy for US Senate

A. Full Name (Last, First, Middle Initial)
Huntley Davenport

Mailing Address 6120 Saint Andrews Lane

City Richmond State VA Zip Code 23226-3213

FEC ID number of contributing federal political committee. **C**

Name of Employer Wells Fargo Occupation Investment Advisor

Receipt For: 2014
 Primary General
 Other (specify)

Election Cycle-to-Date **250**

Date of Receipt
 M M M / D D D / Y Y Y Y Y Y
 10 / 23 / 2014

Transaction ID : A-CF23334

Amount of Each Receipt this Period
250

B. Full Name (Last, First, Middle Initial)
Travis David

Mailing Address PO Box 853

City Cut Off State LA Zip Code 70345-0853

FEC ID number of contributing federal political committee. **C**

Name of Employer RAMCO, LLC Occupation Owner

Receipt For: 2014
 Primary General
 Other (specify)

Election Cycle-to-Date **2600**

Date of Receipt
 M M M / D D D / Y Y Y Y Y Y
 10 / 29 / 2014

Transaction ID : A-CF23775

Amount of Each Receipt this Period
2600

C. Full Name (Last, First, Middle Initial)
Sherron L. Davidson

Mailing Address 104 Notre Dame Drive

City Lafayette State LA Zip Code 70506-1712

FEC ID number of contributing federal political committee. **C**

Name of Employer Retired Occupation Retired

Receipt For: 2014
 Primary General
 Other (specify)

Election Cycle-to-Date **315**

Date of Receipt
 M M M / D D D / Y Y Y Y Y Y
 10 / 23 / 2014

Transaction ID : A-CF23488

Amount of Each Receipt this Period
50

SUBTOTAL of Receipts This Page (optional).....

TOTAL This Period (last page this line number only).....

2900.00

14021250257

**SCHEDULE A (FEC Form 3)
ITEMIZED RECEIPTS**

Use separate schedule(s)
for each category of the
Detailed Summary Page

FOR LINE NUMBER: PAGE 151 OF 794

(check only one)

<input checked="" type="checkbox"/> 11a	<input type="checkbox"/> 11b	<input type="checkbox"/> 11c	<input type="checkbox"/> 11d
<input type="checkbox"/> 12	<input type="checkbox"/> 13a	<input type="checkbox"/> 13b	<input type="checkbox"/> 14
<input type="checkbox"/> 15			

Any information copied from such Reports and Statements may not be sold or used by any person for the purpose of soliciting contributions or for commercial purposes, other than using the name and address of any political committee to solicit contributions from such committee.

NAME OF COMMITTEE (In Full)
Bill Cassidy for US Senate

A. Full Name (Last, First, Middle Initial)
Paul Davies Jr.

Mailing Address **3697 Mt Diablo Boulevard**
Suite 205

City **Lafayette** State **CA** Zip Code **94549-3754**

FEC ID number of contributing federal political committee. **C**

Name of Employer **The Cambria Group** Occupation **Founder**

Receipt For: 2014
 Primary General
 Other (specify) **General Runoff**

Election Cycle-to-Date **1000**

Date of Receipt **11 / 05 / 2014**

Transaction ID : **A-CF26753**

Amount of Each Receipt this Period **1000**

B. Full Name (Last, First, Middle Initial)
Becky Davis

Mailing Address **19827 Cypress Church Road**

City **Cypress** State **TX** Zip Code **77433-1479**

FEC ID number of contributing federal political committee. **C**

Name of Employer **Self Employed** Occupation **Ranch Manager**

Receipt For: 2014
 Primary General
 Other (specify) **General Runoff**

Election Cycle-to-Date **5200**

Date of Receipt **11 / 10 / 2014**

Transaction ID : **A-CF30056**

Amount of Each Receipt this Period **2600**

C. Full Name (Last, First, Middle Initial)
Martin E. Davis

Mailing Address **26310 Birch Bluff Road**

City **Excelsior** State **MN** Zip Code **55331-8321**

FEC ID number of contributing federal political committee. **C**

Name of Employer **Best Efforts** Occupation **Best Efforts**

Receipt For: 2014
 Primary General
 Other (specify)

Election Cycle-to-Date **1000**

Date of Receipt **10 / 21 / 2014**

Transaction ID : **A-CF22850**

Amount of Each Receipt this Period **1000**

SUBTOTAL of Receipts This Page (optional)..... **4600.00**

TOTAL This Period (last page this line number only).....

14021250258

**SCHEDULE A (FEC Form 3)
ITEMIZED RECEIPTS**

Use separate schedule(s)
for each category of the
Detailed Summary Page

FOR LINE NUMBER: PAGE 152 OF 794
(check only one)
 11a 11b 11c 11d
 12 13a 13b 14 15

Any information copied from such Reports and Statements may not be sold or used by any person for the purpose of soliciting contributions or for commercial purposes, other than using the name and address of any political committee to solicit contributions from such committee.

NAME OF COMMITTEE (In Full)
Bill Cassidy for US Senate

A. Full Name (Last, First, Middle Initial)
Richard J. Davis

Mailing Address **700 Longleaf Drive NE**

City **Atlanta** State **GA** Zip Code **30342-4349**

FEC ID number of contributing federal political committee. **C**

Name of Employer **Ameriprise** Occupation **Financial Advisor**

Receipt For: 2014
 Primary General
 Other (specify) **General Runoff**

Election Cycle-to-Date **2000**

Date of Receipt
11 / 06 / 2014

Transaction ID : **A-CF35779**

Amount of Each Receipt this Period
2000

B. Full Name (Last, First, Middle Initial)
Sandra Davis

Mailing Address **8050 Pink Graves Road**

City **Denham Springs** State **LA** Zip Code **70706-0100**

FEC ID number of contributing federal political committee. **C**

Name of Employer **Self Employed** Occupation **Insurance Agent**

Receipt For: 2014
 Primary General
 Other (specify) **General Runoff**

Election Cycle-to-Date **550**

Date of Receipt
11 / 11 / 2014

Transaction ID : **A-CF31461**

Amount of Each Receipt this Period
250

C. Full Name (Last, First, Middle Initial)
James E. Davison

Mailing Address **222 Loblolly Lane**

City **Choudrant** State **LA** Zip Code **71227-4804**

FEC ID number of contributing federal political committee. **C**

Name of Employer **Squire Creek County Club** Occupation **Owner**

Receipt For: 2014
 Primary General
 Other (specify)

Election Cycle-to-Date **2500**

Date of Receipt
10 / 23 / 2014

Transaction ID : **A-CF23087**

Amount of Each Receipt this Period
2500

SUBTOTAL of Receipts This Page (optional)

TOTAL This Period (last page this line number only)

4750.00

14021255

**SCHEDULE A (FEC Form 3)
ITEMIZED RECEIPTS**

Use separate schedule(s)
for each category of the
Detailed Summary Page

FOR LINE NUMBER: PAGE 153 OF 794
(check only one)
 11a 11b 11c 11d
 12 13a 13b 14 15

Any information copied from such Reports and Statements may not be sold or used by any person for the purpose of soliciting contributions or for commercial purposes, other than using the name and address of any political committee to solicit contributions from such committee.

NAME OF COMMITTEE (In Full)
Bill Cassidy for US Senate

A. Full Name (Last, First, Middle Initial)
Chad Deaton

Mailing Address 13914 I O Court

City Willis State TX Zip Code 77318-4484

FEC ID number of contributing federal political committee.

Name of Employer Retired Occupation Retired

Receipt For: 2014
 Primary General
 Other (specify) General Runoff

Election Cycle-to-Date

Date of Receipt / /

Transaction ID : A-CF26146

Amount of Each Receipt this Period

B. Full Name (Last, First, Middle Initial)
Frank A. Deganahl

Mailing Address 20 Ocean Club Drive

City Fernandina Beach State FL Zip Code 32034-6543

FEC ID number of contributing federal political committee.

Name of Employer Retired Occupation Retired

Receipt For: 2014
 Primary General
 Other (specify) General Runoff

Election Cycle-to-Date

Date of Receipt / /

Transaction ID : A-CF26889

Amount of Each Receipt this Period

C. Full Name (Last, First, Middle Initial)
Floyd Degueyter

Mailing Address 3135 Highway 90 E

City Broussard State LA Zip Code 70518-3222

FEC ID number of contributing federal political committee.

Name of Employer CLM Equipment Occupation President & CEO

Receipt For: 2014
 Primary General
 Other (specify)

Election Cycle-to-Date

Date of Receipt / /

Transaction ID : A-CF22909

Amount of Each Receipt this Period

SUBTOTAL of Receipts This Page (optional)

TOTAL This Period (last page this line number only)

14021230260

**SCHEDULE A (FEC Form 3)
ITEMIZED RECEIPTS**

Use separate schedule(s)
for each category of the
Detailed Summary Page

FOR LINE NUMBER: PAGE 154 OF 794

(check only one)

<input checked="" type="checkbox"/> 11a	<input type="checkbox"/> 11b	<input type="checkbox"/> 11c	<input type="checkbox"/> 11d	<input type="checkbox"/> 12	<input type="checkbox"/> 13a	<input type="checkbox"/> 13b	<input type="checkbox"/> 14	<input type="checkbox"/> 15
---	------------------------------	------------------------------	------------------------------	-----------------------------	------------------------------	------------------------------	-----------------------------	-----------------------------

Any information copied from such Reports and Statements may not be sold or used by any person for the purpose of soliciting contributions or for commercial purposes, other than using the name and address of any political committee to solicit contributions from such committee.

NAME OF COMMITTEE (In Full)
Bill Cassidy for US Senate

A. Full Name (Last, First, Middle Initial)
Torrey V. DeKeyser

Mailing Address 1200 Beacon Parkway E
Apt. 401

City Birmingham State AL Zip Code 35209-1041

FEC ID number of contributing federal political committee.

Name of Employer Eyesight Foundation of AL Occupation Executive Director

Receipt For: 2014
 Primary General
 Other (specify)

Election Cycle-to-Date

Date of Receipt
MM / DD / YYYY
10 / 21 / 2014

Transaction ID : A-CF22851

Amount of Each Receipt this Period

B. Full Name (Last, First, Middle Initial)
John Dekker

Mailing Address 24 Iroquois Drive

City Hendersonville State NC Zip Code 28791-1834

FEC ID number of contributing federal political committee.

Name of Employer Retired Occupation Retired

Receipt For: 2014
 Primary General
 Other (specify) General Runoff

Election Cycle-to-Date

Date of Receipt
MM / DD / YYYY
11 / 07 / 2014

Transaction ID : A-CF27997

Amount of Each Receipt this Period

C. Full Name (Last, First, Middle Initial)
Ralph Delaney

Mailing Address 203 Haystack Road

City Glenwood Springs State CO Zip Code 81601-8737

FEC ID number of contributing federal political committee.

Name of Employer Pitkin Iron Occupation IT Tech

Receipt For: 2014
 Primary General
 Other (specify) General Runoff

Election Cycle-to-Date

Date of Receipt
MM / DD / YYYY
11 / 05 / 2014

Transaction ID : A-CF26913

Amount of Each Receipt this Period

SUBTOTAL of Receipts This Page (optional).....

TOTAL This Period (last page this line number only).....

14021230261

**SCHEDULE A (FEC Form 3)
ITEMIZED RECEIPTS**

Use separate schedule(s)
for each category of the
Detailed Summary Page

FOR LINE NUMBER: PAGE 155 OF 794

(check only one)

<input checked="" type="checkbox"/> 11a	<input type="checkbox"/> 11b	<input type="checkbox"/> 11c	<input type="checkbox"/> 11d	<input type="checkbox"/> 12	<input type="checkbox"/> 13a	<input type="checkbox"/> 13b	<input type="checkbox"/> 14	<input type="checkbox"/> 15
---	------------------------------	------------------------------	------------------------------	-----------------------------	------------------------------	------------------------------	-----------------------------	-----------------------------

Any information copied from such Reports and Statements may not be sold or used by any person for the purpose of soliciting contributions or for commercial purposes, other than using the name and address of any political committee to solicit contributions from such committee.

NAME OF COMMITTEE (In Full)
Bill Cassidy for US Senate

A. Full Name (Last, First, Middle Initial)
Dr. Robert L. Delarosa Jr.

Mailing Address 19042 E Pinnacle Circle

City State Zip Code
Baton Rouge LA 70810-7996

FEC ID number of contributing federal political committee. **C**

Name of Employer Occupation
Assoc. Pediatric Dentistry Pediatric Dentist

Receipt For: 2014
 Primary General
 Other (specify) General Runoff

Election Cycle-to-Date
800

Date of Receipt
MM / DD / YYYY
11 / 07 / 2014

Transaction ID : A-CF30398

Amount of Each Receipt this Period
250

B. Full Name (Last, First, Middle Initial)
Frank Delfer

Mailing Address 538 Dalé Drive

City State Zip Code
Incline Village NV 89451-8312

FEC ID number of contributing federal political committee. **C**

Name of Employer Occupation
DST Systems CTO

Receipt For: 2014
 Primary General
 Other (specify) General Runoff

Election Cycle-to-Date
1400

Date of Receipt
MM / DD / YYYY
11 / 16 / 2014

Transaction ID : A-CF33627

Amount of Each Receipt this Period
150

C. Full Name (Last, First, Middle Initial)
Richard DeLong

Mailing Address 576 Dartigo Road

City State Zip Code
Colfax LA 71417-5736

FEC ID number of contributing federal political committee. **C**

Name of Employer Occupation
Richard DeLong Consulting Drilling Consultant

Receipt For: 2014
 Primary General
 Other (specify) General Runoff

Election Cycle-to-Date
500

Date of Receipt
MM / DD / YYYY
11 / 12 / 2014

Transaction ID : A-CF31197

Amount of Each Receipt this Period
500

SUBTOTAL of Receipts This Page (optional).....

900.00

TOTAL This Period (last page this line number only).....

14021230202

**SCHEDULE A (FEC Form 3)
ITEMIZED RECEIPTS**

Use separate schedule(s)
for each category of the
Detailed Summary Page

FOR LINE NUMBER: PAGE 156 OF 794
(check only one)

<input checked="" type="checkbox"/> 11a	<input type="checkbox"/> 11b	<input type="checkbox"/> 11c	<input type="checkbox"/> 11d	<input type="checkbox"/> 12	<input type="checkbox"/> 13a	<input type="checkbox"/> 13b	<input type="checkbox"/> 14	<input type="checkbox"/> 15
---	------------------------------	------------------------------	------------------------------	-----------------------------	------------------------------	------------------------------	-----------------------------	-----------------------------

Any information copied from such Reports and Statements may not be sold or used by any person for the purpose of soliciting contributions or for commercial purposes, other than using the name and address of any political committee to solicit contributions from such committee.

NAME OF COMMITTEE (In Full)
Bill Cassidy for US Senate

A. Full Name (Last, First, Middle Initial)
Lynn DeMarco

Mailing Address 9717 Cherokee Lane

City Leawood State KS Zip Code 66206-2452

FEC ID number of contributing federal political committee. **C**

Name of Employer University Physicians Associates Occupation Teacher & Physician

Receipt For: 2014
 Primary General
 Other (specify) General Runoff

Election Cycle-to-Date **1000**

Date of Receipt
 MM / DD / YYYY
11 / 07 / 2014

Transaction ID : **A-CF28022**

Amount of Each Receipt this Period
500

B. Full Name (Last, First, Middle Initial)
Thomas A. Demars

Mailing Address 6412 Goodwood Avenue

City Baton Rouge State LA Zip Code 70806-7405

FEC ID number of contributing federal political committee. **C**

Name of Employer Baton Rouge Radiology Group Occupation Physician

Receipt For: 2014
 Primary General
 Other (specify)

Election Cycle-to-Date **750**

Date of Receipt
 MM / DD / YYYY
10 / 21 / 2014

Transaction ID : **A-CF22830**

Amount of Each Receipt this Period
250

C. Full Name (Last, First, Middle Initial)
Sean Denham

Mailing Address 816 Cambridge Bend

City Tyler State TX Zip Code 75703-4236

FEC ID number of contributing federal political committee. **C**

Name of Employer Willis Knighton Health Syst. Occupation Emergency Medicine Physician

Receipt For: 2014
 Primary General
 Other (specify) General Runoff

Election Cycle-to-Date **1000**

Date of Receipt
 MM / DD / YYYY
11 / 14 / 2014

Transaction ID : **A-CF34578**

Amount of Each Receipt this Period
500

SUBTOTAL of Receipts This Page (optional).....

TOTAL This Period (last page this line number only).....

1250.00

1402125023

**SCHEDULE A (FEC Form 3)
ITEMIZED RECEIPTS**

Use separate schedule(s)
for each category of the
Detailed Summary Page

FOR LINE NUMBER: PAGE 157 OF 794
(check only one)
 11a 11b 11c 11d
 12 13a 13b 14 15

Any information copied from such Reports and Statements may not be sold or used by any person for the purpose of soliciting contributions or for commercial purposes, other than using the name and address of any political committee to solicit contributions from such committee.

NAME OF COMMITTEE (In Full)
Bill Cassidy for US Senate

A. Full Name (Last, First, Middle Initial)
Michael DeRosa

Mailing Address 4042 Howell Road

City Malvern State PA Zip Code 19355-8697

FEC ID number of contributing federal political committee. **C**

Name of Employer Element Management L.P. Occupation Venture Capitalist

Receipt For: 2014
 Primary General
 Other (specify) General Runoff

Election Cycle-to-Date **400**

Date of Receipt
 M M M / D D D / Y Y Y Y Y Y
 11 / 14 / 2014

Transaction ID : A-CF34805

Amount of Each Receipt this Period
 150

B. Full Name (Last, First, Middle Initial)
Paul Detwiler

Mailing Address 3635 Canyon Creek Circle

City Tyler State TX Zip Code 75707-1671

FEC ID number of contributing federal political committee. **C**

Name of Employer Self Employed Occupation Neurosurgeon

Receipt For: 2014
 Primary General
 Other (specify) General Runoff

Election Cycle-to-Date **250**

Date of Receipt
 M M M / D D D / Y Y Y Y Y Y
 11 / 09 / 2014

Transaction ID : A-CF30521

Amount of Each Receipt this Period
 250

C. Full Name (Last, First, Middle Initial)
Violet Devoe

Mailing Address PO Box 6280

City San Diego State CA Zip Code 92166-0280

FEC ID number of contributing federal political committee. **C**

Name of Employer Presidio Components, Inc. Occupation Systems Analyst

Receipt For: 2014
 Primary General
 Other (specify) General Runoff

Election Cycle-to-Date **1000**

Date of Receipt
 M M M / D D D / Y Y Y Y Y Y
 11 / 15 / 2014

Transaction ID : A-CF33382

Amount of Each Receipt this Period
 1000

SUBTOTAL of Receipts This Page (optional).....

TOTAL This Period (last page this line number only).....

1400.00

14021250264

**SCHEDULE A (FEC Form 3)
ITEMIZED RECEIPTS**

Use separate schedule(s) for each category of the Detailed Summary Page

FOR LINE NUMBER: PAGE 158 OF 794

(check only one)

11a 11b 11c 11d
 12 13a 13b 14 15

Any information copied from such Reports and Statements may not be sold or used by any person for the purpose of soliciting contributions or for commercial purposes, other than using the name and address of any political committee to solicit contributions from such committee.

NAME OF COMMITTEE (In Full)
Bill Cassidy for US Senate

A. Full Name (Last, First, Middle Initial)
Edgardo R. Diaz

Mailing Address 103 Acadia Point Drive

City State Zip Code
Thibodaux LA 70301-5069

FEC ID number of contributing federal political committee.

Name of Employer Occupation
Retired Retired

Receipt For: 2014
 Primary General
 Other (specify)

Election Cycle-to-Date

Date of Receipt
 / /

Transaction ID : A-CF23776

Amount of Each Receipt this Period

B. Full Name (Last, First, Middle Initial)
Mildred F. Diaz

Mailing Address 103 Acadia Point Drive

City State Zip Code
Thibodaux LA 70301-5069

FEC ID number of contributing federal political committee.

Name of Employer Occupation
Retired Retired

Receipt For: 2014
 Primary General
 Other (specify)

Election Cycle-to-Date

Date of Receipt
 / /

Transaction ID : A-CF23777

Amount of Each Receipt this Period

C. Full Name (Last, First, Middle Initial)
Kevin DiBenedetto

Mailing Address 6465 Overton Drive

City State Zip Code
Baton Rouge LA 70808-4246

FEC ID number of contributing federal political committee.

Name of Employer Occupation
Self Employed Physician

Receipt For: 2014
 Primary General
 Other (specify) General Runoff

Election Cycle-to-Date

Date of Receipt
 / /

Transaction ID : A-CF34058

Amount of Each Receipt this Period

SUBTOTAL of Receipts This Page (optional).....

TOTAL This Period (last page this line number only).....

14021250205

SCHEDULE A (FEC Form 3)
ITEMIZED RECEIPTS

Use separate schedule(s) for each category of the Detailed Summary Page

FOR LINE NUMBER: PAGE 159 OF 794
 11a 11b 11c 11d
 12 13a 13b 14 15

Any information copied from such Reports and Statements may not be sold or used by any person for the purpose of soliciting contributions or for commercial purposes, other than using the name and address of any political committee to solicit contributions from such committee.

NAME OF COMMITTEE (In Full)
Bill Cassidy for US Senate

A. Full Name (Last, First, Middle Initial)
David A. Dickey

Mailing Address 465 Hill Street

City Front Royal State VA Zip Code 22630-2107

FEC ID number of contributing federal political committee.

Name of Employer Kaiser Permanente Occupation Nurse Practitioner

Receipt For: 2014
 Primary General
 Other (specify)

Election Cycle-to-Date

Date of Receipt / /

Transaction ID : A-CF23016

Amount of Each Receipt this Period

B. Full Name (Last, First, Middle Initial)
George Diedrich

Mailing Address 109 E Oaklawn Drive

City Thibodaux State LA Zip Code 70301-3842

FEC ID number of contributing federal political committee.

Name of Employer Century 21 Acadia Realty Occupation Real Estate Broker

Receipt For: 2014
 Primary General
 Other (specify) General Runoff

Election Cycle-to-Date

Date of Receipt / /

Transaction ID : A-CF26911

Amount of Each Receipt this Period

C. Full Name (Last, First, Middle Initial)
Margie Diez

Mailing Address 38483 Cal Road

City Gonzales State LA Zip Code 70737-6145

FEC ID number of contributing federal political committee.

Name of Employer Retired Occupation Retired

Receipt For: 2014
 Primary General
 Other (specify) General Runoff

Election Cycle-to-Date

Date of Receipt / /

Transaction ID : A-CF34848

Amount of Each Receipt this Period

SUBTOTAL of Receipts This Page (optional).....

TOTAL This Period (last page this line number only).....

14021250206

**SCHEDULE A (FEC Form 3)
ITEMIZED RECEIPTS**

Use separate schedule(s)
for each category of the
Detailed Summary Page

FOR LINE NUMBER: PAGE 160 OF 794
(check only one)
 11a 11b 11c 11d
 12 13a 13b 14 15

Any information copied from such Reports and Statements may not be sold or used by any person for the purpose of soliciting contributions or for commercial purposes, other than using the name and address of any political committee to solicit contributions from such committee.

NAME OF COMMITTEE (In Full)
Bill Cassidy for US Senate

A. Full Name (Last, First, Middle Initial)
Dr. Chris Joseph DiGrado

Mailing Address 1071 Tchoupitoulas Street

City State Zip Code
New Orleans LA 70130-3801

FEC ID number of contributing federal political committee. **C**

Name of Employer Occupation
Retired Retired

Receipt For: 2014
 Primary General
 Other (specify) General Runoff

Election Cycle-to-Date
2750

Date of Receipt
MM / DD / YYYY
11 / 12 / 2014

Transaction ID : A-CF31292

Amount of Each Receipt this Period
500

B. Full Name (Last, First, Middle Initial)
Nelson S. Dilworth

Mailing Address 2097 Begonia Court

City State Zip Code
Hemet CA 92545-5769

FEC ID number of contributing federal political committee. **C**

Name of Employer Occupation
Retired Retired

Receipt For: 2014
 Primary General
 Other (specify)

Election Cycle-to-Date
450

Date of Receipt
MM / DD / YYYY
10 / 21 / 2014

Transaction ID : A-CF23534

Amount of Each Receipt this Period
150

C. Full Name (Last, First, Middle Initial)
John Dimos

Mailing Address 1101 Valence Street

City State Zip Code
New Orleans LA 70115-2805

FEC ID number of contributing federal political committee. **C**

Name of Employer Occupation
Federal Emergency Management Attorney

Receipt For: 2014
 Primary General
 Other (specify)

Election Cycle-to-Date
250

Date of Receipt
MM / DD / YYYY
10 / 29 / 2014

Transaction ID : A-CF23818

Amount of Each Receipt this Period
250

SUBTOTAL of Receipts This Page (optional)..... 900.00

TOTAL This Period (last page this line number only).....

14021230267

**SCHEDULE A (FEC Form 3)
ITEMIZED RECEIPTS**

Use separate schedule(s)
for each category of the
Detailed Summary Page

FOR LINE NUMBER: PAGE 161 OF 794
(check only one)
 11a 11b 11c 11d
 12 13a 13b 14 15

Any information copied from such Reports and Statements may not be sold or used by any person for the purpose of soliciting contributions or for commercial purposes, other than using the name and address of any political committee to solicit contributions from such committee.

NAME OF COMMITTEE (In Full)
Bill Cassidy for US Senate

A. Full Name (Last, First, Middle Initial)
Sidney Dinerstein

Mailing Address **15 Saint George Place**

City **Palm Beach Gardens** State **FL** Zip Code **33418-4024**

FEC ID number of contributing federal political committee. **C**

Name of Employer **Retired** Occupation **Retired**

Receipt For: 2014
 Primary General
 Other (specify) General Runoff

Election Cycle-to-Date **250**

Date of Receipt
 M M / D D / Y Y Y Y Y Y
11 / 16 / 2014

Transaction ID : **A-CF33802**

Amount of Each Receipt this Period
250

B. Full Name (Last, First, Middle Initial)
Larry W. Ditch

Mailing Address **15952 SE 36th Ave**

City **Summerfield** State **FL** Zip Code **34491**

FEC ID number of contributing federal political committee. **C**

Name of Employer **Retired** Occupation **Retired**

Receipt For: 2014
 Primary General
 Other (specify) General Runoff

Election Cycle-to-Date **450**

Date of Receipt
 M M / D D / Y Y Y Y Y Y
11 / 07 / 2014

Transaction ID : **A-CF25747**

Amount of Each Receipt this Period
100

C. Full Name (Last, First, Middle Initial)
Dennis Dobritt

Mailing Address **6989 Locklin**

City **West Bloomfield** State **MI** Zip Code **48324-3931**

FEC ID number of contributing federal political committee. **C**

Name of Employer **TCP** Occupation **Physician**

Receipt For: 2014
 Primary General
 Other (specify) General Runoff

Election Cycle-to-Date **250**

Date of Receipt
 M M / D D / Y Y Y Y Y Y
11 / 06 / 2014

Transaction ID : **A-CF29181**

Amount of Each Receipt this Period
250

SUBTOTAL of Receipts This Page (optional).....

TOTAL This Period (last page this line number only).....

600.00

14021230268

**SCHEDULE A (FEC Form 3)
ITEMIZED RECEIPTS**

Use separate schedule(s)
for each category of the
Detailed Summary Page

FOR LINE NUMBER: PAGE 162 OF 794

(check only one)

<input checked="" type="checkbox"/> 11a	<input type="checkbox"/> 11b	<input type="checkbox"/> 11c	<input type="checkbox"/> 11d	<input type="checkbox"/> 15
12	13a	13b	14	

Any information copied from such Reports and Statements may not be sold or used by any person for the purpose of soliciting contributions or for commercial purposes, other than using the name and address of any political committee to solicit contributions from such committee.

NAME OF COMMITTEE (In Full)
Bill Cassidy for US Senate

A. Full Name (Last, First, Middle Initial)
Michael Dole

Mailing Address **6704 Christina Oaks**

City **Alexandria** State **LA** Zip Code **71301-8539**

FEC ID number of contributing federal political committee. **C**

Name of Employer **Michael Dole, MD APMC** Occupation **Physician**

Receipt For: 2014
 Primary General
 Other (specify) **General Runoff**

Election Cycle-to-Date **1000**

Date of Receipt

M M M	D D D	Y Y Y Y Y Y
11	15	2014

Transaction ID : **A-CF34390**

Amount of Each Receipt this Period

1000

B. Full Name (Last, First, Middle Initial)
Sean M. Doody

Mailing Address **15 Brittany Place**

City **Arabi** State **LA** Zip Code **70032-1356**

FEC ID number of contributing federal political committee. **C**

Name of Employer **Self Employed** Occupation **Insurance**

Receipt For: 2014
 Primary General
 Other (specify) **General Runoff**

Election Cycle-to-Date **300**

Date of Receipt

M M M	D D D	Y Y Y Y Y Y
11	06	2014

Transaction ID : **A-CF26628**

Amount of Each Receipt this Period

100

C. Full Name (Last, First, Middle Initial)
Kerry M. Dooley

Mailing Address **6355 Peggy Street**

City **Baton Rouge** State **LA** Zip Code **70808-4254**

FEC ID number of contributing federal political committee. **C**

Name of Employer **LSU** Occupation **College Professor**

Receipt For: 2014
 Primary General
 Other (specify)

Election Cycle-to-Date **750**

Date of Receipt

M M M	D D D	Y Y Y Y Y Y
10	21	2014

Transaction ID : **A-CF22888**

Amount of Each Receipt this Period

250

SUBTOTAL of Receipts This Page (optional).....

TOTAL This Period (last page this line number only).....

1350.00

14021250269

**SCHEDULE A (FEC Form 3)
ITEMIZED RECEIPTS**

Use separate schedule(s)
for each category of the
Detailed Summary Page

FOR LINE NUMBER: PAGE 163 OF 794
 11a 11b 11c 11d
 12 13a 13b 14 15

Any information copied from such Reports and Statements may not be sold or used by any person for the purpose of soliciting contributions or for commercial purposes, other than using the name and address of any political committee to solicit contributions from such committee.

NAME OF COMMITTEE (In Full)
Bill Cassidy for US Senate

A. Full Name (Last, First, Middle Initial)
Cynthia Dore

Mailing Address 1017 Nantucket Dr
Unit D

City Houston State TX Zip Code 77057

FEC ID number of contributing federal political committee. C

Name of Employer Radjet Services US Inc Occupation Accountant

Receipt For: 2014
 Primary General
 Other (specify) General Runoff

Election Cycle-to-Date 250

Date of Receipt 11 / 16 / 2014
Transaction ID : A-CF34108

Amount of Each Receipt this Period 250

B. Full Name (Last, First, Middle Initial)
Roy Dorrance

Mailing Address 105 Schenley Road

City Pittsburgh State PA Zip Code 15217-1170

FEC ID number of contributing federal political committee. C

Name of Employer Retired Occupation Retired

Receipt For: 2014
 Primary General
 Other (specify)

Election Cycle-to-Date 750

Date of Receipt 10 / 30 / 2014
Transaction ID : A-CF24654

Amount of Each Receipt this Period 250

C. Full Name (Last, First, Middle Initial)
Roy Dorrance

Mailing Address 105 Schenley Road

City Pittsburgh State PA Zip Code 15217-1170

FEC ID number of contributing federal political committee. C

Name of Employer Retired Occupation Retired

Receipt For: 2014
 Primary General
 Other (specify) General Runoff

Election Cycle-to-Date 750

Date of Receipt 11 / 07 / 2014
Transaction ID : A-CF28667

Amount of Each Receipt this Period 500

SUBTOTAL of Receipts This Page (optional) 1000.00

TOTAL This Period (last page this line number only)

14021250270

**SCHEDULE A (FEC Form 3)
ITEMIZED RECEIPTS**

Use separate schedule(s)
for each category of the
Detailed Summary Page

FOR LINE NUMBER: PAGE 164 OF 794
(check only one)
 11a 11b 11c 11d
 12 13a 13b 14 15

Any information copied from such Reports and Statements may not be sold or used by any person for the purpose of soliciting contributions or for commercial purposes, other than using the name and address of any political committee to solicit contributions from such committee.

NAME OF COMMITTEE (In Full)
Bill Cassidy for US Senate

A. Full Name (Last, First, Middle Initial)
G. Paul Dorsey Jr.

Mailing Address 129 Chartres Street

City State Zip Code
New Orleans LA 70130-2311

FEC ID number of contributing federal political committee. **C**

Name of Employer Occupation
Dorsey Development Owner

Receipt For: 2014
 Primary General
 Other (specify) General Runoff

Election Cycle-to-Date
1000

Date of Receipt
 M M M / D D D / Y Y Y Y Y Y Y Y
 11 / 07 / 2014

Transaction ID : A-CF28380

Amount of Each Receipt this Period
1000

B. Full Name (Last, First, Middle Initial)
Scott G. Douglass

Mailing Address 34172 Fountain View Drive

City State Zip Code
Walker LA 70785-3429

FEC ID number of contributing federal political committee. **C**

Name of Employer Occupation
Superior Essex Sales

Receipt For: 2014
 Primary General
 Other (specify)

Election Cycle-to-Date
300

Date of Receipt
 M M M / D D D / Y Y Y Y Y Y Y Y
 10 / 17 / 2014

Transaction ID : A-CF23017

Amount of Each Receipt this Period
50

C. Full Name (Last, First, Middle Initial)
Bobby Dowling

Mailing Address 703 Sunshine Road

City State Zip Code
Simsboro LA 71275-3619

FEC ID number of contributing federal political committee. **C**

Name of Employer Occupation
Louisiana Tech University Director

Receipt For: 2014
 Primary General
 Other (specify)

Election Cycle-to-Date
250

Date of Receipt
 M M M / D D D / Y Y Y Y Y Y Y Y
 10 / 16 / 2014

Transaction ID : A-CF23171

Amount of Each Receipt this Period
250

SUBTOTAL of Receipts This Page (optional).....

TOTAL This Period (last page this line number only).....

1300.00

14021250271

**SCHEDULE A (FEC Form 3)
ITEMIZED RECEIPTS**

Use separate schedule(s)
for each category of the
Detailed Summary Page

FOR LINE NUMBER: PAGE 165 OF 794
(check only one)
 11a 11b 11c 11d
 12 13a 13b 14 15

Any information copied from such Reports and Statements may not be sold or used by any person for the purpose of soliciting contributions or for commercial purposes, other than using the name and address of any political committee to solicit contributions from such committee.

NAME OF COMMITTEE (In Full)
Bill Cassidy for US Senate

A. Full Name (Last, First, Middle Initial)
Kathleen Draughon

Mailing Address 1999 Salt Myrtle Lane

City State Zip Code
Fleming Island FL 32003-7064

FEC ID number of contributing federal political committee. **C**

Name of Employer Occupation
Retired Retired

Receipt For: 2014
 Primary General
 Other (specify)

Election Cycle-to-Date
250

Date of Receipt

M	M	/	D	D	/	Y	Y	Y	Y	Y	Y
1	0	/	2	9	/	2	0	1	4		

Transaction ID : **A-CF23823**

Amount of Each Receipt this Period
100

B. Full Name (Last, First, Middle Initial)
Kathleen Draughon

Mailing Address 1999 Salt Myrtle Lane

City State Zip Code
Fleming Island FL 32003-7064

FEC ID number of contributing federal political committee. **C**

Name of Employer Occupation
Retired Retired

Receipt For: 2014
 Primary General
 Other (specify) General Runoff

Election Cycle-to-Date
250

Date of Receipt

M	M	/	D	D	/	Y	Y	Y	Y	Y	Y
1	1	/	0	5	/	2	0	1	4		

Transaction ID : **A-CF26942**

Amount of Each Receipt this Period
50

C. Full Name (Last, First, Middle Initial)
Dr. David Drez Jr.

Mailing Address 4700 W Cypress Landing Drive

City State Zip Code
Lake Charles LA 70605-5978

FEC ID number of contributing federal political committee. **C**

Name of Employer Occupation
Self Employed Physician

Receipt For: 2014
 Primary General
 Other (specify) General Runoff

Election Cycle-to-Date
350

Date of Receipt

M	M	/	D	D	/	Y	Y	Y	Y	Y	Y
1	1	/	1	1	/	2	0	1	4		

Transaction ID : **A-CF35813**

Amount of Each Receipt this Period
250

SUBTOTAL of Receipts This Page (optional)..... **400.00**

TOTAL This Period (last page this line number only).....

14021250272

**SCHEDULE A (FEC Form 3)
ITEMIZED RECEIPTS**

Use separate schedule(s)
for each category of the
Detailed Summary Page

FOR LINE NUMBER: PAGE 166 OF 794
(check only one)
 11a 11b 11c 11d
 12 13a 13b 14 15

Any information copied from such Reports and Statements may not be sold or used by any person for the purpose of soliciting contributions or for commercial purposes, other than using the name and address of any political committee to solicit contributions from such committee.

NAME OF COMMITTEE (In Full)
Bill Cassidy for US Senate

A. Full Name (Last, First, Middle Initial)
Judith Wolfe Drez

Mailing Address **4700 W Cypress Landing Drive**

City **Lake Charles** State **LA** Zip Code **70605-5978**

FEC ID number of contributing federal political committee. **C**

Name of Employer **Homemaker** Occupation **Homemaker**

Receipt For: 2014
 Primary General
 Other (specify) **General Runoff**

Election Cycle-to-Date **250**

Date of Receipt
 M M / D D / Y Y Y Y Y Y
11 / 11 / 2014

Transaction ID : **A-CF35814**

Amount of Each Receipt this Period
250

B. Full Name (Last, First, Middle Initial)
James M Driesse

Mailing Address **2137 Laurel Lakes Avenue**

City **Baton Rouge** State **LA** Zip Code **70820-5731**

FEC ID number of contributing federal political committee. **C**

Name of Employer **IBM** Occupation **Vice President**

Receipt For: 2014
 Primary General
 Other (specify) **General Runoff**

Election Cycle-to-Date **300**

Date of Receipt
 M M / D D / Y Y Y Y Y Y
11 / 16 / 2014

Transaction ID : **A-CF34172**

Amount of Each Receipt this Period
50

C. Full Name (Last, First, Middle Initial)
Aline Drzik

Mailing Address **2192 Valley Creek Circle**

City **Snellville** State **GA** Zip Code **30078-2531**

FEC ID number of contributing federal political committee. **C**

Name of Employer **Retired** Occupation **Retired**

Receipt For: 2014
 Primary General
 Other (specify) **General Runoff**

Election Cycle-to-Date **1450**

Date of Receipt
 M M / D D / Y Y Y Y Y Y
11 / 14 / 2014

Transaction ID : **A-CF33139**

Amount of Each Receipt this Period
250

SUBTOTAL of Receipts This Page (optional)

TOTAL This Period (last page this line number only)

550.00

14021250273

**SCHEDULE A (FEC Form 3)
ITEMIZED RECEIPTS**

Use separate schedule(s)
for each category of the
Detailed Summary Page

FOR LINE NUMBER: PAGE 167 OF 794
(check only one)
 11a 11b 11c 11d
 12 13a 13b 14 15

Any information copied from such Reports and Statements may not be sold or used by any person for the purpose of soliciting contributions or for commercial purposes, other than using the name and address of any political committee to solicit contributions from such committee.

NAME OF COMMITTEE (In Full)
Bill Cassidy for US Senate

A. Full Name (Last, First, Middle Initial)
Kenneth M. Duberstein

Mailing Address 2100 Pennsylvania Avenue NW
Suite 500

City Washington State DC Zip Code 20037-3204

FEC ID number of contributing federal political committee.

Name of Employer The Duberstein Group, Inc. Occupation CEO & Chairman

Receipt For: 2014
 Primary General
 Other (specify) General Runoff

Election Cycle-to-Date

Date of Receipt / /
Transaction ID : A-CF35890

Amount of Each Receipt this Period

B. Full Name (Last, First, Middle Initial)
Craig J. Duchossois

Mailing Address 845 N Larch Avenue

City Elmhurst State IL Zip Code 60126-1114

FEC ID number of contributing federal political committee.

Name of Employer The Duchossois Group Occupation CEO

Receipt For: 2014
 Primary General
 Other (specify)

Election Cycle-to-Date

Date of Receipt / /
Transaction ID : A-CF23862

Amount of Each Receipt this Period

C. Full Name (Last, First, Middle Initial)
Janet Duchossois

Mailing Address 845 N Larch Avenue

City Elmhurst State IL Zip Code 60126-1114

FEC ID number of contributing federal political committee.

Name of Employer Homemaker Occupation Homemaker

Receipt For: 2014
 Primary General
 Other (specify)

Election Cycle-to-Date

Date of Receipt / /
Transaction ID : A-CF23863

Amount of Each Receipt this Period

SUBTOTAL of Receipts This Page (optional)

TOTAL This Period (last page this line number only)

14021250279

**SCHEDULE A (FEC Form 3)
ITEMIZED RECEIPTS**

Use separate schedule(s)
for each category of the
Detailed Summary Page

FOR LINE NUMBER: PAGE 168 OF 794
(check only one)
 11a 11b 11c 11d
 12 13a 13b 14 15

Any information copied from such Reports and Statements may not be sold or used by any person for the purpose of soliciting contributions or for commercial purposes, other than using the name and address of any political committee to solicit contributions from such committee.

NAME OF COMMITTEE (In Full)
Bill Cassidy for US Senate

A. Full Name (Last, First, Middle Initial)
Richard K. Duerr

Mailing Address 9986 Bunting Drive

City State Zip Code
Baton Rouge LA 70809-4648

FEC ID number of contributing federal political committee. **C**

Name of Employer Occupation
Retired Retired

Receipt For: 2014
 Primary General
 Other (specify) General Runoff

Election Cycle-to-Date
400

Date of Receipt

M	M	M	D	D	D	Y	Y	Y	Y	Y	Y
1	1	1	0	6		2	0	1	4		

Transaction ID : A-CF28355

Amount of Each Receipt this Period
200

B. Full Name (Last, First, Middle Initial)
Dennis M. Duffy

Mailing Address 4475 Bailus Road

City State Zip Code
Westlake OH 44145-5143

FEC ID number of contributing federal political committee. **C**

Name of Employer Occupation
Self Employed Consultant

Receipt For: 2014
 Primary General
 Other (specify)

Election Cycle-to-Date
350

Date of Receipt

M	M	M	D	D	D	Y	Y	Y	Y	Y	Y
1	0		2	4		2	0	1	4		

Transaction ID : A-CF23409

Amount of Each Receipt this Period
50

C. Full Name (Last, First, Middle Initial)
Dennis M. Duffy

Mailing Address 4475 Bailus Road

City State Zip Code
Westlake OH 44145-5143

FEC ID number of contributing federal political committee. **C**

Name of Employer Occupation
Self Employed Consultant

Receipt For: 2014
 Primary General
 Other (specify)

Election Cycle-to-Date
350

Date of Receipt

M	M	M	D	D	D	Y	Y	Y	Y	Y	Y
1	0		2	7		2	0	1	4		

Transaction ID : A-CF24309

Amount of Each Receipt this Period
50

SUBTOTAL of Receipts This Page (optional).....

TOTAL This Period (last page this line number only).....

300.00

14021250275

**SCHEDULE A (FEC Form 3)
ITEMIZED RECEIPTS**

Use separate schedule(s)
for each category of the
Detailed Summary Page

FOR LINE NUMBER: PAGE 169 OF 794
(check only one)
 11a 11b 11c 11d
 12 13a 13b 14 15

Any information copied from such Reports and Statements may not be sold or used by any person for the purpose of soliciting contributions or for commercial purposes, other than using the name and address of any political committee to solicit contributions from such committee.

NAME OF COMMITTEE (In Full)
Bill Cassidy for US Senate

A. Full Name (Last, First, Middle Initial)
Dennis M. Duffy

Mailing Address 4475 Bailus Road

City State Zip Code
Westlake OH 44145-5143

FEC ID number of contributing federal political committee.

Name of Employer Occupation
Self Employed Consultant

Receipt For: 2014
 Primary General
 Other (specify)

Election Cycle-to-Date

Date of Receipt
 / /

Transaction ID : A-CF24835

Amount of Each Receipt this Period

B. Full Name (Last, First, Middle Initial)
Dennis M. Duffy

Mailing Address 4475 Bailus Road

City State Zip Code
Westlake OH 44145-5143

FEC ID number of contributing federal political committee.

Name of Employer Occupation
Self Employed Consultant

Receipt For: 2014
 Primary General
 Other (specify) General Runoff

Election Cycle-to-Date

Date of Receipt
 / /

Transaction ID : A-CF31241

Amount of Each Receipt this Period

C. Full Name (Last, First, Middle Initial)
Cecil Dufrene

Mailing Address 124 Ormond Oaks Drive

City State Zip Code
Destrehan LA 70047-3526

FEC ID number of contributing federal political committee.

Name of Employer Occupation
Retired Retired

Receipt For: 2014
 Primary General
 Other (specify) General Runoff

Election Cycle-to-Date

Date of Receipt
 / /

Transaction ID : A-CF28356

Amount of Each Receipt this Period

SUBTOTAL of Receipts This Page (optional)

TOTAL This Period (last page this line number only)

14021250276

**SCHEDULE A (FEC Form 3)
ITEMIZED RECEIPTS**

Use separate schedule(s)
for each category of the
Detailed Summary Page

FOR LINE NUMBER: PAGE 170 OF 794

(check only one)

<input checked="" type="checkbox"/> 11a	<input type="checkbox"/> 11b	<input type="checkbox"/> 11c	<input type="checkbox"/> 11d	<input type="checkbox"/> 12	<input type="checkbox"/> 13a	<input type="checkbox"/> 13b	<input type="checkbox"/> 14	<input type="checkbox"/> 15
---	------------------------------	------------------------------	------------------------------	-----------------------------	------------------------------	------------------------------	-----------------------------	-----------------------------

Any information copied from such Reports and Statements may not be sold or used by any person for the purpose of soliciting contributions or for commercial purposes, other than using the name and address of any political committee to solicit contributions from such committee.

NAME OF COMMITTEE (In Full)
Bill Cassidy for US Senate

A. Full Name (Last, First, Middle Initial)
Timothy Duggan

Mailing Address 40 Winding Way

City Short Hills State NJ Zip Code 07078-2530

FEC ID number of contributing federal political committee. C

Name of Employer Citigroup Occupation Accountant

Receipt For: 2014
 Primary General
 Other (specify) General Runoff

Election Cycle-to-Date 250

Date of Receipt

MM / DD / YYYY
11 / 08 / 2014

Transaction ID : A-CF30344

Amount of Each Receipt this Period

100

B. Full Name (Last, First, Middle Initial)
Timothy Duggan

Mailing Address 40 Winding Way

City Short Hills State NJ Zip Code 07078-2530

FEC ID number of contributing federal political committee. C

Name of Employer Citigroup Occupation Accountant

Receipt For: 2014
 Primary General
 Other (specify) General Runoff

Election Cycle-to-Date 250

Date of Receipt

MM / DD / YYYY
11 / 16 / 2014

Transaction ID : A-CF34145

Amount of Each Receipt this Period

150

C. Full Name (Last, First, Middle Initial)
Craig Duhe

Mailing Address 8012 Oak Hollow Drive

City Baton Rouge State LA Zip Code 70810-1803

FEC ID number of contributing federal political committee. C

Name of Employer Nursing Care Connections, Inc. Occupation Owner

Receipt For: 2014
 Primary General
 Other (specify) General Runoff

Election Cycle-to-Date 500

Date of Receipt

MM / DD / YYYY
11 / 05 / 2014

Transaction ID : A-CF26783

Amount of Each Receipt this Period

500

SUBTOTAL of Receipts This Page (optional)

750.00

TOTAL This Period (last page this line number only)

14021250277

**SCHEDULE A (FEC Form 3)
ITEMIZED RECEIPTS**

Use separate schedule(s)
for each category of the
Detailed Summary Page

FOR LINE NUMBER: PAGE 171 OF 794
(check only one)
 11a 11b 11c 11d
 12 13a 13b 14 15

Any information copied from such Reports and Statements may not be sold or used by any person for the purpose of soliciting contributions or for commercial purposes, other than using the name and address of any political committee to solicit contributions from such committee.

NAME OF COMMITTEE (In Full)
Bill Cassidy for US Senate

A. Full Name (Last, First, Middle Initial)
Daniel Dumezich

Mailing Address 1107 Turnberry Drive

City Schererville State IN Zip Code 46375-2935

FEC ID number of contributing federal political committee. **C**

Name of Employer Deloitte Occupation Tax Director

Receipt For: 2014
 Primary General
 Other (specify)

Election Cycle-to-Date
2600

Date of Receipt
 M M M / D D D / Y Y Y Y Y Y
 10 / 30 / 2014

Transaction ID : A-CF23864

Amount of Each Receipt this Period
2600

B. Full Name (Last, First, Middle Initial)
Lige F. Dunaway III

Mailing Address 213 River Oak Circle

City Lafayette State LA Zip Code 70508-6743

FEC ID number of contributing federal political committee. **C**

Name of Employer Self Employed Occupation Dentist

Receipt For: 2014
 Primary General
 Other (specify) General Runoff

Election Cycle-to-Date
500

Date of Receipt
 M M M / D D D / Y Y Y Y Y Y
 11 / 16 / 2014

Transaction ID : A-CF33260

Amount of Each Receipt this Period
500

C. Full Name (Last, First, Middle Initial)
David L. Duplantis

Mailing Address 192 Acadia Woods Drive

City Thibodaux State LA Zip Code 70301-5622

FEC ID number of contributing federal political committee. **C**

Name of Employer Duplantis Design Group Occupation Civil Engineer

Receipt For: 2014
 Primary General
 Other (specify) General Runoff

Election Cycle-to-Date
7800

Date of Receipt
 M M M / D D D / Y Y Y Y Y Y
 10 / 29 / 2014

Transaction ID : A-CF23778

Amount of Each Receipt this Period
1100

SUBTOTAL of Receipts This Page (optional)

TOTAL This Period (last page this line number only)

4200.00

14021250278

**SCHEDULE A (FEC Form 3)
ITEMIZED RECEIPTS**

Use separate schedule(s)
for each category of the
Detailed Summary Page

FOR LINE NUMBER: PAGE 172 OF 794
(check only one)
 11a 11b 11c 11d
 12 13a 13b 14 15

Any information copied from such Reports and Statements may not be sold or used by any person for the purpose of soliciting contributions or for commercial purposes, other than using the name and address of any political committee to solicit contributions from such committee.

NAME OF COMMITTEE (In Full)
Bill Cassidy for US Senate

A. Full Name (Last, First, Middle Initial)
Mary B. Duplantis

Mailing Address 192 Acadia Woods Drive

City State Zip Code
Thibodaux LA 70301-5622

FEC ID number of contributing federal political committee. **C**

Name of Employer Occupation
Homemaker Homemaker

Receipt For: 2014
 Primary General
 Other (specify) General Runoff

Election Cycle-to-Date
1500

Date of Receipt
MM / DD / YYYY
10 / 27 / 2014

Transaction ID : A-CF35934

Amount of Each Receipt this Period
1500

B. Full Name (Last, First, Middle Initial)
Colbert L. Dupree

Mailing Address 17617 General Forrest Avenue

City State Zip Code
Baton Rouge LA 70817-3348

FEC ID number of contributing federal political committee. **C**

Name of Employer Occupation
Retired Retired

Receipt For: 2014
 Primary General
 Other (specify) General Runoff

Election Cycle-to-Date
350

Date of Receipt
MM / DD / YYYY
11 / 06 / 2014

Transaction ID : A-CF28149

Amount of Each Receipt this Period
100

C. Full Name (Last, First, Middle Initial)
Dr. Daniel G. Dupree

Mailing Address 115 Mosswood Circle

City State Zip Code
Lafayette LA 70503-5238

FEC ID number of contributing federal political committee. **C**

Name of Employer Occupation
Self Employed Physician

Receipt For: 2014
 Primary General
 Other (specify)

Election Cycle-to-Date
5000

Date of Receipt
MM / DD / YYYY
10 / 24 / 2014

Transaction ID : A-CF23354

Amount of Each Receipt this Period
1000

SUBTOTAL of Receipts This Page (optional).....

TOTAL This Period (last page this line number only).....

2600.00

14021250279

**SCHEDULE A (FEC Form 3)
ITEMIZED RECEIPTS**

Use separate schedule(s)
for each category of the
Detailed Summary Page

FOR LINE NUMBER: PAGE 173 OF 794
(check only one)
 11a 11b 11c 11d
 12 13a 13b 14 15

Any information copied from such Reports and Statements may not be sold or used by any person for the purpose of soliciting contributions or for commercial purposes, other than using the name and address of any political committee to solicit contributions from such committee.

NAME OF COMMITTEE (In Full)
Bill Cassidy for US Senate

A. Full Name (Last, First, Middle Initial)
James B. Durham

Mailing Address PO Box 300650

City State Zip Code
Houston TX 77230-0650

FEC ID number of contributing federal political committee.

Name of Employer Occupation
Dixie Pipe Sales Owner

Receipt For: 2014
 Primary General
 Other (specify) General Runoff

Election Cycle-to-Date

Date of Receipt
MM / DD / YYYY
11 / 16 / 2014

Transaction ID : A-CF33955

Amount of Each Receipt this Period

B. Full Name (Last, First, Middle Initial)
Michael Duval

Mailing Address 108 Rue Louis XIV

City State Zip Code
Lafayette LA 70508-5739

FEC ID number of contributing federal political committee.

Name of Employer Occupation
Self Employed Physician

Receipt For: 2014
 Primary General
 Other (specify)

Election Cycle-to-Date

Date of Receipt
MM / DD / YYYY
10 / 27 / 2014

Transaction ID : A-CF23452

Amount of Each Receipt this Period

C. Full Name (Last, First, Middle Initial)
Polly Eagan

Mailing Address 23747 Highway 40

City State Zip Code
Bush LA 70431-2905

FEC ID number of contributing federal political committee.

Name of Employer Occupation
Keller Williams Realty New Orleans Real Estate Broker

Receipt For: 2014
 Primary General
 Other (specify)

Election Cycle-to-Date

Date of Receipt
MM / DD / YYYY
10 / 22 / 2014

Transaction ID : A-CF24063

Amount of Each Receipt this Period

SUBTOTAL of Receipts This Page (optional).....

TOTAL This Period (last page this line number only).....

14021230280

**SCHEDULE A (FEC Form 3)
ITEMIZED RECEIPTS**

Use separate schedule(s)
for each category of the
Detailed Summary Page

FOR LINE NUMBER: PAGE 174 OF 794
(check only one)
 11a 11b 11c 11d
 12 13a 13b 14 15

Any information copied from such Reports and Statements may not be sold or used by any person for the purpose of soliciting contributions or for commercial purposes, other than using the name and address of any political committee to solicit contributions from such committee.

NAME OF COMMITTEE (In Full)
Bill Cassidy for US Senate

A. Full Name (Last, First, Middle Initial)
Polly Eagan

Mailing Address 23747 Highway 40

City Bush State LA Zip Code 70431-2905

FEC ID number of contributing federal political committee. C

Name of Employer Keller Williams Realty New Orleans Occupation Real Estate Broker

Receipt For: 2014
 Primary General
 Other (specify) General Runoff

Election Cycle-to-Date 400

Date of Receipt 11 / 16 / 2014
Transaction ID : A-CF34034

Amount of Each Receipt this Period 50

B. Full Name (Last, First, Middle Initial)
Alan Earhart

Mailing Address 1370 Pritchett Court

City Los Altos State CA Zip Code 94024-5711

FEC ID number of contributing federal political committee. C

Name of Employer Retired Occupation Retired

Receipt For: 2014
 Primary General
 Other (specify) General Runoff

Election Cycle-to-Date 500

Date of Receipt 11 / 14 / 2014
Transaction ID : A-CF34834

Amount of Each Receipt this Period 500

C. Full Name (Last, First, Middle Initial)
Bruce Earthman

Mailing Address PO Box 130469

City Houston State TX Zip Code 77219-0469

FEC ID number of contributing federal political committee. C

Name of Employer Retired Occupation Retired

Receipt For: 2014
 Primary General
 Other (specify) General Runoff

Election Cycle-to-Date 250

Date of Receipt 11 / 11 / 2014
Transaction ID : A-CF31474

Amount of Each Receipt this Period 250

SUBTOTAL of Receipts This Page (optional) 800.00

TOTAL This Period (last page this line number only)

14021230201

**SCHEDULE A (FEC Form 3)
ITEMIZED RECEIPTS**

Use separate schedule(s)
for each category of the
Detailed Summary Page

FOR LINE NUMBER: PAGE 175 OF 794
(check only one)
 11a 11b 11c 11d
 12 13a 13b 14 15

Any information copied from such Reports and Statements may not be sold or used by any person for the purpose of soliciting contributions or for commercial purposes, other than using the name and address of any political committee to solicit contributions from such committee.

NAME OF COMMITTEE (In Full)
Bill Cassidy for US Senate

A. Full Name (Last, First, Middle Initial)
James Eason

Mailing Address 36 Morningside Place

City State Zip Code
Memphis TN 38104-3038

FEC ID number of contributing federal political committee.

Name of Employer Occupation
UTMP Transplant Surgeon

Receipt For: 2014
 Primary General
 Other (specify) General Runoff

Election Cycle-to-Date

Date of Receipt
MM / DD / YYYY
11 / 16 / 2014

Transaction ID : A-CF34062

Amount of Each Receipt this Period

B. Full Name (Last, First, Middle Initial)
Arno J. Easterly Jr.

Mailing Address 106 Sussex Court

City State Zip Code
Bossier City LA 71111-6057

FEC ID number of contributing federal political committee.

Name of Employer Occupation
Retired Retired

Receipt For: 2014
 Primary General
 Other (specify) General Runoff

Election Cycle-to-Date

Date of Receipt
MM / DD / YYYY
11 / 10 / 2014

Transaction ID : A-CF30149

Amount of Each Receipt this Period

C. Full Name (Last, First, Middle Initial)
Jennie Easterwood

Mailing Address 401 Edwards Street
Suite 1205

City State Zip Code
Shreveport LA 71101-5505

FEC ID number of contributing federal political committee.

Name of Employer Occupation
Homemaker Homemaker

Receipt For: 2014
 Primary General
 Other (specify) General Runoff

Election Cycle-to-Date

Date of Receipt
MM / DD / YYYY
11 / 13 / 2014

Transaction ID : A-CF35134

Amount of Each Receipt this Period

SUBTOTAL of Receipts This Page (optional).....

TOTAL This Period (last page this line number only).....

**SCHEDULE A (FEC Form 3)
ITEMIZED RECEIPTS**

Use separate schedule(s)
for each category of the
Detailed Summary Page

FOR LINE NUMBER: PAGE 176 OF 794
(check only one)
 11a 11b 11c 11d
 12 13a 13b 14 15

Any information copied from such Reports and Statements may not be sold or used by any person for the purpose of soliciting contributions or for commercial purposes, other than using the name and address of any political committee to solicit contributions from such committee.

NAME OF COMMITTEE (In Full)
Bill Cassidy for US Senate

A. Full Name (Last, First, Middle Initial)
John Ebner

Mailing Address **5417 Hawthorne Road**

City **Little Rock** State **AR** Zip Code **72207-3751**

FEC ID number of contributing federal political committee. **C**

Name of Employer **Circumference Group** Occupation **Partner**

Receipt For: 2014
 Primary General
 Other (specify) General Runoff

Election Cycle-to-Date **1000**

Date of Receipt
 M M M / D D D / Y Y Y Y Y Y Y Y
11 / 15 / 2014

Transaction ID : **A-CF34378**

Amount of Each Receipt this Period
1000

B. Full Name (Last, First, Middle Initial)
Leslie Edelman

Mailing Address **555 Taxter Road**

City **Elmsford** State **NY** Zip Code **10523-2336**

FEC ID number of contributing federal political committee. **C**

Name of Employer **Kimber Mig** Occupation **President**

Receipt For: 2014
 Primary General
 Other (specify) General Runoff

Election Cycle-to-Date **1000**

Date of Receipt
 M M M / D D D / Y Y Y Y Y Y Y Y
11 / 07 / 2014

Transaction ID : **A-CF27988**

Amount of Each Receipt this Period
1000

C. Full Name (Last, First, Middle Initial)
Jeffrey Edwards

Mailing Address **200 Post Kennel Road**

City **Far Hills** State **NJ** Zip Code **07931-2409**

FEC ID number of contributing federal political committee. **C**

Name of Employer **Homemaker** Occupation **Homemaker**

Receipt For: 2014
 Primary General
 Other (specify)

Election Cycle-to-Date **2600**

Date of Receipt
 M M M / D D D / Y Y Y Y Y Y Y Y
10 / 21 / 2014

Transaction ID : **A-CF22772**

Amount of Each Receipt this Period
2600

SUBTOTAL of Receipts This Page (optional).....

4600.00

TOTAL This Period (last page this line number only).....

14021250205

**SCHEDULE A (FEC Form 3)
ITEMIZED RECEIPTS**

Use separate schedule(s)
for each category of the
Detailed Summary Page

FOR LINE NUMBER: PAGE 177 OF 794
(check only one)
 11a 11b 11c 11d
 12 13a 13b 14 15

Any information copied from such Reports and Statements may not be sold or used by any person for the purpose of soliciting contributions or for commercial purposes, other than using the name and address of any political committee to solicit contributions from such committee.

NAME OF COMMITTEE (In Full)
Bill Cassidy for US Senate

A. Full Name (Last, First, Middle Initial)
Nick Edwards

Mailing Address 3820 River Road

City State Zip Code
Wimberley TX 78676-5141

FEC ID number of contributing federal political committee.

Name of Employer Occupation
Retired Retired

Receipt For: 2014
 Primary General
 Other (specify) General Runoff

Election Cycle-to-Date

Date of Receipt
MM / DD / YYYY
11 / 08 / 2014

Transaction ID : A-CF29887

Amount of Each Receipt this Period

B. Full Name (Last, First, Middle Initial)
Terry Eleiott

Mailing Address 15711 Knauff Ranch Court

City State Zip Code
Cypress TX 77429-6129

FEC ID number of contributing federal political committee.

Name of Employer Occupation
TKE Engineering & Design Engineer

Receipt For: 2014
 Primary General
 Other (specify)

Election Cycle-to-Date

Date of Receipt
MM / DD / YYYY
11 / 03 / 2014

Transaction ID : A-CF25027

Amount of Each Receipt this Period

C. Full Name (Last, First, Middle Initial)
Les Ellis

Mailing Address 400 Snead Street

City State Zip Code
Berwick LA 70342-2024

FEC ID number of contributing federal political committee.

Name of Employer Occupation
Tri City Pipe & Machine LLC Manager

Receipt For: 2014
 Primary General
 Other (specify) General Runoff

Election Cycle-to-Date

Date of Receipt
MM / DD / YYYY
11 / 06 / 2014

Transaction ID : A-CF26698

Amount of Each Receipt this Period

SUBTOTAL of Receipts This Page (optional).....

TOTAL This Period (last page this line number only).....

14021230284

**SCHEDULE A (FEC Form 3)
ITEMIZED RECEIPTS**

Use separate schedule(s)
for each category of the
Detailed Summary Page

FOR LINE NUMBER: PAGE 178 OF 794

(check only one)

<input checked="" type="checkbox"/> 11a	<input type="checkbox"/> 11b	<input type="checkbox"/> 11c	<input type="checkbox"/> 11d	<input type="checkbox"/> 15
<input type="checkbox"/> 12	<input type="checkbox"/> 13a	<input type="checkbox"/> 13b	<input type="checkbox"/> 14	

Any information copied from such Reports and Statements may not be sold or used by any person for the purpose of soliciting contributions or for commercial purposes, other than using the name and address of any political committee to solicit contributions from such committee.

NAME OF COMMITTEE (In Full)
Bill Cassidy for US Senate

Full Name (Last, First, Middle Initial) LCol Richard H. Ellis		Date of Receipt MM / DD / YYYY 10 / 22 / 2014
Mailing Address 2100 General Collins Avenue		Transaction ID : A-CF22958
City New Orleans	State LA	Zip Code 70114-5028
FEC ID number of contributing federal political committee. C	Amount of Each Receipt this Period 100	
Name of Employer Retired	Occupation Retired	
Receipt For: 2014 <input type="checkbox"/> Primary <input checked="" type="checkbox"/> General <input type="checkbox"/> Other (specify)	Election Cycle-to-Date 300	

Full Name (Last, First, Middle Initial) Rex J. Ellison		Date of Receipt MM / DD / YYYY 11 / 13 / 2014
Mailing Address 233 Pecan Meadow Drive		Transaction ID : A-CF31787
City Baton Rouge	State LA	Zip Code 70810-9501
FEC ID number of contributing federal political committee. C	Amount of Each Receipt this Period 2600	
Name of Employer Best Efforts	Occupation Best Efforts	
Receipt For: 2014 <input type="checkbox"/> Primary <input type="checkbox"/> General <input checked="" type="checkbox"/> Other (specify) General Runoff	Election Cycle-to-Date 2600	

Full Name (Last, First, Middle Initial) Kevin P. Eltife		Date of Receipt MM / DD / YYYY 11 / 07 / 2014
Mailing Address 417 S College Avenue		Transaction ID : A-CF30487
City Tyler	State TX	Zip Code 75702-8116
FEC ID number of contributing federal political committee. C	Amount of Each Receipt this Period 1000	
Name of Employer Self Employed	Occupation Real Estate	
Receipt For: 2014 <input type="checkbox"/> Primary <input type="checkbox"/> General <input checked="" type="checkbox"/> Other (specify) General Runoff	Election Cycle-to-Date 1000	

SUBTOTAL of Receipts This Page (optional).....	3700.00
TOTAL This Period (last page this line number only).....	

14021230285

**SCHEDULE A (FEC Form 3)
ITEMIZED RECEIPTS**

Use separate schedule(s)
for each category of the
Detailed Summary Page

FOR LINE NUMBER: PAGE 179 OF 794
(check only one)

<input checked="" type="checkbox"/>	11a	<input type="checkbox"/>	11b	<input type="checkbox"/>	11c	<input type="checkbox"/>	11d
<input type="checkbox"/>	12	<input type="checkbox"/>	13a	<input type="checkbox"/>	13b	<input type="checkbox"/>	14
<input type="checkbox"/>		<input type="checkbox"/>		<input type="checkbox"/>		<input type="checkbox"/>	15

Any information copied from such Reports and Statements may not be sold or used by any person for the purpose of soliciting contributions or for commercial purposes, other than using the name and address of any political committee to solicit contributions from such committee.

NAME OF COMMITTEE (In Full)
Bill Cassidy for US Senate

A. Full Name (Last, First, Middle Initial)
W. J. Englade

Mailing Address 13119 K C Road

City Gonzales State LA Zip Code 70737-6334

FEC ID number of contributing federal political committee. **C**

Name of Employer River Parish Security Occupation Owner

Receipt For: 2014
 Primary General
 Other (specify) General Runoff

Election Cycle-to-Date **250**

Date of Receipt **11 / 05 / 2014**

Transaction ID : **A-CF27020**

Amount of Each Receipt this Period **250**

B. Full Name (Last, First, Middle Initial)
Evan English

Mailing Address 12 Wetherbee Court

City Phoenix State MD Zip Code 21131-1600

FEC ID number of contributing federal political committee. **C**

Name of Employer Charles Emergency Physicians Occupation Physician

Receipt For: 2014
 Primary General
 Other (specify) General Runoff

Election Cycle-to-Date **250**

Date of Receipt **11 / 12 / 2014**

Transaction ID : **A-CF32136**

Amount of Each Receipt this Period **250**

C. Full Name (Last, First, Middle Initial)
John E. Erffmeyer

Mailing Address 4949 Stumberg Lane Apt. 194

City Baton Rouge State LA Zip Code 70816-4793

FEC ID number of contributing federal political committee. **C**

Name of Employer Oschner Health Foundation Occupation Physician

Receipt For: 2014
 Primary General
 Other (specify) General Runoff

Election Cycle-to-Date **1705**

Date of Receipt **11 / 13 / 2014**

Transaction ID : **A-CF33246**

Amount of Each Receipt this Period **100**

SUBTOTAL of Receipts This Page (optional) **600.00**

TOTAL This Period (last page this line number only)

14021230200

**SCHEDULE A (FEC Form 3)
ITEMIZED RECEIPTS**

Use separate schedule(s)
for each category of the
Detailed Summary Page

FOR LINE NUMBER: PAGE 180 OF 794
(check only one)

<input checked="" type="checkbox"/> 11a	<input type="checkbox"/> 11b	<input type="checkbox"/> 11c	<input type="checkbox"/> 11d	<input type="checkbox"/> 12	<input type="checkbox"/> 13a	<input type="checkbox"/> 13b	<input type="checkbox"/> 14	<input type="checkbox"/> 15
---	------------------------------	------------------------------	------------------------------	-----------------------------	------------------------------	------------------------------	-----------------------------	-----------------------------

Any information copied from such Reports and Statements may not be sold or used by any person for the purpose of soliciting contributions or for commercial purposes, other than using the name and address of any political committee to solicit contributions from such committee.

NAME OF COMMITTEE (In Full)
Bill Cassidy for US Senate

A. Full Name (Last, First, Middle Initial)
Eric Eskin

Mailing Address **3 Palmer Drive**

City **Glen Mills** State **PA** Zip Code **19342-1289**

FEC ID number of contributing federal political committee. **C**

Name of Employer **JPMorgan Chase** Occupation **Program Manager**

Receipt For: 2014
 Primary General
 Other (specify)

Election Cycle-to-Date **225**

Date of Receipt **10 / 31 / 2014**

Transaction ID : **A-CF24324**

Amount of Each Receipt this Period **125**

B. Full Name (Last, First, Middle Initial)
James H. Esneault

Mailing Address **3018 Galleria Drive**

City **Metairie** State **LA** Zip Code **70001-2017**

FEC ID number of contributing federal political committee. **C**

Name of Employer **Grundmann's Athletic Co.** Occupation **President**

Receipt For: 2014
 Primary General
 Other (specify)

Election Cycle-to-Date **250**

Date of Receipt **10 / 16 / 2014**

Transaction ID : **A-CF22926**

Amount of Each Receipt this Period **100**

C. Full Name (Last, First, Middle Initial)
Luis M. Espinoza

Mailing Address **5 Savannah Ridge Lane**

City **Metairie** State **LA** Zip Code **70001**

FEC ID number of contributing federal political committee. **C**

Name of Employer **Orthopedic Center for Sports** Occupation **Physician**

Receipt For: 2014
 Primary General
 Other (specify)

Election Cycle-to-Date **600**

Date of Receipt **10 / 22 / 2014**

Transaction ID : **A-CF24905**

Amount of Each Receipt this Period **250**

SUBTOTAL of Receipts This Page (optional)..... **475.00**

TOTAL This Period (last page this line number only).....

14021250287

**SCHEDULE A (FEC Form 3)
ITEMIZED RECEIPTS**

Use separate schedule(s)
for each category of the
Detailed Summary Page

FOR LINE NUMBER:
(check only one)

PAGE 181 OF 794

<input checked="" type="checkbox"/> 11a	<input type="checkbox"/> 11b	<input type="checkbox"/> 11c	<input type="checkbox"/> 11d	<input type="checkbox"/> 15
<input type="checkbox"/> 12	<input type="checkbox"/> 13a	<input type="checkbox"/> 13b	<input type="checkbox"/> 14	

Any information copied from such Reports and Statements may not be sold or used by any person for the purpose of soliciting contributions or for commercial purposes, other than using the name and address of any political committee to solicit contributions from such committee.

NAME OF COMMITTEE (In Full)
Bill Cassidy for US Senate

Full Name (Last, First, Middle Initial)
Luis M. Espinoza

Mailing Address **5 Savannah Ridge Lane**

City State Zip Code
Metairie LA 70001

FEC ID number of contributing federal political committee.

C

Name of Employer
Orthopedic Center for Sports

Occupation
Physician

Receipt For: 2014
 Primary General
 Other (specify)

Election Cycle-to-Date
 600

Date of Receipt

M M M / D D D / Y Y Y Y Y Y Y Y
10 / 27 / 2014

Transaction ID : **A-CF24906**

Amount of Each Receipt this Period

250

Full Name (Last, First, Middle Initial)
Miguel Estrada

Mailing Address **312 Queen Street**

City State Zip Code
Alexandria VA 22314-2615

FEC ID number of contributing federal political committee.

C

Name of Employer
Gibson, Dunn & Crutcher LLP

Occupation
Lawyer

Receipt For: 2014
 Primary General
 Other (specify) **General Runoff**

Election Cycle-to-Date
 2600

Date of Receipt

M M M / D D D / Y Y Y Y Y Y Y Y
11 / 05 / 2014

Transaction ID : **A-CF26892**

Amount of Each Receipt this Period

2600

Full Name (Last, First, Middle Initial)
Lisa O. Etheridge

Mailing Address **2847 Cobblestone Drive**

City State Zip Code
Palm Harbor FL 34684-1655

FEC ID number of contributing federal political committee.

C

Name of Employer
Homemaker

Occupation
Homemaker

Receipt For: 2014
 Primary General
 Other (specify)

Election Cycle-to-Date
 500

Date of Receipt

M M M / D D D / Y Y Y Y Y Y Y Y
10 / 23 / 2014

Transaction ID : **A-CF24925**

Amount of Each Receipt this Period

500

SUBTOTAL of Receipts This Page (optional)

TOTAL This Period (last page this line number only)

3350.00

14021250288

**SCHEDULE A (FEC Form 3)
ITEMIZED RECEIPTS**

Use separate schedule(s)
for each category of the
Detailed Summary Page

FOR LINE NUMBER: PAGE 182 OF 794
(check only one)
 11a 11b 11c 11d
 12 13a 13b 14 15

Any information copied from such Reports and Statements may not be sold or used by any person for the purpose of soliciting contributions or for commercial purposes, other than using the name and address of any political committee to solicit contributions from such committee.

NAME OF COMMITTEE (In Full)
Bill Cassidy for US Senate

A. Full Name (Last, First, Middle Initial)
David Etienne

Mailing Address 6 Eureka Plantation Road

City State Zip Code
Lafayette LA 70508-5512

FEC ID number of contributing federal political committee.

Name of Employer Occupation
Badger Oil Corp Geologist

Receipt For: 2014
 Primary General
 Other (specify) General Runoff

Election Cycle-to-Date

Date of Receipt
MM / DD / YYYY
11 / 14 / 2014

Transaction ID : A-CF34874

Amount of Each Receipt this Period

B. Full Name (Last, First, Middle Initial)
John M. Evans

Mailing Address 34060 Highway 405

City State Zip Code
White Castle LA 70788-5405

FEC ID number of contributing federal political committee.

Name of Employer Occupation
Self Employed Industrial Fabricator

Receipt For: 2014
 Primary General
 Other (specify) General Runoff

Election Cycle-to-Date

Date of Receipt
MM / DD / YYYY
11 / 16 / 2014

Transaction ID : A-CF34249

Amount of Each Receipt this Period

C. Full Name (Last, First, Middle Initial)
Tracie Evans

Mailing Address 825 Steele Road

City State Zip Code
Versailles KY 40383-8838

FEC ID number of contributing federal political committee.

Name of Employer Occupation
Retired Retired

Receipt For: 2014
 Primary General
 Other (specify) General Runoff

Election Cycle-to-Date

Date of Receipt
MM / DD / YYYY
11 / 12 / 2014

Transaction ID : A-CF31305

Amount of Each Receipt this Period

SUBTOTAL of Receipts This Page (optional)

TOTAL This Period (last page this line number only).....

14021250209

**SCHEDULE A (FEC Form 3)
ITEMIZED RECEIPTS**

Use separate schedule(s)
for each category of the
Detailed Summary Page

FOR LINE NUMBER: PAGE 183 OF 794
(check only one)
 11a 11b 11c 11d
 12 13a 13b 14 15

Any information copied from such Reports and Statements may not be sold or used by any person for the purpose of soliciting contributions or for commercial purposes, other than using the name and address of any political committee to solicit contributions from such committee.

NAME OF COMMITTEE (In Full)
Bill Cassidy for US Senate

A. Full Name (Last, First, Middle Initial)
Dr. John Fairbanks

Mailing Address 107 Front Street

City State Zip Code
Vidalia LA 71373-2836

FEC ID number of contributing federal political committee.

Name of Employer Occupation
Self Employed Surgeon

Receipt For: 2014
 Primary General
 Other (specify) General Runoff

Election Cycle-to-Date

Date of Receipt
MM / DD / YYYY
11 / 11 / 2014

Transaction ID : A-CF28445

Amount of Each Receipt this Period

B. Full Name (Last, First, Middle Initial)
Gary Faith

Mailing Address 3035 Clear Water Court

City State Zip Code
Redding CA 96002-5162

FEC ID number of contributing federal political committee.

Name of Employer Occupation
Retired Retired

Receipt For: 2014
 Primary General
 Other (specify) General Runoff

Election Cycle-to-Date

Date of Receipt
MM / DD / YYYY
11 / 06 / 2014

Transaction ID : A-CF25715

Amount of Each Receipt this Period

C. Full Name (Last, First, Middle Initial)
John Falb

Mailing Address 9901 Moon Valley Place

City State Zip Code
Las Vegas NV 89134-6739

FEC ID number of contributing federal political committee.

Name of Employer Occupation
CLC CEO

Receipt For: 2014
 Primary General
 Other (specify) General Runoff

Election Cycle-to-Date

Date of Receipt
MM / DD / YYYY
11 / 05 / 2014

Transaction ID : A-CF26802

Amount of Each Receipt this Period

SUBTOTAL of Receipts This Page (optional).....

TOTAL This Period (last page this line number only).....

14021250290

**SCHEDULE A (FEC Form 3)
ITEMIZED RECEIPTS**

Use separate schedule(s) for each category of the Detailed Summary Page	FOR LINE NUMBER:		PAGE 184 OF 794	
	(check only one)			
	<input checked="" type="checkbox"/> 11a	<input type="checkbox"/> 11b	<input type="checkbox"/> 11c	<input type="checkbox"/> 11d
<input type="checkbox"/> 12	<input type="checkbox"/> 13a	<input type="checkbox"/> 13b	<input type="checkbox"/> 14	
				<input type="checkbox"/> 15

Any information copied from such Reports and Statements may not be sold or used by any person for the purpose of soliciting contributions or for commercial purposes, other than using the name and address of any political committee to solicit contributions from such committee.

NAME OF COMMITTEE (In Full)
Bill Cassidy for US Senate

Full Name (Last, First, Middle Initial) Dr. Quentin D. Falgoust		Date of Receipt MM / DD / YYYY 10 / 31 / 2014	
Mailing Address 739 Highway 305		Transaction ID : A-CF24043	
City Thibodaux	State LA	Zip Code 70301	Amount of Each Receipt this Period 2600
FEC ID number of contributing federal political committee. C		Name of Employer Advanced Eye Institute	
Name of Employer Advanced Eye Institute		Occupation Physician	
Receipt For: 2014 <input type="checkbox"/> Primary <input checked="" type="checkbox"/> General <input type="checkbox"/> Other (specify)		Election Cycle-to-Date 4900	

Full Name (Last, First, Middle Initial) Everett L. Farnsworth III		Date of Receipt MM / DD / YYYY 10 / 19 / 2014	
Mailing Address 31 E Newell Street		Transaction ID : A-CF23296	
City Winter Garden	State FL	Zip Code 34787-2856	Amount of Each Receipt this Period 50
FEC ID number of contributing federal political committee. C		Name of Employer Retired	
Name of Employer Retired		Occupation Retired	
Receipt For: 2014 <input type="checkbox"/> Primary <input checked="" type="checkbox"/> General <input type="checkbox"/> Other (specify)		Election Cycle-to-Date 600	

Full Name (Last, First, Middle Initial) Everett L. Farnsworth III		Date of Receipt MM / DD / YYYY 10 / 30 / 2014	
Mailing Address 31 E Newell Street		Transaction ID : A-CF24679	
City Winter Garden	State FL	Zip Code 34787-2856	Amount of Each Receipt this Period 25
FEC ID number of contributing federal political committee. C		Name of Employer Retired	
Name of Employer Retired		Occupation Retired	
Receipt For: 2014 <input type="checkbox"/> Primary <input checked="" type="checkbox"/> General <input type="checkbox"/> Other (specify)		Election Cycle-to-Date 600	

SUBTOTAL of Receipts This Page (optional).....	2675.00
TOTAL This Period (last page this line number only).....	

14021250291

**SCHEDULE A (FEC Form 3)
ITEMIZED RECEIPTS**

Use separate schedule(s)
for each category of the
Detailed Summary Page

FOR LINE NUMBER: PAGE 185 OF 794
(check only one)
 11a 11b 11c 11d
 12 13a 13b 14 15

Any information copied from such Reports and Statements may not be sold or used by any person for the purpose of soliciting contributions or for commercial purposes, other than using the name and address of any political committee to solicit contributions from such committee.

NAME OF COMMITTEE (In Full)
Bill Cassidy for US Senate

A. Full Name (Last, First, Middle Initial)
Everett L. Farnsworth III

Mailing Address 31 E Newell Street

City State Zip Code
Winter Garden FL 34787-2856

FEC ID number of contributing federal political committee. **C**

Name of Employer Occupation
Retired Retired

Receipt For: 2014
 Primary General
 Other (specify) General Runoff

Election Cycle-to-Date
600

Date of Receipt
MM / DD / YYYY
11 / 06 / 2014

Transaction ID : **A-CF27253**

Amount of Each Receipt this Period
150

B. Full Name (Last, First, Middle Initial)
Everett L. Farnsworth III

Mailing Address 31 E Newell Street

City State Zip Code
Winter Garden FL 34787-2856

FEC ID number of contributing federal political committee. **C**

Name of Employer Occupation
Retired Retired

Receipt For: 2014
 Primary General
 Other (specify) General Runoff

Election Cycle-to-Date
600

Date of Receipt
MM / DD / YYYY
11 / 11 / 2014

Transaction ID : **A-CF30932**

Amount of Each Receipt this Period
50

C. Full Name (Last, First, Middle Initial)
Everett L. Farnsworth III

Mailing Address 31 E Newell Street

City State Zip Code
Winter Garden FL 34787-2856

FEC ID number of contributing federal political committee. **C**

Name of Employer Occupation
Retired Retired

Receipt For: 2014
 Primary General
 Other (specify) General Runoff

Election Cycle-to-Date
600

Date of Receipt
MM / DD / YYYY
11 / 12 / 2014

Transaction ID : **A-CF32023**

Amount of Each Receipt this Period
50

SUBTOTAL of Receipts This Page (optional)..... **250.00**

TOTAL This Period (last page this line number only).....

14021230292

**SCHEDULE A (FEC Form 3)
ITEMIZED RECEIPTS**

Use separate schedule(s)
for each category of the
Detailed Summary Page

FOR LINE NUMBER: PAGE 186 OF 794
(check only one)
 11a 11b 11c 11d
 12 13a 13b 14 15

Any information copied from such Reports and Statements may not be sold or used by any person for the purpose of soliciting contributions or for commercial purposes, other than using the name and address of any political committee to solicit contributions from such committee.

NAME OF COMMITTEE (In Full)
Bill Cassidy for US Senate

A. Full Name (Last, First, Middle Initial)
Everett L. Farnsworth III

Mailing Address 31 E Newell Street

City State Zip Code
Winter Garden FL 34787-2856

FEC ID number of contributing federal political committee.

Name of Employer Occupation
Retired Retired

Receipt For: 2014
 Primary General
 Other (specify) General Runoff

Election Cycle-to-Date

Date of Receipt
 / /

Transaction ID : A-CF33091

Amount of Each Receipt this Period

B. Full Name (Last, First, Middle Initial)
Everett L. Farnsworth III

Mailing Address 31 E Newell Street

City State Zip Code
Winter Garden FL 34787-2856

FEC ID number of contributing federal political committee.

Name of Employer Occupation
Retired Retired

Receipt For: 2014
 Primary General
 Other (specify) General Runoff

Election Cycle-to-Date

Date of Receipt
 / /

Transaction ID : A-CF33691

Amount of Each Receipt this Period

C. Full Name (Last, First, Middle Initial)
Everett L. Farnsworth III

Mailing Address 31 E Newell Street

City State Zip Code
Winter Garden FL 34787-2856

FEC ID number of contributing federal political committee.

Name of Employer Occupation
Retired Retired

Receipt For: 2014
 Primary General
 Other (specify) General Runoff

Election Cycle-to-Date

Date of Receipt
 / /

Transaction ID : A-CF34045

Amount of Each Receipt this Period

SUBTOTAL of Receipts This Page (optional).....

TOTAL This Period (last page this line number only).....

14021230293

**SCHEDULE A (FEC Form 3)
ITEMIZED RECEIPTS**

Use separate schedule(s)
for each category of the
Detailed Summary Page

FOR LINE NUMBER: PAGE 187 OF 794
(check only one)
 11a 11b 11c 11d
 12 13a 13b 14 15

Any information copied from such Reports and Statements may not be sold or used by any person for the purpose of soliciting contributions or for commercial purposes, other than using the name and address of any political committee to solicit contributions from such committee.

NAME OF COMMITTEE (In Full)
Bill Cassidy for US Senate

A. Full Name (Last, First, Middle Initial)
Shaban Faruqui

Mailing Address 17951 Shoal Creek Drive

City Baton Rouge State LA Zip Code 70810-7905

FEC ID number of contributing federal political committee.

Name of Employer Self Occupation Physician

Receipt For: 2014
 Primary General
 Other (specify) General Runoff

Election Cycle-to-Date

Date of Receipt / /
Transaction ID : A-CF26648

Amount of Each Receipt this Period

B. Full Name (Last, First, Middle Initial)
Andrew Fasoli

Mailing Address 2004 11th Street NW Apt. 428

City Washington State DC Zip Code 20001-4053

FEC ID number of contributing federal political committee.

Name of Employer American Chemistry Council Occupation Communications Manager

Receipt For: 2014
 Primary General
 Other (specify) General Runoff

Election Cycle-to-Date

Date of Receipt / /
Transaction ID : A-CF28049

Amount of Each Receipt this Period

C. Full Name (Last, First, Middle Initial)
David Faure

Mailing Address 19207 Allview Lane

City Houston State TX Zip Code 77094-1179

FEC ID number of contributing federal political committee.

Name of Employer Rowan Companies, Inc. Occupation Attorney

Receipt For: 2014
 Primary General
 Other (specify)

Election Cycle-to-Date

Date of Receipt / /
Transaction ID : A-CF23840

Amount of Each Receipt this Period

SUBTOTAL of Receipts This Page (optional)

TOTAL This Period (last page this line number only).....

14021250294

**SCHEDULE A (FEC Form 3)
ITEMIZED RECEIPTS**

Use separate schedule(s)
for each category of the
Detailed Summary Page

FOR LINE NUMBER: PAGE 188 OF 794
(check only one)
 11a 11b 11c 11d
 12 13a 13b 14 15

Any information copied from such Reports and Statements may not be sold or used by any person for the purpose of soliciting contributions or for commercial purposes, other than using the name and address of any political committee to solicit contributions from such committee.

NAME OF COMMITTEE (In Full)
Bill Cassidy for US Senate

A. Full Name (Last, First, Middle Initial)
Donald C. Faust

Mailing Address 320 Vincent Avenue

City State Zip Code
Metairie LA 70005-4420

FEC ID number of contributing federal political committee.

Name of Employer Occupation
Self Employed Physician

Receipt For: 2014
 Primary General
 Other (specify)

Election Cycle-to-Date

Date of Receipt
 / /

Transaction ID : A-CF24907

Amount of Each Receipt this Period

B. Full Name (Last, First, Middle Initial)
Douglas P. Favalora

Mailing Address 211 Valiant Lane

City State Zip Code
Slidell LA 70458-9103

FEC ID number of contributing federal political committee.

Name of Employer Occupation
Schindler Elevator Corp. Engineer

Receipt For: 2014
 Primary General
 Other (specify) General Runoff

Election Cycle-to-Date

Date of Receipt
 / /

Transaction ID : A-CF30422

Amount of Each Receipt this Period

C. Full Name (Last, First, Middle Initial)
Charlene M. Favre

Mailing Address 5225 Woodlake Drive

City State Zip Code
Baton Rouge LA 70817-1841

FEC ID number of contributing federal political committee.

Name of Employer Occupation
Retired Retired

Receipt For: 2014
 Primary General
 Other (specify)

Election Cycle-to-Date

Date of Receipt
 / /

Transaction ID : A-CF23064

Amount of Each Receipt this Period

SUBTOTAL of Receipts This Page (optional).....

TOTAL This Period (last page this line number only).....

14021230295

**SCHEDULE A (FEC Form 3)
ITEMIZED RECEIPTS**

Use separate schedule(s)
for each category of the
Detailed Summary Page

FOR LINE NUMBER:
(check only one)

PAGE 189 OF 794

<input checked="" type="checkbox"/> 11a	<input type="checkbox"/> 11b	<input type="checkbox"/> 11c	<input type="checkbox"/> 11d	<input type="checkbox"/> 12	<input type="checkbox"/> 13a	<input type="checkbox"/> 13b	<input type="checkbox"/> 14	<input type="checkbox"/> 15
---	------------------------------	------------------------------	------------------------------	-----------------------------	------------------------------	------------------------------	-----------------------------	-----------------------------

Any information copied from such Reports and Statements may not be sold or used by any person for the purpose of soliciting contributions or for commercial purposes, other than using the name and address of any political committee to solicit contributions from such committee.

NAME OF COMMITTEE (In Full)
Bill Cassidy for US Senate

Full Name (Last, First, Middle Initial) Dr. Steven D. Feigley		Date of Receipt MM / DD / YYYY 11 / 15 / 2014	
Mailing Address 7616 Bocage Boulevard		Transaction ID : A-CF35807	
City Baton Rouge	State LA	Zip Code 70809-1168	Amount of Each Receipt this Period 200
FEC ID number of contributing federal political committee. C		Election Cycle-to-Date 700	
Name of Employer Louisiana Womens Healthcare	Occupation Physician	Receipt For: 2014 <input type="checkbox"/> Primary <input type="checkbox"/> General <input checked="" type="checkbox"/> Other (specify) General Runoff	

Full Name (Last, First, Middle Initial) Courtney Fenet Jr.		Date of Receipt MM / DD / YYYY 10 / 20 / 2014	
Mailing Address 7200 Elliott Road		Transaction ID : A-CF23065	
City Lake Charles	State LA	Zip Code 70605-0415	Amount of Each Receipt this Period 100
FEC ID number of contributing federal political committee. C		Election Cycle-to-Date 350	
Name of Employer R.E. Heidt Construction Co.	Occupation Highway Construction	Receipt For: 2014 <input type="checkbox"/> Primary <input checked="" type="checkbox"/> General <input type="checkbox"/> Other (specify)	

Full Name (Last, First, Middle Initial) Vince A. Ferachi		Date of Receipt MM / DD / YYYY 11 / 14 / 2014	
Mailing Address 2311 Dove Hollow Drive		Transaction ID : A-CF33247	
City Baton Rouge	State LA	Zip Code 70809-1277	Amount of Each Receipt this Period 250
FEC ID number of contributing federal political committee. C		Election Cycle-to-Date 650	
Name of Employer Capitol City Produce	Occupation Owner	Receipt For: 2014 <input type="checkbox"/> Primary <input type="checkbox"/> General <input checked="" type="checkbox"/> Other (specify) General Runoff	

SUBTOTAL of Receipts This Page (optional).....	550.00
TOTAL This Period (last page this line number only).....	

14021250296

**SCHEDULE A (FEC Form 3)
ITEMIZED RECEIPTS**

Use separate schedule(s)
for each category of the
Detailed Summary Page

FOR LINE NUMBER: PAGE 190 OF 794
(check only one)
 11a 11b 11c 11d
 12 13a 13b 14 15

Any information copied from such Reports and Statements may not be sold or used by any person for the purpose of soliciting contributions or for commercial purposes, other than using the name and address of any political committee to solicit contributions from such committee.

NAME OF COMMITTEE (In Full)
Bill Cassidy for US Senate

A. Full Name (Last, First, Middle Initial)
Mike Ferguson

Mailing Address 13 The Arbors

City State Zip Code
New Providence NJ 07974-1994

FEC ID number of contributing federal political committee.

Name of Employer Occupation
Ferguson Strategies LLC Chairman

Receipt For: 2014
 Primary General
 Other (specify) General Runoff

Election Cycle-to-Date

Date of Receipt
MM / DD / YYYY
11 / 14 / 2014

Transaction ID : A-CF34709

Amount of Each Receipt this Period

B. Full Name (Last, First, Middle Initial)
Scott Ferguson

Mailing Address 3510 Waterleaf Court

City State Zip Code
Louisville KY 40207-5715

FEC ID number of contributing federal political committee.

Name of Employer Occupation
The Underwriters Group Insurance

Receipt For: 2014
 Primary General
 Other (specify) General Runoff

Election Cycle-to-Date

Date of Receipt
MM / DD / YYYY
11 / 05 / 2014

Transaction ID : A-CF26984

Amount of Each Receipt this Period

C. Full Name (Last, First, Middle Initial)
William D. Finical

Mailing Address 420 Williams Avenue

City State Zip Code
Natchitoches LA 71457-5155

FEC ID number of contributing federal political committee.

Name of Employer Occupation
Retired Retired

Receipt For: 2014
 Primary General
 Other (specify) General Runoff

Election Cycle-to-Date

Date of Receipt
MM / DD / YYYY
11 / 08 / 2014

Transaction ID : A-CF30348

Amount of Each Receipt this Period

SUBTOTAL of Receipts This Page (optional).....

TOTAL This Period (last page this line number only).....

14021230297

**SCHEDULE A (FEC Form 3)
ITEMIZED RECEIPTS**

Use separate schedule(s)
for each category of the
Detailed Summary Page

FOR LINE NUMBER: PAGE 191 OF 794
(check only one)
 11a 11b 11c 11d
 12 13a 13b 14 15

Any information copied from such Reports and Statements may not be sold or used by any person for the purpose of soliciting contributions or for commercial purposes, other than using the name and address of any political committee to solicit contributions from such committee.

NAME OF COMMITTEE (In Full)
Bill Cassidy for US Senate

A. Full Name (Last, First, Middle Initial)
Bertram P. Finn

Mailing Address 61 Kings Ct Apt 11W

City San Juan State PR Zip Code 00911

FEC ID number of contributing federal political committee.

Name of Employer Retired Occupation Retired

Receipt For: 2014
 Primary General
 Other (specify)

Election Cycle-to-Date

Date of Receipt
MM / DD / YYYY
10 / 20 / 2014

Transaction ID : A-CF24287

Amount of Each Receipt this Period

B. Full Name (Last, First, Middle Initial)
Donald P. Fiorino

Mailing Address 2127 N Fountain Valley Drive

City Missouri City State TX Zip Code 77459-3646

FEC ID number of contributing federal political committee.

Name of Employer Retired Occupation Retired

Receipt For: 2014
 Primary General
 Other (specify)

Election Cycle-to-Date

Date of Receipt
MM / DD / YYYY
10 / 19 / 2014

Transaction ID : A-CF23074

Amount of Each Receipt this Period

C. Full Name (Last, First, Middle Initial)
Donald P. Fiorino

Mailing Address 2127 N Fountain Valley Drive

City Missouri City State TX Zip Code 77459-3646

FEC ID number of contributing federal political committee.

Name of Employer Retired Occupation Retired

Receipt For: 2014
 Primary General
 Other (specify) General Runoff

Election Cycle-to-Date

Date of Receipt
MM / DD / YYYY
11 / 07 / 2014

Transaction ID : A-CF28360

Amount of Each Receipt this Period

SUBTOTAL of Receipts This Page (optional).....

TOTAL This Period (last page this line number only).....

14021250298

**SCHEDULE A (FEC Form 3)
ITEMIZED RECEIPTS**

Use separate schedule(s)
for each category of the
Detailed Summary Page

FOR LINE NUMBER: PAGE 192 OF 794
(check only one)
 11a 11b 11c 11d
 12 13a 13b 14 15

Any information copied from such Reports and Statements may not be sold or used by any person for the purpose of soliciting contributions or for commercial purposes, other than using the name and address of any political committee to solicit contributions from such committee.

NAME OF COMMITTEE (In Full)
Bill Cassidy for US Senate

A. Full Name (Last, First, Middle Initial)
Alan Fisher

Mailing Address 117 Annapolis Lane

City State Zip Code
Ponte Vedra Beach FL 32082-1512

FEC ID number of contributing federal political committee.

Name of Employer Occupation
Retired Retired

Receipt For: 2014
 Primary General
 Other (specify) General Runoff

Election Cycle-to-Date

Date of Receipt
MM / DD / YYYY
11 / 07 / 2014

Transaction ID : A-CF28515

Amount of Each Receipt this Period

B. Full Name (Last, First, Middle Initial)
Bonnie Fisher

Mailing Address 1247 Villa Woods Drive

City State Zip Code
Pacific Palisades CA 90272-3953

FEC ID number of contributing federal political committee.

Name of Employer Occupation
Retired Retired

Receipt For: 2014
 Primary General
 Other (specify) General Runoff

Election Cycle-to-Date

Date of Receipt
MM / DD / YYYY
11 / 13 / 2014

Transaction ID : A-CF32621

Amount of Each Receipt this Period

C. Full Name (Last, First, Middle Initial)
Cynthia A. Fisher

Mailing Address 186 Park Street

City State Zip Code
Newton MA 02458-2044

FEC ID number of contributing federal political committee.

Name of Employer Occupation
WaterRev, LLC Managing Director

Receipt For: 2014
 Primary General
 Other (specify)

Election Cycle-to-Date

Date of Receipt
MM / DD / YYYY
10 / 30 / 2014

Transaction ID : A-CF23865

Amount of Each Receipt this Period

SUBTOTAL of Receipts This Page (optional).....

TOTAL This Period (last page this line number only).....

14021230299

**SCHEDULE A (FEC Form 3)
ITEMIZED RECEIPTS**

Use separate schedule(s)
for each category of the
Detailed Summary Page

FOR LINE NUMBER: PAGE 193 OF 794

(check only one)

<input checked="" type="checkbox"/> 11a	<input type="checkbox"/> 11b	<input type="checkbox"/> 11c	<input type="checkbox"/> 11d	<input type="checkbox"/> 12	<input type="checkbox"/> 13a	<input type="checkbox"/> 13b	<input type="checkbox"/> 14	<input type="checkbox"/> 15
---	------------------------------	------------------------------	------------------------------	-----------------------------	------------------------------	------------------------------	-----------------------------	-----------------------------

Any information copied from such Reports and Statements may not be sold or used by any person for the purpose of soliciting contributions or for commercial purposes, other than using the name and address of any political committee to solicit contributions from such committee.

NAME OF COMMITTEE (In Full)
Bill Cassidy for US Senate

A. Full Name (Last, First, Middle Initial)
Frederick Fisher

Mailing Address 7598 Old Bay Pointe Road

City Milton State FL Zip Code 32583-2968

FEC ID number of contributing federal political committee. **C**

Name of Employer Retired Occupation Retired

Receipt For: 2014
 Primary General
 Other (specify) General Runoff

Election Cycle-to-Date **300**

Date of Receipt

M M M	D D D	Y Y Y Y Y Y Y Y
11	12	2014

Transaction ID : A-CF31195

Amount of Each Receipt this Period

100

B. Full Name (Last, First, Middle Initial)
John T. Fisk

Mailing Address PO Box 24183

City New Orleans State LA Zip Code 70184-4183

FEC ID number of contributing federal political committee. **C**

Name of Employer The Fisk Corporation Occupation Insurance Agent

Receipt For: 2014
 Primary General
 Other (specify)

Election Cycle-to-Date **250**

Date of Receipt

M M M	D D D	Y Y Y Y Y Y Y Y
10	21	2014

Transaction ID : A-CF22788

Amount of Each Receipt this Period

250

C. Full Name (Last, First, Middle Initial)
Melanie Flamminio

Mailing Address 27827 Winding Way

City Malibu State CA Zip Code 90265-4456

FEC ID number of contributing federal political committee. **C**

Name of Employer Best Efforts Occupation Best Efforts

Receipt For: 2014
 Primary General
 Other (specify) General Runoff

Election Cycle-to-Date **250**

Date of Receipt

M M M	D D D	Y Y Y Y Y Y Y Y
11	07	2014

Transaction ID : A-CF29744

Amount of Each Receipt this Period

250

SUBTOTAL of Receipts This Page (optional).....

TOTAL This Period (last page this line number only).....

600.00

14021230300

**SCHEDULE A (FEC Form 3)
ITEMIZED RECEIPTS**

Use separate schedule(s)
for each category of the
Detailed Summary Page

FOR LINE NUMBER: PAGE 194 OF 794
(check only one)
 11a 11b 11c 11d
 12 13a 13b 14 15

Any information copied from such Reports and Statements may not be sold or used by any person for the purpose of soliciting contributions or for commercial purposes, other than using the name and address of any political committee to solicit contributions from such committee.

NAME OF COMMITTEE (In Full)
Bill Cassidy for US Senate

A. Full Name (Last, First, Middle Initial)
Patrick L. Flanagan

Mailing Address **PO Box 66217**

City **Baton Rouge** State **LA** Zip Code **70896-6217**

FEC ID number of contributing federal political committee. **C**

Name of Employer **State Farm** Occupation **Insurance Sales**

Receipt For: 2014
 Primary General
 Other (specify) **General Runoff**

Election Cycle-to-Date **1000**

Date of Receipt
 M M M / D D D / Y Y Y Y Y Y
11 / 13 / 2014

Transaction ID : **A-CF33248**

Amount of Each Receipt this Period
500

B. Full Name (Last, First, Middle Initial)
Charles Floyd

Mailing Address **10930 Lansdowne Court**

City **Midlothian** State **VA** Zip Code **23113-1364**

FEC ID number of contributing federal political committee. **C**

Name of Employer **Retired** Occupation **Retired**

Receipt For: 2014
 Primary General
 Other (specify) **General Runoff**

Election Cycle-to-Date **250**

Date of Receipt
 M M M / D D D / Y Y Y Y Y Y
11 / 12 / 2014

Transaction ID : **A-CF31200**

Amount of Each Receipt this Period
250

C. Full Name (Last, First, Middle Initial)
Michael I. Flynn

Mailing Address **366 Walnut Street**

City **New Orleans** State **LA** Zip Code **70118-4937**

FEC ID number of contributing federal political committee. **C**

Name of Employer **Best Efforts** Occupation **Best Efforts**

Receipt For: 2014
 Primary General
 Other (specify)

Election Cycle-to-Date **300**

Date of Receipt
 M M M / D D D / Y Y Y Y Y Y
10 / 20 / 2014

Transaction ID : **A-CF23527**

Amount of Each Receipt this Period
100

SUBTOTAL of Receipts This Page (optional).....

850.00

TOTAL This Period (last page this line number only).....

850.00

14021230301

**SCHEDULE A (FEC Form 3)
ITEMIZED RECEIPTS**

Use separate schedule(s)
for each category of the
Detailed Summary Page

FOR LINE NUMBER: PAGE 195 OF 794
(check only one)
 11a 11b 11c 11d
 12 13a 13b 14 15

Any information copied from such Reports and Statements may not be sold or used by any person for the purpose of soliciting contributions or for commercial purposes, other than using the name and address of any political committee to solicit contributions from such committee.

NAME OF COMMITTEE (In Full)
Bill Cassidy for US Senate

A. Full Name (Last, First, Middle Initial)
Michael I. Flynn

Mailing Address **366 Walnut Street**

City **New Orleans** State **LA** Zip Code **70118-4937**

FEC ID number of contributing federal political committee. **C**

Name of Employer **Best Efforts** Occupation **Best Efforts**

Receipt For: 2014
 Primary General
 Other (specify)

Election Cycle-to-Date **300**

Date of Receipt **11 / 04 / 2014**
Transaction ID : **A-CF28406**

Amount of Each Receipt this Period **100**

B. Full Name (Last, First, Middle Initial)
Brian Follett

Mailing Address **Box 1717095**

City **Sioux Falls** State **SD** Zip Code **57186-0001**

FEC ID number of contributing federal political committee. **C**

Name of Employer **Retired** Occupation **Retired**

Receipt For: 2014
 Primary General
 Other (specify) **General Runoff**

Election Cycle-to-Date **2600**

Date of Receipt **11 / 12 / 2014**
Transaction ID : **A-CF35528**

Amount of Each Receipt this Period **2600**

C. Full Name (Last, First, Middle Initial)
Dr. Gerald L. Foret Sr.

Mailing Address **43011 Victory Drive**

City **Franklinton** State **LA** Zip Code **70438-5129**

FEC ID number of contributing federal political committee. **C**

Name of Employer **Retired** Occupation **Retired**

Receipt For: 2014
 Primary General
 Other (specify) **General Runoff**

Election Cycle-to-Date **2250**

Date of Receipt **11 / 10 / 2014**
Transaction ID : **A-CF30139**

Amount of Each Receipt this Period **500**

SUBTOTAL of Receipts This Page (optional)..... **3200.00**

TOTAL This Period (last page this line number only).....

14021250302

**SCHEDULE A (FEC Form 3)
ITEMIZED RECEIPTS**

Use separate schedule(s)
for each category of the
Detailed Summary Page

FOR LINE NUMBER: PAGE 196 OF 794
(check only one)
 11a 11b 11c 11d
 12 13a 13b 14 15

Any information copied from such Reports and Statements may not be sold or used by any person for the purpose of soliciting contributions or for commercial purposes, other than using the name and address of any political committee to solicit contributions from such committee.

NAME OF COMMITTEE (In Full)
Bill Cassidy for US Senate

A. Full Name (Last, First, Middle Initial)
Robert Formeller

Mailing Address **8172 Longwood Drive**

City **Denham Springs** State **LA** Zip Code **70726-6234**

FEC ID number of contributing federal political committee. **C**

Name of Employer **Retired** Occupation **Retired**

Receipt For: 2014
 Primary General
 Other (specify) **General Runoff**

Election Cycle-to-Date **500**

Date of Receipt
 M M / D D / Y Y Y Y Y Y
11 / 07 / 2014

Transaction ID : **A-CF27970**

Amount of Each Receipt this Period
100

B. Full Name (Last, First, Middle Initial)
Josh Fosheim

Mailing Address **4 Corporate Plaza Drive**

City **Newport Beach** State **CA** Zip Code **92660-7906**

FEC ID number of contributing federal political committee. **C**

Name of Employer **Best Efforts** Occupation **Best Efforts**

Receipt For: 2014
 Primary General
 Other (specify) **General Runoff**

Election Cycle-to-Date **500**

Date of Receipt
 M M / D D / Y Y Y Y Y Y
11 / 13 / 2014

Transaction ID : **A-CF31791**

Amount of Each Receipt this Period
500

C. Full Name (Last, First, Middle Initial)
Dr. W. Stanley Foster

Mailing Address **108 Valerie Drive**

City **Lafayette** State **LA** Zip Code **70508-6008**

FEC ID number of contributing federal political committee. **C**

Name of Employer **Self Employed** Occupation **Orthopedic Surgeon**

Receipt For: 2014
 Primary General
 Other (specify) **General Runoff**

Election Cycle-to-Date **7800**

Date of Receipt
 M M / D D / Y Y Y Y Y Y
11 / 10 / 2014

Transaction ID : **A-CF30509**

Amount of Each Receipt this Period
2600

SUBTOTAL of Receipts This Page (optional).....

TOTAL This Period (last page this line number only).....

3200.00

14021230303

**SCHEDULE A (FEC Form 3)
ITEMIZED RECEIPTS**

Use separate schedule(s)
for each category of the
Detailed Summary Page

FOR LINE NUMBER: PAGE 197 OF 794
 11a 11b 11c 11d
 12 13a 13b 14 15

Any information copied from such Reports and Statements may not be sold or used by any person for the purpose of soliciting contributions or for commercial purposes, other than using the name and address of any political committee to solicit contributions from such committee.

NAME OF COMMITTEE (In Full)
Bill Cassidy for US Senate

A. Full Name (Last, First, Middle Initial)
Andre H. Fourrier

Mailing Address 3650 Hundred Oaks Avenue

City State Zip Code
Baton Rouge LA 70808-1625

FEC ID number of contributing federal political committee.

Name of Employer Occupation
Fourrier Agency, Inc. Insurance Agent

Receipt For: 2014
 Primary General
 Other (specify)

Election Cycle-to-Date

Date of Receipt
MM / DD / YYYY
10 / 30 / 2014

Transaction ID : A-CF23921

Amount of Each Receipt this Period

B. Full Name (Last, First, Middle Initial)
Andre H. Fourrier

Mailing Address 3650 Hundred Oaks Avenue

City State Zip Code
Baton Rouge LA 70808-1625

FEC ID number of contributing federal political committee.

Name of Employer Occupation
Fourrier Agency, Inc. Insurance Agent

Receipt For: 2014
 Primary General
 Other (specify) General Runoff

Election Cycle-to-Date

Date of Receipt
MM / DD / YYYY
11 / 05 / 2014

Transaction ID : A-CF25573

Amount of Each Receipt this Period

C. Full Name (Last, First, Middle Initial)
Dr. David G. Fourrier

Mailing Address 3851 S Lakeshore Drive

City State Zip Code
Baton Rouge LA 70808-3751

FEC ID number of contributing federal political committee.

Name of Employer Occupation
Self Employed Physician

Receipt For: 2014
 Primary General
 Other (specify)

Election Cycle-to-Date

Date of Receipt
MM / DD / YYYY
10 / 20 / 2014

Transaction ID : A-CF23535

Amount of Each Receipt this Period

SUBTOTAL of Receipts This Page (optional).....

TOTAL This Period (last page this line number only).....

14021230304

**SCHEDULE A (FEC Form 3)
ITEMIZED RECEIPTS**

Use separate schedule(s)
for each category of the
Detailed Summary Page

FOR LINE NUMBER: PAGE 198 OF 794
(check only one)
 11a 11b 11c 11d
 12 13a 13b 14 15

Any information copied from such Reports and Statements may not be sold or used by any person for the purpose of soliciting contributions or for commercial purposes, other than using the name and address of any political committee to solicit contributions from such committee.

NAME OF COMMITTEE (In Full)
Bill Cassidy for US Senate

A. Full Name (Last, First, Middle Initial)
Dr. David G. Fourrier

Mailing Address **3851 S Lakeshore Drive**

City **Baton Rouge** State **LA** Zip Code **70808-3751**

FEC ID number of contributing federal political committee. **C**

Name of Employer **Self Employed** Occupation **Physician**

Receipt For: 2014
 Primary General
 Other (specify) **General Runoff**

Election Cycle-to-Date **400**

Date of Receipt
 M M M / D D D / Y Y Y Y Y Y
11 / 14 / 2014

Transaction ID : **A-CF33249**

Amount of Each Receipt this Period
100

B. Full Name (Last, First, Middle Initial)
Duane Fowler

Mailing Address **2401 San Pedro Drive**

City **Del Rio** State **TX** Zip Code **78840-9348**

FEC ID number of contributing federal political committee. **C**

Name of Employer **Retired** Occupation **Retired**

Receipt For: 2014
 Primary General
 Other (specify) **General Runoff**

Election Cycle-to-Date **525**

Date of Receipt
 M M M / D D D / Y Y Y Y Y Y
11 / 06 / 2014

Transaction ID : **A-CF26722**

Amount of Each Receipt this Period
25

C. Full Name (Last, First, Middle Initial)
Duane Fowler

Mailing Address **2401 San Pedro Drive**

City **Del Rio** State **TX** Zip Code **78840-9348**

FEC ID number of contributing federal political committee. **C**

Name of Employer **Retired** Occupation **Retired**

Receipt For: 2014
 Primary General
 Other (specify) **General Runoff**

Election Cycle-to-Date **525**

Date of Receipt
 M M M / D D D / Y Y Y Y Y Y
11 / 16 / 2014

Transaction ID : **A-CF34177**

Amount of Each Receipt this Period
500

SUBTOTAL of Receipts This Page (optional).....

625.00

TOTAL This Period (last page this line number only).....

625.00

1402123035

**SCHEDULE A (FEC Form 3)
ITEMIZED RECEIPTS**

Use separate schedule(s)
for each category of the
Detailed Summary Page

FOR LINE NUMBER: PAGE 199 OF 794
(check only one)
 11a 11b 11c 11d
 12 13a 13b 14 15

Any information copied from such Reports and Statements may not be sold or used by any person for the purpose of soliciting contributions or for commercial purposes, other than using the name and address of any political committee to solicit contributions from such committee.

NAME OF COMMITTEE (In Full)
Bill Cassidy for US Senate

A. Full Name (Last, First, Middle Initial)
John N. Fowler

Mailing Address 4800 Lakewood Drive

City State Zip Code
Metairie LA 70002-1371

FEC ID number of contributing federal political committee.

Name of Employer Occupation
Retired Retired

Receipt For: 2014
 Primary General
 Other (specify)

Election Cycle-to-Date

Date of Receipt
MM / DD / YYYY
10 / 23 / 2014

Transaction ID : A-CF23491

Amount of Each Receipt this Period

B. Full Name (Last, First, Middle Initial)
John Fox

Mailing Address 1489 Atkins Road

City State Zip Code
Poplar Bluff MO 63901-2748

FEC ID number of contributing federal political committee.

Name of Employer Occupation
Self Employed Orthodontist

Receipt For: 2014
 Primary General
 Other (specify)

Election Cycle-to-Date

Date of Receipt
MM / DD / YYYY
10 / 30 / 2014

Transaction ID : A-CF23858

Amount of Each Receipt this Period

C. Full Name (Last, First, Middle Initial)
John Fox

Mailing Address 1489 Atkins Road

City State Zip Code
Poplar Bluff MO 63901-2748

FEC ID number of contributing federal political committee.

Name of Employer Occupation
Self Employed Orthodontist

Receipt For: 2014
 Primary General
 Other (specify) General Runoff

Election Cycle-to-Date

Date of Receipt
MM / DD / YYYY
11 / 04 / 2014

Transaction ID : A-CF27080

Amount of Each Receipt this Period

SUBTOTAL of Receipts This Page (optional).....

TOTAL This Period (last page this line number only).....

1A021230306

**SCHEDULE A (FEC Form 3)
ITEMIZED RECEIPTS**

Use separate schedule(s)
for each category of the
Detailed Summary Page

FOR LINE NUMBER: PAGE 200 OF 794
(check only one)
 11a 11b 11c 11d
 12 13a 13b 14 15

Any information copied from such Reports and Statements may not be sold or used by any person for the purpose of soliciting contributions or for commercial purposes, other than using the name and address of any political committee to solicit contributions from such committee.

NAME OF COMMITTEE (In Full)
Bill Cassidy for US Senate

A. Full Name (Last, First, Middle Initial)
Kenneth Fox

Mailing Address 351 Edelweiss Avenue
2318

City Ketchum State ID Zip Code 83340

FEC ID number of contributing federal political committee. **C**

Name of Employer Retired Occupation Retired

Receipt For: 2014
 Primary General
 Other (specify) General Runoff

Election Cycle-to-Date 249

Date of Receipt 11 / 07 / 2014
Transaction ID : A-CF27987

Amount of Each Receipt this Period 249

B. Full Name (Last, First, Middle Initial)
Kimberly A.W. Frank

Mailing Address 6109 E 105th Street

City Tulsa State OK Zip Code 74137-7063

FEC ID number of contributing federal political committee. **C**

Name of Employer Homemaker Occupation Homemaker

Receipt For: 2014
 Primary General
 Other (specify) General Runoff

Election Cycle-to-Date 1750

Date of Receipt 11 / 13 / 2014
Transaction ID : A-CF35360

Amount of Each Receipt this Period 1000

C. Full Name (Last, First, Middle Initial)
George Bibb Franklin III

Mailing Address PO Box 853

City Rayville State LA Zip Code 71269-0853

FEC ID number of contributing federal political committee. **C**

Name of Employer Self Employed Occupation Farmer

Receipt For: 2014
 Primary General
 Other (specify) General Runoff

Election Cycle-to-Date 4600

Date of Receipt 11 / 06 / 2014
Transaction ID : A-CF28388

Amount of Each Receipt this Period 2000

SUBTOTAL of Receipts This Page (optional)..... 3249.00

TOTAL This Period (last page this line number only).....

14021230307

**SCHEDULE A (FEC Form 3)
ITEMIZED RECEIPTS**

Use separate schedule(s)
for each category of the
Detailed Summary Page

FOR LINE NUMBER: PAGE 201 OF 794

(check only one)

<input checked="" type="checkbox"/> 11a	<input type="checkbox"/> 11b	<input type="checkbox"/> 11c	<input type="checkbox"/> 11d	<input type="checkbox"/> 15
12	13a	13b	14	

Any information copied from such Reports and Statements may not be sold or used by any person for the purpose of soliciting contributions or for commercial purposes, other than using the name and address of any political committee to solicit contributions from such committee.

NAME OF COMMITTEE (In Full)
Bill Cassidy for US Senate

A. Full Name (Last, First, Middle Initial)
Helen A. Franklin

Mailing Address 18 Glacier Street

City State Zip Code
Kenner LA 70065-1007

FEC ID number of contributing federal political committee. **C**

Name of Employer Occupation
Homemaker Homemaker

Receipt For: 2014
 Primary General
 Other (specify)

Election Cycle-to-Date
225

Date of Receipt
M M M / D D D / Y Y Y Y Y Y Y Y
10 / 16 / 2014

Transaction ID : A-CF22928

Amount of Each Receipt this Period
25

B. Full Name (Last, First, Middle Initial)
Larry D. Franklin

Mailing Address 12500 San Pedro Avenue
Suite 404

City State Zip Code
San Antonio TX 78216-2948

FEC ID number of contributing federal political committee. **C**

Name of Employer Occupation
Retired Retired

Receipt For: 2014
 Primary General
 Other (specify)

Election Cycle-to-Date
2000

Date of Receipt
M M M / D D D / Y Y Y Y Y Y Y Y
10 / 28 / 2014

Transaction ID : A-CF23602

Amount of Each Receipt this Period
2000

C. Full Name (Last, First, Middle Initial)
LeRoy Franklin

Mailing Address 2177 Crawford Street

City State Zip Code
Terre Haute IN 47803-2567

FEC ID number of contributing federal political committee. **C**

Name of Employer Occupation
Retired Retired

Receipt For: 2014
 Primary General
 Other (specify) General Runoff

Election Cycle-to-Date
350

Date of Receipt
M M M / D D D / Y Y Y Y Y Y Y Y
11 / 13 / 2014

Transaction ID : A-CF34585

Amount of Each Receipt this Period
250

SUBTOTAL of Receipts This Page (optional).....

2275.00

TOTAL This Period (last page this line number only).....

2275.00

14021250308

**SCHEDULE A (FEC Form 3)
ITEMIZED RECEIPTS**

Use separate schedule(s) for each category of the Detailed Summary Page	FOR LINE NUMBER: (check only one)	PAGE 202 OF 794
	<input checked="" type="checkbox"/> 11a <input type="checkbox"/> 12 <input type="checkbox"/> 11b <input type="checkbox"/> 13a <input type="checkbox"/> 11c <input type="checkbox"/> 13b <input type="checkbox"/> 11d <input type="checkbox"/> 14 <input type="checkbox"/> 15	

Any information copied from such Reports and Statements may not be sold or used by any person for the purpose of soliciting contributions or for commercial purposes, other than using the name and address of any political committee to solicit contributions from such committee.

NAME OF COMMITTEE (In Full)
Bill Cassidy for US Senate

Full Name (Last, First, Middle Initial) Bouldin Frantz		Date of Receipt MM / DD / YYYY 11 / 09 / 2014	
Mailing Address 7764 Old Mill Forest Drive		Transaction ID : A-CF29635	
City Roanoke	State VA	Zip Code 24018-5223	
FEC ID number of contributing federal political committee.		Amount of Each Receipt this Period 250	
Name of Employer Retired	Occupation Retired		
Receipt For: 2014 <input checked="" type="checkbox"/> Primary <input type="checkbox"/> General <input checked="" type="checkbox"/> Other (specify) General Runoff		Election Cycle-to-Date 250	

Full Name (Last, First, Middle Initial) Gregory Fraser		Date of Receipt MM / DD / YYYY 10 / 20 / 2014	
Mailing Address 46 Prospect Hill Road		Transaction ID : A-CF22754	
City Lexington	State MA	Zip Code 02421-6934	
FEC ID number of contributing federal political committee.		Amount of Each Receipt this Period 900	
Name of Employer GRT Capital Partners, LLC	Occupation Analyst		
Receipt For: 2014 <input type="checkbox"/> Primary <input checked="" type="checkbox"/> General <input type="checkbox"/> Other (specify)		Election Cycle-to-Date 900	

Full Name (Last, First, Middle Initial) Louis M. Freeman		Date of Receipt MM / DD / YYYY 11 / 05 / 2014	
Mailing Address 6028 Magazine Street		Transaction ID : A-CF26961	
City New Orleans	State LA	Zip Code 70118-5824	
FEC ID number of contributing federal political committee.		Amount of Each Receipt this Period 2600	
Name of Employer Retired	Occupation Retired		
Receipt For: 2014 <input checked="" type="checkbox"/> Primary <input type="checkbox"/> General <input checked="" type="checkbox"/> Other (specify) General Runoff		Election Cycle-to-Date 5200	

SUBTOTAL of Receipts This Page (optional)	3750.00
TOTAL This Period (last page this line number only)	3750.00

14021230309

**SCHEDULE A (FEC Form 3)
ITEMIZED RECEIPTS**

Use separate schedule(s)
for each category of the
Detailed Summary Page

FOR LINE NUMBER: PAGE 203 OF 794

(check only one)

<input checked="" type="checkbox"/> 11a	<input type="checkbox"/> 11b	<input type="checkbox"/> 11c	<input type="checkbox"/> 11d
<input type="checkbox"/> 12	<input type="checkbox"/> 13a	<input type="checkbox"/> 13b	<input type="checkbox"/> 14
<input type="checkbox"/> 15			

Any information copied from such Reports and Statements may not be sold or used by any person for the purpose of soliciting contributions or for commercial purposes, other than using the name and address of any political committee to solicit contributions from such committee.

NAME OF COMMITTEE (In Full)
Bill Cassidy for US Senate

Full Name (Last, First, Middle Initial) Richard W. Freeman Jr.		Date of Receipt MM / DD / YYYY 11 / 05 / 2014	
Mailing Address 6028 Magazine Street		Transaction ID : A-CF26807	
City New Orleans	State LA	Zip Code 70118-5824	Amount of Each Receipt this Period 1000
FEC ID number of contributing federal political committee. C			
Name of Employer Oak Hill Ranch, LLC	Occupation Farm Manager		
Receipt For: 2014 <input checked="" type="checkbox"/> Primary <input type="checkbox"/> General <input checked="" type="checkbox"/> Other (specify) General Runoff	Election Cycle-to-Date 3700		

Full Name (Last, First, Middle Initial) Cyrus F. Freidheim Jr.		Date of Receipt MM / DD / YYYY 10 / 23 / 2014	
Mailing Address 11105 Old Harbour Road		Transaction ID : A-CF23097	
City North Palm Beach	State FL	Zip Code 33408-3421	Amount of Each Receipt this Period 2500
FEC ID number of contributing federal political committee. C			
Name of Employer Retired	Occupation Retired		
Receipt For: 2014 <input type="checkbox"/> Primary <input checked="" type="checkbox"/> General <input type="checkbox"/> Other (specify)	Election Cycle-to-Date 2500		

Full Name (Last, First, Middle Initial) Marguerite Freidheim		Date of Receipt MM / DD / YYYY 10 / 23 / 2014	
Mailing Address 11105 Old Harbour Road		Transaction ID : A-CF23098	
City North Palm Beach	State FL	Zip Code 33408-3421	Amount of Each Receipt this Period 2500
FEC ID number of contributing federal political committee. C			
Name of Employer Retired	Occupation Retired		
Receipt For: 2014 <input type="checkbox"/> Primary <input checked="" type="checkbox"/> General <input type="checkbox"/> Other (specify)	Election Cycle-to-Date 2500		

SUBTOTAL of Receipts This Page (optional)	6000.00
TOTAL This Period (last page this line number only)	

14021230310

**SCHEDULE A (FEC Form 3)
ITEMIZED RECEIPTS**

Use separate schedule(s)
for each category of the
Detailed Summary Page

FOR LINE NUMBER: PAGE 204 OF 794
(check only one)
 11a 11b 11c 11d
 12 13a 13b 14 15

Any information copied from such Reports and Statements may not be sold or used by any person for the purpose of soliciting contributions or for commercial purposes, other than using the name and address of any political committee to solicit contributions from such committee.

NAME OF COMMITTEE (In Full)
Bill Cassidy for US Senate

A. Full Name (Last, First, Middle Initial)
Richard Freyman

Mailing Address 5349 Humboldt Drive

City State Zip Code
Rocklin CA 95765-4815

FEC ID number of contributing federal political committee. **C**

Name of Employer Occupation
Retired Retired

Receipt For: 2014
 Primary General
 Other (specify) General Runoff

Election Cycle-to-Date
250

Date of Receipt
MM / DD / YYYY
11 / 06 / 2014

Transaction ID : A-CF27235

Amount of Each Receipt this Period
250

B. Full Name (Last, First, Middle Initial)
Barry S. Friedberg

Mailing Address 134 E 71st Street

City State Zip Code
New York NY 10021-5011

FEC ID number of contributing federal political committee. **C**

Name of Employer Occupation
Friedberg Milstein Investments

Receipt For: 2014
 Primary General
 Other (specify)

Election Cycle-to-Date
4600

Date of Receipt
MM / DD / YYYY
11 / 04 / 2014

Transaction ID : A-CF24853

Amount of Each Receipt this Period
2350

C. Full Name (Last, First, Middle Initial)
Eric Fritz

Mailing Address 17724 Bailey Road

City State Zip Code
Romulus MI 48174-9542

FEC ID number of contributing federal political committee. **C**

Name of Employer Occupation
Fritz Enterprises, Inc. CEO

Receipt For: 2014
 Primary General
 Other (specify) General Runoff

Election Cycle-to-Date
250

Date of Receipt
MM / DD / YYYY
11 / 06 / 2014

Transaction ID : A-CF26422

Amount of Each Receipt this Period
250

SUBTOTAL of Receipts This Page (optional).....

TOTAL This Period (last page this line number only).....

2850.00

14021230311

**SCHEDULE A (FEC Form 3)
ITEMIZED RECEIPTS**

Use separate schedule(s)
for each category of the
Detailed Summary Page

FOR LINE NUMBER: PAGE 205 OF 794
(check only one)
 11a 11b 11c 11d
 12 13a 13b 14 15

Any information copied from such Reports and Statements may not be sold or used by any person for the purpose of soliciting contributions or for commercial purposes, other than using the name and address of any political committee to solicit contributions from such committee.

NAME OF COMMITTEE (In Full)
Bill Cassidy for US Senate

A. Full Name (Last, First, Middle Initial)
Joe A. Fudge

Mailing Address 7733 Hillside Drive

City Clinton State LA Zip Code 70722-4935

FEC ID number of contributing federal political committee.

Name of Employer Retired Occupation Retired

Receipt For: 2014
 Primary General
 Other (specify)

Election Cycle-to-Date

Date of Receipt / /

Transaction ID : A-CF23794

Amount of Each Receipt this Period

B. Full Name (Last, First, Middle Initial)
James Fugit

Mailing Address 17113 Journeys End Drive

City Odessa State FL Zip Code 33556-2442

FEC ID number of contributing federal political committee.

Name of Employer ARMA Aviation Corporation Occupation President

Receipt For: 2014
 Primary General
 Other (specify)

Election Cycle-to-Date

Date of Receipt / /

Transaction ID : A-CF24866

Amount of Each Receipt this Period

C. Full Name (Last, First, Middle Initial)
David S. Fugitt

Mailing Address 108 Brighton Drive

City Lafayette State LA Zip Code 70503-5048

FEC ID number of contributing federal political committee.

Name of Employer Best Efforts Occupation Best Efforts

Receipt For: 2014
 Primary General
 Other (specify)

Election Cycle-to-Date

Date of Receipt / /

Transaction ID : A-CF22985

Amount of Each Receipt this Period

SUBTOTAL of Receipts This Page (optional).....

TOTAL This Period (last page this line number only).....

14021250312

**SCHEDULE A (FEC Form 3)
ITEMIZED RECEIPTS**

Use separate schedule(s)
for each category of the
Detailed Summary Page

FOR LINE NUMBER: PAGE 206 OF 794
(check only one)
 11a 11b 11c 11d
 12 13a 13b 14 15

Any information copied from such Reports and Statements may not be sold or used by any person for the purpose of soliciting contributions or for commercial purposes, other than using the name and address of any political committee to solicit contributions from such committee.

NAME OF COMMITTEE (In Full)
Bill Cassidy for US Senate

A. Full Name (Last, First, Middle Initial)
Beth G. Fuller

Mailing Address **17 Stones Throw**

City **Baton Rouge** State **LA** Zip Code **70809-2244**

FEC ID number of contributing federal political committee. **C**

Name of Employer **La Musique Ancienne** Occupation **President**

Receipt For: 2014
 Primary General
 Other (specify)

Election Cycle-to-Date
500

Date of Receipt
10 / 22 / 2014

Transaction ID : **A-CF22898**

Amount of Each Receipt this Period
500

B. Full Name (Last, First, Middle Initial)
Butler Fuller

Mailing Address **17 Stones Throw**

City **Baton Rouge** State **LA** Zip Code **70809-2244**

FEC ID number of contributing federal political committee. **C**

Name of Employer **LSU** Occupation **Physician**

Receipt For: 2014
 Primary General
 Other (specify)

Election Cycle-to-Date
500

Date of Receipt
10 / 22 / 2014

Transaction ID : **A-CF22897**

Amount of Each Receipt this Period
500

C. Full Name (Last, First, Middle Initial)
Christopher M. Funes

Mailing Address **1417 Richland Avenue**

City **Baton Rouge** State **LA** Zip Code **70808-1250**

FEC ID number of contributing federal political committee. **C**

Name of Employer **Our Lady of the Lake** Occupation **Physician**

Receipt For: 2014
 Primary General
 Other (specify)

Election Cycle-to-Date
1000

Date of Receipt
10 / 31 / 2014

Transaction ID : **A-CF24009**

Amount of Each Receipt this Period
1000

SUBTOTAL of Receipts This Page (optional)

TOTAL This Period (last page this line number only)

2000.00

14021250919

**SCHEDULE A (FEC Form 3)
ITEMIZED RECEIPTS**

Use separate schedule(s)
for each category of the
Detailed Summary Page

FOR LINE NUMBER: PAGE 207 OF 794
(check only one)
 11a 11b 11c 11d
 12 13a 13b 14 15

Any information copied from such Reports and Statements may not be sold or used by any person for the purpose of soliciting contributions or for commercial purposes, other than using the name and address of any political committee to solicit contributions from such committee.

NAME OF COMMITTEE (In Full)
Bill Cassidy for US Senate

A. Full Name (Last, First, Middle Initial)
J. Funk

Mailing Address 901 Blackburn Road

City State Zip Code
Sewickley PA 15143-1492

FEC ID number of contributing federal political committee.

Name of Employer Occupation
Self Employed Geologist

Receipt For: 2014
 Primary General
 Other (specify) General Runoff

Election Cycle-to-Date

Date of Receipt
M M / D D / Y Y Y Y Y Y
11 / 16 / 2014

Transaction ID : A-CF33751

Amount of Each Receipt this Period

B. Full Name (Last, First, Middle Initial)
Gay Gaines

Mailing Address 2 N Breakers Row
Apt. N35

City State Zip Code
Palm Beach FL 33480-3986

FEC ID number of contributing federal political committee.

Name of Employer Occupation
Retired Retired

Receipt For: 2014
 Primary General
 Other (specify) General Runoff

Election Cycle-to-Date

Date of Receipt
M M / D D / Y Y Y Y Y Y
11 / 12 / 2014

Transaction ID : A-CF35671

Amount of Each Receipt this Period

C. Full Name (Last, First, Middle Initial)
Stanley Gaines

Mailing Address 2 N Breakers Row
Apt. N35

City State Zip Code
Palm Beach FL 33480-3986

FEC ID number of contributing federal political committee.

Name of Employer Occupation
Retired Retired

Receipt For: 2014
 Primary General
 Other (specify) General Runoff

Election Cycle-to-Date

Date of Receipt
M M / D D / Y Y Y Y Y Y
11 / 12 / 2014

Transaction ID : A-CF35667

Amount of Each Receipt this Period

SUBTOTAL of Receipts This Page (optional).....

TOTAL This Period (last page this line number only).....

14021250319

**SCHEDULE A (FEC Form 3)
ITEMIZED RECEIPTS**

Use separate schedule(s) for each category of the Detailed Summary Page	FOR LINE NUMBER: (check only one)	PAGE 208 OF 794
	<input checked="" type="checkbox"/> 11a <input type="checkbox"/> 11b <input type="checkbox"/> 11c <input type="checkbox"/> 11d <input type="checkbox"/> 12 <input type="checkbox"/> 13a <input type="checkbox"/> 13b <input type="checkbox"/> 14 <input type="checkbox"/> 15	

Any information copied from such Reports and Statements may not be sold or used by any person for the purpose of soliciting contributions or for commercial purposes, other than using the name and address of any political committee to solicit contributions from such committee.

NAME OF COMMITTEE (In Full)
Bill Cassidy for US Senate

Full Name (Last, First, Middle Initial) A. Rita Gaither		Date of Receipt MM / DD / YYYY 10 / 24 / 2014
Mailing Address 4275 Guthrie Road		Transaction ID : A-CF24506
City Clarksville	State TN	
FEC ID number of contributing federal political committee. C		Amount of Each Receipt this Period 200
Name of Employer Self Employed	Occupation Farmer	Election Cycle-to-Date 400
Receipt For: 2014 <input type="checkbox"/> Primary <input checked="" type="checkbox"/> General <input type="checkbox"/> Other (specify)		

Full Name (Last, First, Middle Initial) B. Rita Gaither		Date of Receipt MM / DD / YYYY 11 / 06 / 2014
Mailing Address 4275 Guthrie Road		Transaction ID : A-CF27133
City Clarksville	State TN	
FEC ID number of contributing federal political committee. C		Amount of Each Receipt this Period 100
Name of Employer Self Employed	Occupation Farmer	Election Cycle-to-Date 400
Receipt For: 2014 <input type="checkbox"/> Primary <input type="checkbox"/> General <input checked="" type="checkbox"/> Other (specify) General Runoff		

Full Name (Last, First, Middle Initial) C. Rita Gaither		Date of Receipt MM / DD / YYYY 11 / 12 / 2014
Mailing Address 4275 Guthrie Road		Transaction ID : A-CF35665
City Clarksville	State TN	
FEC ID number of contributing federal political committee. C		Amount of Each Receipt this Period 100
Name of Employer Self Employed	Occupation Farmer	Election Cycle-to-Date 400
Receipt For: 2014 <input checked="" type="checkbox"/> Primary <input type="checkbox"/> General <input checked="" type="checkbox"/> Other (specify) General Runoff		

SUBTOTAL of Receipts This Page (optional).....	400.00
TOTAL This Period (last page this line number only).....	

14021250315

**SCHEDULE A (FEC Form 3)
ITEMIZED RECEIPTS**

Use separate schedule(s) for each category of the Detailed Summary Page	FOR LINE NUMBER: (check only one)		PAGE 209 OF 794	
	<input checked="" type="checkbox"/> 11a	<input type="checkbox"/> 11b	<input type="checkbox"/> 11c	<input type="checkbox"/> 11d
	<input type="checkbox"/> 12	<input type="checkbox"/> 13a	<input type="checkbox"/> 13b	<input type="checkbox"/> 14

Any information copied from such Reports and Statements may not be sold or used by any person for the purpose of soliciting contributions or for commercial purposes, other than using the name and address of any political committee to solicit contributions from such committee.

NAME OF COMMITTEE (In Full)
Bill Cassidy for US Senate

Full Name (Last, First, Middle Initial) Hilda Galbraith		Date of Receipt MM / DD / YYYY 11 / 05 / 2014	
Mailing Address 374 Sioux Drive		Transaction ID : A-CF26852	
City Abita Springs	State LA	Zip Code 70420-3336	Amount of Each Receipt this Period 200
FEC ID number of contributing federal political committee. C			
Name of Employer Retired	Occupation Retired		
Receipt For: 2014 <input type="checkbox"/> Primary <input type="checkbox"/> General <input checked="" type="checkbox"/> Other (specify) General Runoff	Election Cycle-to-Date 400		

Full Name (Last, First, Middle Initial) Marisol Garcia		Date of Receipt MM / DD / YYYY 10 / 23 / 2014	
Mailing Address 1412 Avenue Des Marquis		Transaction ID : A-CF23121	
City Covington	State LA	Zip Code 70433-6427	Amount of Each Receipt this Period 30
FEC ID number of contributing federal political committee. C			
Name of Employer Best Efforts	Occupation Best Efforts		
Receipt For: 2014 <input type="checkbox"/> Primary <input checked="" type="checkbox"/> General <input type="checkbox"/> Other (specify)	Election Cycle-to-Date 225		

Full Name (Last, First, Middle Initial) Cicero Garner Jr.		Date of Receipt MM / DD / YYYY 11 / 05 / 2014	
Mailing Address 6400 S Lagoon Drive		Transaction ID : A-CF28810	
City Panama City Beach	State FL	Zip Code 32408-6003	Amount of Each Receipt this Period 250
FEC ID number of contributing federal political committee. C			
Name of Employer Retired	Occupation Retired		
Receipt For: 2014 <input type="checkbox"/> Primary <input type="checkbox"/> General <input checked="" type="checkbox"/> Other (specify) General Runoff	Election Cycle-to-Date 750		

SUBTOTAL of Receipts This Page (optional).....	480.00
TOTAL This Period (last page this line number only).....	

14021250310

**SCHEDULE A (FEC Form 3)
ITEMIZED RECEIPTS**

Use separate schedule(s) for each category of the Detailed Summary Page	FOR LINE NUMBER:		PAGE 210 OF 794	
	(check only one)			
	<input checked="" type="checkbox"/> 11a	<input type="checkbox"/> 11b	<input type="checkbox"/> 11c	<input type="checkbox"/> 11d
<input type="checkbox"/> 12	<input type="checkbox"/> 13a	<input type="checkbox"/> 13b	<input type="checkbox"/> 14	
				<input type="checkbox"/> 15

Any information copied from such Reports and Statements may not be sold or used by any person for the purpose of soliciting contributions or for commercial purposes, other than using the name and address of any political committee to solicit contributions from such committee.

NAME OF COMMITTEE (In Full)
Bill Cassidy for US Senate

Full Name (Last, First, Middle Initial) Cicero Garner Jr.		Date of Receipt MM / DD / YYYY 11 / 05 / 2014	
Mailing Address 6400 S Lagoon Drive		Transaction ID : A-CF28811	
City Panama City Beach	State FL	Zip Code 32408-6003	Amount of Each Receipt this Period 250
FEC ID number of contributing federal political committee. C		Name of Employer Retired	
Name of Employer Retired		Occupation Retired	
Receipt For: 2014 <input type="checkbox"/> Primary <input type="checkbox"/> General <input checked="" type="checkbox"/> Other (specify) General Runoff		Election Cycle-to-Date 750	

Full Name (Last, First, Middle Initial) Cicero Garner Jr.		Date of Receipt MM / DD / YYYY 11 / 12 / 2014	
Mailing Address 6400 S Lagoon Drive		Transaction ID : A-CF35429	
City Panama City Beach	State FL	Zip Code 32408-6003	Amount of Each Receipt this Period 250
FEC ID number of contributing federal political committee. C		Name of Employer Retired	
Name of Employer Retired		Occupation Retired	
Receipt For: 2014 <input type="checkbox"/> Primary <input type="checkbox"/> General <input checked="" type="checkbox"/> Other (specify) General Runoff		Election Cycle-to-Date 750	

Full Name (Last, First, Middle Initial) Dr. Jan H. Garrett		Date of Receipt MM / DD / YYYY 10 / 22 / 2014	
Mailing Address 8440 Southland Drive		Transaction ID : A-CF22960	
City Tyler	State TX	Zip Code 75703-5223	Amount of Each Receipt this Period 100
FEC ID number of contributing federal political committee. C		Name of Employer Azalea Orthopedic Clinic	
Name of Employer Azalea Orthopedic Clinic		Occupation Orthopedic Surgeon	
Receipt For: 2014 <input type="checkbox"/> Primary <input checked="" type="checkbox"/> General <input type="checkbox"/> Other (specify)		Election Cycle-to-Date 1100	

SUBTOTAL of Receipts This Page (optional).....	600.00
TOTAL This Period (last page this line number only).....	

14021250517

**SCHEDULE A (FEC Form 3)
ITEMIZED RECEIPTS**

Use separate schedule(s)
for each category of the
Detailed Summary Page

FOR LINE NUMBER: PAGE 211 OF 794
(check only one)
 11a 11b 11c 11d
 12 13a 13b 14 15

Any information copied from such Reports and Statements may not be sold or used by any person for the purpose of soliciting contributions or for commercial purposes, other than using the name and address of any political committee to solicit contributions from such committee.

NAME OF COMMITTEE (In Full)
Bill Cassidy for US Senate

A. Full Name (Last, First, Middle Initial)
Dr. Paul Garrett

Mailing Address 7646 Boyce Drive

City Baton Rouge State LA Zip Code 70809-1159

FEC ID number of contributing federal political committee. C

Name of Employer Our Lady of The Lake Physician Group Occupation Physician

Receipt For: 2014
 Primary General
 Other (specify) General Runoff

Election Cycle-to-Date 1250

Date of Receipt 11 / 09 / 2014
Transaction ID : A-CF30232

Amount of Each Receipt this Period 250

B. Full Name (Last, First, Middle Initial)
Kurt Gartner

Mailing Address 2108 Hall's Landing

City Manhattan State KS Zip Code 66502

FEC ID number of contributing federal political committee. C

Name of Employer Kansas State University Occupation Professor

Receipt For: 2014
 Primary General
 Other (specify) General Runoff

Election Cycle-to-Date 250

Date of Receipt 11 / 04 / 2014
Transaction ID : A-CF27079

Amount of Each Receipt this Period 250

C. Full Name (Last, First, Middle Initial)
Ronnie Lane Gaspard II

Mailing Address 940 Young Street

City Broussard State LA Zip Code 70518-7713

FEC ID number of contributing federal political committee. C

Name of Employer EPS Logistics Occupation Oilfield

Receipt For: 2014
 Primary General
 Other (specify)

Election Cycle-to-Date 350

Date of Receipt 10 / 19 / 2014
Transaction ID : A-CF22729

Amount of Each Receipt this Period 50

SUBTOTAL of Receipts This Page (optional) 550.00

TOTAL This Period (last page this line number only)

14021250713

**SCHEDULE A (FEC Form 3)
ITEMIZED RECEIPTS**

Use separate schedule(s)
for each category of the
Detailed Summary Page

FOR LINE NUMBER: PAGE 212 OF 794
(check only one)
 11a 11b 11c 11d
 12 13a 13b 14 15

Any information copied from such Reports and Statements may not be sold or used by any person for the purpose of soliciting contributions or for commercial purposes, other than using the name and address of any political committee to solicit contributions from such committee.

NAME OF COMMITTEE (In Full)
Bill Cassidy for US Senate

A. Full Name (Last, First, Middle Initial)
James R. Gates

Mailing Address 612 E Hickory Street

City Kirksville State MO Zip Code 63501-3149

FEC ID number of contributing federal political committee.

Name of Employer self employed Occupation carpenter

Receipt For: 2014
 Primary General
 Other (specify) General Runoff

Election Cycle-to-Date

Date of Receipt / /

Transaction ID : A-CF34522

Amount of Each Receipt this Period

B. Full Name (Last, First, Middle Initial)
Kathy Gaubert

Mailing Address 330 Country Club Boulevard

City Thibodaux State LA Zip Code 70301-3708

FEC ID number of contributing federal political committee.

Name of Employer Homemaker Occupation Homemaker

Receipt For: 2014
 Primary General
 Other (specify)

Election Cycle-to-Date

Date of Receipt / /

Transaction ID : A-CF23779

Amount of Each Receipt this Period

C. Full Name (Last, First, Middle Initial)
John Gaylord

Mailing Address 823 Briar Ridge Drive

City Houston State TX Zip Code 77057-1115

FEC ID number of contributing federal political committee.

Name of Employer FishHawk Advisors, LLC Occupation Analyst

Receipt For: 2014
 Primary General
 Other (specify)

Election Cycle-to-Date

Date of Receipt / /

Transaction ID : A-CF23348

Amount of Each Receipt this Period

SUBTOTAL of Receipts This Page (optional).....

TOTAL This Period (last page this line number only).....

14021230319

**SCHEDULE A (FEC Form 3)
ITEMIZED RECEIPTS**

Use separate schedule(s)
for each category of the
Detailed Summary Page

FOR LINE NUMBER: PAGE 213 OF 794
(check only one)
 11a 11b 11c 11d
 12 13a 13b 14 15

Any information copied from such Reports and Statements may not be sold or used by any person for the purpose of soliciting contributions or for commercial purposes, other than using the name and address of any political committee to solicit contributions from such committee.

NAME OF COMMITTEE (In Full)
Bill Cassidy for US Senate

A. Full Name (Last, First, Middle Initial)
Lawrence Gelman

Mailing Address 3900 Sundown Drive

City State Zip Code
McAllen TX 78503-1367

FEC ID number of contributing federal political committee. **C**

Name of Employer Occupation
McAllen Anesthesia Physician

Receipt For: 2014
 Primary General
 Other (specify) General Runoff

Election Cycle-to-Date
2000

Date of Receipt
MM / DD / YYYY
11 / 05 / 2014

Transaction ID : A-CF25325

Amount of Each Receipt this Period
2000

B. Full Name (Last, First, Middle Initial)
Hugh Gelston

Mailing Address 203 Broadmoor Boulevard

City State Zip Code
Lafayette LA 70503-5113

FEC ID number of contributing federal political committee. **C**

Name of Employer Occupation
Retired Retired

Receipt For: 2014
 Primary General
 Other (specify) General Runoff

Election Cycle-to-Date
350

Date of Receipt
MM / DD / YYYY
11 / 05 / 2014

Transaction ID : A-CF26987

Amount of Each Receipt this Period
100

C. Full Name (Last, First, Middle Initial)
Hugh Gelston

Mailing Address 203 Broadmoor Boulevard

City State Zip Code
Lafayette LA 70503-5113

FEC ID number of contributing federal political committee. **C**

Name of Employer Occupation
Retired Retired

Receipt For: 2014
 Primary General
 Other (specify) General Runoff

Election Cycle-to-Date
350

Date of Receipt
MM / DD / YYYY
11 / 11 / 2014

Transaction ID : A-CF31479

Amount of Each Receipt this Period
100

SUBTOTAL of Receipts This Page (optional)..... 2200.00

TOTAL This Period (last page this line number only).....

14021250320

**SCHEDULE A (FEC Form 3)
ITEMIZED RECEIPTS**

Use separate schedule(s) for each category of the Detailed Summary Page	FOR LINE NUMBER:	PAGE 214 OF 794
	(check only one)	
<input checked="" type="checkbox"/> 11a	<input type="checkbox"/> 11b	<input type="checkbox"/> 11c
<input type="checkbox"/> 12	<input type="checkbox"/> 13a	<input type="checkbox"/> 13b
	<input type="checkbox"/> 14	<input type="checkbox"/> 15

Any information copied from such Reports and Statements may not be sold or used by any person for the purpose of soliciting contributions or for commercial purposes, other than using the name and address of any political committee to solicit contributions from such committee.

NAME OF COMMITTEE (In Full)
Bill Cassidy for US Senate

A. Full Name (Last, First, Middle Initial)
Betty B. Geneser

Mailing Address 2016 Briarwood Circle

City Fredericksburg State TX Zip Code 78624-2802

FEC ID number of contributing federal political committee.

Name of Employer Retired Occupation Retired

Receipt For: 2014
 Primary General
 Other (specify) General Runoff

Election Cycle-to-Date

Date of Receipt
 / /

Transaction ID : A-CF28315

Amount of Each Receipt this Period

B. Full Name (Last, First, Middle Initial)
Daniel J. Genter

Mailing Address 1435 Stone Canyon Road

City Los Angeles State CA Zip Code 90077-1908

FEC ID number of contributing federal political committee.

Name of Employer RNC Capital Management Co. Occupation President

Receipt For: 2014
 Primary General
 Other (specify)

Election Cycle-to-Date

Date of Receipt
 / /

Transaction ID : A-CF23895

Amount of Each Receipt this Period

C. Full Name (Last, First, Middle Initial)
Daniel J. Genter

Mailing Address 1435 Stone Canyon Road

City Los Angeles State CA Zip Code 90077-1908

FEC ID number of contributing federal political committee.

Name of Employer RNC Capital Management Co. Occupation President

Receipt For: 2014
 Primary General
 Other (specify) General Runoff

Election Cycle-to-Date

Date of Receipt
 / /

Transaction ID : A-CF31697

Amount of Each Receipt this Period

SUBTOTAL of Receipts This Page (optional)

TOTAL This Period (last page this line number only)

1402125021

**SCHEDULE A (FEC Form 3)
ITEMIZED RECEIPTS**

Use separate schedule(s)
for each category of the
Detailed Summary Page

FOR LINE NUMBER: PAGE 215 OF 794

(check only one)

<input checked="" type="checkbox"/> 11a	<input type="checkbox"/> 11b	<input type="checkbox"/> 11c	<input type="checkbox"/> 11d
<input type="checkbox"/> 12	<input type="checkbox"/> 13a	<input type="checkbox"/> 13b	<input type="checkbox"/> 14
<input type="checkbox"/> 15			

Any information copied from such Reports and Statements may not be sold or used by any person for the purpose of soliciting contributions or for commercial purposes, other than using the name and address of any political committee to solicit contributions from such committee.

NAME OF COMMITTEE (In Full)
Bill Cassidy for US Senate

Full Name (Last, First, Middle Initial) A. Michael George		Date of Receipt MM / DD / YYYY 11 / 07 / 2014	
Mailing Address 3605 Beverly Drive		Transaction ID : A-CF28659	
City Dallas	State TX	Zip Code 75205-2803	
FEC ID number of contributing federal political committee.		Amount of Each Receipt this Period 1000	
Name of Employer Blackland	Occupation Investor		
Receipt For: 2014 <input checked="" type="checkbox"/> Primary <input type="checkbox"/> General <input checked="" type="checkbox"/> Other (specify) General Runoff	Election Cycle-to-Date 1000		

Full Name (Last, First, Middle Initial) B. Ronald B. George		Date of Receipt MM / DD / YYYY 11 / 05 / 2014	
Mailing Address 1821 Willow Point Drive		Transaction ID : A-CF25614	
City Shreveport	State LA	Zip Code 71119-4109	
FEC ID number of contributing federal political committee.		Amount of Each Receipt this Period 250	
Name of Employer Retired	Occupation Retired		
Receipt For: 2014 <input checked="" type="checkbox"/> Primary <input type="checkbox"/> General <input checked="" type="checkbox"/> Other (specify) General Runoff	Election Cycle-to-Date 300		

Full Name (Last, First, Middle Initial) C. Robert E. Gerald		Date of Receipt MM / DD / YYYY 10 / 31 / 2014	
Mailing Address 32 Oldham Circle		Transaction ID : A-CF24740	
City Amarillo	State TX	Zip Code 79109-3538	
FEC ID number of contributing federal political committee.		Amount of Each Receipt this Period 25	
Name of Employer Self Employed	Occupation Physician		
Receipt For: 2014 <input type="checkbox"/> Primary <input checked="" type="checkbox"/> General <input type="checkbox"/> Other (specify)	Election Cycle-to-Date 286		

SUBTOTAL of Receipts This Page (optional)	1275.00
TOTAL This Period (last page this line number only)	1275.00

1402123032

**SCHEDULE A (FEC Form 3)
ITEMIZED RECEIPTS**

Use separate schedule(s)
for each category of the
Detailed Summary Page

FOR LINE NUMBER: PAGE 216 OF 794
(check only one)
 11a 11b 11c 11d
12 13a 13b 14 15

Any information copied from such Reports and Statements may not be sold or used by any person for the purpose of soliciting contributions or for commercial purposes, other than using the name and address of any political committee to solicit contributions from such committee.

NAME OF COMMITTEE (In Full)
Bill Cassidy for US Senate

A. Full Name (Last, First, Middle Initial)
Robert E. Gerald

Mailing Address 32 Oldham Circle

City State Zip Code
Amarillo TX 79109-3538

FEC ID number of contributing federal political committee.

Name of Employer Occupation
Self Employed Physician

Receipt For: 2014
 Primary General
 Other (specify)

Election Cycle-to-Date

Date of Receipt
MM / DD / YYYY
11 / 03 / 2014

Transaction ID : A-CF25219

Amount of Each Receipt this Period

B. Full Name (Last, First, Middle Initial)
Dr. Juan Gershanik

Mailing Address 1303 Henry Clay Avenue

City State Zip Code
New Orleans LA 70118-6008

FEC ID number of contributing federal political committee.

Name of Employer Occupation
Neonatal Medical Group Physician

Receipt For: 2014
 Primary General
 Other (specify) General Runoff

Election Cycle-to-Date

Date of Receipt
MM / DD / YYYY
11 / 07 / 2014

Transaction ID : A-CF28381

Amount of Each Receipt this Period

C. Full Name (Last, First, Middle Initial)
Yale Gieszl

Mailing Address PO Box 6535

City State Zip Code
Snowmass Village CO 81615-6535

FEC ID number of contributing federal political committee.

Name of Employer Occupation
Retired Retired

Receipt For: 2014
 Primary General
 Other (specify) General Runoff

Election Cycle-to-Date

Date of Receipt
MM / DD / YYYY
11 / 05 / 2014

Transaction ID : A-CF25466

Amount of Each Receipt this Period

SUBTOTAL of Receipts This Page (optional).....

TOTAL This Period (last page this line number only).....

1402123022

**SCHEDULE A (FEC Form 3)
ITEMIZED RECEIPTS**

Use separate schedule(s)
for each category of the
Detailed Summary Page

FOR LINE NUMBER: PAGE 217 OF 794
(check only one)
 11a 11b 11c 11d
 12 13a 13b 14 15

Any information copied from such Reports and Statements may not be sold or used by any person for the purpose of soliciting contributions or for commercial purposes, other than using the name and address of any political committee to solicit contributions from such committee.

NAME OF COMMITTEE (In Full)
Bill Cassidy for US Senate

A. Full Name (Last, First, Middle Initial)
J. S. Gilbertson

Mailing Address **1 Avx Boulevard**

City **Fountain Inn** State **SC** Zip Code **29644-9039**

FEC ID number of contributing federal political committee. **C**

Name of Employer **AVX Corporation** Occupation **Manager**

Receipt For: 2014
 Primary General
 Other (specify)

Election Cycle-to-Date **1000**

Date of Receipt
M M M / D D D / Y Y Y Y Y Y Y Y
10 / 31 / 2014

Transaction ID : **A-CF23979**

Amount of Each Receipt this Period
500

B. Full Name (Last, First, Middle Initial)
J. S. Gilbertson

Mailing Address **1 Avx Boulevard**

City **Fountain Inn** State **SC** Zip Code **29644-9039**

FEC ID number of contributing federal political committee. **C**

Name of Employer **AVX Corporation** Occupation **Manager**

Receipt For: 2014
 Primary General
 Other (specify) **General Runoff**

Election Cycle-to-Date **1000**

Date of Receipt
M M M / D D D / Y Y Y Y Y Y Y Y
11 / 15 / 2014

Transaction ID : **A-CF34375**

Amount of Each Receipt this Period
500

C. Full Name (Last, First, Middle Initial)
Daniel Gilder

Mailing Address **PO Box 51837**

City **Lafayette** State **LA** Zip Code **70505-1837**

FEC ID number of contributing federal political committee. **C**

Name of Employer **Self** Occupation **CPA**

Receipt For: 2014
 Primary General
 Other (specify) **General Runoff**

Election Cycle-to-Date **600**

Date of Receipt
M M M / D D D / Y Y Y Y Y Y Y Y
11 / 05 / 2014

Transaction ID : **A-CF26928**

Amount of Each Receipt this Period
100

SUBTOTAL of Receipts This Page (optional).....

TOTAL This Period (last page this line number only).....

1100.00

14021250324

**SCHEDULE A (FEC Form 3)
ITEMIZED RECEIPTS**

Use separate schedule(s)
for each category of the
Detailed Summary Page

FOR LINE NUMBER: PAGE 218 OF 794

(check only one)

<input checked="" type="checkbox"/> 11a	<input type="checkbox"/> 11b	<input type="checkbox"/> 11c	<input type="checkbox"/> 11d	<input type="checkbox"/> 12	<input type="checkbox"/> 13a	<input type="checkbox"/> 13b	<input type="checkbox"/> 14	<input type="checkbox"/> 15
---	------------------------------	------------------------------	------------------------------	-----------------------------	------------------------------	------------------------------	-----------------------------	-----------------------------

Any information copied from such Reports and Statements may not be sold or used by any person for the purpose of soliciting contributions or for commercial purposes, other than using the name and address of any political committee to solicit contributions from such committee.

NAME OF COMMITTEE (In Full)
Bill Cassidy for US Senate

Full Name (Last, First, Middle Initial) Frank Gill		Date of Receipt MM / DD / YYYY 11 / 12 / 2014
Mailing Address 1740 SW Military Road		Transaction ID : A-CF31865
City Portland	State OR	Zip Code 97219-8384
FEC ID number of contributing federal political committee. C		Amount of Each Receipt this Period 500
Name of Employer Retired	Occupation Retired	
Receipt For: 2014 <input type="checkbox"/> Primary <input type="checkbox"/> General <input checked="" type="checkbox"/> Other (specify) General Runoff	Election Cycle-to-Date 500	

Full Name (Last, First, Middle Initial) Joseph Gillespie		Date of Receipt MM / DD / YYYY 10 / 24 / 2014
Mailing Address 6099 Stephanie Road		Transaction ID : A-CF23362
City Rayne	State LA	Zip Code 70578-8617
FEC ID number of contributing federal political committee. C		Amount of Each Receipt this Period 1000
Name of Employer Self Employed	Occupation Physician	
Receipt For: 2014 <input type="checkbox"/> Primary <input checked="" type="checkbox"/> General <input type="checkbox"/> Other (specify)	Election Cycle-to-Date 1000	

Full Name (Last, First, Middle Initial) William Gipson		Date of Receipt MM / DD / YYYY 10 / 18 / 2014
Mailing Address 2101 Warner Road		Transaction ID : A-CF22692
City Fort Worth	State TX	Zip Code 76110-1747
FEC ID number of contributing federal political committee. C		Amount of Each Receipt this Period 250
Name of Employer Self Employed	Occupation Oil & Gas	
Receipt For: 2014 <input type="checkbox"/> Primary <input checked="" type="checkbox"/> General <input type="checkbox"/> Other (specify)	Election Cycle-to-Date 250	

SUBTOTAL of Receipts This Page (optional).....	1750.00
TOTAL This Period (last page this line number only).....	

1402123025

**SCHEDULE A (FEC Form 3)
ITEMIZED RECEIPTS**

Use separate schedule(s) for each category of the Detailed Summary Page	FOR LINE NUMBER:		PAGE 219 OF 794	
	(check only one)			
	<input checked="" type="checkbox"/> 11a	<input type="checkbox"/> 11b	<input type="checkbox"/> 11c	<input type="checkbox"/> 11d
<input type="checkbox"/> 12	<input type="checkbox"/> 13a	<input type="checkbox"/> 13b	<input type="checkbox"/> 14	
				<input type="checkbox"/> 15

Any information copied from such Reports and Statements may not be sold or used by any person for the purpose of soliciting contributions or for commercial purposes, other than using the name and address of any political committee to solicit contributions from such committee.

NAME OF COMMITTEE (In Full)
Bill Cassidy for US Senate

A. Full Name (Last, First, Middle Initial) David Gladstone		Date of Receipt MM / DD / YYYY 11 / 14 / 2014
Mailing Address 1161 Crest Lane		Transaction ID : A-CF33131
City Mc Lean	State VA	
Zip Code 22101-1805		Amount of Each Receipt this Period 2600
FEC ID number of contributing federal political committee. C		
Name of Employer Gladstone Management	Occupation Investments	Election Cycle-to-Date 2600
Receipt For: 2014 <input type="checkbox"/> Primary <input type="checkbox"/> General <input checked="" type="checkbox"/> Other (specify) General Runoff		

B. Full Name (Last, First, Middle Initial) L. J. Gladstone		Date of Receipt MM / DD / YYYY 11 / 15 / 2014
Mailing Address 1161 Crest Lane		Transaction ID : A-CF33213
City Mc Lean	State VA	
Zip Code 22101-1805		Amount of Each Receipt this Period 2600
FEC ID number of contributing federal political committee. C		
Name of Employer Retired	Occupation Retired	Election Cycle-to-Date 2600
Receipt For: 2014 <input type="checkbox"/> Primary <input type="checkbox"/> General <input checked="" type="checkbox"/> Other (specify) General Runoff		

C. Full Name (Last, First, Middle Initial) John T. Glover		Date of Receipt MM / DD / YYYY 11 / 07 / 2014
Mailing Address 1888 Garraux Road NW		Transaction ID : A-CF30428
City Atlanta	State GA	
Zip Code 30327-2504		Amount of Each Receipt this Period 250
FEC ID number of contributing federal political committee. C		
Name of Employer Retired	Occupation Retired	Election Cycle-to-Date 500
Receipt For: 2014 <input type="checkbox"/> Primary <input type="checkbox"/> General <input checked="" type="checkbox"/> Other (specify) General Runoff		

SUBTOTAL of Receipts This Page (optional).....	5450.00
TOTAL This Period (last page this line number only).....	

14021230320

**SCHEDULE A (FEC Form 3)
ITEMIZED RECEIPTS**

Use separate schedule(s) for each category of the Detailed Summary Page	FOR LINE NUMBER: (check only one)	PAGE 220 OF 794
	<input checked="" type="checkbox"/> 11a <input type="checkbox"/> 12 <input type="checkbox"/> 11b <input type="checkbox"/> 13a <input type="checkbox"/> 11c <input type="checkbox"/> 13b <input type="checkbox"/> 11d <input type="checkbox"/> 14 <input type="checkbox"/> 15	

Any information copied from such Reports and Statements may not be sold or used by any person for the purpose of soliciting contributions or for commercial purposes, other than using the name and address of any political committee to solicit contributions from such committee.

NAME OF COMMITTEE (In Full)
Bill Cassidy for US Senate

Full Name (Last, First, Middle Initial) A. Marion Gogolak		Date of Receipt MM / DD / YYYY 11 / 14 / 2014	
Mailing Address 824 Rue Deville		Transaction ID : A-CF34798	
City Naples	State FL	Zip Code 34108-8531	
FEC ID number of contributing federal political committee. C		Amount of Each Receipt this Period 100	
Name of Employer Retired	Occupation Retired		
Receipt For: 2014 <input type="checkbox"/> Primary <input type="checkbox"/> General <input checked="" type="checkbox"/> Other (specify) General Runoff	Election Cycle-to-Date 600		

Full Name (Last, First, Middle Initial) B. Grady C. Golden Sr.		Date of Receipt MM / DD / YYYY 10 / 21 / 2014	
Mailing Address PO Box 295		Transaction ID : A-CF22803	
City Shreveport	State LA	Zip Code 71162-0295	
FEC ID number of contributing federal political committee. C		Amount of Each Receipt this Period 1000	
Name of Employer Builders Supply Co. Inc.	Occupation Executive		
Receipt For: 2014 <input type="checkbox"/> Primary <input checked="" type="checkbox"/> General <input type="checkbox"/> Other (specify)	Election Cycle-to-Date 2300		

Full Name (Last, First, Middle Initial) C. Marc Goldman		Date of Receipt MM / DD / YYYY 11 / 07 / 2014	
Mailing Address PO Box 8020		Transaction ID : A-CF27972	
City Garden City	State NY	Zip Code 11530-8020	
FEC ID number of contributing federal political committee. C		Amount of Each Receipt this Period 2600	
Name of Employer Retired	Occupation Retired		
Receipt For: 2014 <input checked="" type="checkbox"/> Primary <input type="checkbox"/> General <input type="checkbox"/> Other (specify) General Runoff	Election Cycle-to-Date 4600		

SUBTOTAL of Receipts This Page (optional).....	3700.00
TOTAL This Period (last page this line number only).....	3700.00

14021250527

**SCHEDULE A (FEC Form 3)
ITEMIZED RECEIPTS**

Use separate schedule(s)
for each category of the
Detailed Summary Page

FOR LINE NUMBER: PAGE 221 OF 794
(check only one)

<input checked="" type="checkbox"/> 11a	<input type="checkbox"/> 11b	<input type="checkbox"/> 11c	<input type="checkbox"/> 11d	<input type="checkbox"/> 15
<input type="checkbox"/> 12	<input type="checkbox"/> 13a	<input type="checkbox"/> 13b	<input type="checkbox"/> 14	<input type="checkbox"/> 15

Any information copied from such Reports and Statements may not be sold or used by any person for the purpose of soliciting contributions or for commercial purposes, other than using the name and address of any political committee to solicit contributions from such committee.

NAME OF COMMITTEE (In Full)
Bill Cassidy for US Senate

<p>A. Full Name (Last, First, Middle Initial) Carol Golightly</p> <p>Mailing Address 4123 Willowhead Way</p> <p>City Naples State FL Zip Code 34103-3545</p> <p>FEC ID number of contributing federal political committee. C</p> <p>Name of Employer Retired Occupation Retired</p> <p>Receipt For: 2014 <input type="checkbox"/> Primary <input type="checkbox"/> General <input checked="" type="checkbox"/> Other (specify) General Runoff</p> <p>Election Cycle-to-Date 250</p>		<p>Date of Receipt <table border="1"> <tr> <td>M M M</td> <td>/</td> <td>D D D</td> <td>/</td> <td>Y Y Y Y Y Y Y Y</td> </tr> <tr> <td>11</td> <td></td> <td>06</td> <td></td> <td>2014</td> </tr> </table> </p> <p>Transaction ID : A-CF29217</p> <p>Amount of Each Receipt this Period <table border="1"> <tr> <td>250</td> </tr> </table> </p>	M M M	/	D D D	/	Y Y Y Y Y Y Y Y	11		06		2014	250
M M M	/	D D D	/	Y Y Y Y Y Y Y Y									
11		06		2014									
250													
<p>B. Full Name (Last, First, Middle Initial) Herbert J. Gomez Jr.</p> <p>Mailing Address 7570 N Eisorwh Avenue</p> <p>City Baton Rouge State LA Zip Code 70818-5800</p> <p>FEC ID number of contributing federal political committee. C</p> <p>Name of Employer GBR Assoc. of Realtors Occupation Executive VP</p> <p>Receipt For: 2014 <input type="checkbox"/> Primary <input checked="" type="checkbox"/> General <input type="checkbox"/> Other (specify)</p> <p>Election Cycle-to-Date 1100</p>		<p>Date of Receipt <table border="1"> <tr> <td>M M M</td> <td>/</td> <td>D D D</td> <td>/</td> <td>Y Y Y Y Y Y Y Y</td> </tr> <tr> <td>10</td> <td></td> <td>22</td> <td></td> <td>2014</td> </tr> </table> </p> <p>Transaction ID : A-CF22962</p> <p>Amount of Each Receipt this Period <table border="1"> <tr> <td>200</td> </tr> </table> </p>	M M M	/	D D D	/	Y Y Y Y Y Y Y Y	10		22		2014	200
M M M	/	D D D	/	Y Y Y Y Y Y Y Y									
10		22		2014									
200													
<p>C. Full Name (Last, First, Middle Initial) Herbert J. Gomez Jr.</p> <p>Mailing Address 7570 N Eisorwh Avenue</p> <p>City Baton Rouge State LA Zip Code 70818-5800</p> <p>FEC ID number of contributing federal political committee. C</p> <p>Name of Employer GBR Assoc. of Realtors Occupation Executive VP</p> <p>Receipt For: 2014 <input type="checkbox"/> Primary <input type="checkbox"/> General <input checked="" type="checkbox"/> Other (specify) General Runoff</p> <p>Election Cycle-to-Date 1100</p>		<p>Date of Receipt <table border="1"> <tr> <td>M M M</td> <td>/</td> <td>D D D</td> <td>/</td> <td>Y Y Y Y Y Y Y Y</td> </tr> <tr> <td>11</td> <td></td> <td>14</td> <td></td> <td>2014</td> </tr> </table> </p> <p>Transaction ID : A-CF33250</p> <p>Amount of Each Receipt this Period <table border="1"> <tr> <td>200</td> </tr> </table> </p>	M M M	/	D D D	/	Y Y Y Y Y Y Y Y	11		14		2014	200
M M M	/	D D D	/	Y Y Y Y Y Y Y Y									
11		14		2014									
200													
<p>SUBTOTAL of Receipts This Page (optional).....</p>		<table border="1"> <tr> <td>650.00</td> </tr> </table>	650.00										
650.00													
<p>TOTAL This Period (last page this line number only).....</p>		<table border="1"> <tr> <td></td> </tr> </table>											

14021250328

**SCHEDULE A (FEC Form 3)
ITEMIZED RECEIPTS**

Use separate schedule(s) for each category of the Detailed Summary Page	FOR LINE NUMBER: (check only one)		PAGE 222 OF 794	
	<input checked="" type="checkbox"/> 11a	<input type="checkbox"/> 11b	<input type="checkbox"/> 11c	<input type="checkbox"/> 11d
	<input type="checkbox"/> 12	<input type="checkbox"/> 13a	<input type="checkbox"/> 13b	<input type="checkbox"/> 14
				<input type="checkbox"/> 15

Any information copied from such Reports and Statements may not be sold or used by any person for the purpose of soliciting contributions or for commercial purposes, other than using the name and address of any political committee to solicit contributions from such committee.

NAME OF COMMITTEE (In Full)
Bill Cassidy for US Senate

A. Full Name (Last, First, Middle Initial)
Kay Lynn Goodwyn

Mailing Address **7077 Exchequer Drive**

City **Baton Rouge** State **LA** Zip Code **70809-4904**

FEC ID number of contributing federal political committee. **C**

Name of Employer **Roco Rescue, Inc.** Occupation **Business Owner**

Receipt For: 2014
 Primary General
 Other (specify) **General Runoff**

Election Cycle-to-Date **3600**

Date of Receipt

MM	DD	YYYY
11	15	2014

Transaction ID : **A-CF34516**

Amount of Each Receipt this Period

Amount
1000

B. Full Name (Last, First, Middle Initial)
Joe Gorder

Mailing Address **514 Bentley Manor**

City **Shavano Park** State **TX** Zip Code **78249-2065**

FEC ID number of contributing federal political committee. **C**

Name of Employer **Valero Energy Corporation** Occupation **CEO**

Receipt For: 2014
 Primary General
 Other (specify)

Election Cycle-to-Date **2500**

Date of Receipt

MM	DD	YYYY
10	30	2014

Transaction ID : **A-CF23896**

Amount of Each Receipt this Period

Amount
2500

C. Full Name (Last, First, Middle Initial)
Charles Gordon

Mailing Address **7302 Hollytree Drive**

City **Tyler** State **TX** Zip Code **75703-0919**

FEC ID number of contributing federal political committee. **C**

Name of Employer **Self Employed** Occupation **Physician**

Receipt For: 2014
 Primary General
 Other (specify) **General Runoff**

Election Cycle-to-Date **250**

Date of Receipt

MM	DD	YYYY
11	09	2014

Transaction ID : **A-CF30523**

Amount of Each Receipt this Period

Amount
250

SUBTOTAL of Receipts This Page (optional).....

TOTAL This Period (last page this line number only).....

Amount
3750.00

1402123029

**SCHEDULE A (FEC Form 3)
ITEMIZED RECEIPTS**

Use separate schedule(s)
for each category of the
Detailed Summary Page

FOR LINE NUMBER: PAGE 223 OF 794
(check only one)
 11a 11b 11c 11d
 12 13a 13b 14 15

Any information copied from such Reports and Statements may not be sold or used by any person for the purpose of soliciting contributions or for commercial purposes, other than using the name and address of any political committee to solicit contributions from such committee.

NAME OF COMMITTEE (In Full)
Bill Cassidy for US Senate

A. Full Name (Last, First, Middle Initial)
Dr. Lawrence Gorfine

Mailing Address 2290 10th Avenue N
Suite 600

City State Zip Code
Lake Worth FL 33461-6618

FEC ID number of contributing federal political committee.

Name of Employer Occupation
Self Employed Physician

Receipt For: 2014
 Primary General
 Other (specify)

Election Cycle-to-Date

Date of Receipt
MM / DD / YYYY
10 / 22 / 2014

Transaction ID : A-CF23018

Amount of Each Receipt this Period

B. Full Name (Last, First, Middle Initial)
Dr. Lawrence Gorfine

Mailing Address 2290 10th Avenue N
Suite 600

City State Zip Code
Lake Worth FL 33461-6618

FEC ID number of contributing federal political committee.

Name of Employer Occupation
Self Employed Physician

Receipt For: 2014
 Primary General
 Other (specify) General Runoff

Election Cycle-to-Date

Date of Receipt
MM / DD / YYYY
11 / 16 / 2014

Transaction ID : A-CF34222

Amount of Each Receipt this Period

C. Full Name (Last, First, Middle Initial)
Thomas Gose

Mailing Address 10455 Jefferson Highway

City State Zip Code
Baton Rouge LA 70809-7211

FEC ID number of contributing federal political committee.

Name of Employer Occupation
NAI Latter and bLum real estate broker

Receipt For: 2014
 Primary General
 Other (specify) General Runoff

Election Cycle-to-Date

Date of Receipt
MM / DD / YYYY
11 / 13 / 2014

Transaction ID : A-CF35122

Amount of Each Receipt this Period

SUBTOTAL of Receipts This Page (optional).....

TOTAL This Period (last page this line number only).....

14021250330

**SCHEDULE A (FEC Form 3)
ITEMIZED RECEIPTS**

Use separate schedule(s)
for each category of the
Detailed Summary Page

FOR LINE NUMBER: PAGE 224 OF 794

(check only one)

<input checked="" type="checkbox"/> 11a	<input type="checkbox"/> 11b	<input type="checkbox"/> 11c	<input type="checkbox"/> 11d	<input type="checkbox"/> 12	<input type="checkbox"/> 13a	<input type="checkbox"/> 13b	<input type="checkbox"/> 14	<input type="checkbox"/> 15
---	------------------------------	------------------------------	------------------------------	-----------------------------	------------------------------	------------------------------	-----------------------------	-----------------------------

Any information copied from such Reports and Statements may not be sold or used by any person for the purpose of soliciting contributions or for commercial purposes, other than using the name and address of any political committee to solicit contributions from such committee.

NAME OF COMMITTEE (In Full)
Bill Cassidy for US Senate

Full Name (Last, First, Middle Initial) Gerald M. Gossen		Date of Receipt MM / DD / YYYY 11 / 10 / 2014
Mailing Address 108 Oakwater Drive		Transaction ID : A-CF31629
City Lafayette	State LA	Zip Code 70503-2228
FEC ID number of contributing federal political committee. C		Amount of Each Receipt this Period 500
Name of Employer Retired	Occupation Retired	
Receipt For: 2014 <input type="checkbox"/> Primary <input type="checkbox"/> General <input checked="" type="checkbox"/> Other (specify) General Runoff	Election Cycle-to-Date 1250	

Full Name (Last, First, Middle Initial) Kristin Gowin		Date of Receipt MM / DD / YYYY 10 / 20 / 2014
Mailing Address 312 Ridge View Drive		Transaction ID : A-CF22746
City Asheville	State NC	Zip Code 28803-9401
FEC ID number of contributing federal political committee. C		Amount of Each Receipt this Period 250
Name of Employer Asheville Arthritis	Occupation Physician	
Receipt For: 2014 <input type="checkbox"/> Primary <input checked="" type="checkbox"/> General <input type="checkbox"/> Other (specify)	Election Cycle-to-Date 250	

Full Name (Last, First, Middle initial) Elena Goyanes		Date of Receipt MM / DD / YYYY 11 / 11 / 2014
Mailing Address 3215 Tarryhollow Drive		Transaction ID : A-CF31761
City Austin	State TX	Zip Code 78703-1638
FEC ID number of contributing federal political committee. C		Amount of Each Receipt this Period 2600
Name of Employer Retired	Occupation Retired	
Receipt For: 2014 <input type="checkbox"/> Primary <input type="checkbox"/> General <input checked="" type="checkbox"/> Other (specify) General Runoff	Election Cycle-to-Date 2600	Earmarked through Club For Growth Action PAC.

SUBTOTAL of Receipts This Page (optional).....	3350.00
TOTAL This Period (last page this line number only).....	

14021250321

**SCHEDULE A (FEC Form 3)
ITEMIZED RECEIPTS**

Use separate schedule(s) for each category of the Detailed Summary Page	FOR LINE NUMBER:		PAGE 225 OF 794	
	(check only one)			
	<input checked="" type="checkbox"/> 11a	<input type="checkbox"/> 11b	<input type="checkbox"/> 11c	<input type="checkbox"/> 11d
<input type="checkbox"/> 12	<input type="checkbox"/> 13a	<input type="checkbox"/> 13b	<input type="checkbox"/> 14	
				<input type="checkbox"/> 15

Any information copied from such Reports and Statements may not be sold or used by any person for the purpose of soliciting contributions or for commercial purposes, other than using the name and address of any political committee to solicit contributions from such committee.

NAME OF COMMITTEE (In Full)
Bill Cassidy for US Senate

A. Full Name (Last, First, Middle Initial) Club For Growth Action PAC		Date of Receipt MM / DD / YYYY 11 / 14 / 2014	
Mailing Address 2001 L Street NW Suite 600		Transaction ID : A-CF31761.e	
City Washington	State DC	Zip Code 20036-4967	Amount of Each Receipt this Period 10570.95
FEC ID number of contributing federal political committee.		C00487470	
Name of Employer		Occupation	
Receipt For: 2014 <input type="checkbox"/> Primary <input type="checkbox"/> General <input checked="" type="checkbox"/> Other (specify) General Runoff		Election Cycle-to-Date 13572	
[MEMO ITEM] Earmarked-Original Details. Total Earmarked via this conduit: \$13,572.00. PAC limit not affected.			

B. Full Name (Last, First, Middle Initial) Everardo Goyanes		Date of Receipt MM / DD / YYYY 11 / 11 / 2014	
Mailing Address 3215 Tarryhollow Drive		Transaction ID : A-CF31759	
City Austin	State TX	Zip Code 78703-1638	Amount of Each Receipt this Period 2600
FEC ID number of contributing federal political committee.		C	
Name of Employer Self Employed		Occupation Finance	
Receipt For: 2014 <input type="checkbox"/> Primary <input type="checkbox"/> General <input checked="" type="checkbox"/> Other (specify) General Runoff		Election Cycle-to-Date 2600	
Earmarked through Club For Growth Action PAC.			

C. Full Name (Last, First, Middle Initial) Club For Growth Action PAC		Date of Receipt MM / DD / YYYY 11 / 14 / 2014	
Mailing Address 2001 L Street NW Suite 600		Transaction ID : A-CF31759.e	
City Washington	State DC	Zip Code 20036-4967	Amount of Each Receipt this Period 10570.95
FEC ID number of contributing federal political committee.		C00487470	
Name of Employer		Occupation	
Receipt For: 2014 <input type="checkbox"/> Primary <input type="checkbox"/> General <input checked="" type="checkbox"/> Other (specify) General Runoff		Election Cycle-to-Date 13572	
[MEMO ITEM] Earmarked-Original Details. Total Earmarked via this conduit: \$13,572.00. PAC limit not affected.			

SUBTOTAL of Receipts This Page (optional).....	2600.00
TOTAL This Period (last page this line number only).....	

14021250332

**SCHEDULE A (FEC Form 3)
ITEMIZED RECEIPTS**

Use separate schedule(s)
for each category of the
Detailed Summary Page

FOR LINE NUMBER: PAGE 226 OF 794
(check only one)
 11a 11b 11c 11d
 12 13a 13b 14 15

Any information copied from such Reports and Statements may not be sold or used by any person for the purpose of soliciting contributions or for commercial purposes, other than using the name and address of any political committee to solicit contributions from such committee.

NAME OF COMMITTEE (In Full)
Bill Cassidy for US Senate

A. Full Name (Last, First, Middle Initial)
Oliver Grace

Mailing Address 241 Bradley Place

City State Zip Code
Palm Beach FL 33480-3738

FEC ID number of contributing federal political committee.

Name of Employer Occupation
Development Services, LLC Member

Receipt For: 2014
 Primary General
 Other (specify) General Runoff

Election Cycle-to-Date

Date of Receipt
MM / DD / YYYY
11 / 16 / 2014

Transaction ID : A-CF33934

Amount of Each Receipt this Period

B. Full Name (Last, First, Middle Initial)
Trey Grafa

Mailing Address PO Box 51270

City State Zip Code
Midland TX 79710-1270

FEC ID number of contributing federal political committee.

Name of Employer Occupation
Self Employed Private Investor

Receipt For: 2014
 Primary General
 Other (specify) General Runoff

Election Cycle-to-Date

Date of Receipt
MM / DD / YYYY
11 / 07 / 2014

Transaction ID : A-CF31735

Amount of Each Receipt this Period

Earmarked through Club For Growth Action PAC.

C. Full Name (Last, First, Middle Initial)
Club For Growth Action PAC

Mailing Address 2001 L Street NW
Suite 600

City State Zip Code
Washington DC 20036-4967

FEC ID number of contributing federal political committee.

Name of Employer Occupation

Receipt For: 2014
 Primary General
 Other (specify) General Runoff

Election Cycle-to-Date

Date of Receipt
MM / DD / YYYY
11 / 14 / 2014

Transaction ID : A-CF31735.e

Amount of Each Receipt this Period

[MEMO ITEM]
Earmarked-Original Details. Total Earmarked via this conduit: \$13,572.00. PAC limit not affected.

SUBTOTAL of Receipts This Page (optional).....

TOTAL This Period (last page this line number only).....

1402125033

**SCHEDULE A (FEC Form 3)
ITEMIZED RECEIPTS**

Use separate schedule(s)
for each category of the
Detailed Summary Page

FOR LINE NUMBER: PAGE 227 OF 794
(check only one)
 11a 11b 11c 11d
 12 13a 13b 14 15

Any information copied from such Reports and Statements may not be sold or used by any person for the purpose of soliciting contributions or for commercial purposes, other than using the name and address of any political committee to solicit contributions from such committee.

NAME OF COMMITTEE (In Full)
Bill Cassidy for US Senate

A. Full Name (Last, First, Middle Initial)
Margarita D. Graham

Mailing Address **533 Wilder Way**

City **Tyler** State **TX** Zip Code **75703-9375**

FEC ID number of contributing federal political committee. **C**

Name of Employer **Self Employed** Occupation **Physician**

Receipt For: 2014
 Primary General
 Other (specify) **General Runoff**

Election Cycle-to-Date **500**

Date of Receipt **MM / DD / YYYY**
11 / 09 / 2014

Transaction ID : **A-CF30525**

Amount of Each Receipt this Period **500**

B. Full Name (Last, First, Middle Initial)
Thomas W. Graham

Mailing Address **533 Wilder Way**

City **Tyler** State **TX** Zip Code **75703-9375**

FEC ID number of contributing federal political committee. **C**

Name of Employer **Tyler Neurosurgical Assoc.** Occupation **Physician**

Receipt For: 2014
 Primary General
 Other (specify) **General Runoff**

Election Cycle-to-Date **500**

Date of Receipt **MM / DD / YYYY**
11 / 09 / 2014

Transaction ID : **A-CF30524**

Amount of Each Receipt this Period **500**

C. Full Name (Last, First, Middle Initial)
Phil Gramm

Mailing Address **PO Box 1559**

City **Helotes** State **TX** Zip Code **78023-1559**

FEC ID number of contributing federal political committee. **C**

Name of Employer **Lone Star Acquisitions** Occupation **Vice Chairman & Economist**

Receipt For: 2014
 Primary General
 Other (specify) **General Runoff**

Election Cycle-to-Date **7800**

Date of Receipt **MM / DD / YYYY**
11 / 11 / 2014

Transaction ID : **A-CF28303**

Amount of Each Receipt this Period **2600**

SUBTOTAL of Receipts This Page (optional)..... **3600.00**

TOTAL This Period (last page this line number only).....

1402121009

**SCHEDULE A (FEC Form 3)
ITEMIZED RECEIPTS**

Use separate schedule(s)
for each category of the
Detailed Summary Page

FOR LINE NUMBER: PAGE 228 OF 794
(check only one)

<input checked="" type="checkbox"/> 11a	<input type="checkbox"/> 11b	<input type="checkbox"/> 11c	<input type="checkbox"/> 11d	<input type="checkbox"/> 15
<input type="checkbox"/> 12	<input type="checkbox"/> 13a	<input type="checkbox"/> 13b	<input type="checkbox"/> 14	

Any information copied from such Reports and Statements may not be sold or used by any person for the purpose of soliciting contributions or for commercial purposes, other than using the name and address of any political committee to solicit contributions from such committee.

NAME OF COMMITTEE (In Full)
Bill Cassidy for US Senate

A. Full Name (Last, First, Middle Initial)
Wendy Lee Gramm

Mailing Address **PO Box 1559**

City **Helotes** State **TX** Zip Code **78023-1559**

FEC ID number of contributing federal political committee. **C**

Name of Employer **Retired** Occupation **Retired**

Receipt For: 2014
 Primary General
 Other (specify) **General Runoff**

Election Cycle-to-Date **7800**

Date of Receipt **11 / 11 / 2014**

Transaction ID : **A-CF28304**

Amount of Each Receipt this Period **2600**

B. Full Name (Last, First, Middle Initial)
Sally P. Graves

Mailing Address **6 Oak Alley**

City **Baton Rouge** State **LA** Zip Code **70806-8427**

FEC ID number of contributing federal political committee. **C**

Name of Employer **Homemaker** Occupation **Homemaker**

Receipt For: 2014
 Primary General
 Other (specify) **General Runoff**

Election Cycle-to-Date **300**

Date of Receipt **11 / 09 / 2014**

Transaction ID : **A-CF31660**

Amount of Each Receipt this Period **100**

C. Full Name (Last, First, Middle Initial)
Roland A. Gravois

Mailing Address **6015 Courtyard Drive**

City **Gonzales** State **LA** Zip Code **70737-8522**

FEC ID number of contributing federal political committee. **C**

Name of Employer **Retired** Occupation **Retired**

Receipt For: 2014
 Primary General
 Other (specify)

Election Cycle-to-Date **385**

Date of Receipt **10 / 17 / 2014**

Transaction ID : **A-CF22681**

Amount of Each Receipt this Period **50**

SUBTOTAL of Receipts This Page (optional)..... **2750.00**

TOTAL This Period (last page this line number only).....

1402123033

**SCHEDULE A (FEC Form 3)
ITEMIZED RECEIPTS**

Use separate schedule(s)
for each category of the
Detailed Summary Page

FOR LINE NUMBER: PAGE 229 OF 794
(check only one)
 11a 11b 11c 11d
 12 13a 13b 14 15

Any information copied from such Reports and Statements may not be sold or used by any person for the purpose of soliciting contributions or for commercial purposes, other than using the name and address of any political committee to solicit contributions from such committee.

NAME OF COMMITTEE (In Full)
Bill Cassidy for US Senate

A. Full Name (Last, First, Middle Initial)
Roland A. Gravois

Mailing Address **6015 Courtyard Drive**

City **Gonzales** State **LA** Zip Code **70737-8522**

FEC ID number of contributing federal political committee. **C**

Name of Employer **Retired** Occupation **Retired**

Receipt For: 2014
 Primary General
 Other (specify) **General Runoff**

Election Cycle-to-Date **385**

Date of Receipt **11 / 16 / 2014**

Transaction ID : **A-CF34171**

Amount of Each Receipt this Period **100**

B. Full Name (Last, First, Middle Initial)
G. Louis Graziadio III

Mailing Address **149 Palos Verdes Boulevard Suite G**

City **Redondo Beach** State **CA** Zip Code **90277-5800**

FEC ID number of contributing federal political committee. **C**

Name of Employer **Second Southern Corporation** Occupation **President**

Receipt For: 2014
 Primary General
 Other (specify) **General Runoff**

Election Cycle-to-Date **1000**

Date of Receipt **11 / 12 / 2014**

Transaction ID : **A-CF33214**

Amount of Each Receipt this Period **1000**

C. Full Name (Last, First, Middle Initial)
Joel K. Greenberg

Mailing Address **727 Merion Square Road**

City **Gladwyne** State **PA** Zip Code **19035-1505**

FEC ID number of contributing federal political committee. **C**

Name of Employer **SIG, LLP** Occupation **Manager**

Receipt For: 2014
 Primary General
 Other (specify) **General Runoff**

Election Cycle-to-Date **2600**

Date of Receipt **11 / 11 / 2014**

Transaction ID : **A-CF35901**

Amount of Each Receipt this Period **2600**

SUBTOTAL of Receipts This Page (optional) **3700.00**

TOTAL This Period (last page this line number only)

14021250330

**SCHEDULE A (FEC Form 3)
ITEMIZED RECEIPTS**

Use separate schedule(s)
for each category of the
Detailed Summary Page

FOR LINE NUMBER: PAGE 230 OF 794

(check only one)

<input checked="" type="checkbox"/> 11a	<input type="checkbox"/> 11b	<input type="checkbox"/> 11c	<input type="checkbox"/> 11d	<input type="checkbox"/> 15
<input type="checkbox"/> 12	<input type="checkbox"/> 13a	<input type="checkbox"/> 13b	<input type="checkbox"/> 14	

Any information copied from such Reports and Statements may not be sold or used by any person for the purpose of soliciting contributions or for commercial purposes, other than using the name and address of any political committee to solicit contributions from such committee.

NAME OF COMMITTEE (In Full)
Bill Cassidy for US Senate

Full Name (Last, First, Middle Initial) A. Jonathan Greene		Date of Receipt MM / DD / YYYY 11 / 07 / 2014
Mailing Address 810 Coachway		Transaction ID : A-CF27969
City Annapolis	State MD	Zip Code 21401-6417
FEC ID number of contributing federal political committee. C	Amount of Each Receipt this Period 500	
Name of Employer Retired	Occupation Retired	
Receipt For: 2014 <input type="checkbox"/> Primary <input type="checkbox"/> General <input checked="" type="checkbox"/> Other (specify) General Runoff	Election Cycle-to-Date 500	

Full Name (Last, First, Middle Initial) B. Thomas R. Greene		Date of Receipt MM / DD / YYYY 10 / 21 / 2014
Mailing Address 1022 Rodney Drive		Transaction ID : A-CF22831
City Baton Rouge	State LA	Zip Code 70808-5869
FEC ID number of contributing federal political committee. C	Amount of Each Receipt this Period 150	
Name of Employer Best Efforts	Occupation Best Efforts	
Receipt For: 2014 <input type="checkbox"/> Primary <input checked="" type="checkbox"/> General <input type="checkbox"/> Other (specify)	Election Cycle-to-Date 400	

Full Name (Last, First, Middle Initial) C. Henry Greer		Date of Receipt MM / DD / YYYY 10 / 22 / 2014
Mailing Address 3630 Loggerhead Court		Transaction ID : A-CF23140
City Johns Island	State SC	Zip Code 29455-6030
FEC ID number of contributing federal political committee. C	Amount of Each Receipt this Period 250	
Name of Employer Retired	Occupation Retired	
Receipt For: 2014 <input type="checkbox"/> Primary <input checked="" type="checkbox"/> General <input type="checkbox"/> Other (specify)	Election Cycle-to-Date 500	

SUBTOTAL of Receipts This Page (optional).....	900.00
TOTAL This Period (last page this line number only).....	

14021250337

**SCHEDULE A (FEC Form 3)
ITEMIZED RECEIPTS**

Use separate schedule(s)
for each category of the
Detailed Summary Page

FOR LINE NUMBER: PAGE 231 OF 794
(check only one)
 11a 11b 11c 11d
 12 13a 13b 14 15

Any information copied from such Reports and Statements may not be sold or used by any person for the purpose of soliciting contributions or for commercial purposes, other than using the name and address of any political committee to solicit contributions from such committee.

NAME OF COMMITTEE (In Full)
Bill Cassidy for US Senate

A. Full Name (Last, First, Middle Initial)
Henry Greer

Mailing Address 3630 Loggerhead Court

City State Zip Code
Johns Island SC 29455-6030

FEC ID number of contributing federal political committee. **C**

Name of Employer Occupation
Retired Retired

Receipt For: 2014
 Primary General
 Other (specify) General Runoff

Election Cycle-to-Date
500

Date of Receipt
MM / DD / YYYY
11 / 07 / 2014

Transaction ID : A-CF28018

Amount of Each Receipt this Period
250

B. Full Name (Last, First, Middle Initial)
James Gregory

Mailing Address 339 Roscommon Drive

City State Zip Code
Bristol TN 37620-3047

FEC ID number of contributing federal political committee. **C**

Name of Employer Occupation
Gregory Pharmaceutical Holdings Inc Attorney

Receipt For: 2014
 Primary General
 Other (specify) General Runoff

Election Cycle-to-Date
1300

Date of Receipt
MM / DD / YYYY
11 / 06 / 2014

Transaction ID : A-CF26385

Amount of Each Receipt this Period
1300

C. Full Name (Last, First, Middle Initial)
Gilbert B. Griffith

Mailing Address 18015 Autumn View Drive

City State Zip Code
Prairieville LA 70769-5219

FEC ID number of contributing federal political committee. **C**

Name of Employer Occupation
Self Employed Veterinarian

Receipt For: 2014
 Primary General
 Other (specify)

Election Cycle-to-Date
925

Date of Receipt
MM / DD / YYYY
10 / 22 / 2014

Transaction ID : A-CF22904

Amount of Each Receipt this Period
50

SUBTOTAL of Receipts This Page (optional).....

TOTAL This Period (last page this line number only).....

1600.00

14021230333

**SCHEDULE A (FEC Form 3)
ITEMIZED RECEIPTS**

Use separate schedule(s)
for each category of the
Detailed Summary Page

FOR LINE NUMBER: PAGE 232 OF 794
(check only one)
 11a 11b 11c 11d
12 13a 13b 14 15

Any information copied from such Reports and Statements may not be sold or used by any person for the purpose of soliciting contributions or for commercial purposes, other than using the name and address of any political committee to solicit contributions from such committee.

NAME OF COMMITTEE (In Full)
Bill Cassidy for US Senate

A. Full Name (Last, First, Middle Initial)
Richard S. Griffith

Mailing Address **PO Box 91610**

City **Lafayette** State **LA** Zip Code **70509-1610**

FEC ID number of contributing federal political committee. **C**

Name of Employer **Self Employed** Occupation **Investor**

Receipt For: 2014
 Primary General
 Other (specify)

Election Cycle-to-Date **1500**

Date of Receipt
MM / DD / YYYY
10 / 20 / 2014

Transaction ID : **A-CF23397**

Amount of Each Receipt this Period
250

B. Full Name (Last, First, Middle Initial)
Richard Grimmette

Mailing Address **833 2nd Avenue S**

City **Tierra Verde** State **FL** Zip Code **33715-2249**

FEC ID number of contributing federal political committee. **C**

Name of Employer **Retired** Occupation **Retired**

Receipt For: 2014
 Primary General
 Other (specify) **General Runoff**

Election Cycle-to-Date **250**

Date of Receipt
MM / DD / YYYY
11 / 06 / 2014

Transaction ID : **A-CF28144**

Amount of Each Receipt this Period
250

C. Full Name (Last, First, Middle Initial)
W. Travis Grisham

Mailing Address **1285 Old Plain Dealing Road**

City **Benton** State **LA** Zip Code **71006-8786**

FEC ID number of contributing federal political committee. **C**

Name of Employer **Best Efforts** Occupation **Best Efforts**

Receipt For: 2014
 Primary General
 Other (specify)

Election Cycle-to-Date **1000**

Date of Receipt
MM / DD / YYYY
10 / 31 / 2014

Transaction ID : **A-CF24042**

Amount of Each Receipt this Period
1000

SUBTOTAL of Receipts This Page (optional).....

1500.00

TOTAL This Period (last page this line number only).....

1402125033

**SCHEDULE A (FEC Form 3)
ITEMIZED RECEIPTS**

Use separate schedule(s)
for each category of the
Detailed Summary Page

FOR LINE NUMBER: PAGE 233 OF 794
 (check only one)
 11a 11b 11c 11d
 12 13a 13b 14 15

Any information copied from such Reports and Statements may not be sold or used by any person for the purpose of soliciting contributions or for commercial purposes, other than using the name and address of any political committee to solicit contributions from such committee.

NAME OF COMMITTEE (In Full)
Bill Cassidy for US Senate

A. Full Name (Last, First, Middle Initial)
Charles L. Grizzle

Mailing Address 2326 California Street NW

City Washington State DC Zip Code 20008-1637

FEC ID number of contributing federal political committee. **C**

Name of Employer The Grizzle Company Occupation Lobbyist

Receipt For: 2014
 Primary General
 Other (specify) General Runoff

Election Cycle-to-Date **4000**

Date of Receipt
 M M M / D D D / Y Y Y Y Y Y Y Y
11 / 14 / 2014

Transaction ID : **A-CF34859**

Amount of Each Receipt this Period
1000

B. Full Name (Last, First, Middle Initial)
Kevin M. Gros

Mailing Address 423 Hale Drive

City Thibodaux State LA Zip Code 70301-5618

FEC ID number of contributing federal political committee. **C**

Name of Employer Weimer Fros Flores LLC Occupation Architect

Receipt For: 2014
 Primary General
 Other (specify)

Election Cycle-to-Date **450**

Date of Receipt
 M M M / D D D / Y Y Y Y Y Y Y Y
10 / 27 / 2014

Transaction ID : **A-CF23780**

Amount of Each Receipt this Period
250

C. Full Name (Last, First, Middle Initial)
Bryan Grundhoefer

Mailing Address 1500 Stag Mdw

City San Antonio State TX Zip Code 78248-1346

FEC ID number of contributing federal political committee. **C**

Name of Employer WellMed Medical Group Occupation President

Receipt For: 2014
 Primary General
 Other (specify)

Election Cycle-to-Date **5100**

Date of Receipt
 M M M / D D D / Y Y Y Y Y Y Y Y
10 / 28 / 2014

Transaction ID : **A-CF23561**

Amount of Each Receipt this Period
2500

SUBTOTAL of Receipts This Page (optional).....

TOTAL This Period (last page this line number only).....

3750.00

14021250340

**SCHEDULE A (FEC Form 3)
ITEMIZED RECEIPTS**

Use separate schedule(s)
for each category of the
Detailed Summary Page

FOR LINE NUMBER: PAGE 234 OF 794

(check only one)

<input checked="" type="checkbox"/> 11a	<input type="checkbox"/> 11b	<input type="checkbox"/> 11c	<input type="checkbox"/> 11d	<input type="checkbox"/> 15
12	13a	13b	14	

Any information copied from such Reports and Statements may not be sold or used by any person for the purpose of soliciting contributions or for commercial purposes, other than using the name and address of any political committee to solicit contributions from such committee.

NAME OF COMMITTEE (In Full)
Bill Cassidy for US Senate

A. Full Name (Last, First, Middle Initial)
Jerry Grundhofer

Mailing Address **9811 W Charleston Boulevard
Suite 2-163**

City **Las Vegas** State **NV** Zip Code **89117-7528**

FEC ID number of contributing federal political committee. **C**

Name of Employer self **Occupation businessman**

Receipt For: 2014
 Primary General
 Other (specify) **General Runoff**

Election Cycle-to-Date **1000**

Date of Receipt **11 / 12 / 2014**

Transaction ID : **A-CF35438**

Amount of Each Receipt this Period **1000**

B. Full Name (Last, First, Middle Initial)
George Guardabassi

Mailing Address **820 SE 5th Court**

City **Fort Lauderdale** State **FL** Zip Code **33301-2906**

FEC ID number of contributing federal political committee. **C**

Name of Employer **Berger Commercial Realty** **Occupation Commercial Real Estate Sales**

Receipt For: 2014
 Primary General
 Other (specify)

Election Cycle-to-Date **500**

Date of Receipt **10 / 21 / 2014**

Transaction ID : **A-CF22870**

Amount of Each Receipt this Period **250**

C. Full Name (Last, First, Middle Initial)
George Guardabassi

Mailing Address **820 SE 5th Court**

City **Fort Lauderdale** State **FL** Zip Code **33301-2906**

FEC ID number of contributing federal political committee. **C**

Name of Employer **Berger Commercial Realty** **Occupation Commercial Real Estate Sales**

Receipt For: 2014
 Primary General
 Other (specify) **General Runoff**

Election Cycle-to-Date **500**

Date of Receipt **11 / 11 / 2014**

Transaction ID : **A-CF30694**

Amount of Each Receipt this Period **250**

SUBTOTAL of Receipts This Page (optional)..... **1500.00**

TOTAL This Period (last page this line number only).....

14021230341

**SCHEDULE A (FEC Form 3)
ITEMIZED RECEIPTS**

Use separate schedule(s)
for each category of the
Detailed Summary Page

FOR LINE NUMBER: PAGE 235 OF 794
(check only one)
 11a 11b 11c 11d
 12 13a 13b 14 15

Any information copied from such Reports and Statements may not be sold or used by any person for the purpose of soliciting contributions or for commercial purposes, other than using the name and address of any political committee to solicit contributions from such committee.

NAME OF COMMITTEE (In Full)
Bill Cassidy for US Senate

A. Full Name (Last, First, Middle Initial)
Frank S. Guarisco

Mailing Address PO Box 579

City Patterson State LA Zip Code 70392-0579

FEC ID number of contributing federal political committee.

Name of Employer Frank's Agency, Inc. Occupation Insurance Agent

Receipt For: 2014
 Primary General
 Other (specify)

Election Cycle-to-Date

Date of Receipt / /

Transaction ID : A-CF23206

Amount of Each Receipt this Period

B. Full Name (Last, First, Middle Initial)
Frank S. Guarisco

Mailing Address PO Box 579

City Patterson State LA Zip Code 70392-0579

FEC ID number of contributing federal political committee.

Name of Employer Frank's Agency, Inc. Occupation Insurance Agent

Receipt For: 2014
 Primary General
 Other (specify)

Election Cycle-to-Date

Date of Receipt / /

Transaction ID : A-CF24686

Amount of Each Receipt this Period

C. Full Name (Last, First, Middle Initial)
Dr. Grace M. Gueydan

Mailing Address 401 Oak Alley Drive

City Houma State LA Zip Code 70360-7957

FEC ID number of contributing federal political committee.

Name of Employer Retired Occupation Retired

Receipt For: 2014
 Primary General
 Other (specify)

Election Cycle-to-Date

Date of Receipt / /

Transaction ID : A-CF23782

Amount of Each Receipt this Period

SUBTOTAL of Receipts This Page (optional)

TOTAL This Period (last page this line number only)

14021250342

**SCHEDULE A (FEC Form 3)
ITEMIZED RECEIPTS**

Use separate schedule(s)
for each category of the
Detailed Summary Page

FOR LINE NUMBER: PAGE 236 OF 794
(check only one)
 11a 11b 11c 11d
 12 13a 13b 14 15

Any information copied from such Reports and Statements may not be sold or used by any person for the purpose of soliciting contributions or for commercial purposes, other than using the name and address of any political committee to solicit contributions from such committee.

NAME OF COMMITTEE (In Full)
Bill Cassidy for US Senate

A. Full Name (Last, First, Middle Initial)
James E. Gueydan

Mailing Address 401 Oak Alley Drive

City State Zip Code
Houma LA 70360-7957

FEC ID number of contributing federal political committee.

Name of Employer Occupation
Retired Retired

Receipt For: 2014
 Primary General
 Other (specify)

Election Cycle-to-Date

Date of Receipt
 / /

Transaction ID : A-CF23781

Amount of Each Receipt this Period

B. Full Name (Last, First, Middle Initial)
Carol H. Guidry

Mailing Address 5629 S Shore Drive

City State Zip Code
Baton Rouge LA 70817-3968

FEC ID number of contributing federal political committee.

Name of Employer Occupation
Best Efforts Best Efforts

Receipt For: 2014
 Primary General
 Other (specify)

Election Cycle-to-Date

Date of Receipt
 / /

Transaction ID : A-CF22832

Amount of Each Receipt this Period

C. Full Name (Last, First, Middle Initial)
Erica Suard Guidry

Mailing Address 3443 Vincennes Place

City State Zip Code
New Orleans LA 70125-4349

FEC ID number of contributing federal political committee.

Name of Employer Occupation
CDC Social Worker

Receipt For: 2014
 Primary General
 Other (specify)

Election Cycle-to-Date

Date of Receipt
 / /

Transaction ID : A-CF23783

Amount of Each Receipt this Period

SUBTOTAL of Receipts This Page (optional).....

TOTAL This Period (last page this line number only).....

1A021230343

**SCHEDULE A (FEC Form 3)
ITEMIZED RECEIPTS**

Use separate schedule(s) for each category of the Detailed Summary Page	FOR LINE NUMBER: (check only one)	PAGE 237 OF 794
	<input checked="" type="checkbox"/> 11a <input type="checkbox"/> 11b <input type="checkbox"/> 11c <input type="checkbox"/> 11d <input type="checkbox"/> 12 <input type="checkbox"/> 13a <input type="checkbox"/> 13b <input type="checkbox"/> 14 <input type="checkbox"/> 15	

Any information copied from such Reports and Statements may not be sold or used by any person for the purpose of soliciting contributions or for commercial purposes, other than using the name and address of any political committee to solicit contributions from such committee.

NAME OF COMMITTEE (In Full)
Bill Cassidy for US Senate

A. Full Name (Last, First, Middle Initial) Lawrence S. Guidry		Date of Receipt MM / DD / YYYY 10 / 20 / 2014	
Mailing Address 325 Woodstone Drive		Transaction ID : A-CF23465	
City Baton Rouge	State LA	Zip Code 70808-5159	Amount of Each Receipt this Period _____ 51
FEC ID number of contributing federal political committee. C			
Name of Employer Self Employed	Occupation Psychologist		
Receipt For: 2014 <input type="checkbox"/> Primary <input checked="" type="checkbox"/> General <input type="checkbox"/> Other (specify)	Election Cycle-to-Date _____ 871		

B. Full Name (Last, First, Middle Initial) Lawrence S. Guidry		Date of Receipt MM / DD / YYYY 11 / 06 / 2014	
Mailing Address 325 Woodstone Drive		Transaction ID : A-CF26639	
City Baton Rouge	State LA	Zip Code 70808-5159	Amount of Each Receipt this Period _____ 100
FEC ID number of contributing federal political committee. C			
Name of Employer Self Employed	Occupation Psychologist		
Receipt For: 2014 <input type="checkbox"/> Primary <input type="checkbox"/> General <input checked="" type="checkbox"/> Other (specify) General Runoff	Election Cycle-to-Date _____ 871		

C. Full Name (Last, First, Middle Initial) Lawrence S. Guidry		Date of Receipt MM / DD / YYYY 11 / 13 / 2014	
Mailing Address 325 Woodstone Drive		Transaction ID : A-CF35028	
City Baton Rouge	State LA	Zip Code 70808-5159	Amount of Each Receipt this Period _____ 100
FEC ID number of contributing federal political committee. C			
Name of Employer Self Employed	Occupation Psychologist		
Receipt For: 2014 <input checked="" type="checkbox"/> Primary <input type="checkbox"/> General <input checked="" type="checkbox"/> Other (specify) General Runoff	Election Cycle-to-Date _____ 871		

SUBTOTAL of Receipts This Page (optional)	_____ 251.00
TOTAL This Period (last page this line number only)	_____

14021210349

**SCHEDULE A (FEC Form 3)
ITEMIZED RECEIPTS**

Use separate schedule(s)
for each category of the
Detailed Summary Page

FOR LINE NUMBER: PAGE 238 OF 794
(check only one)
 11a 11b 11c 11d
 12 13a 13b 14 15

Any information copied from such Reports and Statements may not be sold or used by any person for the purpose of soliciting contributions or for commercial purposes, other than using the name and address of any political committee to solicit contributions from such committee.

NAME OF COMMITTEE (In Full)
Bill Cassidy for US Senate

A. Full Name (Last, First, Middle Initial)
Lawrence S. Guidry

Mailing Address **325 Woodstone Drive**

City **Baton Rouge** State **LA** Zip Code **70808-5159**

FEC ID number of contributing federal political committee. **C**

Name of Employer **Self Employed** Occupation **Psychologist**

Receipt For: 2014
 Primary General
 Other (specify) **General Runoff**

Election Cycle-to-Date **871**

Date of Receipt
M M / D D / Y Y Y Y
11 / 16 / 2014

Transaction ID : **A-CF34039**

Amount of Each Receipt this Period
50

B. Full Name (Last, First, Middle Initial)
Dr. Jim Guillory

Mailing Address **PO Box 114**

City **Plaucheville** State **LA** Zip Code **71362-0114**

FEC ID number of contributing federal political committee. **C**

Name of Employer **Self Employed** Occupation **Health Care Professional**

Receipt For: 2014
 Primary General
 Other (specify)

Election Cycle-to-Date **475**

Date of Receipt
M M / D D / Y Y Y Y
10 / 22 / 2014

Transaction ID : **A-CF22964**

Amount of Each Receipt this Period
125

C. Full Name (Last, First, Middle Initial)
Stacy Guillory

Mailing Address **13219 Hammack Road**

City **Denham Springs** State **LA** Zip Code **70726-7287**

FEC ID number of contributing federal political committee. **C**

Name of Employer **URS** Occupation **Construction Manager**

Receipt For: 2014
 Primary General
 Other (specify) **General Runoff**

Election Cycle-to-Date **1000**

Date of Receipt
M M / D D / Y Y Y Y
11 / 07 / 2014

Transaction ID : **A-CF27985**

Amount of Each Receipt this Period
1000

SUBTOTAL of Receipts This Page (optional).....

TOTAL This Period (last page this line number only).....

1175.00

14021250345

**SCHEDULE A (FEC Form 3)
ITEMIZED RECEIPTS**

Use separate schedule(s)
for each category of the
Detailed Summary Page

FOR LINE NUMBER: PAGE 239 OF 794
(check only one)

<input checked="" type="checkbox"/> 11a	<input type="checkbox"/> 11b	<input type="checkbox"/> 11c	<input type="checkbox"/> 11d	<input type="checkbox"/> 12	<input type="checkbox"/> 13a	<input type="checkbox"/> 13b	<input type="checkbox"/> 14	<input type="checkbox"/> 15
---	------------------------------	------------------------------	------------------------------	-----------------------------	------------------------------	------------------------------	-----------------------------	-----------------------------

Any information copied from such Reports and Statements may not be sold or used by any person for the purpose of soliciting contributions or for commercial purposes, other than using the name and address of any political committee to solicit contributions from such committee.

NAME OF COMMITTEE (In Full)
Bill Cassidy for US Senate

A. Full Name (Last, First, Middle Initial)
Subhakar Gummadi

Mailing Address 11959 Nicholson Drive
Apt. 14202

City Baton Rouge State LA Zip Code 70810-7608

FEC ID number of contributing federal political committee. **C**

Name of Employer Baton Rouge Medical Center Occupation Physician

Receipt For: 2014
 Primary General
 Other (specify)

Election Cycle-to-Date **1000**

Date of Receipt **10 / 29 / 2014**

Transaction ID : **A-CF23753**

Amount of Each Receipt this Period **1000**

B. Full Name (Last, First, Middle Initial)
George R. Guthrie

Mailing Address 4011 Lake Limestone Court

City Baton Rouge State LA Zip Code 70816-4433

FEC ID number of contributing federal political committee. **C**

Name of Employer Group G, LLC Occupation Coffee Merchant

Receipt For: 2014
 Primary General
 Other (specify)

Election Cycle-to-Date **330**

Date of Receipt **10 / 22 / 2014**

Transaction ID : **A-CF23537**

Amount of Each Receipt this Period **25**

C. Full Name (Last, First, Middle Initial)
George R. Guthrie

Mailing Address 4011 Lake Limestone Court

City Baton Rouge State LA Zip Code 70816-4433

FEC ID number of contributing federal political committee. **C**

Name of Employer Group G, LLC Occupation Coffee Merchant

Receipt For: 2014
 Primary General
 Other (specify) General Runoff

Election Cycle-to-Date **330**

Date of Receipt **11 / 12 / 2014**

Transaction ID : **A-CF33180**

Amount of Each Receipt this Period **25**

SUBTOTAL of Receipts This Page (optional)..... **1050.00**

TOTAL This Period (last page this line number only).....

1A021230340

**SCHEDULE A (FEC Form 3)
ITEMIZED RECEIPTS**

Use separate schedule(s)
for each category of the
Detailed Summary Page

FOR LINE NUMBER: PAGE 240 OF 794
(check only one)
 11a 11b 11c 11d
 12 13a 13b 14 15

Any information copied from such Reports and Statements may not be sold or used by any person for the purpose of soliciting contributions or for commercial purposes, other than using the name and address of any political committee to solicit contributions from such committee.

NAME OF COMMITTEE (In Full)
Bill Cassidy for US Senate

A. Full Name (Last, First, Middle Initial)
Laura T. Gutman

Mailing Address 310 Watts Street

City State Zip Code
Durham NC 27701-2039

FEC ID number of contributing federal political committee. **C**

Name of Employer Occupation
Retired Retired

Receipt For: 2014
 Primary General
 Other (specify) General Runoff

Election Cycle-to-Date
250

Date of Receipt
M M / D D / Y Y Y Y Y Y
11 / 10 / 2014

Transaction ID : A-CF31715

Amount of Each Receipt this Period
250

B. Full Name (Last, First, Middle Initial)
Dean Guttormson

Mailing Address 18714 E Cool Breeze Lane

City State Zip Code
Montgomery TX 77356-4978

FEC ID number of contributing federal political committee. **C**

Name of Employer Occupation
Retired Retired

Receipt For: 2014
 Primary General
 Other (specify) General Runoff

Election Cycle-to-Date
250

Date of Receipt
M M / D D / Y Y Y Y Y Y
11 / 12 / 2014

Transaction ID : A-CF35574

Amount of Each Receipt this Period
250

C. Full Name (Last, First, Middle Initial)
Scott J. Habetz

Mailing Address 1472 State Street

City State Zip Code
New Orleans LA 70118-6054

FEC ID number of contributing federal political committee. **C**

Name of Employer Occupation
Self Employed Physician

Receipt For: 2014
 Primary General
 Other (specify)

Election Cycle-to-Date
500

Date of Receipt
M M / D D / Y Y Y Y Y Y
10 / 23 / 2014

Transaction ID : A-CF24908

Amount of Each Receipt this Period
500

SUBTOTAL of Receipts This Page (optional).....

TOTAL This Period (last page this line number only).....

1000.00

14021250547

**SCHEDULE A (FEC Form 3)
ITEMIZED RECEIPTS**

Use separate schedule(s)
for each category of the
Detailed Summary Page

FOR LINE NUMBER:
(check only one)

PAGE 241 OF 794

<input checked="" type="checkbox"/> 11a	<input type="checkbox"/> 11b	<input type="checkbox"/> 11c	<input type="checkbox"/> 11d	<input type="checkbox"/> 15
<input type="checkbox"/> 12	<input type="checkbox"/> 13a	<input type="checkbox"/> 13b	<input type="checkbox"/> 14	<input type="checkbox"/> 15

Any information copied from such Reports and Statements may not be sold or used by any person for the purpose of soliciting contributions or for commercial purposes, other than using the name and address of any political committee to solicit contributions from such committee.

NAME OF COMMITTEE (In Full)
Bill Cassidy for US Senate

Full Name (Last, First, Middle Initial) William Adam Haddox		Date of Receipt M M / D D / Y Y Y Y Y Y 10 / 21 / 2014	
Mailing Address 964 Magnolia Wood Avenue		Transaction ID : A-CF22833	
City Baton Rouge	State LA	Zip Code 70808-6058	
FEC ID number of contributing federal political committee. C		Amount of Each Receipt this Period 500	
Name of Employer Capitol Resources LLC	Occupation Government Affairs		
Receipt For: 2014 <input type="checkbox"/> Primary <input checked="" type="checkbox"/> General <input type="checkbox"/> Other (specify)	Election Cycle-to-Date 1500		

Full Name (Last, First, Middle Initial) Dr. William A. Hadlock DDS		Date of Receipt M M / D D / Y Y Y Y Y Y 10 / 21 / 2014	
Mailing Address 7283 Woodstock Drive		Transaction ID : A-CF22834	
City Baton Rouge	State LA	Zip Code 70809-1135	
FEC ID number of contributing federal political committee. C		Amount of Each Receipt this Period 250	
Name of Employer Self Employed	Occupation Dentist		
Receipt For: 2014 <input type="checkbox"/> Primary <input checked="" type="checkbox"/> General <input type="checkbox"/> Other (specify)	Election Cycle-to-Date 750		

Full Name (Last, First, Middle Initial) Melinda Haeuser		Date of Receipt M M / D D / Y Y Y Y Y Y 10 / 23 / 2014	
Mailing Address 1555 Poydras Street Suite 1600		Transaction ID : A-CF23054	
City New Orleans	State LA	Zip Code 70112-3769	
FEC ID number of contributing federal political committee. C		Amount of Each Receipt this Period 2500	
Name of Employer Homemaker	Occupation Homemaker		
Receipt For: 2014 <input type="checkbox"/> Primary <input checked="" type="checkbox"/> General <input type="checkbox"/> Other (specify)	Election Cycle-to-Date 2500		

SUBTOTAL of Receipts This Page (optional).....	3250.00
TOTAL This Period (last page this line number only).....	3250.00

14021230348

**SCHEDULE A (FEC Form 3)
ITEMIZED RECEIPTS**

Use separate schedule(s) for each category of the Detailed Summary Page	FOR LINE NUMBER: (check only one)	PAGE 242 OF 794
	<input checked="" type="checkbox"/> 11a <input type="checkbox"/> 11b <input type="checkbox"/> 11c <input type="checkbox"/> 11d <input type="checkbox"/> 12 <input type="checkbox"/> 13a <input type="checkbox"/> 13b <input type="checkbox"/> 14 <input type="checkbox"/> 15	

Any information copied from such Reports and Statements may not be sold or used by any person for the purpose of soliciting contributions or for commercial purposes, other than using the name and address of any political committee to solicit contributions from such committee.

NAME OF COMMITTEE (In Full)
Bill Cassidy for US Senate

A. Full Name (Last, First, Middle Initial)
Patrick Hagen

Mailing Address **607 Country Club Boulevard**
Boulevard

City **Thibodaux** State **LA** Zip Code **70301-3713**

FEC ID number of contributing federal political committee. **C**

Name of Employer **Self Employed** Occupation **Health**

Receipt For: 2014
 Primary General
 Other (specify) **General Runoff**

Election Cycle-to-Date **500**

Date of Receipt
 M M / D D / Y Y Y Y Y Y
11 / 05 / 2014

Transaction ID : **A-CF26812**

Amount of Each Receipt this Period
500

B. Full Name (Last, First, Middle Initial)
Randy Hale

Mailing Address **104 Rebecca Drive**

City **Lafayette** State **LA** Zip Code **70508-5966**

FEC ID number of contributing federal political committee. **C**

Name of Employer **Stratagraph, Inc.** Occupation **Oil & Gas**

Receipt For: 2014
 Primary General
 Other (specify)

Election Cycle-to-Date **250**

Date of Receipt
 M M / D D / Y Y Y Y Y Y
10 / 22 / 2014

Transaction ID : **A-CF23691**

Amount of Each Receipt this Period
250

C. Full Name (Last, First, Middle Initial)
Ronald J. Hale

Mailing Address **6416 Gladys Street**

City **Metairie** State **LA** Zip Code **70003-4046**

FEC ID number of contributing federal political committee. **C**

Name of Employer **Retired** Occupation **Retired**

Receipt For: 2014
 Primary General
 Other (specify) **General Runoff**

Election Cycle-to-Date **400**

Date of Receipt
 M M / D D / Y Y Y Y Y Y
11 / 12 / 2014

Transaction ID : **A-CF35753**

Amount of Each Receipt this Period
100

SUBTOTAL of Receipts This Page (optional)

TOTAL This Period (last page this line number only)

850.00

140212549

**SCHEDULE A (FEC Form 3)
ITEMIZED RECEIPTS**

Use separate schedule(s)
for each category of the
Detailed Summary Page

FOR LINE NUMBER: PAGE 243 OF 794
(check only one)
 11a 11b 11c 11d
 12 13a 13b 14 15

Any information copied from such Reports and Statements may not be sold or used by any person for the purpose of soliciting contributions or for commercial purposes, other than using the name and address of any political committee to solicit contributions from such committee.

NAME OF COMMITTEE (In Full)
Bill Cassidy for US Senate

A. Full Name (Last, First, Middle Initial)
David Haley

Mailing Address **PO Box 65349**

City **University Place** State **WA** Zip Code **98464-1349**

FEC ID number of contributing federal political committee. **C**

Name of Employer **Retired** Occupation **Retired**

Receipt For: 2014
 Primary General
 Other (specify) General Runoff

Election Cycle-to-Date **500**

Date of Receipt
11 / 11 / 2014

Transaction ID : **A-CF31332**

Amount of Each Receipt this Period
500

B. Full Name (Last, First, Middle Initial)
Charlotte M. Hamilton

Mailing Address **239 Macon Front Road**

City **Oak Grove** State **LA** Zip Code **71263-7774**

FEC ID number of contributing federal political committee. **C**

Name of Employer **Homemaker** Occupation **Homemaker**

Receipt For: 2014
 Primary General
 Other (specify)

Election Cycle-to-Date **700**

Date of Receipt
10 / 22 / 2014

Transaction ID : **A-CF24122**

Amount of Each Receipt this Period
100

C. Full Name (Last, First, Middle Initial)
Charlotte M. Hamilton

Mailing Address **239 Macon Front Road**

City **Oak Grove** State **LA** Zip Code **71263-7774**

FEC ID number of contributing federal political committee. **C**

Name of Employer **Homemaker** Occupation **Homemaker**

Receipt For: 2014
 Primary General
 Other (specify) General Runoff

Election Cycle-to-Date **700**

Date of Receipt
11 / 05 / 2014

Transaction ID : **A-CF25847**

Amount of Each Receipt this Period
100

SUBTOTAL of Receipts This Page (optional).....

TOTAL This Period (last page this line number only).....

700.00

14021250350

**SCHEDULE A (FEC Form 3)
ITEMIZED RECEIPTS**

Use separate schedule(s)
for each category of the
Detailed Summary Page

FOR LINE NUMBER: PAGE 244 OF 794
(check only one)
 11a 11b 11c 11d
 12 13a 13b 14 15

Any information copied from such Reports and Statements may not be sold or used by any person for the purpose of soliciting contributions or for commercial purposes, other than using the name and address of any political committee to solicit contributions from such committee.

NAME OF COMMITTEE (In Full)
Bill Cassidy for US Senate

A. Full Name (Last, First, Middle Initial)
Charlotte M. Hamilton

Mailing Address 239 Macon Front Road

City State Zip Code
Oak Grove LA 71263-7774

FEC ID number of contributing federal political committee. **C**

Name of Employer Occupation
Homemaker Homemaker

Receipt For: 2014
 Primary General
 Other (specify) General Runoff

Election Cycle-to-Date
700

Date of Receipt

MM	DD	YYYY
11	11	2014

Transaction ID : A-CF31563

Amount of Each Receipt this Period
100

B. Full Name (Last, First, Middle Initial)
Edward H. Hamm

Mailing Address 243 S Beach Road

City State Zip Code
Hobe Sound FL 33455-2512

FEC ID number of contributing federal political committee. **C**

Name of Employer Occupation
Best Efforts Best Efforts

Receipt For: 2014
 Primary General
 Other (specify)

Election Cycle-to-Date
1000

Date of Receipt

MM	DD	YYYY
10	21	2014

Transaction ID : A-CF22853

Amount of Each Receipt this Period
1000

C. Full Name (Last, First, Middle Initial)
Willard Hammonds

Mailing Address 4021 Ocean Drive
None

City State Zip Code
Corpus Christi TX 78411-1221

FEC ID number of contributing federal political committee. **C**

Name of Employer Occupation
Retired Retired

Receipt For: 2014
 Primary General
 Other (specify) General Runoff

Election Cycle-to-Date
250

Date of Receipt

MM	DD	YYYY
11	07	2014

Transaction ID : A-CF28458

Amount of Each Receipt this Period
250

SUBTOTAL of Receipts This Page (optional)

TOTAL This Period (last page this line number only)

1350.00

14021250551

**SCHEDULE A (FEC Form 3)
ITEMIZED RECEIPTS**

Use separate schedule(s)
for each category of the
Detailed Summary Page

FOR LINE NUMBER: PAGE 245 OF 794
(check only one)

<input checked="" type="checkbox"/> 11a	<input type="checkbox"/> 11b	<input type="checkbox"/> 11c	<input type="checkbox"/> 11d	<input type="checkbox"/> 15
<input type="checkbox"/> 12	<input type="checkbox"/> 13a	<input type="checkbox"/> 13b	<input type="checkbox"/> 14	<input type="checkbox"/> 15

Any information copied from such Reports and Statements may not be sold or used by any person for the purpose of soliciting contributions or for commercial purposes, other than using the name and address of any political committee to solicit contributions from such committee.

NAME OF COMMITTEE (In Full)
Bill Cassidy for US Senate

A. Full Name (Last, First, Middle Initial)
Ori Hampel

Mailing Address 5118 Pine Street

City State Zip Code
Bellaire TX 77401-4910

FEC ID number of contributing federal political committee.

Name of Employer Occupation
Self Employed Physician

Receipt For: 2014
 Primary General
 Other (specify)

Election Cycle-to-Date

Date of Receipt
M M M / D D D / Y Y Y Y Y Y
10 / 28 / 2014

Transaction ID : A-CF23603

Amount of Each Receipt this Period

B. Full Name (Last, First, Middle Initial)
William L. Hanks

Mailing Address 503 Pine Siskin Drive

City State Zip Code
Buda TX 78610-2600

FEC ID number of contributing federal political committee.

Name of Employer Occupation
Retired Retired

Receipt For: 2014
 Primary General
 Other (specify) General Runoff

Election Cycle-to-Date

Date of Receipt
M M M / D D D / Y Y Y Y Y Y
11 / 05 / 2014

Transaction ID : A-CF28408

Amount of Each Receipt this Period

C. Full Name (Last, First, Middle Initial)
Robert Hannay

Mailing Address 4616 E White Drive

City State Zip Code
Paradise Valley AZ 85253-2415

FEC ID number of contributing federal political committee.

Name of Employer Occupation
Retired Retired

Receipt For: 2014
 Primary General
 Other (specify) General Runoff

Election Cycle-to-Date

Date of Receipt
M M M / D D D / Y Y Y Y Y Y
11 / 05 / 2014

Transaction ID : A-CF26846

Amount of Each Receipt this Period

SUBTOTAL of Receipts This Page (optional).....

TOTAL This Period (last page this line number only).....

14021250352

**SCHEDULE A (FEC Form 3)
ITEMIZED RECEIPTS**

Use separate schedule(s)
for each category of the
Detailed Summary Page

FOR LINE NUMBER: PAGE 246 OF 794
(check only one)
 11a 11b 11c 11d
 12 13a 13b 14 15

Any information copied from such Reports and Statements may not be sold or used by any person for the purpose of soliciting contributions or for commercial purposes, other than using the name and address of any political committee to solicit contributions from such committee.

NAME OF COMMITTEE (In Full)
Bill Cassidy for US Senate

A. Full Name (Last, First, Middle Initial)
William Hannigan

Mailing Address 391 Claremont Road

City State Zip Code
Bernardsville NJ 07924-1120

FEC ID number of contributing federal political committee.

Name of Employer Occupation
Retired Retired

Receipt For: 2014
 Primary General
 Other (specify) General Runoff

Election Cycle-to-Date

Date of Receipt
MM / DD / YYYY
11 / 10 / 2014

Transaction ID : A-CF29972

Amount of Each Receipt this Period

B. Full Name (Last, First, Middle Initial)
Bryan Hardeman

Mailing Address 6757 Airport Boulevard

City State Zip Code
Austin TX 78752-3602

FEC ID number of contributing federal political committee.

Name of Employer Occupation
Retired Retired

Receipt For: 2014
 Primary General
 Other (specify) General Runoff

Election Cycle-to-Date

Date of Receipt
MM / DD / YYYY
11 / 12 / 2014

Transaction ID : A-CF31234

Amount of Each Receipt this Period

C. Full Name (Last, First, Middle Initial)
John Pierce Harlan

Mailing Address 7 Wax Myrtle Lane

City State Zip Code
Covington LA 70433-4577

FEC ID number of contributing federal political committee.

Name of Employer Occupation
Self Employed Geologist

Receipt For: 2014
 Primary General
 Other (specify)

Election Cycle-to-Date

Date of Receipt
MM / DD / YYYY
10 / 23 / 2014

Transaction ID : A-CF23162

Amount of Each Receipt this Period

SUBTOTAL of Receipts This Page (optional).....

TOTAL This Period (last page this line number only).....

1402125055

**SCHEDULE A (FEC Form 3)
ITEMIZED RECEIPTS**

Use separate schedule(s)
for each category of the
Detailed Summary Page

FOR LINE NUMBER: PAGE 247 OF 794

(check only one)

<input checked="" type="checkbox"/> 11a	<input type="checkbox"/> 11b	<input type="checkbox"/> 11c	<input type="checkbox"/> 11d	<input type="checkbox"/> 12	<input type="checkbox"/> 13a	<input type="checkbox"/> 13b	<input type="checkbox"/> 14	<input type="checkbox"/> 15
---	------------------------------	------------------------------	------------------------------	-----------------------------	------------------------------	------------------------------	-----------------------------	-----------------------------

Any information copied from such Reports and Statements may not be sold or used by any person for the purpose of soliciting contributions or for commercial purposes, other than using the name and address of any political committee to solicit contributions from such committee.

NAME OF COMMITTEE (In Full)
Bill Cassidy for US Senate

Full Name (Last, First, Middle Initial) Charles Harfinger		Date of Receipt MM / DD / YYYY 11 / 14 / 2014
Mailing Address 7830 Manasota Key Road		Transaction ID : A-CF34916
City Englewood	State FL	
Zip Code 34223-9359		Amount of Each Receipt this Period 500
FEC ID number of contributing federal political committee. C		Election Cycle-to-Date 500
Name of Employer Charlie Harfinger	Occupation businessman	
Receipt For: 2014 <input type="checkbox"/> Primary <input type="checkbox"/> General <input checked="" type="checkbox"/> Other (specify) General Runoff		

Full Name (Last, First, Middle Initial) Jerrine Harrell		Date of Receipt MM / DD / YYYY 10 / 24 / 2014
Mailing Address 8406 Fairway Drive		Transaction ID : A-CF23371
City Pineville	State LA	
Zip Code 71360-2616		Amount of Each Receipt this Period 2500
FEC ID number of contributing federal political committee. C		Election Cycle-to-Date 2500
Name of Employer Central Control	Occupation Staff	
Receipt For: 2014 <input type="checkbox"/> Primary <input checked="" type="checkbox"/> General <input type="checkbox"/> Other (specify)		

Full Name (Last, First, Middle Initial) Edward G. Harshfield		Date of Receipt MM / DD / YYYY 10 / 21 / 2014
Mailing Address 1748 Gulf Shore Boulevard N		Transaction ID : A-CF22804
City Naples	State FL	
Zip Code 34102-4920		Amount of Each Receipt this Period 2500
FEC ID number of contributing federal political committee. C		Election Cycle-to-Date 2500
Name of Employer Best Efforts	Occupation Best Efforts	
Receipt For: 2014 <input type="checkbox"/> Primary <input checked="" type="checkbox"/> General <input type="checkbox"/> Other (specify)		

SUBTOTAL of Receipts This Page (optional)	5500.00
TOTAL This Period (last page this line number only)	

1402123034

**SCHEDULE A (FEC Form 3)
ITEMIZED RECEIPTS**

Use separate schedule(s)
for each category of the
Detailed Summary Page

FOR LINE NUMBER: PAGE 248 OF 794
(check only one)
 11a 11b 11c 11d
 12 13a 13b 14 15

Any information copied from such Reports and Statements may not be sold or used by any person for the purpose of soliciting contributions or for commercial purposes, other than using the name and address of any political committee to solicit contributions from such committee.

NAME OF COMMITTEE (In Full)
Bill Cassidy for US Senate

A. Full Name (Last, First, Middle Initial)
Elizabeth S. Harshfield

Mailing Address 1748 Gulf Shore Boulevard N

City Naples State FL Zip Code 34102-4920

FEC ID number of contributing federal political committee.

Name of Employer Best Efforts Occupation Best Efforts

Receipt For: 2014
 Primary General
 Other (specify)

Election Cycle-to-Date

Date of Receipt / /

Transaction ID : A-CF22805

Amount of Each Receipt this Period

B. Full Name (Last, First, Middle Initial)
Max B. Hart

Mailing Address 107 Riverbriar Drive

City Lafayette State LA Zip Code 70503-3390

FEC ID number of contributing federal political committee.

Name of Employer Best Efforts Occupation Best Efforts

Receipt For: 2014
 Primary General
 Other (specify) General Runoff

Election Cycle-to-Date

Date of Receipt / /

Transaction ID : A-CF31788

Amount of Each Receipt this Period

C. Full Name (Last, First, Middle Initial)
Earl W. Harter

Mailing Address 129 Viking Way

City Naples State FL Zip Code 34110-1135

FEC ID number of contributing federal political committee.

Name of Employer Synnection LLC Occupation ceo

Receipt For: 2014
 Primary General
 Other (specify) General Runoff

Election Cycle-to-Date

Date of Receipt / /

Transaction ID : A-CF35163

Amount of Each Receipt this Period

SUBTOTAL of Receipts This Page (optional).....

TOTAL This Period (last page this line number only).....

1402125033

**SCHEDULE A (FEC Form 3)
ITEMIZED RECEIPTS**

Use separate schedule(s)
for each category of the
Detailed Summary Page

FOR LINE NUMBER: PAGE 249 OF 794
(check only one)
 11a 11b 11c 11d
 12 13a 13b 14 15

Any information copied from such Reports and Statements may not be sold or used by any person for the purpose of soliciting contributions or for commercial purposes, other than using the name and address of any political committee to solicit contributions from such committee.

NAME OF COMMITTEE (In Full)
Bill Cassidy for US Senate

A. Full Name (Last, First, Middle Initial)
Jimmy C. Harvell

Mailing Address 367 Knollwood Drive

City Anderson State SC Zip Code 29625-5445

FEC ID number of contributing federal political committee. C

Name of Employer Retired Occupation Retired

Receipt For: 2014
 Primary General
 Other (specify) General Runoff

Election Cycle-to-Date 2600

Date of Receipt: 11 / 12 / 2014
Transaction ID : A-CF31819

Amount of Each Receipt this Period: 2600

B. Full Name (Last, First, Middle Initial)
James F. Harvey

Mailing Address 891 N Kentucky Street

City Arlington State VA Zip Code 22205-1316

FEC ID number of contributing federal political committee. C

Name of Employer U.S. Army Occupation Engineer

Receipt For: 2014
 Primary General
 Other (specify) General Runoff

Election Cycle-to-Date 300

Date of Receipt: 11 / 13 / 2014
Transaction ID : A-CF35707

Amount of Each Receipt this Period: 100

C. Full Name (Last, First, Middle Initial)
John H. Hasley

Mailing Address 8029 S Bridge Way

City Maumee State OH Zip Code 43537-8948

FEC ID number of contributing federal political committee. C

Name of Employer Retired Occupation Retired

Receipt For: 2014
 Primary General
 Other (specify) General Runoff

Election Cycle-to-Date 250

Date of Receipt: 11 / 08 / 2014
Transaction ID : A-CF31765

Amount of Each Receipt this Period: 250

SUBTOTAL of Receipts This Page (optional)..... 2950.00

TOTAL This Period (last page this line number only).....

14021230355

**SCHEDULE A (FEC Form 3)
ITEMIZED RECEIPTS**

Use separate schedule(s)
for each category of the
Detailed Summary Page

FOR LINE NUMBER: PAGE 250 OF 794
(check only one)
 11a 11b 11c 11d
12 13a 13b 14 15

Any information copied from such Reports and Statements may not be sold or used by any person for the purpose of soliciting contributions or for commercial purposes, other than using the name and address of any political committee to solicit contributions from such committee.

NAME OF COMMITTEE (In Full)
Bill Cassidy for US Senate

A. Full Name (Last, First, Middle Initial)
Marilyn Hasley

Mailing Address 8029 S Bridge Way

City State Zip Code
Maumee OH 43537-8948

FEC ID number of contributing federal political committee. C

Name of Employer Occupation
Retired Retired

Receipt For: 2014
 Primary General
 Other (specify) General Runoff

Election Cycle-to-Date

Date of Receipt
MM / DD / YYYY
11 / 08 / 2014

Transaction ID : A-CF31766

Amount of Each Receipt this Period
250

B. Full Name (Last, First, Middle Initial)
Marilynn E. Hatcher

Mailing Address 7948 Wrenwood Blvd.
Apt A

City State Zip Code
Baton Rouge LA 70809

FEC ID number of contributing federal political committee. C

Name of Employer Occupation
Best Efforts Best Efforts

Receipt For: 2014
 Primary General
 Other (specify) General Runoff

Election Cycle-to-Date

Date of Receipt
MM / DD / YYYY
11 / 05 / 2014

Transaction ID : A-CF25739

Amount of Each Receipt this Period
500

C. Full Name (Last, First, Middle Initial)
Paul Haughton

Mailing Address 448 Bully Hill Drive

City State Zip Code
King George VA 22485-6542

FEC ID number of contributing federal political committee. C

Name of Employer Occupation
Retired Retired

Receipt For: 2014
 Primary General
 Other (specify) General Runoff

Election Cycle-to-Date

Date of Receipt
MM / DD / YYYY
11 / 06 / 2014

Transaction ID : A-CF27577

Amount of Each Receipt this Period
250

SUBTOTAL of Receipts This Page (optional).....

TOTAL This Period (last page this line number only).....

1000.00

14021250357

SCHEDULE A (FEC Form 3)
ITEMIZED RECEIPTS

Use separate schedule(s)
for each category of the
Detailed Summary Page

FOR LINE NUMBER: PAGE 251 OF 794

(check only one)

<input checked="" type="checkbox"/> 11a	<input type="checkbox"/> 11b	<input type="checkbox"/> 11c	<input type="checkbox"/> 11d
<input type="checkbox"/> 12	<input type="checkbox"/> 13a	<input type="checkbox"/> 13b	<input type="checkbox"/> 14
<input type="checkbox"/> 15			

Any information copied from such Reports and Statements may not be sold or used by any person for the purpose of soliciting contributions or for commercial purposes, other than using the name and address of any political committee to solicit contributions from such committee.

NAME OF COMMITTEE (In Full)
Bill Cassidy for US Senate

Full Name (Last, First, Middle Initial) John P. Havens		Date of Receipt MM / DD / YYYY 10 / 23 / 2014	
Mailing Address 2960 Lazy Lane Blvd		Transaction ID : A-CF23157	
City Houston	State TX	Zip Code 77019	Amount of Each Receipt this Period 1000
FEC ID number of contributing federal political committee. C			
Name of Employer Seismic Exchange	Occupation President		Election Cycle-to-Date 2000
Receipt For: 2014 <input type="checkbox"/> Primary <input checked="" type="checkbox"/> General <input type="checkbox"/> Other (specify)			

Full Name (Last, First, Middle Initial) Victor Haverly		Date of Receipt MM / DD / YYYY 10 / 22 / 2014	
Mailing Address 307 Aliso Street		Transaction ID : A-CF23142	
City Ventura	State CA	Zip Code 93001-2103	Amount of Each Receipt this Period 200
FEC ID number of contributing federal political committee. C			
Name of Employer Haverly Systems Inc.	Occupation Engineer		Election Cycle-to-Date 600
Receipt For: 2014 <input type="checkbox"/> Primary <input checked="" type="checkbox"/> General <input type="checkbox"/> Other (specify)			

Full Name (Last, First, Middle Initial) Victor Haverly		Date of Receipt MM / DD / YYYY 10 / 29 / 2014	
Mailing Address 307 Aliso Street		Transaction ID : A-CF23830	
City Ventura	State CA	Zip Code 93001-2103	Amount of Each Receipt this Period 200
FEC ID number of contributing federal political committee. C			
Name of Employer Haverly Systems Inc.	Occupation Engineer		Election Cycle-to-Date 600
Receipt For: 2014 <input type="checkbox"/> Primary <input checked="" type="checkbox"/> General <input type="checkbox"/> Other (specify)			

SUBTOTAL of Receipts This Page (optional)	1400.00
TOTAL This Period (last page this line number only)	

14021230338

**SCHEDULE A (FEC Form 3)
ITEMIZED RECEIPTS**

Use separate schedule(s)
for each category of the
Detailed Summary Page

FOR LINE NUMBER:
(check only one)

<input checked="" type="checkbox"/> 11a	<input type="checkbox"/> 11b	<input type="checkbox"/> 11c	<input type="checkbox"/> 11d	<input type="checkbox"/> 15
<input type="checkbox"/> 12	<input type="checkbox"/> 13a	<input type="checkbox"/> 13b	<input type="checkbox"/> 14	

Any information copied from such Reports and Statements may not be sold or used by any person for the purpose of soliciting contributions or for commercial purposes, other than using the name and address of any political committee to solicit contributions from such committee.

NAME OF COMMITTEE (In Full)
Bill Cassidy for US Senate

Full Name (Last, First, Middle Initial) A. Victor Haverly		Date of Receipt MM / DD / YYYY 11 / 07 / 2014	
Mailing Address 307 Aliso Street		Transaction ID : A-CF30454	
City Ventura	State CA	Zip Code 93001-2103	Amount of Each Receipt this Period 200
FEC ID number of contributing federal political committee. C		Election Cycle-to-Date 600	
Name of Employer Haverly Systems Inc.	Occupation Engineer	Receipt For: 2014 <input type="checkbox"/> Primary <input type="checkbox"/> General <input checked="" type="checkbox"/> Other (specify) General Runoff	

Full Name (Last, First, Middle Initial) B. Roger L. Hawley		Date of Receipt MM / DD / YYYY 11 / 07 / 2014	
Mailing Address 16044 Avenida Calma		Transaction ID : A-CF28021	
City Rancho Santa Fe	State CA	Zip Code 92091-4594	Amount of Each Receipt this Period 1000
FEC ID number of contributing federal political committee. C		Election Cycle-to-Date 2000	
Name of Employer Zogenix, Inc.	Occupation CEO	Receipt For: 2014 <input type="checkbox"/> Primary <input type="checkbox"/> General <input checked="" type="checkbox"/> Other (specify) General Runoff	

Full Name (Last, First, Middle Initial) C. Martin B. Haymon		Date of Receipt MM / DD / YYYY 10 / 22 / 2014	
Mailing Address 9145 Airline Highway		Transaction ID : A-CF23398	
City Baton Rouge	State LA	Zip Code 70815-4106	Amount of Each Receipt this Period 100
FEC ID number of contributing federal political committee. C		Election Cycle-to-Date 915	
Name of Employer Self Employed	Occupation Investor	Receipt For: 2014 <input type="checkbox"/> Primary <input checked="" type="checkbox"/> General <input type="checkbox"/> Other (specify)	

SUBTOTAL of Receipts This Page (optional)	1300.00
TOTAL This Period (last page this line number only)	

14021230359

**SCHEDULE A (FEC Form 3)
ITEMIZED RECEIPTS**

Use separate schedule(s)
for each category of the
Detailed Summary Page

FOR LINE NUMBER: PAGE 253 OF 794

(check only one)

<input checked="" type="checkbox"/> 11a	<input type="checkbox"/> 11b	<input type="checkbox"/> 11c	<input type="checkbox"/> 11d	<input type="checkbox"/> 15
<input type="checkbox"/> 12	<input type="checkbox"/> 13a	<input type="checkbox"/> 13b	<input type="checkbox"/> 14	

Any information copied from such Reports and Statements may not be sold or used by any person for the purpose of soliciting contributions or for commercial purposes, other than using the name and address of any political committee to solicit contributions from such committee.

NAME OF COMMITTEE (In Full)
Bill Cassidy for US Senate

A. Full Name (Last, First, Middle Initial)
Ryan K. Haynie

Mailing Address **2738 McConnell Drive**

City **Baton Rouge** State **LA** Zip Code **70809-1113**

FEC ID number of contributing federal political committee. **C**

Name of Employer **Haynie & Associates** Occupation **Consultant State Lobbyist**

Receipt For: 2014
 Primary General
 Other (specify)

Election Cycle-to-Date **2000**

Date of Receipt

M M M	/	D D D	/	Y Y Y Y Y Y Y Y
10		20		2014

Transaction ID : A-CF22737

Amount of Each Receipt this Period

500

B. Full Name (Last, First, Middle Initial)
Michael R. Hearty

Mailing Address **3229 Palmisano Boulevard**
C

City **Chalmette** State **LA** Zip Code **70043-3633**

FEC ID number of contributing federal political committee. **C**

Name of Employer **Boe-Tel Communications** Occupation **General Manager**

Receipt For: 2014
 Primary General
 Other (specify)

Election Cycle-to-Date **330**

Date of Receipt

M M M	/	D D D	/	Y Y Y Y Y Y Y Y
10		22		2014

Transaction ID : A-CF23019

Amount of Each Receipt this Period

25

C. Full Name (Last, First, Middle Initial)
Carolyn S. Hebert

Mailing Address **207 E Plater Drive**

City **Thibodaux** State **LA** Zip Code **70301-5609**

FEC ID number of contributing federal political committee. **C**

Name of Employer **Retired** Occupation **Retired**

Receipt For: 2014
 Primary General
 Other (specify)

Election Cycle-to-Date **250**

Date of Receipt

M M M	/	D D D	/	Y Y Y Y Y Y Y Y
10		21		2014

Transaction ID : A-CF23383

Amount of Each Receipt this Period

250

SUBTOTAL of Receipts This Page (optional).....

775.00

TOTAL This Period (last page this line number only).....

--

14021230360

**SCHEDULE A (FEC Form 3)
ITEMIZED RECEIPTS**

Use separate schedule(s)
for each category of the
Detailed Summary Page

FOR LINE NUMBER: PAGE 254 OF 794

(check only one)

<input checked="" type="checkbox"/> 11a	<input type="checkbox"/> 11b	<input type="checkbox"/> 11c	<input type="checkbox"/> 11d	<input type="checkbox"/> 12	<input type="checkbox"/> 13a	<input type="checkbox"/> 13b	<input type="checkbox"/> 14	<input type="checkbox"/> 15
---	------------------------------	------------------------------	------------------------------	-----------------------------	------------------------------	------------------------------	-----------------------------	-----------------------------

Any information copied from such Reports and Statements may not be sold or used by any person for the purpose of soliciting contributions or for commercial purposes, other than using the name and address of any political committee to solicit contributions from such committee.

NAME OF COMMITTEE (In Full)
Bill Cassidy for US Senate

Full Name (Last, First, Middle Initial) A. E. Gerald Hebert		Date of Receipt MM / DD / YYYY 11 / 04 / 2014	
Mailing Address 1201 N 3rd Street Suite 7-300		Transaction ID : A-CF33162	
City Baton Rouge	State LA	Zip Code 70802-5243	
FEC ID number of contributing federal political committee. C		Amount of Each Receipt this Period 1000	
Name of Employer Patriot Services Corporation	Occupation President		
Receipt For: 2014 <input type="checkbox"/> Primary <input checked="" type="checkbox"/> General <input type="checkbox"/> Other (specify)	Election Cycle-to-Date 1000		

Full Name (Last, First, Middle Initial) B. Hedy Hebert		Date of Receipt MM / DD / YYYY 11 / 05 / 2014	
Mailing Address 4816 Woodberry Lane		Transaction ID : A-CF25271	
City Benton	State LA	Zip Code 71006-9361	
FEC ID number of contributing federal political committee. C		Amount of Each Receipt this Period 500	
Name of Employer Benefit Consulting Services	Occupation Insurance Broker & Partner		
Receipt For: 2014 <input type="checkbox"/> Primary <input type="checkbox"/> General <input checked="" type="checkbox"/> Other (specify) General Runoff	Election Cycle-to-Date 500		

Full Name (Last, First, Middle Initial) C. Leo P. Hebert		Date of Receipt MM / DD / YYYY 10 / 21 / 2014	
Mailing Address 207 E Plater Drive		Transaction ID : A-CF23382	
City Thibodaux	State LA	Zip Code 70301-5609	
FEC ID number of contributing federal political committee. C		Amount of Each Receipt this Period 250	
Name of Employer Retired	Occupation Retired		
Receipt For: 2014 <input type="checkbox"/> Primary <input checked="" type="checkbox"/> General <input type="checkbox"/> Other (specify)	Election Cycle-to-Date 1050		

SUBTOTAL of Receipts This Page (optional).....	1750.00
TOTAL This Period (last page this line number only).....	1750.00

14021230361

**SCHEDULE A (FEC Form 3)
ITEMIZED RECEIPTS**

Use separate schedule(s)
for each category of the
Detailed Summary Page

FOR LINE NUMBER: PAGE 255 OF 794
(check only one)
 11a 11b 11c 11d
 12 13a 13b 14 15

Any information copied from such Reports and Statements may not be sold or used by any person for the purpose of soliciting contributions or for commercial purposes, other than using the name and address of any political committee to solicit contributions from such committee.

NAME OF COMMITTEE (In Full)
Bill Cassidy for US Senate

A. Full Name (Last, First, Middle Initial)
Mitchell Hebert

Mailing Address 19230 Elmhurst Avenue

City State Zip Code
Baton Rouge LA 70810-7999

FEC ID number of contributing federal political committee. **C**

Name of Employer Occupation
Renal Associates Physician

Receipt For: 2014
 Primary General
 Other (specify) General Runoff

Election Cycle-to-Date
500

Date of Receipt
 M M M / D D D / Y Y Y Y Y Y Y Y
 11 / 06 / 2014

Transaction ID : A-CF25629

Amount of Each Receipt this Period
500

B. Full Name (Last, First, Middle Initial)
Paul M. Hebert Jr.

Mailing Address 3536 S Lakeshore Drive

City State Zip Code
Baton Rouge LA 70808-3628

FEC ID number of contributing federal political committee. **C**

Name of Employer Occupation
Retired Retired

Receipt For: 2014
 Primary General
 Other (specify) General Runoff

Election Cycle-to-Date
1700

Date of Receipt
 M M M / D D D / Y Y Y Y Y Y Y Y
 11 / 07 / 2014

Transaction ID : A-CF31698

Amount of Each Receipt this Period
1000

C. Full Name (Last, First, Middle Initial)
Dale Hedrick

Mailing Address 2200 Centre Park West Drive

City State Zip Code
West Palm Bch FL 33409-6473

FEC ID number of contributing federal political committee. **C**

Name of Employer Occupation
Hedrick Brothers Construc. General Contractor

Receipt For: 2014
 Primary General
 Other (specify)

Election Cycle-to-Date
550

Date of Receipt
 M M M / D D D / Y Y Y Y Y Y Y Y
 10 / 22 / 2014

Transaction ID : A-CF24193

Amount of Each Receipt this Period
200

SUBTOTAL of Receipts This Page (optional)

TOTAL This Period (last page this line number only)

1700.00

14021250362

**SCHEDULE A (FEC Form 3)
ITEMIZED RECEIPTS**

Use separate schedule(s)
for each category of the
Detailed Summary Page

FOR LINE NUMBER: PAGE 256 OF 794
(check only one)
 11a 11b 11c 11d
 12 13a 13b 14 15

Any information copied from such Reports and Statements may not be sold or used by any person for the purpose of soliciting contributions or for commercial purposes, other than using the name and address of any political committee to solicit contributions from such committee.

NAME OF COMMITTEE (In Full)
Bill Cassidy for US Senate

A. Full Name (Last, First, Middle Initial)
Dale Hedrick

Mailing Address 2200 Centre Park West Drive

City State Zip Code
West Palm Bch FL 33409-6473

FEC ID number of contributing federal political committee. **C**

Name of Employer Occupation
Hedrick Brothers Construc. General Contractor

Receipt For: 2014
 Primary General
 Other (specify) General Runoff

Election Cycle-to-Date **550**

Date of Receipt
 M M M / D D D / Y Y Y Y Y Y Y Y
 11 / 16 / 2014

Transaction ID : A-CF34040

Amount of Each Receipt this Period
 250

B. Full Name (Last, First, Middle Initial)
Roy Heffley

Mailing Address PO Box 2568

City State Zip Code
Williamsburg VA 23187-2568

FEC ID number of contributing federal political committee. **C**

Name of Employer Occupation
Self Consultant

Receipt For: 2014
 Primary General
 Other (specify) General Runoff

Election Cycle-to-Date **250**

Date of Receipt
 M M M / D D D / Y Y Y Y Y Y Y Y
 11 / 13 / 2014

Transaction ID : A-CF34964

Amount of Each Receipt this Period
 250

C. Full Name (Last, First, Middle Initial)
Edward F. Heil

Mailing Address 8052 Fisher Island Drive

City State Zip Code
Miami Beach FL 33109-1062

FEC ID number of contributing federal political committee. **C**

Name of Employer Occupation
Retired Retired

Receipt For: 2014
 Primary General
 Other (specify)

Election Cycle-to-Date **2600**

Date of Receipt
 M M M / D D D / Y Y Y Y Y Y Y Y
 11 / 04 / 2014

Transaction ID : A-CF24854

Amount of Each Receipt this Period
 2600

SUBTOTAL of Receipts This Page (optional).....

TOTAL This Period (last page this line number only).....

3100.00

14021250505

**SCHEDULE A (FEC Form 3)
ITEMIZED RECEIPTS**

Use separate schedule(s)
for each category of the
Detailed Summary Page

FOR LINE NUMBER: PAGE 257 OF 794

(check only one)

<input checked="" type="checkbox"/> 11a	<input type="checkbox"/> 11b	<input type="checkbox"/> 11c	<input type="checkbox"/> 11d	<input type="checkbox"/> 15
<input type="checkbox"/> 12	<input type="checkbox"/> 13a	<input type="checkbox"/> 13b	<input type="checkbox"/> 14	

Any information copied from such Reports and Statements may not be sold or used by any person for the purpose of soliciting contributions or for commercial purposes, other than using the name and address of any political committee to solicit contributions from such committee.

NAME OF COMMITTEE (In Full)
Bill Cassidy for US Senate

A. Full Name (Last, First, Middle Initial)
Ronald Hein

Mailing Address **6729 SW Sherwood Court**

City **Topeka** State **KS** Zip Code **66614-4647**

FEC ID number of contributing federal political committee. **C**

Name of Employer **Hein Law Firm, Chartered** Occupation **Attorney**

Receipt For: 2014
 Primary General
 Other (specify) **General Runoff**

Election Cycle-to-Date **250**

Date of Receipt

MM	DD	YYYY
11	11	2014

Transaction ID : **A-CF31412**

Amount of Each Receipt this Period

250

B. Full Name (Last, First, Middle Initial)
James F. Heinz Jr.

Mailing Address **801 W Adams Street**

City **Chicago** State **IL** Zip Code **60607-3034**

FEC ID number of contributing federal political committee. **C**

Name of Employer **Marquette Partners** Occupation **Managing Partner**

Receipt For: 2014
 Primary General
 Other (specify)

Election Cycle-to-Date **5000**

Date of Receipt

MM	DD	YYYY
11	04	2014

Transaction ID : **A-CF24928**

Amount of Each Receipt this Period

2600

C. Full Name (Last, First, Middle Initial)
James F. Heinz Jr.

Mailing Address **801 W Adams Street**

City **Chicago** State **IL** Zip Code **60607-3034**

FEC ID number of contributing federal political committee. **C**

Name of Employer **Marquette Partners** Occupation **Managing Partner**

Receipt For: 2014
 Primary General
 Other (specify) **General Runoff**

Election Cycle-to-Date **5000**

Date of Receipt

MM	DD	YYYY
11	04	2014

Transaction ID : **A-CF24929**

Amount of Each Receipt this Period

2400

SUBTOTAL of Receipts This Page (optional).....

5250.00

TOTAL This Period (last page this line number only).....

--

14021250364

**SCHEDULE A (FEC Form 3)
ITEMIZED RECEIPTS**

Use separate schedule(s)
for each category of the
Detailed Summary Page

FOR LINE NUMBER: PAGE 258 OF 794
(check only one)
 11a 11b 11c 11d
 12 13a 13b 14 15

Any information copied from such Reports and Statements may not be sold or used by any person for the purpose of soliciting contributions or for commercial purposes, other than using the name and address of any political committee to solicit contributions from such committee.

NAME OF COMMITTEE (In Full)
Bill Cassidy for US Senate

A. Full Name (Last, First, Middle Initial)
Elizabeth Henson

Mailing Address 28 Waverly Place

City State Zip Code
Metairie LA 70003-2554

FEC ID number of contributing federal political committee. C

Name of Employer Occupation
Homemaker Homemaker

Receipt For: 2014
 Primary General
 Other (specify)

Election Cycle-to-Date
600

Date of Receipt
MM / DD / YYYY
10 / 22 / 2014

Transaction ID : A-CF23389

Amount of Each Receipt this Period
500

B. Full Name (Last, First, Middle Initial)
Thomas Herche

Mailing Address PO Box 3837

City State Zip Code
Seattle WA 98124-3837

FEC ID number of contributing federal political committee. C

Name of Employer Occupation
United Warehouse Company President

Receipt For: 2014
 Primary General
 Other (specify) General Runoff

Election Cycle-to-Date
1000

Date of Receipt
MM / DD / YYYY
11 / 13 / 2014

Transaction ID : A-CF32350

Amount of Each Receipt this Period
1000

C. Full Name (Last, First, Middle Initial)
Jack Hereth

Mailing Address 2269 E Cherokee Drive

City State Zip Code
Woodstock GA 30188-1941

FEC ID number of contributing federal political committee. C

Name of Employer Occupation
Gibsonburg Health Executive

Receipt For: 2014
 Primary General
 Other (specify) General Runoff

Election Cycle-to-Date
250

Date of Receipt
MM / DD / YYYY
11 / 06 / 2014

Transaction ID : A-CF27613

Amount of Each Receipt this Period
250

SUBTOTAL of Receipts This Page (optional)..... 1750.00

TOTAL This Period (last page this line number only).....

14021250365

**SCHEDULE A (FEC Form 3)
ITEMIZED RECEIPTS**

Use separate schedule(s) for each category of the Detailed Summary Page	FOR LINE NUMBER: (check only one)	PAGE 259 OF 794
	<input checked="" type="checkbox"/> 11a <input type="checkbox"/> 11b <input type="checkbox"/> 11c <input type="checkbox"/> 11d	
	<input type="checkbox"/> 12 <input type="checkbox"/> 13a <input type="checkbox"/> 13b <input type="checkbox"/> 14 <input type="checkbox"/> 15	

Any information copied from such Reports and Statements may not be sold or used by any person for the purpose of soliciting contributions or for commercial purposes, other than using the name and address of any political committee to solicit contributions from such committee.

NAME OF COMMITTEE (In Full)
Bill Cassidy for US Senate

Full Name (Last, First, Middle Initial) Carlos O. Hernandez		Date of Receipt MM / DD / YYYY 10 / 28 / 2014	
Mailing Address 11211 Anaqua Springs		Transaction ID : A-CF23604	
City Boerne	State TX	Zip Code 78006-8493	Amount of Each Receipt this Period 1000
FEC ID number of contributing federal political committee. C		Name of Employer WellMed Medical Group	
Name of Employer WellMed Medical Group		Occupation Physician	
Receipt For: 2014 <input type="checkbox"/> Primary <input checked="" type="checkbox"/> General <input type="checkbox"/> Other (specify)		Election Cycle-to-Date 3500	

Full Name (Last, First, Middle Initial) William J. Heroman Jr.		Date of Receipt MM / DD / YYYY 10 / 23 / 2014	
Mailing Address 4241 Pine Ridge Drive		Transaction ID : A-CF23494	
City Baton Rouge	State LA	Zip Code 70809-2333	Amount of Each Receipt this Period 250
FEC ID number of contributing federal political committee. C		Name of Employer Billy Heromans	
Name of Employer Billy Heromans		Occupation Retail Florist	
Receipt For: 2014 <input type="checkbox"/> Primary <input checked="" type="checkbox"/> General <input type="checkbox"/> Other (specify)		Election Cycle-to-Date 500	

Full Name (Last, First, Middle Initial) Dr. Robert E. Hertzka M.D.		Date of Receipt MM / DD / YYYY 11 / 05 / 2014	
Mailing Address PO Box 1018		Transaction ID : A-CF26064	
City Rancho Santa Fe	State CA	Zip Code 92067-1018	Amount of Each Receipt this Period 1000
FEC ID number of contributing federal political committee. C		Name of Employer ASMG	
Name of Employer ASMG		Occupation Physician	
Receipt For: 2014 <input type="checkbox"/> Primary <input type="checkbox"/> General <input checked="" type="checkbox"/> Other (specify) General Runoff		Election Cycle-to-Date 3603	

SUBTOTAL of Receipts This Page (optional)	2250.00
TOTAL This Period (last page this line number only)	

14021250505

**SCHEDULE A (FEC Form 3)
ITEMIZED RECEIPTS**

Use separate schedule(s)
for each category of the
Detailed Summary Page

FOR LINE NUMBER: PAGE 260 OF 794
(check only one)
 11a 11b 11c 11d
 12 13a 13b 14 15

Any information copied from such Reports and Statements may not be sold or used by any person for the purpose of soliciting contributions or for commercial purposes, other than using the name and address of any political committee to solicit contributions from such committee.

NAME OF COMMITTEE (In Full)
Bill Cassidy for US Senate

A. Full Name (Last, First, Middle Initial)
Dr. Robert E. Hertzka M.D.

Mailing Address **PO Box 1018**

City **Rancho Santa Fe** State **CA** Zip Code **92067-1018**

FEC ID number of contributing federal political committee. **C**

Name of Employer **ASMG** Occupation **Physician**

Receipt For: 2014
 Primary General
 Other (specify) **General Runoff**

Election Cycle-to-Date **3603**

Date of Receipt **11 / 16 / 2014**
Transaction ID : **A-CF34100**

Amount of Each Receipt this Period **3**

B. Full Name (Last, First, Middle Initial)
Martha Heuer

Mailing Address **447dudley dr**

City **Monroe** State **LA** Zip Code **71104**

FEC ID number of contributing federal political committee. **C**

Name of Employer **Best Efforts** Occupation **Best Efforts**

Receipt For: 2014
 Primary General
 Other (specify) **General Runoff**

Election Cycle-to-Date **250**

Date of Receipt **11 / 11 / 2014**
Transaction ID : **A-CF30781**

Amount of Each Receipt this Period **250**

C. Full Name (Last, First, Middle Initial)
Scott Heyman

Mailing Address **511 Hillside Drive**

City **Highland Park** State **IL** Zip Code **60035-4846**

FEC ID number of contributing federal political committee. **C**

Name of Employer **Sidley Austin, LLP** Occupation **Attorney**

Receipt For: 2014
 Primary General
 Other (specify) **General Runoff**

Election Cycle-to-Date **250**

Date of Receipt **11 / 11 / 2014**
Transaction ID : **A-CF31569**

Amount of Each Receipt this Period **250**

SUBTOTAL of Receipts This Page (optional) **503.00**

TOTAL This Period (last page this line number only)

14021250367

**SCHEDULE A (FEC Form 3)
ITEMIZED RECEIPTS**

Use separate schedule(s)
for each category of the
Detailed Summary Page

FOR LINE NUMBER: PAGE 261 OF 794

(check only one)

<input checked="" type="checkbox"/> 11a	<input type="checkbox"/> 11b	<input type="checkbox"/> 11c	<input type="checkbox"/> 11d	<input type="checkbox"/> 12	<input type="checkbox"/> 13a	<input type="checkbox"/> 13b	<input type="checkbox"/> 14	<input type="checkbox"/> 15
---	------------------------------	------------------------------	------------------------------	-----------------------------	------------------------------	------------------------------	-----------------------------	-----------------------------

Any information copied from such Reports and Statements may not be sold or used by any person for the purpose of soliciting contributions or for commercial purposes, other than using the name and address of any political committee to solicit contributions from such committee.

NAME OF COMMITTEE (In Full)
Bill Cassidy for US Senate

Full Name (Last, First, Middle Initial) Donald P. Hidalgo		Date of Receipt MM / DD / YYYY 11 / 16 / 2014	
Mailing Address 4637 Jamestown Avenue		Transaction ID : A-CF34063	
City Baton Rouge	State LA	Zip Code 70808-3235	
FEC ID number of contributing federal political committee. C		Amount of Each Receipt this Period 1000	
Name of Employer Hidalgo Health Associates	Occupation CEO		
Receipt For: 2014 <input type="checkbox"/> Primary <input type="checkbox"/> General <input checked="" type="checkbox"/> Other (specify) General Runoff	Election Cycle-to-Date 2600		

Full Name (Last, First, Middle Initial) Kelly Hidalgo		Date of Receipt MM / DD / YYYY 11 / 07 / 2014	
Mailing Address 13523 Kimble Avenue		Transaction ID : A-CF28003	
City Baton Rouge	State LA	Zip Code 70810-5060	
FEC ID number of contributing federal political committee. C		Amount of Each Receipt this Period 500	
Name of Employer Postlethwaite & Netterville	Occupation CPA		
Receipt For: 2014 <input type="checkbox"/> Primary <input type="checkbox"/> General <input checked="" type="checkbox"/> Other (specify) General Runoff	Election Cycle-to-Date 2000		

Full Name (Last, First, Middle Initial) Thomas R. Hightower Jr.		Date of Receipt MM / DD / YYYY 11 / 16 / 2014	
Mailing Address 2000 W Saint Mary Boulevard		Transaction ID : A-CF34064	
City Lafayette	State LA	Zip Code 70506-2506	
FEC ID number of contributing federal political committee. C		Amount of Each Receipt this Period 2600	
Name of Employer Self Employed	Occupation Attorney		
Receipt For: 2014 <input type="checkbox"/> Primary <input type="checkbox"/> General <input checked="" type="checkbox"/> Other (specify) General Runoff	Election Cycle-to-Date 7600		

SUBTOTAL of Receipts This Page (optional).....	4100.00
TOTAL This Period (last page this line number only).....	4100.00

14021230308

**SCHEDULE A (FEC Form 3)
ITEMIZED RECEIPTS**

Use separate schedule(s)
for each category of the
Detailed Summary Page

FOR LINE NUMBER: PAGE 262 OF 794

(check only one)

<input checked="" type="checkbox"/> 11a	<input type="checkbox"/> 11b	<input type="checkbox"/> 11c	<input type="checkbox"/> 11d	<input type="checkbox"/> 12	<input type="checkbox"/> 13a	<input type="checkbox"/> 13b	<input type="checkbox"/> 14	<input type="checkbox"/> 15
---	------------------------------	------------------------------	------------------------------	-----------------------------	------------------------------	------------------------------	-----------------------------	-----------------------------

Any information copied from such Reports and Statements may not be sold or used by any person for the purpose of soliciting contributions or for commercial purposes, other than using the name and address of any political committee to solicit contributions from such committee.

NAME OF COMMITTEE (In Full)
Bill Cassidy for US Senate

Full Name (Last, First, Middle Initial) Hamilton Hill		Date of Receipt MM / DD / YYYY 11 / 05 / 2014	
Mailing Address 1701 W Wrightwood Avenue		Transaction ID : A-CF26900	
City Chicago	State IL	Zip Code 60614-1913	Amount of Each Receipt this Period 500
FEC ID number of contributing federal political committee. C		Election Cycle-to-Date 500	
Name of Employer Bartlit Beck	Occupation Lawyer	Receipt For: 2014 <input type="checkbox"/> Primary <input type="checkbox"/> General <input checked="" type="checkbox"/> Other (specify) General Runoff	

Full Name (Last, First, Middle Initial) C. Paul Hilliard		Date of Receipt MM / DD / YYYY 11 / 10 / 2014	
Mailing Address PO Box 52745		Transaction ID : A-CF30510	
City Lafayette	State LA	Zip Code 70505-2745	Amount of Each Receipt this Period 800
FEC ID number of contributing federal political committee. C		Election Cycle-to-Date 7800	
Name of Employer Badger Oil Corp.	Occupation Founder	Receipt For: 2014 <input type="checkbox"/> Primary <input type="checkbox"/> General <input checked="" type="checkbox"/> Other (specify) General Runoff	

Full Name (Last, First, Middle Initial) Madlyn Hilliard		Date of Receipt MM / DD / YYYY 11 / 10 / 2014	
Mailing Address PO Box 52745		Transaction ID : A-CF30511	
City Lafayette	State LA	Zip Code 70505-2745	Amount of Each Receipt this Period 1800
FEC ID number of contributing federal political committee. C		Election Cycle-to-Date 1800	
Name of Employer Homemaker	Occupation Homemaker	Receipt For: 2014 <input type="checkbox"/> Primary <input type="checkbox"/> General <input checked="" type="checkbox"/> Other (specify) General Runoff	

SUBTOTAL of Receipts This Page (optional).....	3100.00
TOTAL This Period (last page this line number only).....	

1402125035

**SCHEDULE A (FEC Form 3)
ITEMIZED RECEIPTS**

Use separate schedule(s)
for each category of the
Detailed Summary Page

FOR LINE NUMBER: PAGE 263 OF 794

(check only one)

<input checked="" type="checkbox"/> 11a	<input type="checkbox"/> 11b	<input type="checkbox"/> 11c	<input type="checkbox"/> 11d	<input type="checkbox"/> 15
12	13a	13b	14	

Any information copied from such Reports and Statements may not be sold or used by any person for the purpose of soliciting contributions or for commercial purposes, other than using the name and address of any political committee to solicit contributions from such committee.

NAME OF COMMITTEE (In Full)
Bill Cassidy for US Senate

A. Full Name (Last, First, Middle Initial)
Tatnall Hillman

Mailing Address **504 W Bleeker Street**

City **Aspen** State **CO** Zip Code **81611-1228**

FEC ID number of contributing federal political committee. **C**

Name of Employer **Retired** Occupation **Retired**

Receipt For: 2014
 Primary General
 Other (specify) **General Runoff**

Election Cycle-to-Date **2600**

Date of Receipt

MM	DD	YYYY
11	11	2014

Transaction ID : **A-CF31117**

Amount of Each Receipt this Period

2600

B. Full Name (Last, First, Middle Initial)
Dr. F. Michael Hindelang Jr.

Mailing Address **4640 Ambassador Caffery Parkway**

City **Lafayette** State **LA** Zip Code **70508-6902**

FEC ID number of contributing federal political committee. **C**

Name of Employer **Retired** Occupation **Retired**

Receipt For: 2014
 Primary General
 Other (specify) **General Runoff**

Election Cycle-to-Date **250**

Date of Receipt

MM	DD	YYYY
11	06	2014

Transaction ID : **A-CF25721**

Amount of Each Receipt this Period

250

C. Full Name (Last, First, Middle Initial)
William B. Hobgood

Mailing Address **3 Hayfield Road**

City **Vicksburg** State **MS** Zip Code **39183-9505**

FEC ID number of contributing federal political committee. **C**

Name of Employer **Retired** Occupation **Retired**

Receipt For: 2014
 Primary General
 Other (specify) **General Runoff**

Election Cycle-to-Date **500**

Date of Receipt

MM	DD	YYYY
11	11	2014

Transaction ID : **A-CF31580**

Amount of Each Receipt this Period

500

SUBTOTAL of Receipts This Page (optional).....

TOTAL This Period (last page this line number only).....

3350.00

14021230370

**SCHEDULE A (FEC Form 3)
ITEMIZED RECEIPTS**

Use separate schedule(s)
for each category of the
Detailed Summary Page

FOR LINE NUMBER: PAGE 264 OF 794
(check only one)
 11a 11b 11c 11d
 12 13a 13b 14 15

Any information copied from such Reports and Statements may not be sold or used by any person for the purpose of soliciting contributions or for commercial purposes, other than using the name and address of any political committee to solicit contributions from such committee.

NAME OF COMMITTEE (In Full)
Bill Cassidy for US Senate

A. Full Name (Last, First, Middle Initial)
James Hodges Jr.

Mailing Address 1526 Masters Drive

City Pineville State LA Zip Code 71360-2668

FEC ID number of contributing federal political committee.

Name of Employer Self Employed Occupation Oilfield Consultant

Receipt For: 2014
 Primary General
 Other (specify)

Election Cycle-to-Date

Date of Receipt / /

Transaction ID : A-CF22965

Amount of Each Receipt this Period

B. Full Name (Last, First, Middle Initial)
David Hoffman

Mailing Address 5600 Cradlerock Circle

City Plano State TX Zip Code 75093-4207

FEC ID number of contributing federal political committee.

Name of Employer Retired Occupation Retired

Receipt For: 2014
 Primary General
 Other (specify) General Runoff

Election Cycle-to-Date

Date of Receipt / /

Transaction ID : A-CF30634

Amount of Each Receipt this Period

C. Full Name (Last, First, Middle Initial)
Philip M. Hoffman

Mailing Address 5114 Tumberly Lane

City Las Vegas State NV Zip Code 89113-1394

FEC ID number of contributing federal political committee.

Name of Employer Hoffman Iron & Steel Company Occupation President

Receipt For: 2014
 Primary General
 Other (specify)

Election Cycle-to-Date

Date of Receipt / /

Transaction ID : A-CF23562

Amount of Each Receipt this Period

SUBTOTAL of Receipts This Page (optional)

TOTAL This Period (last page this line number only)

14021250371

**SCHEDULE A (FEC Form 3)
ITEMIZED RECEIPTS**

Use separate schedule(s) for each category of the Detailed Summary Page	FOR LINE NUMBER: (check only one)		PAGE 265 OF 794	
	<input checked="" type="checkbox"/> 11a	<input type="checkbox"/> 11b	<input type="checkbox"/> 11c	<input type="checkbox"/> 11d
	<input type="checkbox"/> 12	<input type="checkbox"/> 13a	<input type="checkbox"/> 13b	<input type="checkbox"/> 14
				<input type="checkbox"/> 15

Any information copied from such Reports and Statements may not be sold or used by any person for the purpose of soliciting contributions or for commercial purposes, other than using the name and address of any political committee to solicit contributions from such committee.

NAME OF COMMITTEE (In Full)
Bill Cassidy for US Senate

Full Name (Last, First, Middle Initial) Forrest Hogleund		Date of Receipt MM / DD / YYYY 11 / 12 / 2014	
Mailing Address 5910 N Central Expressway Suite 250		Transaction ID : A-CF31887	
City Dallas	State TX	Zip Code 75206-5130	Amount of Each Receipt this Period 1000
FEC ID number of contributing federal political committee. C		Election Cycle-to-Date 1000	
Name of Employer Self Employed	Occupation Investments	Receipt For: 2014 <input type="checkbox"/> Primary <input type="checkbox"/> General <input checked="" type="checkbox"/> Other (specify) <input type="checkbox"/> General Runoff	

Full Name (Last, First, Middle Initial) Eric A. Holden		Date of Receipt MM / DD / YYYY 10 / 21 / 2014	
Mailing Address 260 Garden Road		Transaction ID : A-CF22806	
City New Orleans	State LA	Zip Code 70123-1952	Amount of Each Receipt this Period 2600
FEC ID number of contributing federal political committee. C		Election Cycle-to-Date 2600	
Name of Employer Self Employed	Occupation Attorney	Receipt For: 2014 <input type="checkbox"/> Primary <input checked="" type="checkbox"/> General <input type="checkbox"/> Other (specify)	

Full Name (Last, First, Middle Initial) John Holland		Date of Receipt MM / DD / YYYY 11 / 12 / 2014	
Mailing Address 18303 Mahogany Forest Drive		Transaction ID : A-CF31857	
City Spring	State TX	Zip Code 77379-3917	Amount of Each Receipt this Period 250
FEC ID number of contributing federal political committee. C		Election Cycle-to-Date 250	
Name of Employer Retired	Occupation Retired	Receipt For: 2014 <input type="checkbox"/> Primary <input type="checkbox"/> General <input checked="" type="checkbox"/> Other (specify) <input type="checkbox"/> General Runoff	

SUBTOTAL of Receipts This Page (optional).....	3850.00
TOTAL This Period (last page this line number only).....	

14021250372

**SCHEDULE A (FEC Form 3)
ITEMIZED RECEIPTS**

Use separate schedule(s)
for each category of the
Detailed Summary Page

FOR LINE NUMBER: PAGE 266 OF 794

(check only one)

<input checked="" type="checkbox"/> 11a	<input type="checkbox"/> 11b	<input type="checkbox"/> 11c	<input type="checkbox"/> 11d	<input type="checkbox"/> 15
<input type="checkbox"/> 12	<input type="checkbox"/> 13a	<input type="checkbox"/> 13b	<input type="checkbox"/> 14	<input type="checkbox"/> 15

Any information copied from such Reports and Statements may not be sold or used by any person for the purpose of soliciting contributions or for commercial purposes, other than using the name and address of any political committee to solicit contributions from such committee.

NAME OF COMMITTEE (In Full)
Bill Cassidy for US Senate

A. Full Name (Last, First, Middle Initial)
Jodi Lynn Holloway

Mailing Address 2416 N Atlantic Boulevard

City Fort Lauderdale State FL Zip Code 33305-1910

FEC ID number of contributing federal political committee. C

Name of Employer Retired Occupation Retired

Receipt For: 2014
 Primary General
 Other (specify) General Runoff

Election Cycle-to-Date

Date of Receipt

M M M	D D D	Y Y Y Y Y Y Y Y
11	06	2014

Transaction ID : A-CF27935

Amount of Each Receipt this Period

2600

B. Full Name (Last, First, Middle Initial)
Randall Holloway

Mailing Address 2416 N Atlantic Boulevard

City Fort Lauderdale State FL Zip Code 33305-1910

FEC ID number of contributing federal political committee. C

Name of Employer Retired Occupation Retired

Receipt For: 2014
 Primary General
 Other (specify)

Election Cycle-to-Date

Date of Receipt

M M M	D D D	Y Y Y Y Y Y Y Y
11	03	2014

Transaction ID : A-CF25126

Amount of Each Receipt this Period

1000

C. Full Name (Last, First, Middle Initial)
Randall Holloway

Mailing Address 2416 N Atlantic Boulevard

City Fort Lauderdale State FL Zip Code 33305-1910

FEC ID number of contributing federal political committee. C

Name of Employer Retired Occupation Retired

Receipt For: 2014
 Primary General
 Other (specify) General Runoff

Election Cycle-to-Date

Date of Receipt

M M M	D D D	Y Y Y Y Y Y Y Y
11	06	2014

Transaction ID : A-CF27925

Amount of Each Receipt this Period

2600

SUBTOTAL of Receipts This Page (optional).....

TOTAL This Period (last page this line number only).....

6200.00

--

14021230373

**SCHEDULE A (FEC Form 3)
ITEMIZED RECEIPTS**

Use separate schedule(s)
for each category of the
Detailed Summary Page

FOR LINE NUMBER: PAGE 267 OF 794

(check only one)

<input checked="" type="checkbox"/> 11a	<input type="checkbox"/> 11b	<input type="checkbox"/> 11c	<input type="checkbox"/> 11d	<input type="checkbox"/> 12	<input type="checkbox"/> 13a	<input type="checkbox"/> 13b	<input type="checkbox"/> 14	<input type="checkbox"/> 15
---	------------------------------	------------------------------	------------------------------	-----------------------------	------------------------------	------------------------------	-----------------------------	-----------------------------

Any information copied from such Reports and Statements may not be sold or used by any person for the purpose of soliciting contributions or for commercial purposes, other than using the name and address of any political committee to solicit contributions from such committee.

NAME OF COMMITTEE (In Full)
Bill Cassidy for US Senate

Full Name (Last, First, Middle Initial) J. Michael Holmes		Date of Receipt MM / DD / YYYY 10 / 22 / 2014
Mailing Address 67 Cabin Road		Transaction ID : A-CF23021
City Wetumpka	State AL	Zip Code 36093-1818
FEC ID number of contributing federal political committee. C	Amount of Each Receipt this Period 50	
Name of Employer Retired	Occupation Retired	
Receipt For: 2014 <input type="checkbox"/> Primary <input checked="" type="checkbox"/> General <input type="checkbox"/> Other (specify)	Election Cycle-to-Date 250	

Full Name (Last, First, Middle Initial) J. Michael Holmes		Date of Receipt MM / DD / YYYY 11 / 11 / 2014
Mailing Address 67 Cabin Road		Transaction ID : A-CF33182
City Wetumpka	State AL	Zip Code 36093-1818
FEC ID number of contributing federal political committee. C	Amount of Each Receipt this Period 100	
Name of Employer Retired	Occupation Retired	
Receipt For: 2014 <input type="checkbox"/> Primary <input type="checkbox"/> General <input checked="" type="checkbox"/> Other (specify) General Runoff	Election Cycle-to-Date 250	

Full Name (Last, First, Middle Initial) Jimmy L. Holmes Sr.		Date of Receipt MM / DD / YYYY 10 / 22 / 2014
Mailing Address 619 Marshall Road		Transaction ID : A-CF22966
City Keatchie	State LA	Zip Code 71046-2647
FEC ID number of contributing federal political committee. C	Amount of Each Receipt this Period 25	
Name of Employer Self Employed	Occupation Dairy Farmer	
Receipt For: 2014 <input type="checkbox"/> Primary <input checked="" type="checkbox"/> General <input type="checkbox"/> Other (specify)	Election Cycle-to-Date 350	

SUBTOTAL of Receipts This Page (optional).....	175.00
TOTAL This Period (last page this line number only).....	

14021250374

**SCHEDULE A (FEC Form 3)
ITEMIZED RECEIPTS**

Use separate schedule(s)
for each category of the
Detailed Summary Page

FOR LINE NUMBER: PAGE 268 OF 794
(check only one)
 11a 11b 11c 11d
 12 13a 13b 14 15

Any information copied from such Reports and Statements may not be sold or used by any person for the purpose of soliciting contributions or for commercial purposes, other than using the name and address of any political committee to solicit contributions from such committee.

NAME OF COMMITTEE (In Full)
Bill Cassidy for US Senate

A. Full Name (Last, First, Middle Initial)
Ned S. Holmes

Mailing Address 55 Waugh Drive
Suite 1111

City Houston State TX Zip Code 77007-5837

FEC ID number of contributing federal political committee.

Name of Employer Holmes Investments, Inc. Occupation Investments

Receipt For: 2014
 Primary General
 Other (specify) General Runoff

Election Cycle-to-Date

Date of Receipt / /

Transaction ID : A-CF25631

Amount of Each Receipt this Period

B. Full Name (Last, First, Middle Initial)
Robert D. Holstead

Mailing Address 2809 Foxxwood Drive

City Ruston State LA Zip Code 71270-2511

FEC ID number of contributing federal political committee.

Name of Employer Retired Occupation Retired

Receipt For: 2014
 Primary General
 Other (specify)

Election Cycle-to-Date

Date of Receipt / /

Transaction ID : A-CF22745

Amount of Each Receipt this Period

C. Full Name (Last, First, Middle Initial)
D. Brooks Holstein

Mailing Address 484 Jordan Drive

City Biloxi State MS Zip Code 39531

FEC ID number of contributing federal political committee.

Name of Employer Comvest Properties, LLC Occupation Commerical Real Estate Developer

Receipt For: 2014
 Primary General
 Other (specify)

Election Cycle-to-Date

Date of Receipt / /

Transaction ID : A-CF24032

Amount of Each Receipt this Period

SUBTOTAL of Receipts This Page (optional).....

TOTAL This Period (last page this line number only).....

14021230375

**SCHEDULE A (FEC Form 3)
ITEMIZED RECEIPTS**

Use separate schedule(s) for each category of the Detailed Summary Page	FOR LINE NUMBER: (check only one)	PAGE 269 OF 794
	<input checked="" type="checkbox"/> 11a <input type="checkbox"/> 11b <input type="checkbox"/> 11c <input type="checkbox"/> 11d <input type="checkbox"/> 12 <input type="checkbox"/> 13a <input type="checkbox"/> 13b <input type="checkbox"/> 14 <input type="checkbox"/> 15	

Any information copied from such Reports and Statements may not be sold or used by any person for the purpose of soliciting contributions or for commercial purposes, other than using the name and address of any political committee to solicit contributions from such committee.

NAME OF COMMITTEE (In Full)
Bill Cassidy for US Senate

Full Name (Last, First, Middle Initial) D. Brooks Holstein		Date of Receipt MM / DD / YYYY 11 / 05 / 2014	
Mailing Address 286 Beauvoir Road Suite 200		Transaction ID : A-CF26923	
City Biloxi	State MS	Zip Code 39531-4048	Amount of Each Receipt this Period 500
FEC ID number of contributing federal political committee. C			
Name of Employer Comvest Properties, LLC	Occupation Commerical real estate developer		
Receipt For: 2014 <input type="checkbox"/> Primary <input type="checkbox"/> General <input checked="" type="checkbox"/> Other (specify) General Runoff	Election Cycle-to-Date 500		

Full Name (Last, First, Middle Initial) Earl Holt		Date of Receipt MM / DD / YYYY 11 / 06 / 2014	
Mailing Address 1703 Clarendon Street		Transaction ID : A-CF26701	
City Longview	State TX	Zip Code 75601-3529	Amount of Each Receipt this Period 1000
FEC ID number of contributing federal political committee. C			
Name of Employer Retired	Occupation Retired		
Receipt For: 2014 <input type="checkbox"/> Primary <input type="checkbox"/> General <input checked="" type="checkbox"/> Other (specify) General Runoff	Election Cycle-to-Date 1000		

Full Name (Last, First, Middle Initial) Tracie Hoover		Date of Receipt MM / DD / YYYY 11 / 16 / 2014	
Mailing Address 416 Renwick Boulevard		Transaction ID : A-CF34066	
City Berwick	State LA	Zip Code 70342-3210	Amount of Each Receipt this Period 2600
FEC ID number of contributing federal political committee. C			
Name of Employer B&G Foods, Inc.	Occupation Shareholder		
Receipt For: 2014 <input type="checkbox"/> Primary <input type="checkbox"/> General <input checked="" type="checkbox"/> Other (specify) General Runoff	Election Cycle-to-Date 2600		

SUBTOTAL of Receipts This Page (optional).....	4100.00
TOTAL This Period (last page this line number only).....	

14021250376

**SCHEDULE A (FEC Form 3)
ITEMIZED RECEIPTS**

Use separate schedule(s)
for each category of the
Detailed Summary Page

FOR LINE NUMBER: PAGE 270 OF 794
(check only one)
 11a 11b 11c 11d
 12 13a 13b 14 15

Any information copied from such Reports and Statements may not be sold or used by any person for the purpose of soliciting contributions or for commercial purposes, other than using the name and address of any political committee to solicit contributions from such committee.

NAME OF COMMITTEE (In Full)
Bill Cassidy for US Senate

A. Full Name (Last, First, Middle Initial)
Randall Hough

Mailing Address 1826 Garvey Avenue
Apt. 5

City Alhambra State CA Zip Code 91803-4260

FEC ID number of contributing federal political committee.

Name of Employer Retired Occupation Retired

Receipt For: 2014
 Primary General
 Other (specify) General Runoff

Election Cycle-to-Date

Date of Receipt / /

Transaction ID : A-CF34204

Amount of Each Receipt this Period

B. Full Name (Last, First, Middle Initial)
Monzer Hourani

Mailing Address 7670 Woodway Drive
Suite 160

City Houston State TX Zip Code 77063-1593

FEC ID number of contributing federal political committee.

Name of Employer Medistar Corporation Occupation CEO

Receipt For: 2014
 Primary General
 Other (specify)

Election Cycle-to-Date

Date of Receipt / /

Transaction ID : A-CF23563

Amount of Each Receipt this Period

C. Full Name (Last, First, Middle Initial)
Don Howard

Mailing Address 212 Loblolly Lane

City Choudrant State LA Zip Code 71227-4804

FEC ID number of contributing federal political committee.

Name of Employer Buzz Off Mosquito of N. LA Occupation Pest Control Operator

Receipt For: 2014
 Primary General
 Other (specify) General Runoff

Election Cycle-to-Date

Date of Receipt / /

Transaction ID : A-CF27956

Amount of Each Receipt this Period

SUBTOTAL of Receipts This Page (optional).....

TOTAL This Period (last page this line number only).....

14021250377

**SCHEDULE A (FEC Form 3)
ITEMIZED RECEIPTS**

Use separate schedule(s)
for each category of the
Detailed Summary Page

FOR LINE NUMBER: PAGE 271 OF 794
(check only one)
 11a 11b 11c 11d
 12 13a 13b 14 15

Any information copied from such Reports and Statements may not be sold or used by any person for the purpose of soliciting contributions or for commercial purposes, other than using the name and address of any political committee to solicit contributions from such committee.

NAME OF COMMITTEE (In Full)
Bill Cassidy for US Senate

A. Full Name (Last, First, Middle Initial)
Charles Howe

Mailing Address 1101 1st Street
Unit 102

City State Zip Code
Coronado CA 92118-1454

FEC ID number of contributing federal political committee.

Name of Employer Occupation
Retired Retired

Receipt For: 2014
 Primary General
 Other (specify)

Election Cycle-to-Date

Date of Receipt
 / /

Transaction ID : A-CF23182

Amount of Each Receipt this Period

B. Full Name (Last, First, Middle Initial)
Charles Howe

Mailing Address 1101 1st Street
Unit 102

City State Zip Code
Coronado CA 92118-1454

FEC ID number of contributing federal political committee.

Name of Employer Occupation
Retired Retired

Receipt For: 2014
 Primary General
 Other (specify) General Runoff

Election Cycle-to-Date

Date of Receipt
 / /

Transaction ID : A-CF29977

Amount of Each Receipt this Period

C. Full Name (Last, First, Middle Initial)
Eileen Huarte

Mailing Address 14959 La Cumbre Drive

City State Zip Code
Pacific Palisades CA 90272-4457

FEC ID number of contributing federal political committee.

Name of Employer Occupation
Arizona Tile Vice President

Receipt For: 2014
 Primary General
 Other (specify) General Runoff

Election Cycle-to-Date

Date of Receipt
 / /

Transaction ID : A-CF30167

Amount of Each Receipt this Period

SUBTOTAL of Receipts This Page (optional)

TOTAL This Period (last page this line number only)

14021230378

**SCHEDULE A (FEC Form 3)
ITEMIZED RECEIPTS**

Use separate schedule(s)
for each category of the
Detailed Summary Page

FOR LINE NUMBER: PAGE 272 OF 794
(check only one)

<input checked="" type="checkbox"/> 11a	<input type="checkbox"/> 11b	<input type="checkbox"/> 11c	<input type="checkbox"/> 11d	<input type="checkbox"/> 12	<input type="checkbox"/> 13a	<input type="checkbox"/> 13b	<input type="checkbox"/> 14	<input type="checkbox"/> 15
---	------------------------------	------------------------------	------------------------------	-----------------------------	------------------------------	------------------------------	-----------------------------	-----------------------------

Any information copied from such Reports and Statements may not be sold or used by any person for the purpose of soliciting contributions or for commercial purposes, other than using the name and address of any political committee to solicit contributions from such committee.

NAME OF COMMITTEE (In Full)
Bill Cassidy for US Senate

A. Full Name (Last, First, Middle Initial)
Abigail D. Hubbell

Mailing Address 236 W Livingston Place

City Metairie	State LA	Zip Code 70005-3950
------------------	-------------	------------------------

FEC ID number of contributing federal political committee. **C**

Name of Employer Homemaker	Occupation Homemaker
-------------------------------	-------------------------

Receipt For: 2014
 Primary General
 Other (specify) General Runoff

Election Cycle-to-Date
10400

Date of Receipt
MM / DD / YYYY
11 / 06 / 2014

Transaction ID : A-CF26670

Amount of Each Receipt this Period
2600

B. Full Name (Last, First, Middle Initial)
Dr. Paul J. Hubbell III

Mailing Address 236 W Livingston Place

City Metairie	State LA	Zip Code 70005-3950
------------------	-------------	------------------------

FEC ID number of contributing federal political committee. **C**

Name of Employer Southern Pain & Anesthesia	Occupation Physician
--	-------------------------

Receipt For: 2014
 Primary General
 Other (specify) General Runoff

Election Cycle-to-Date
7800

Date of Receipt
MM / DD / YYYY
11 / 06 / 2014

Transaction ID : A-CF26672

Amount of Each Receipt this Period
2400

C. Full Name (Last, First, Middle Initial)
James R. Huesing

Mailing Address 7452 Jager Court

City Cincinnati	State OH	Zip Code 45230-4344
--------------------	-------------	------------------------

FEC ID number of contributing federal political committee. **C**

Name of Employer Self Employed	Occupation Real Estate Developer
-----------------------------------	-------------------------------------

Receipt For: 2014
 Primary General
 Other (specify)

Election Cycle-to-Date
1400

Date of Receipt
MM / DD / YYYY
10 / 17 / 2014

Transaction ID : A-CF23067

Amount of Each Receipt this Period
200

SUBTOTAL of Receipts This Page (optional)

TOTAL This Period (last page this line number only)

5200.00

14021230379

**SCHEDULE A (FEC Form 3)
ITEMIZED RECEIPTS**

Use separate schedule(s) for each category of the Detailed Summary Page	FOR LINE NUMBER:		PAGE 273 OF 794	
	(check only one)			
	<input checked="" type="checkbox"/> 11a	<input type="checkbox"/> 11b	<input type="checkbox"/> 11c	<input type="checkbox"/> 11d
<input type="checkbox"/> 12	<input type="checkbox"/> 13a	<input type="checkbox"/> 13b	<input type="checkbox"/> 14	
				<input type="checkbox"/> 15

Any information copied from such Reports and Statements may not be sold or used by any person for the purpose of soliciting contributions or for commercial purposes, other than using the name and address of any political committee to solicit contributions from such committee.

NAME OF COMMITTEE (In Full)
Bill Cassidy for US Senate

Full Name (Last, First, Middle Initial) James R. Huesing		Date of Receipt MM / DD / YYYY 11 / 14 / 2014	
Mailing Address 7452 Jager Court		Transaction ID : A-CF35789	
City Cincinnati	State OH	Zip Code 45230-4344	Amount of Each Receipt this Period 500
FEC ID number of contributing federal political committee. C		Name of Employer Self Employed	
Occupation Real Estate Developer		Election Cycle-to-Date 1400	
Receipt For: 2014 <input type="checkbox"/> Primary <input type="checkbox"/> General <input checked="" type="checkbox"/> Other (specify) General Runoff			

Full Name (Last, First, Middle Initial) Ron Huffman		Date of Receipt MM / DD / YYYY 11 / 07 / 2014	
Mailing Address 2527 Copper Creek Lane		Transaction ID : A-CF28026	
City Carrollton	State TX	Zip Code 75006-2023	Amount of Each Receipt this Period 250
FEC ID number of contributing federal political committee. C		Name of Employer Avis Budget Rental Group	
Occupation Driver		Election Cycle-to-Date 250	
Receipt For: 2014 <input type="checkbox"/> Primary <input type="checkbox"/> General <input checked="" type="checkbox"/> Other (specify) General Runoff			

Full Name (Last, First, Middle Initial) Carol Hughes		Date of Receipt MM / DD / YYYY 11 / 05 / 2014	
Mailing Address 1665 E Layton Drive		Transaction ID : A-CF26842	
City Englewood	State CO	Zip Code 80113-7000	Amount of Each Receipt this Period 500
FEC ID number of contributing federal political committee. C		Name of Employer Retired	
Occupation Retired		Election Cycle-to-Date 500	
Receipt For: 2014 <input type="checkbox"/> Primary <input type="checkbox"/> General <input checked="" type="checkbox"/> Other (specify) General Runoff			

SUBTOTAL of Receipts This Page (optional).....	1250.00
TOTAL This Period (last page this line number only).....	

14021250380

**SCHEDULE A (FEC Form 3)
ITEMIZED RECEIPTS**

Use separate schedule(s)
for each category of the
Detailed Summary Page

FOR LINE NUMBER: PAGE 274 OF 794
(check only one)

<input checked="" type="checkbox"/> 11a	<input type="checkbox"/> 11b	<input type="checkbox"/> 11c	<input type="checkbox"/> 11d
<input type="checkbox"/> 12	<input type="checkbox"/> 13a	<input type="checkbox"/> 13b	<input type="checkbox"/> 14
			<input type="checkbox"/> 15

Any information copied from such Reports and Statements may not be sold or used by any person for the purpose of soliciting contributions or for commercial purposes, other than using the name and address of any political committee to solicit contributions from such committee.

NAME OF COMMITTEE (In Full)
Bill Cassidy for US Senate

A. Full Name (Last, First, Middle Initial)
Gaylord T. Hughey Jr.

Mailing Address 305 Ferrell Place

City Tyler State TX Zip Code 75702-7109

FEC ID number of contributing federal political committee. **C**

Name of Employer Self Employed Occupation Attorney

Receipt For: 2014
 Primary General
 Other (specify) General Runoff

Election Cycle-to-Date

Date of Receipt: 11 / 09 / 2014

Transaction ID : A-CF35919

Amount of Each Receipt this Period: 500

B. Full Name (Last, First, Middle Initial)
Dr. Alvaro T. Hunt

Mailing Address 302 Citrus Road

City New Orleans State LA Zip Code 70123-2043

FEC ID number of contributing federal political committee. **C**

Name of Employer Self Employed Occupation Physician

Receipt For: 2014
 Primary General
 Other (specify)

Election Cycle-to-Date

Date of Receipt: 10 / 23 / 2014

Transaction ID : A-CF23496

Amount of Each Receipt this Period: 100

C. Full Name (Last, First, Middle Initial)
Douglas H. Hunt

Mailing Address 1601 Elm Street Suite 3400

City Dallas State TX Zip Code 75201-7201

FEC ID number of contributing federal political committee. **C**

Name of Employer Petro-Hunt, LLC Occupation Oil & Gas

Receipt For: 2014
 Primary General
 Other (specify)

Election Cycle-to-Date

Date of Receipt: 10 / 21 / 2014

Transaction ID : A-CF22815

Amount of Each Receipt this Period: 2000

SUBTOTAL of Receipts This Page (optional).....

2600.00

TOTAL This Period (last page this line number only).....

1402123031

**SCHEDULE A (FEC Form 3)
ITEMIZED RECEIPTS**

Use separate schedule(s) for each category of the Detailed Summary Page	FOR LINE NUMBER:	PAGE 275 OF 794
	(check only one)	
<input checked="" type="checkbox"/> 11a	<input type="checkbox"/> 11b	<input type="checkbox"/> 11c
<input type="checkbox"/> 12	<input type="checkbox"/> 13a	<input type="checkbox"/> 13b
<input type="checkbox"/> 14	<input type="checkbox"/> 15	

Any information copied from such Reports and Statements may not be sold or used by any person for the purpose of soliciting contributions or for commercial purposes, other than using the name and address of any political committee to solicit contributions from such committee.

NAME OF COMMITTEE (In Full)
Bill Cassidy for US Senate

Full Name (Last, First, Middle Initial) Gayle G. Hunt		Date of Receipt MM / DD / YYYY 10 / 20 / 2014	
Mailing Address PO Box 12220		Transaction ID : A-CF22782	
City El Paso	State TX	Zip Code 79913-0220	Amount of Each Receipt this Period 2600
FEC ID number of contributing federal political committee. C		Election Cycle-to-Date 2600	
Name of Employer Homemaker	Occupation Homemaker	Receipt For: 2014 <input type="checkbox"/> Primary <input checked="" type="checkbox"/> General <input type="checkbox"/> Other (specify)	

Full Name (Last, First, Middle Initial) Trott Hunt		Date of Receipt MM / DD / YYYY 11 / 05 / 2014	
Mailing Address 2200 Llangeler Drive		Transaction ID : A-CF26945	
City Ruston	State LA	Zip Code 71270-2475	Amount of Each Receipt this Period 2600
FEC ID number of contributing federal political committee. C		Election Cycle-to-Date 2600	
Name of Employer Hunt, Guillot and Associates, LLC	Occupation Engineer	Receipt For: 2014 <input type="checkbox"/> Primary <input type="checkbox"/> General <input checked="" type="checkbox"/> Other (specify) General Runoff	

Full Name (Last, First, Middle Initial) Woody L. Hunt		Date of Receipt MM / DD / YYYY 10 / 20 / 2014	
Mailing Address PO Box 12220		Transaction ID : A-CF22781	
City El Paso	State TX	Zip Code 79913-0220	Amount of Each Receipt this Period 2600
FEC ID number of contributing federal political committee. C		Election Cycle-to-Date 2600	
Name of Employer Hunt Companies, Inc.	Occupation Chairman & CEO	Receipt For: 2014 <input type="checkbox"/> Primary <input checked="" type="checkbox"/> General <input type="checkbox"/> Other (specify)	

SUBTOTAL of Receipts This Page (optional).....	7800.00
TOTAL This Period (last page this line number only).....	

14021230502

**SCHEDULE A (FEC Form 3)
ITEMIZED RECEIPTS**

Use separate schedule(s)
for each category of the
Detailed Summary Page

FOR LINE NUMBER: PAGE 276 OF 794
(check only one)
 11a 11b 11c 11d
 12 13a 13b 14 15

Any information copied from such Reports and Statements may not be sold or used by any person for the purpose of soliciting contributions or for commercial purposes, other than using the name and address of any political committee to solicit contributions from such committee.

NAME OF COMMITTEE (In Full)
Bill Cassidy for US Senate

A. Full Name (Last, First, Middle Initial)
Jerry Hunter

Mailing Address 4545 Forest Park Avenue
Apt. 318

City Saint Louis State MO Zip Code 63108-2172

FEC ID number of contributing federal political committee.

Name of Employer Bryan Cave LLP Occupation Attorney

Receipt For: 2014
 Primary General
 Other (specify)

Election Cycle-to-Date

Date of Receipt / /

Transaction ID : A-CF24662

Amount of Each Receipt this Period

B. Full Name (Last, First, Middle Initial)
Kacy Hutchison

Mailing Address 165A 29th Street

City San Francisco State CA Zip Code 94110-4902

FEC ID number of contributing federal political committee.

Name of Employer Gilead Sciences, Inc. Occupation Government Affairs

Receipt For: 2014
 Primary General
 Other (specify)

Election Cycle-to-Date

Date of Receipt / /

Transaction ID : A-CF24849

Amount of Each Receipt this Period

C. Full Name (Last, First, Middle Initial)
Clifton Hutto

Mailing Address 1743 Stumpf Boulevard

City Terrytown State LA Zip Code 70056-3922

FEC ID number of contributing federal political committee.

Name of Employer Self Employed Occupation Insurance Agent

Receipt For: 2014
 Primary General
 Other (specify)

Election Cycle-to-Date

Date of Receipt / /

Transaction ID : A-CF24413

Amount of Each Receipt this Period

SUBTOTAL of Receipts This Page (optional).....

TOTAL This Period (last page this line number only).....

14021230303

**SCHEDULE A (FEC Form 3)
ITEMIZED RECEIPTS**

Use separate schedule(s)
for each category of the
Detailed Summary Page

FOR LINE NUMBER: PAGE 277 OF 794
(check only one)
 11a 11b 11c 11d
 12 13a 13b 14 15

Any information copied from such Reports and Statements may not be sold or used by any person for the purpose of soliciting contributions or for commercial purposes, other than using the name and address of any political committee to solicit contributions from such committee.

NAME OF COMMITTEE (In Full)
Bill Cassidy for US Senate

A. Full Name (Last, First, Middle Initial)
Karen Iacovelli

Mailing Address **6 Rugosa Way**

City **Greer** State **SC** Zip Code **29650-4417**

FEC ID number of contributing federal political committee. **C**

Name of Employer **P.I. Holdings Inc.** Occupation **Partner**

Receipt For: 2014
 Primary General
 Other (specify) General Runoff

Election Cycle-to-Date **2600**

Date of Receipt **11 / 05 / 2014**

Transaction ID : **A-CF26901**

Amount of Each Receipt this Period **2600**

B. Full Name (Last, First, Middle Initial)
Charles Irby

Mailing Address **1817 Tyne Boulevard**

City **Nashville** State **TN** Zip Code **37215-4701**

FEC ID number of contributing federal political committee. **C**

Name of Employer **Irby Investments, LLC** Occupation **Investor**

Receipt For: 2014
 Primary General
 Other (specify) General Runoff

Election Cycle-to-Date **500**

Date of Receipt **11 / 05 / 2014**

Transaction ID : **A-CF26046**

Amount of Each Receipt this Period **500**

C. Full Name (Last, First, Middle Initial)
Paul J. Isaac

Mailing Address **75 Prospect Ave**

City **Larchmont** State **NY** Zip Code **10538**

FEC ID number of contributing federal political committee. **C**

Name of Employer **Arbiter Partners Capital Management** Occupation **Analyst**

Receipt For: 2014
 Primary General
 Other (specify) General Runoff

Election Cycle-to-Date **7800**

Date of Receipt **11 / 09 / 2014**

Transaction ID : **A-CF35902**

Amount of Each Receipt this Period **2600**

SUBTOTAL of Receipts This Page (optional) **5700.00**

TOTAL This Period (last page this line number only)

14021230384

**SCHEDULE A (FEC Form 3)
ITEMIZED RECEIPTS**

Use separate schedule(s) for each category of the Detailed Summary Page	FOR LINE NUMBER: (check only one)	PAGE 278 OF 794
	<input checked="" type="checkbox"/> 11a 12 <input type="checkbox"/> 11b 13a <input type="checkbox"/> 11c 13b <input type="checkbox"/> 11d 14 <input type="checkbox"/> 15	

Any information copied from such Reports and Statements may not be sold or used by any person for the purpose of soliciting contributions or for commercial purposes, other than using the name and address of any political committee to solicit contributions from such committee.

NAME OF COMMITTEE (In Full)
Bill Cassidy for US Senate

A. Full Name (Last, First, Middle Initial)
Peter Jackson

Mailing Address **5630 Dyer Street**

City **Dallas** State **TX** Zip Code **75206-5004**

FEC ID number of contributing federal political committee. **C**

Name of Employer **Self Employed** Occupation **Real Estate**

Receipt For: 2014
 Primary General
 Other (specify) **General Runoff**

Election Cycle-to-Date **1000**

Date of Receipt
 M M M / D D D / Y Y Y Y Y Y
11 / 11 / 2014

Transaction ID : **A-CF33215**

Amount of Each Receipt this Period
1000

B. Full Name (Last, First, Middle Initial)
H. W. Jacobs

Mailing Address **103 Abbey Gardens Court**

City **Madison** State **MS** Zip Code **39110-6709**

FEC ID number of contributing federal political committee. **C**

Name of Employer **Retired** Occupation **Retired**

Receipt For: 2014
 Primary General
 Other (specify)

Election Cycle-to-Date **325**

Date of Receipt
 M M M / D D D / Y Y Y Y Y Y
10 / 24 / 2014

Transaction ID : **A-CF23521**

Amount of Each Receipt this Period
200

C. Full Name (Last, First, Middle Initial)
Terrence Jacobs

Mailing Address **6247 Louise Cove Drive**

City **Windermere** State **FL** Zip Code **34786-8947**

FEC ID number of contributing federal political committee. **C**

Name of Employer **Penneco Oil Company** Occupation **CEO**

Receipt For: 2014
 Primary General
 Other (specify) **General Runoff**

Election Cycle-to-Date **500**

Date of Receipt
 M M M / D D D / Y Y Y Y Y Y
11 / 12 / 2014

Transaction ID : **A-CF31780**

Amount of Each Receipt this Period
500

SUBTOTAL of Receipts This Page (optional)

TOTAL This Period (last page this line number only)

1700.00

14021250385

**SCHEDULE A (FEC Form 3)
ITEMIZED RECEIPTS**

Use separate schedule(s)
for each category of the
Detailed Summary Page

FOR LINE NUMBER: PAGE 279 OF 794

(check only one)

<input checked="" type="checkbox"/> 11a	<input type="checkbox"/> 11b	<input type="checkbox"/> 11c	<input type="checkbox"/> 11d	<input type="checkbox"/> 15
<input type="checkbox"/> 12	<input type="checkbox"/> 13a	<input type="checkbox"/> 13b	<input type="checkbox"/> 14	

Any information copied from such Reports and Statements may not be sold or used by any person for the purpose of soliciting contributions or for commercial purposes, other than using the name and address of any political committee to solicit contributions from such committee.

NAME OF COMMITTEE (In Full)
Bill Cassidy for US Senate

A. Full Name (Last, First, Middle Initial)
Lisa B. James

Mailing Address **PO Box 144**

City **Lottie** State **LA** Zip Code **70756-0144**

FEC ID number of contributing federal political committee. **C**

Name of Employer **Triton Industries, LLC** Occupation **Owner**

Receipt For: 2014
 Primary General
 Other (specify) **General Runoff**

Election Cycle-to-Date **6300**

Date of Receipt **10 / 17 / 2014**

Transaction ID : **A-CF23066**

Amount of Each Receipt this Period **200**

B. Full Name (Last, First, Middle Initial)
Lisa B. James

Mailing Address **PO Box 144**

City **Lottie** State **LA** Zip Code **70756-0144**

FEC ID number of contributing federal political committee. **C**

Name of Employer **Triton Industries, LLC** Occupation **Owner**

Receipt For: 2014
 Primary General
 Other (specify) **General Runoff**

Election Cycle-to-Date **6300**

Date of Receipt **11 / 07 / 2014**

Transaction ID : **A-CF28389**

Amount of Each Receipt this Period **750**

C. Full Name (Last, First, Middle Initial)
Michael H. James

Mailing Address **PO Box 144**

City **Lottie** State **LA** Zip Code **70756-0144**

FEC ID number of contributing federal political committee. **C**

Name of Employer **Trinton Industries, LLC** Occupation **CEO**

Receipt For: 2014
 Primary General
 Other (specify) **General Runoff**

Election Cycle-to-Date **5000**

Date of Receipt **11 / 07 / 2014**

Transaction ID : **A-CF28390**

Amount of Each Receipt this Period **750**

SUBTOTAL of Receipts This Page (optional)..... **1700.00**

TOTAL This Period (last page this line number only).....

14021230386

**SCHEDULE A (FEC Form 3)
ITEMIZED RECEIPTS**

Use separate schedule(s)
for each category of the
Detailed Summary Page

FOR LINE NUMBER: PAGE 280 OF 794
(check only one)

<input checked="" type="checkbox"/> 11a	<input type="checkbox"/> 11b	<input type="checkbox"/> 11c	<input type="checkbox"/> 11d	<input type="checkbox"/> 12	<input type="checkbox"/> 13a	<input type="checkbox"/> 13b	<input type="checkbox"/> 14	<input type="checkbox"/> 15
---	------------------------------	------------------------------	------------------------------	-----------------------------	------------------------------	------------------------------	-----------------------------	-----------------------------

Any information copied from such Reports and Statements may not be sold or used by any person for the purpose of soliciting contributions or for commercial purposes, other than using the name and address of any political committee to solicit contributions from such committee.

NAME OF COMMITTEE (In Full)
Bill Cassidy for US Senate

A. Full Name (Last, First, Middle Initial)
Thomas D. James

Mailing Address 130 Bruce Drive

City Jasper State GA Zip Code 30143-4254

FEC ID number of contributing federal political committee.

Name of Employer Retired Occupation Retired

Receipt For: 2014
 Primary General
 Other (specify) General Runoff

Election Cycle-to-Date

Date of Receipt / /

Transaction ID : A-CF35819

Amount of Each Receipt this Period

B. Full Name (Last, First, Middle Initial)
Dr. Robert G. Jarrell Jr.

Mailing Address 2102 Redwood Drive

City Monroe State LA Zip Code 71201-3630

FEC ID number of contributing federal political committee.

Name of Employer Retired Occupation Retired

Receipt For: 2014
 Primary General
 Other (specify)

Election Cycle-to-Date

Date of Receipt / /

Transaction ID : A-CF23528

Amount of Each Receipt this Period

C. Full Name (Last, First, Middle Initial)
Brenda Core Jenkins

Mailing Address 19002 Fitzgerald Lane

City Covington State LA Zip Code 70435-7531

FEC ID number of contributing federal political committee.

Name of Employer Homemaker Occupation Homemaker

Receipt For: 2014
 Primary General
 Other (specify)

Election Cycle-to-Date

Date of Receipt / /

Transaction ID : A-CF23540

Amount of Each Receipt this Period

SUBTOTAL of Receipts This Page (optional).....

TOTAL This Period (last page this line number only).....

14021250307

**SCHEDULE A (FEC Form 3)
ITEMIZED RECEIPTS**

Use separate schedule(s)
for each category of the
Detailed Summary Page

FOR LINE NUMBER: PAGE 281 OF 794

(check only one)

<input checked="" type="checkbox"/> 11a	<input type="checkbox"/> 11b	<input type="checkbox"/> 11c	<input type="checkbox"/> 11d	<input type="checkbox"/> 15
12	13a	13b	14	

Any information copied from such Reports and Statements may not be sold or used by any person for the purpose of soliciting contributions or for commercial purposes, other than using the name and address of any political committee to solicit contributions from such committee.

NAME OF COMMITTEE (In Full)
Bill Cassidy for US Senate

Full Name (Last, First, Middle Initial) A. Cole Jennings		Date of Receipt MM / DD / YYYY 11 / 12 / 2014
Mailing Address 19230 S Lakeway Avenue		Transaction ID : A-CF35512
City Baton Rouge	State LA	Zip Code 70810-7926
FEC ID number of contributing federal political committee. C	Amount of Each Receipt this Period 500	
Name of Employer Retired	Occupation Retired	
Receipt For: 2014 <input type="checkbox"/> Primary <input type="checkbox"/> General <input checked="" type="checkbox"/> Other (specify) General Runoff	Election Cycle-to-Date 500	

Full Name (Last, First, Middle Initial) B. Mark Jensen		Date of Receipt MM / DD / YYYY 11 / 13 / 2014
Mailing Address 1514 H Street		Transaction ID : A-CF32342
City Modesto	State CA	Zip Code 95354-2533
FEC ID number of contributing federal political committee. C	Amount of Each Receipt this Period 250	
Name of Employer Jensen & Jensen Attorneys	Occupation Attorney	
Receipt For: 2014 <input type="checkbox"/> Primary <input type="checkbox"/> General <input checked="" type="checkbox"/> Other (specify) General Runoff	Election Cycle-to-Date 250	

Full Name (Last, First, Middle Initial) C. W. C. Jernigan		Date of Receipt MM / DD / YYYY 11 / 13 / 2014
Mailing Address 5 Turnberry Place		Transaction ID : A-CF33225
City Shoal Creek	State AL	Zip Code 35242-5934
FEC ID number of contributing federal political committee. C	Amount of Each Receipt this Period 250	
Name of Employer Retired	Occupation Retired	
Receipt For: 2014 <input type="checkbox"/> Primary <input type="checkbox"/> General <input checked="" type="checkbox"/> Other (specify) General Runoff	Election Cycle-to-Date 250	

SUBTOTAL of Receipts This Page (optional).....	1000.00
TOTAL This Period (last page this line number only).....	

14021250388

**SCHEDULE A (FEC Form 3)
ITEMIZED RECEIPTS**

Use separate schedule(s)
for each category of the
Detailed Summary Page

FOR LINE NUMBER: PAGE 282 OF 794
(check only one)
 11a 11b 11c 11d
 12 13a 13b 14 15

Any information copied from such Reports and Statements may not be sold or used by any person for the purpose of soliciting contributions or for commercial purposes, other than using the name and address of any political committee to solicit contributions from such committee.

NAME OF COMMITTEE (In Full)
Bill Cassidy for US Senate

A. Full Name (Last, First, Middle Initial)
Ann L. Johnson

Mailing Address 703 Island Drive

City State Zip Code
Palm Beach FL 33480-4742

FEC ID number of contributing federal political committee. **C**

Name of Employer Occupation
Retired Retired

Receipt For: 2014
 Primary General
 Other (specify) General Runoff

Election Cycle-to-Date
5200

Date of Receipt
MM / DD / YYYY
11 / 10 / 2014

Transaction ID : **A-CF35903**

Amount of Each Receipt this Period
2600

B. Full Name (Last, First, Middle Initial)
Ben Johnson III

Mailing Address PO Box 632

City State Zip Code
Mansfield LA 71052-0632

FEC ID number of contributing federal political committee. **C**

Name of Employer Occupation
Self Employed Oil & Gas Production

Receipt For: 2014
 Primary General
 Other (specify)

Election Cycle-to-Date
800

Date of Receipt
MM / DD / YYYY
10 / 23 / 2014

Transaction ID : **A-MCNF924**

Amount of Each Receipt this Period
0

Received Employer/Occupation Information
[MEMO ITEM]

C. Full Name (Last, First, Middle Initial)
Charles B. Johnson

Mailing Address 703 Island Drive

City State Zip Code
Palm Beach FL 33480-4742

FEC ID number of contributing federal political committee. **C**

Name of Employer Occupation
Retired Retired

Receipt For: 2014
 Primary General
 Other (specify) General Runoff

Election Cycle-to-Date
5200

Date of Receipt
MM / DD / YYYY
11 / 10 / 2014

Transaction ID : **A-CF35904**

Amount of Each Receipt this Period
2600

SUBTOTAL of Receipts This Page (optional)..... **5200.00**

TOTAL This Period (last page this line number only).....

1402123030

**SCHEDULE A (FEC Form 3)
ITEMIZED RECEIPTS**

Use separate schedule(s)
for each category of the
Detailed Summary Page

FOR LINE NUMBER:
(check only one)

<input checked="" type="checkbox"/> 11a	<input type="checkbox"/> 11b	<input type="checkbox"/> 11c	<input type="checkbox"/> 11d	<input type="checkbox"/> 15
<input type="checkbox"/> 12	<input type="checkbox"/> 13a	<input type="checkbox"/> 13b	<input type="checkbox"/> 14	

Any information copied from such Reports and Statements may not be sold or used by any person for the purpose of soliciting contributions or for commercial purposes, other than using the name and address of any political committee to solicit contributions from such committee.

NAME OF COMMITTEE (In Full)
Bill Cassidy for US Senate

A. Full Name (Last, First, Middle Initial)
Craig Johnson

Mailing Address 4443 Aukai Avenue

City Honolulu State HI Zip Code 96816-4858

FEC ID number of contributing federal political committee. **C**

Name of Employer Retired Occupation Retired

Receipt For: 2014
 Primary General
 Other (specify) General Runoff

Election Cycle-to-Date **1000**

Date of Receipt
 M M M / D D D / Y Y Y Y Y Y
 11 / 12 / 2014

Transaction ID : A-CF28430

Amount of Each Receipt this Period
500

B. Full Name (Last, First, Middle Initial)
Craig Johnson

Mailing Address 4443 Aukai Avenue

City Honolulu State HI Zip Code 96816-4858

FEC ID number of contributing federal political committee. **C**

Name of Employer Retired Occupation Retired

Receipt For: 2014
 Primary General
 Other (specify) General Runoff

Election Cycle-to-Date **1000**

Date of Receipt
 M M M / D D D / Y Y Y Y Y Y
 11 / 12 / 2014

Transaction ID : A-CF28431

Amount of Each Receipt this Period
500

C. Full Name (Last, First, Middle Initial)
Dr. Daniel H Johnson Jr.

Mailing Address 3100 Clearview Parkway

City Metairie State LA Zip Code 70006

FEC ID number of contributing federal political committee. **C**

Name of Employer Self Employed Occupation Physician

Receipt For: 2014
 Primary General
 Other (specify) General Runoff

Election Cycle-to-Date **2500**

Date of Receipt
 M M M / D D D / Y Y Y Y Y Y
 11 / 16 / 2014

Transaction ID : A-CF33705

Amount of Each Receipt this Period
500

SUBTOTAL of Receipts This Page (optional).....

TOTAL This Period (last page this line number only).....

1500.00

14021250390

**SCHEDULE A (FEC Form 3)
ITEMIZED RECEIPTS**

Use separate schedule(s) for each category of the Detailed Summary Page	FOR LINE NUMBER: (check only one)		PAGE 284 OF 794	
	<input checked="" type="checkbox"/> 11a	<input type="checkbox"/> 11b	<input type="checkbox"/> 11c	<input type="checkbox"/> 11d
	<input type="checkbox"/> 12	<input type="checkbox"/> 13a	<input type="checkbox"/> 13b	<input type="checkbox"/> 14
	<input type="checkbox"/> 15			

Any information copied from such Reports and Statements may not be sold or used by any person for the purpose of soliciting contributions or for commercial purposes, other than using the name and address of any political committee to solicit contributions from such committee.

NAME OF COMMITTEE (In Full)
Bill Cassidy for US Senate

A. Full Name (Last, First, Middle Initial)
David Johnson

Mailing Address **522 Gregg Ruth Way**

City **Knoxville** State **TN** Zip Code **37909-2455**

FEC ID number of contributing federal political committee. **C**

Name of Employer **JPM** Occupation **Management**

Receipt For: 2014
 Primary General
 Other (specify) **General Runoff**

Election Cycle-to-Date **250**

Date of Receipt
11 / 05 / 2014

Transaction ID : **A-CF26816**

Amount of Each Receipt this Period
250

B. Full Name (Last, First, Middle Initial)
H. Fisk Johnson

Mailing Address **555 Main Street
Suite 500**

City **Racine** State **WI** Zip Code **53403-4616**

FEC ID number of contributing federal political committee. **C**

Name of Employer **S.C. Johnson & Son, Inc.** Occupation **Chairman & CEO**

Receipt For: 2014
 Primary General
 Other (specify)

Election Cycle-to-Date **2000**

Date of Receipt
10 / 21 / 2014

Transaction ID : **A-CF22792**

Amount of Each Receipt this Period
2000

C. Full Name (Last, First, Middle Initial)
Joanne Johnson

Mailing Address **70 Robley Road**

City **Salinas** State **CA** Zip Code **93908-8900**

FEC ID number of contributing federal political committee. **C**

Name of Employer **Homemaker** Occupation **Homemaker**

Receipt For: 2014
 Primary General
 Other (specify) **General Runoff**

Election Cycle-to-Date **500**

Date of Receipt
11 / 07 / 2014

Transaction ID : **A-CF29778**

Amount of Each Receipt this Period
500

SUBTOTAL of Receipts This Page (optional).....

TOTAL This Period (last page this line number only).....

2750.00

14021230391

**SCHEDULE A (FEC Form 3)
ITEMIZED RECEIPTS**

Use separate schedule(s) for each category of the Detailed Summary Page	FOR LINE NUMBER: (check only one)		PAGE 285 OF 794	
	<input checked="" type="checkbox"/> 11a	<input type="checkbox"/> 11b	<input type="checkbox"/> 11c	<input type="checkbox"/> 11d
	<input type="checkbox"/> 12	<input type="checkbox"/> 13a	<input type="checkbox"/> 13b	<input type="checkbox"/> 14
				<input type="checkbox"/> 15

Any information copied from such Reports and Statements may not be sold or used by any person for the purpose of soliciting contributions or for commercial purposes, other than using the name and address of any political committee to solicit contributions from such committee.

NAME OF COMMITTEE (In Full)
Bill Cassidy for US Senate

A. Full Name (Last, First, Middle Initial) Margaret Johnson		Date of Receipt MM / DD / YYYY 11 / 05 / 2014
Mailing Address 1927 Fairview Avenue		Transaction ID : A-CF26927
City Port Allen	State LA	
Zip Code 70767-5883		Amount of Each Receipt this Period 100
FEC ID number of contributing federal political committee. C		
Name of Employer Retired	Occupation Retired	Election Cycle-to-Date 750
Receipt For: 2014 <input type="checkbox"/> Primary <input type="checkbox"/> General <input checked="" type="checkbox"/> Other (specify) General Runoff		

B. Full Name (Last, First, Middle Initial) Margaret Johnson		Date of Receipt MM / DD / YYYY 11 / 05 / 2014
Mailing Address 1927 Fairview Avenue		Transaction ID : A-CF26944
City Port Allen	State LA	
Zip Code 70767-5883		Amount of Each Receipt this Period 100
FEC ID number of contributing federal political committee. C		
Name of Employer Retired	Occupation Retired	Election Cycle-to-Date 750
Receipt For: 2014 <input type="checkbox"/> Primary <input type="checkbox"/> General <input checked="" type="checkbox"/> Other (specify) General Runoff		

C. Full Name (Last, First, Middle Initial) Richard Johnson		Date of Receipt MM / DD / YYYY 11 / 06 / 2014
Mailing Address 3271 Country Club Road		Transaction ID : A-CF26424
City Wadesboro	State NC	
Zip Code 28170-8439		Amount of Each Receipt this Period 250
FEC ID number of contributing federal political committee. C		
Name of Employer Johnson Insurance Management	Occupation Insurance Agent	Election Cycle-to-Date 250
Receipt For: 2014 <input type="checkbox"/> Primary <input type="checkbox"/> General <input checked="" type="checkbox"/> Other (specify) General Runoff		

SUBTOTAL of Receipts This Page (optional).....	450.00
TOTAL This Period (last page this line number only).....	

14021230392

**SCHEDULE A (FEC Form 3)
ITEMIZED RECEIPTS**

Use separate schedule(s) for each category of the Detailed Summary Page	FOR LINE NUMBER:		PAGE 286 OF 794	
	(check only one)			
	<input checked="" type="checkbox"/> 11a	<input type="checkbox"/> 11b	<input type="checkbox"/> 11c	<input type="checkbox"/> 11d
<input type="checkbox"/> 12	<input type="checkbox"/> 13a	<input type="checkbox"/> 13b	<input type="checkbox"/> 14	
				<input type="checkbox"/> 15

Any information copied from such Reports and Statements may not be sold or used by any person for the purpose of soliciting contributions or for commercial purposes, other than using the name and address of any political committee to solicit contributions from such committee.

NAME OF COMMITTEE (In Full)
Bill Cassidy for US Senate

Full Name (Last, First, Middle Initial) Russell L. Johnson		Date of Receipt MM / DD / YYYY 10 / 18 / 2014	
Mailing Address 1810 Avenida Del Mundo Unit 503		Transaction ID : A-CF23247	
City Coronado	State CA	Zip Code 92118-3009	Amount of Each Receipt this Period 100
FEC ID number of contributing federal political committee. C		Election Cycle-to-Date 300	
Name of Employer Retired	Occupation Retired	Receipt For: 2014 <input type="checkbox"/> Primary <input checked="" type="checkbox"/> General <input type="checkbox"/> Other (specify)	

Full Name (Last, First, Middle Initial) Russell L. Johnson		Date of Receipt MM / DD / YYYY 10 / 23 / 2014	
Mailing Address 1810 Avenida Del Mundo Unit 503		Transaction ID : A-CF24211	
City Coronado	State CA	Zip Code 92118-3009	Amount of Each Receipt this Period 100
FEC ID number of contributing federal political committee. C		Election Cycle-to-Date 300	
Name of Employer Retired	Occupation Retired	Receipt For: 2014 <input type="checkbox"/> Primary <input checked="" type="checkbox"/> General <input type="checkbox"/> Other (specify)	

Full Name (Last, First, Middle Initial) Russell L. Johnson		Date of Receipt MM / DD / YYYY 11 / 06 / 2014	
Mailing Address 1810 Avenida Del Mundo Unit 503		Transaction ID : A-CF26452	
City Coronado	State CA	Zip Code 92118-3009	Amount of Each Receipt this Period 100
FEC ID number of contributing federal political committee. C		Election Cycle-to-Date 300	
Name of Employer Retired	Occupation Retired	Receipt For: 2014 <input checked="" type="checkbox"/> Primary <input type="checkbox"/> General <input checked="" type="checkbox"/> Other (specify) General Runoff	

SUBTOTAL of Receipts This Page (optional).....	300.00
TOTAL This Period (last page this line number only).....	

14021250333

**SCHEDULE A (FEC Form 3)
ITEMIZED RECEIPTS**

Use separate schedule(s) for each category of the Detailed Summary Page	FOR LINE NUMBER: (check only one)	PAGE 287 OF 794
	<input checked="" type="checkbox"/> 11a 12 <input type="checkbox"/> 11b 13a <input type="checkbox"/> 11c 13b <input type="checkbox"/> 11d 14 <input type="checkbox"/> 15	

Any information copied from such Reports and Statements may not be sold or used by any person for the purpose of soliciting contributions or for commercial purposes, other than using the name and address of any political committee to solicit contributions from such committee.

NAME OF COMMITTEE (In Full)
Bill Cassidy for US Senate

A. Full Name (Last, First, Middle Initial) Harrison Johnston		Date of Receipt M M M / D D D / Y Y Y Y Y Y 10 / 31 / 2014	
Mailing Address 11309 Empire Lakes Drive		Transaction ID : A-CF24001	
City Raleigh	State NC	Zip Code 27617-8626	
FEC ID number of contributing federal political committee.		Amount of Each Receipt this Period 101	
Name of Employer Retired	Occupation Retired		
Receipt For: 2014 <input type="checkbox"/> Primary <input checked="" type="checkbox"/> General <input type="checkbox"/> Other (specify)	Election Cycle-to-Date 404		

B. Full Name (Last, First, Middle Initial) Chris Jones		Date of Receipt M M M / D D D / Y Y Y Y Y Y 11 / 14 / 2014	
Mailing Address 3507 Broadrun Drive		Transaction ID : A-CF34713	
City Fairfax	State VA	Zip Code 22033-2164	
FEC ID number of contributing federal political committee.		Amount of Each Receipt this Period 1000	
Name of Employer Ferguson Strategies LLC	Occupation President		
Receipt For: 2014 <input type="checkbox"/> Primary <input type="checkbox"/> General <input checked="" type="checkbox"/> Other (specify) General Runoff	Election Cycle-to-Date 1000		

C. Full Name (Last, First, Middle Initial) Daniel Jones		Date of Receipt M M M / D D D / Y Y Y Y Y Y 11 / 11 / 2014	
Mailing Address 450 Rosemeade Lane		Transaction ID : A-CF30654	
City Naples	State FL	Zip Code 34105-7154	
FEC ID number of contributing federal political committee.		Amount of Each Receipt this Period 500	
Name of Employer NewsBank, Inc.	Occupation President		
Receipt For: 2014 <input type="checkbox"/> Primary <input type="checkbox"/> General <input checked="" type="checkbox"/> Other (specify) General Runoff	Election Cycle-to-Date 500		

SUBTOTAL of Receipts This Page (optional).....	1601.00
TOTAL This Period (last page this line number only).....	1601.00

14021230394

**SCHEDULE A (FEC Form 3)
ITEMIZED RECEIPTS**

Use separate schedule(s) for each category of the Detailed Summary Page	FOR LINE NUMBER: (check only one)	PAGE 288 OF 794
	<input checked="" type="checkbox"/> 11a <input type="checkbox"/> 11b <input type="checkbox"/> 11c <input type="checkbox"/> 11d <input type="checkbox"/> 12 <input type="checkbox"/> 13a <input type="checkbox"/> 13b <input type="checkbox"/> 14 <input type="checkbox"/> 15	

Any information copied from such Reports and Statements may not be sold or used by any person for the purpose of soliciting contributions or for commercial purposes, other than using the name and address of any political committee to solicit contributions from such committee.

NAME OF COMMITTEE (In Full)
Bill Cassidy for US Senate

Full Name (Last, First, Middle Initial) A. Harry M. Jones Jr.		Date of Receipt MM / DD / YYYY 10 / 28 / 2014
Mailing Address 6203 Revere Place		Transaction ID : A-CF30526
City Dallas	State TX	Zip Code 75214-3045
FEC ID number of contributing federal political committee. C	Amount of Each Receipt this Period 250	
Name of Employer Alliance Financial Group	Occupation Stock Broker	
Receipt For: 2014 <input type="checkbox"/> Primary <input checked="" type="checkbox"/> General <input type="checkbox"/> Other (specify)	Election Cycle-to-Date 250	

Full Name (Last, First, Middle Initial) B. Joanne Jones		Date of Receipt MM / DD / YYYY 11 / 06 / 2014
Mailing Address 1806 Tennyson Row		Transaction ID : A-CF28087
City Mount Pleasant	State SC	Zip Code 29466-7133
FEC ID number of contributing federal political committee. C	Amount of Each Receipt this Period 250	
Name of Employer Self Employed	Occupation Marketing	
Receipt For: 2014 <input type="checkbox"/> Primary <input type="checkbox"/> General <input checked="" type="checkbox"/> Other (specify) General Runoff	Election Cycle-to-Date 250	

Full Name (Last, First, Middle Initial) C. Dr. John J. Jones Jr.		Date of Receipt MM / DD / YYYY 10 / 24 / 2014
Mailing Address 116 Audubon Avenue		Transaction ID : A-CF23374
City Thibodaux	State LA	Zip Code 70301-3647
FEC ID number of contributing federal political committee. C	Amount of Each Receipt this Period 2600	
Name of Employer Self Employed	Occupation Physician	
Receipt For: 2014 <input type="checkbox"/> Primary <input checked="" type="checkbox"/> General <input type="checkbox"/> Other (specify)	Election Cycle-to-Date 2600	

SUBTOTAL of Receipts This Page (optional).....	3100.00
TOTAL This Period (last page this line number only).....	

14021250393

**SCHEDULE A (FEC Form 3)
ITEMIZED RECEIPTS**

Use separate schedule(s)
for each category of the
Detailed Summary Page

FOR LINE NUMBER: PAGE 289 OF 794
(check only one)
 11a 11b 11c 11d
 12 13a 13b 14 15

Any information copied from such Reports and Statements may not be sold or used by any person for the purpose of soliciting contributions or for commercial purposes, other than using the name and address of any political committee to solicit contributions from such committee.

NAME OF COMMITTEE (In Full)
Bill Cassidy for US Senate

A. Full Name (Last, First, Middle Initial)
Patrick G. Jones

Mailing Address **220 E Frenchmans Bend Road**

City **Monroe** State **LA** Zip Code **71203-8702**

FEC ID number of contributing federal political committee. **C**

Name of Employer **Vantage Health Plan, Inc.** Occupation **CEO & Chief Medical Officer**

Receipt For: 2014
 Primary General
 Other (specify)

Election Cycle-to-Date **2000**

Date of Receipt
11 / 04 / 2014

Transaction ID : **A-CF24920**

Amount of Each Receipt this Period
2000

B. Full Name (Last, First, Middle Initial)
Richard Jones

Mailing Address **559 High Field Road**

City **Tuscaloosa** State **AL** Zip Code **35405-9741**

FEC ID number of contributing federal political committee. **C**

Name of Employer **self** Occupation **physician**

Receipt For: 2014
 Primary General
 Other (specify) **General Runoff**

Election Cycle-to-Date **250**

Date of Receipt
11 / 12 / 2014

Transaction ID : **A-CF35622**

Amount of Each Receipt this Period
250

C. Full Name (Last, First, Middle Initial)
Cynthia Joseph

Mailing Address **714 Woodview Court**

City **Baton Rouge** State **LA** Zip Code **70810-5336**

FEC ID number of contributing federal political committee. **C**

Name of Employer **Homemaker** Occupation **Homemaker**

Receipt For: 2014
 Primary General
 Other (specify) **General Runoff**

Election Cycle-to-Date **3600**

Date of Receipt
11 / 13 / 2014

Transaction ID : **A-CF34970**

Amount of Each Receipt this Period
1000

SUBTOTAL of Receipts This Page (optional).....

TOTAL This Period (last page this line number only).....

3250.00

14021250390

**SCHEDULE A (FEC Form 3)
ITEMIZED RECEIPTS**

Use separate schedule(s)
for each category of the
Detailed Summary Page

FOR LINE NUMBER: PAGE 290 OF 794

(check only one)

<input checked="" type="checkbox"/> 11a	<input type="checkbox"/> 11b	<input type="checkbox"/> 11c	<input type="checkbox"/> 11d	<input type="checkbox"/> 15
12	13a	13b	14	

Any information copied from such Reports and Statements may not be sold or used by any person for the purpose of soliciting contributions or for commercial purposes, other than using the name and address of any political committee to solicit contributions from such committee.

NAME OF COMMITTEE (In Full)
Bill Cassidy for US Senate

A. Full Name (Last, First, Middle Initial)
Francis C. Jumonville Jr.

Mailing Address **8212 S Harts Mill Lane**

City **Baton Rouge** State **LA** Zip Code **70808-5961**

FEC ID number of contributing federal political committee. **C**

Name of Employer **Airtrol, Inc.** Occupation **CFO**

Receipt For: 2014
 Primary General
 Other (specify)

Election Cycle-to-Date **2000**

Date of Receipt **10 / 24 / 2014**

Transaction ID : **A-CF23379**

Amount of Each Receipt this Period **1000**

B. Full Name (Last, First, Middle Initial)
Mark Juneau Jr.

Mailing Address **277 Fairway Drive**

City **New Orleans** State **LA** Zip Code **70124-1018**

FEC ID number of contributing federal political committee. **C**

Name of Employer **Self Employed** Occupation **Physician**

Receipt For: 2014
 Primary General
 Other (specify)

Election Cycle-to-Date **600**

Date of Receipt **10 / 25 / 2014**

Transaction ID : **A-CF24909**

Amount of Each Receipt this Period **500**

C. Full Name (Last, First, Middle Initial)
Richard J. Juneau

Mailing Address **7545 Cardiff Avenue**

City **Baton Rouge** State **LA** Zip Code **70808-5758**

FEC ID number of contributing federal political committee. **C**

Name of Employer **Retired** Occupation **Retired**

Receipt For: 2014
 Primary General
 Other (specify)

Election Cycle-to-Date **250**

Date of Receipt **10 / 20 / 2014**

Transaction ID : **A-CF23055**

Amount of Each Receipt this Period **100**

SUBTOTAL of Receipts This Page (optional)..... **1600.00**

TOTAL This Period (last page this line number only).....

14021230397

**SCHEDULE A (FEC Form 3)
ITEMIZED RECEIPTS**

Use separate schedule(s)
for each category of the
Detailed Summary Page

FOR LINE NUMBER: PAGE 291 OF 794

(check only one)

<input checked="" type="checkbox"/> 11a	<input type="checkbox"/> 11b	<input type="checkbox"/> 11c	<input type="checkbox"/> 11d	<input type="checkbox"/> 12	<input type="checkbox"/> 13a	<input type="checkbox"/> 13b	<input type="checkbox"/> 14	<input type="checkbox"/> 15
---	------------------------------	------------------------------	------------------------------	-----------------------------	------------------------------	------------------------------	-----------------------------	-----------------------------

Any information copied from such Reports and Statements may not be sold or used by any person for the purpose of soliciting contributions or for commercial purposes, other than using the name and address of any political committee to solicit contributions from such committee.

NAME OF COMMITTEE (In Full)
Bill Cassidy for US Senate

A. Full Name (Last, First, Middle Initial)
Howard Kadair

Mailing Address 18323 Green Lakes Court

City Baton Rouge State LA Zip Code 70810-6043

FEC ID number of contributing federal political committee. **C**

Name of Employer Retired Occupation Retired

Receipt For: 2014
 Primary General
 Other (specify) General Runoff

Election Cycle-to-Date **485**

Date of Receipt

M M M	D D D	Y Y Y Y Y Y Y Y
11	12	2014

Transaction ID : A-CF35624

Amount of Each Receipt this Period

150

B. Full Name (Last, First, Middle Initial)
David L. Kaehler

Mailing Address 40291 Featherbed Lane

City Lovettsville State VA Zip Code 20180-3528

FEC ID number of contributing federal political committee. **C**

Name of Employer Self Employed Occupation Computer Security

Receipt For: 2014
 Primary General
 Other (specify)

Election Cycle-to-Date **1000**

Date of Receipt

M M M	D D D	Y Y Y Y Y Y Y Y
10	29	2014

Transaction ID : A-CF23784

Amount of Each Receipt this Period

1000

C. Full Name (Last, First, Middle Initial)
Laura E. Kaehler

Mailing Address 13 Marks Road

City Riverside State CT Zip Code 06878-2305

FEC ID number of contributing federal political committee. **C**

Name of Employer Self Employed Occupation Architect

Receipt For: 2014
 Primary General
 Other (specify)

Election Cycle-to-Date **500**

Date of Receipt

M M M	D D D	Y Y Y Y Y Y Y Y
10	21	2014

Transaction ID : A-CF22835

Amount of Each Receipt this Period

500

SUBTOTAL of Receipts This Page (optional)

TOTAL This Period (last page this line number only)

1650.00

1402125038

**SCHEDULE A (FEC Form 3)
ITEMIZED RECEIPTS**

Use separate schedule(s)
for each category of the
Detailed Summary Page

FOR LINE NUMBER: PAGE 292 OF 794

(check only one)

<input checked="" type="checkbox"/> 11a	<input type="checkbox"/> 11b	<input type="checkbox"/> 11c	<input type="checkbox"/> 11d	<input type="checkbox"/> 15
<input type="checkbox"/> 12	<input type="checkbox"/> 13a	<input type="checkbox"/> 13b	<input type="checkbox"/> 14	

Any information copied from such Reports and Statements may not be sold or used by any person for the purpose of soliciting contributions or for commercial purposes, other than using the name and address of any political committee to solicit contributions from such committee.

NAME OF COMMITTEE (In Full)
Bill Cassidy for US Senate

<p>A. Full Name (Last, First, Middle Initial) Olivia Kamhi</p> <p>Mailing Address 3 Silver Beach Road</p> <p>City State Zip Code Shelter Island NY 11964</p> <p>FEC ID number of contributing federal political committee. <input type="text" value="C"/></p> <p>Name of Employer Occupation Retired Retired</p> <p>Receipt For: 2014 <input type="checkbox"/> Primary <input type="checkbox"/> General <input checked="" type="checkbox"/> Other (specify) General Runoff</p> <p>Election Cycle-to-Date <input type="text" value="1000"/></p>		<p>Date of Receipt MM / DD / YYYY 11 / 09 / 2014</p> <p>Transaction ID : A-CF25763</p> <p>Amount of Each Receipt this Period <input type="text" value="500"/></p>
<p>B. Full Name (Last, First, Middle Initial) Dr. Kenneth J. Kaminski</p> <p>Mailing Address 6987 Canal</p> <p>City State Zip Code Tyler TX 75703-9404</p> <p>FEC ID number of contributing federal political committee. <input type="text" value="C"/></p> <p>Name of Employer Occupation Self Employed Physician</p> <p>Receipt For: 2014 <input type="checkbox"/> Primary <input type="checkbox"/> General <input checked="" type="checkbox"/> Other (specify) General Runoff</p> <p>Election Cycle-to-Date <input type="text" value="250"/></p>		<p>Date of Receipt MM / DD / YYYY 11 / 07 / 2014</p> <p>Transaction ID : A-CF30488</p> <p>Amount of Each Receipt this Period <input type="text" value="250"/></p>
<p>C. Full Name (Last, First, Middle Initial) James Kammer</p> <p>Mailing Address 1234 N State Street</p> <p>City State Zip Code Monticello IL 61856-1102</p> <p>FEC ID number of contributing federal political committee. <input type="text" value="C"/></p> <p>Name of Employer Occupation Retired Retired</p> <p>Receipt For: 2014 <input type="checkbox"/> Primary <input type="checkbox"/> General <input checked="" type="checkbox"/> Other (specify) General Runoff</p> <p>Election Cycle-to-Date <input type="text" value="250"/></p>		<p>Date of Receipt MM / DD / YYYY 11 / 08 / 2014</p> <p>Transaction ID : A-CF29891</p> <p>Amount of Each Receipt this Period <input type="text" value="250"/></p>
<p>SUBTOTAL of Receipts This Page (optional)</p>		<input type="text" value="1000.00"/>
<p>TOTAL This Period (last page this line number only)</p>		<input type="text" value=""/>

1402125039

**SCHEDULE A (FEC Form 3)
ITEMIZED RECEIPTS**

Use separate schedule(s) for each category of the Detailed Summary Page	FOR LINE NUMBER: (check only one)	PAGE 293 OF 794
	<input checked="" type="checkbox"/> 11a <input type="checkbox"/> 12 <input type="checkbox"/> 11b <input type="checkbox"/> 13a <input type="checkbox"/> 11c <input type="checkbox"/> 13b <input type="checkbox"/> 11d <input type="checkbox"/> 14 <input type="checkbox"/> 15	

Any information copied from such Reports and Statements may not be sold or used by any person for the purpose of soliciting contributions or for commercial purposes, other than using the name and address of any political committee to solicit contributions from such committee.

NAME OF COMMITTEE (In Full)
Bill Cassidy for US Senate

A. Full Name (Last, First, Middle Initial)
Jerry G. Kaplan

Mailing Address 55 Cowdin Circle

City Chappaqua State NY Zip Code 10514-1804

FEC ID number of contributing federal political committee. **C**

Name of Employer ProHEALTH Care Associates Occupation Physician

Receipt For: 2014
 Primary General
 Other (specify)

Election Cycle-to-Date **300**

Date of Receipt
 M M M / D D D / Y Y Y Y Y Y
10 / 26 / 2014

Transaction ID : **A-CF24305**

Amount of Each Receipt this Period
100

B. Full Name (Last, First, Middle Initial)
Jerry G. Kaplan

Mailing Address 55 Cowdin Circle

City Chappaqua State NY Zip Code 10514-1804

FEC ID number of contributing federal political committee. **C**

Name of Employer ProHEALTH Care Associates Occupation Physician

Receipt For: 2014
 Primary General
 Other (specify) General Runoff

Election Cycle-to-Date **300**

Date of Receipt
 M M M / D D D / Y Y Y Y Y Y
11 / 16 / 2014

Transaction ID : **A-CF34013**

Amount of Each Receipt this Period
200

C. Full Name (Last, First, Middle Initial)
Benjamin Karcher

Mailing Address 2300 E Orangewood Avenue

City Anaheim State CA Zip Code 92806-6112

FEC ID number of contributing federal political committee. **C**

Name of Employer Retired Occupation Retired

Receipt For: 2014
 Primary General
 Other (specify) General Runoff

Election Cycle-to-Date **1000**

Date of Receipt
 M M M / D D D / Y Y Y Y Y Y
11 / 11 / 2014

Transaction ID : **A-CF31568**

Amount of Each Receipt this Period
1000

SUBTOTAL of Receipts This Page (optional)

TOTAL This Period (last page this line number only)

1300.00

14021250400

**SCHEDULE A (FEC Form 3)
ITEMIZED RECEIPTS**

Use separate schedule(s)
for each category of the
Detailed Summary Page

FOR LINE NUMBER: PAGE 294 OF 794

(check only one)

<input checked="" type="checkbox"/> 11a	<input type="checkbox"/> 11b	<input type="checkbox"/> 11c	<input type="checkbox"/> 11d	<input type="checkbox"/> 15
<input type="checkbox"/> 12	<input type="checkbox"/> 13a	<input type="checkbox"/> 13b	<input type="checkbox"/> 14	

Any information copied from such Reports and Statements may not be sold or used by any person for the purpose of soliciting contributions or for commercial purposes, other than using the name and address of any political committee to solicit contributions from such committee.

NAME OF COMMITTEE (In Full)
Bill Cassidy for US Senate

A. Full Name (Last, First, Middle Initial)
David E. Kavanagh

Mailing Address **844 Baronne Street**

City **New Orleans** State **LA** Zip Code **70113-1103**

FEC ID number of contributing federal political committee. **C**

Name of Employer **Kavanagh & Rendeiro** Occupation **Attorney**

Receipt For: 2014
 Primary General
 Other (specify) **General Runoff**

Election Cycle-to-Date **7800**

Date of Receipt

M M M	D D D	Y Y Y Y Y Y Y Y
11	07	2014

Transaction ID : **A-CF28382**

Amount of Each Receipt this Period

2600

B. Full Name (Last, First, Middle Initial)
Robert L Kay

Mailing Address **1608 Gaston Avenue**

City **Austin** State **TX** Zip Code **78703-2421**

FEC ID number of contributing federal political committee. **C**

Name of Employer **Self-Employed** Occupation **Investments**

Receipt For: 2014
 Primary General
 Other (specify) **General Runoff**

Election Cycle-to-Date **550**

Date of Receipt

M M M	D D D	Y Y Y Y Y Y Y Y
11	12	2014

Transaction ID : **A-CF35572**

Amount of Each Receipt this Period

50

C. Full Name (Last, First, Middle Initial)
Michael L. Keiser

Mailing Address **2450 N Lakeview Avenue**

City **Chicago** State **IL** Zip Code **60614-2878**

FEC ID number of contributing federal political committee. **C**

Name of Employer **BDGR Inc** Occupation **Business**

Receipt For: 2014
 Primary General
 Other (specify) **General Runoff**

Election Cycle-to-Date **2000**

Date of Receipt

M M M	D D D	Y Y Y Y Y Y Y Y
11	11	2014

Transaction ID : **A-CF35920**

Amount of Each Receipt this Period

1000

SUBTOTAL of Receipts This Page (optional).....

3650.00

TOTAL This Period (last page this line number only).....

--

14021230401

**SCHEDULE A (FEC Form 3)
ITEMIZED RECEIPTS**

Use separate schedule(s)
for each category of the
Detailed Summary Page

FOR LINE NUMBER: PAGE 295 OF 794
(check only one)
 11a 11b 11c 11d
 12 13a 13b 14 15

Any information copied from such Reports and Statements may not be sold or used by any person for the purpose of soliciting contributions or for commercial purposes, other than using the name and address of any political committee to solicit contributions from such committee.

NAME OF COMMITTEE (In Full)
Bill Cassidy for US Senate

A. Full Name (Last, First, Middle Initial)
Jim G. Keller

Mailing Address 18481 Greenbriar Avenue

City State Zip Code
Prairieville LA 70769-3255

FEC ID number of contributing federal political committee. **C**

Name of Employer Occupation
Coating Systems and Supply Distributor

Receipt For: 2014
 Primary General
 Other (specify) General Runoff

Election Cycle-to-Date
5200

Date of Receipt

M	M	M	/	D	D	D	/	Y	Y	Y	Y	Y	Y
1	1		/	0	6		/	2	0	1	4		

Transaction ID : A-CF28433

Amount of Each Receipt this Period
2600

B. Full Name (Last, First, Middle Initial)
Stiles A. Kellett Jr.

Mailing Address 200 Galleria Parkway SE
Suite 1800

City State Zip Code
Atlanta GA 30339-5946

FEC ID number of contributing federal political committee. **C**

Name of Employer Occupation
Kellett Investment Corp. Chairman

Receipt For: 2014
 Primary General
 Other (specify)

Election Cycle-to-Date
2000

Date of Receipt

M	M	M	/	D	D	D	/	Y	Y	Y	Y	Y	Y
1	0		/	2	1		/	2	0	1	4		

Transaction ID : A-CF22816

Amount of Each Receipt this Period
1000

C. Full Name (Last, First, Middle Initial)
Betty S. Kelso

Mailing Address 640 Ivy Lane

City State Zip Code
San Antonio TX 78209-2827

FEC ID number of contributing federal political committee. **C**

Name of Employer Occupation
Retired Retired

Receipt For: 2014
 Primary General
 Other (specify)

Election Cycle-to-Date
2500

Date of Receipt

M	M	M	/	D	D	D	/	Y	Y	Y	Y	Y	Y
1	0		/	3	0		/	2	0	1	4		

Transaction ID : A-CF23893

Amount of Each Receipt this Period
2500

SUBTOTAL of Receipts This Page (optional).....

6100.00

TOTAL This Period (last page this line number only).....

14021230402

**SCHEDULE A (FEC Form 3)
ITEMIZED RECEIPTS**

Use separate schedule(s) for each category of the Detailed Summary Page	FOR LINE NUMBER: (check only one)	PAGE 296 OF 794
	<input checked="" type="checkbox"/> 11a <input type="checkbox"/> 11b <input type="checkbox"/> 11c <input type="checkbox"/> 11d <input type="checkbox"/> 12 <input type="checkbox"/> 13a <input type="checkbox"/> 13b <input type="checkbox"/> 14 <input type="checkbox"/> 15	

Any information copied from such Reports and Statements may not be sold or used by any person for the purpose of soliciting contributions or for commercial purposes, other than using the name and address of any political committee to solicit contributions from such committee.

NAME OF COMMITTEE (In Full)
Bill Cassidy for US Senate

Full Name (Last, First, Middle Initial) Robert E. Kelso		Date of Receipt MM / DD / YYYY 10 / 30 / 2014
Mailing Address 640 Ivy Lane		Transaction ID : A-CF23892
City San Antonio	State TX	Zip Code 78209-2827
FEC ID number of contributing federal political committee. C	Amount of Each Receipt this Period 2500	
Name of Employer Retired	Occupation Retired	
Receipt For: 2014 <input type="checkbox"/> Primary <input checked="" type="checkbox"/> General <input type="checkbox"/> Other (specify)	Election Cycle-to-Date 2500	

Full Name (Last, First, Middle Initial) Robert E. Kelton		Date of Receipt MM / DD / YYYY 10 / 22 / 2014
Mailing Address 105 Krumbhaar Circle		Transaction ID : A-CF22908
City Houma	State LA	Zip Code 70360-5586
FEC ID number of contributing federal political committee. C	Amount of Each Receipt this Period 500	
Name of Employer Terrebonne Investment Prop.	Occupation Manager	
Receipt For: 2014 <input type="checkbox"/> Primary <input checked="" type="checkbox"/> General <input type="checkbox"/> Other (specify)	Election Cycle-to-Date 2000	

Full Name (Last, First, Middle Initial) Robert E. Kelton		Date of Receipt MM / DD / YYYY 11 / 09 / 2014
Mailing Address 105 Krumbhaar Circle		Transaction ID : A-CF29612
City Houma	State LA	Zip Code 70360-5586
FEC ID number of contributing federal political committee. C	Amount of Each Receipt this Period 500	
Name of Employer Terrebonne Investment Prop.	Occupation Manager	
Receipt For: 2014 <input checked="" type="checkbox"/> Primary <input type="checkbox"/> General <input checked="" type="checkbox"/> Other (specify) General Runoff	Election Cycle-to-Date 2000	

SUBTOTAL of Receipts This Page (optional).....	3500.00
TOTAL This Period (last page this line number only).....	

14021230403

**SCHEDULE A (FEC Form 3)
ITEMIZED RECEIPTS**

Use separate schedule(s) for each category of the Detailed Summary Page	FOR LINE NUMBER:		PAGE 297 OF 794	
	(check only one)			
<input checked="" type="checkbox"/> 11a	<input type="checkbox"/> 11b	<input type="checkbox"/> 11c	<input type="checkbox"/> 11d	<input type="checkbox"/> 15
<input type="checkbox"/> 12	<input type="checkbox"/> 13a	<input type="checkbox"/> 13b	<input type="checkbox"/> 14	<input type="checkbox"/> 15

Any information copied from such Reports and Statements may not be sold or used by any person for the purpose of soliciting contributions or for commercial purposes, other than using the name and address of any political committee to solicit contributions from such committee.

NAME OF COMMITTEE (In Full)
Bill Cassidy for US Senate

A. Full Name (Last, First, Middle Initial) Charles Stuart Kennedy III		Date of Receipt MM / DD / YYYY 11 / 10 / 2014	
Mailing Address 598 University Place		Transaction ID : A-CF35856	
City State Zip Code Grosse Pointe MI 48230-1259	Amount of Each Receipt this Period 500		
FEC ID number of contributing federal political committee. C	Name of Employer Occupation Fildew Hinks, PLLC Attorney		
Receipt For: 2014 <input type="checkbox"/> Primary <input type="checkbox"/> General <input checked="" type="checkbox"/> Other (specify) General Runoff	Election Cycle-to-Date 500		

B. Full Name (Last, First, Middle Initial) Justin Kennedy		Date of Receipt MM / DD / YYYY 11 / 03 / 2014	
Mailing Address 5001 Hammock Lake Drive		Transaction ID : A-CF24846	
City State Zip Code Coral Gables FL 33156-2221	Amount of Each Receipt this Period 2600		
FEC ID number of contributing federal political committee. C	Name of Employer Occupation Retired Retired		
Receipt For: 2014 <input type="checkbox"/> Primary <input checked="" type="checkbox"/> General <input type="checkbox"/> Other (specify)	Election Cycle-to-Date 5200		

C. Full Name (Last, First, Middle Initial) Justin Kennedy		Date of Receipt MM / DD / YYYY 11 / 03 / 2014	
Mailing Address 5001 Hammock Lake Drive		Transaction ID : A-CF24847	
City State Zip Code Coral Gables FL 33156-2221	Amount of Each Receipt this Period 2600		
FEC ID number of contributing federal political committee. C	Name of Employer Occupation Retired Retired		
Receipt For: 2014 <input checked="" type="checkbox"/> Primary <input type="checkbox"/> General <input type="checkbox"/> Other (specify) General Runoff	Election Cycle-to-Date 5200		

SUBTOTAL of Receipts This Page (optional).....	5700.00
TOTAL This Period (last page this line number only).....	5700.00

14021230404

**SCHEDULE A (FEC Form 3)
ITEMIZED RECEIPTS**

Use separate schedule(s) for each category of the Detailed Summary Page	FOR LINE NUMBER: (check only one)	PAGE 298 OF 794
	<input checked="" type="checkbox"/> 11a <input type="checkbox"/> 11b <input type="checkbox"/> 11c <input type="checkbox"/> 11d <input type="checkbox"/> 12 <input type="checkbox"/> 13a <input type="checkbox"/> 13b <input type="checkbox"/> 14 <input type="checkbox"/> 15	

Any information copied from such Reports and Statements may not be sold or used by any person for the purpose of soliciting contributions or for commercial purposes, other than using the name and address of any political committee to solicit contributions from such committee.

NAME OF COMMITTEE (In Full)
Bill Cassidy for US Senate

A.

Full Name (Last, First, Middle Initial)
Charles S. Kennon

Mailing Address **2378 Fairway Drive**

City **Baton Rouge** State **LA** Zip Code **70809-1305**

FEC ID number of contributing federal political committee. **C**

Name of Employer **Self Employed** Occupation **Physician**

Receipt For: 2014
 Primary General
 Other (specify)

Election Cycle-to-Date **400**

Date of Receipt
 M M M / D D D / Y Y Y Y Y Y
10 / 17 / 2014

Transaction ID : **A-CF22934**

Amount of Each Receipt this Period
100

B.

Full Name (Last, First, Middle Initial)
Robert F. Kennon Jr.

Mailing Address **356 Saint Charles Street**

City **Baton Rouge** State **LA** Zip Code **70802-5947**

FEC ID number of contributing federal political committee. **C**

Name of Employer **Retired** Occupation **Retired**

Receipt For: 2014
 Primary General
 Other (specify)

Election Cycle-to-Date **300**

Date of Receipt
 M M M / D D D / Y Y Y Y Y Y
10 / 23 / 2014

Transaction ID : **A-MCNF920**

Amount of Each Receipt this Period
0

Received Employer/Occupation Information
[MEMO ITEM]

C.

Full Name (Last, First, Middle Initial)
Judith P. Kent

Mailing Address **7025 Legacy Loop**

City **Pineville** State **LA** Zip Code **71360-4680**

FEC ID number of contributing federal political committee. **C**

Name of Employer **Homemaker** Occupation **Homemaker**

Receipt For: 2014
 Primary General
 Other (specify)

Election Cycle-to-Date **275**

Date of Receipt
 M M M / D D D / Y Y Y Y Y Y
10 / 22 / 2014

Transaction ID : **A-CF22990**

Amount of Each Receipt this Period
25

SUBTOTAL of Receipts This Page (optional)

TOTAL This Period (last page this line number only)

125.00

14021250405

**SCHEDULE A (FEC Form 3)
ITEMIZED RECEIPTS**

Use separate schedule(s) for each category of the Detailed Summary Page	FOR LINE NUMBER: (check only one)	PAGE 299 OF 794
	<input checked="" type="checkbox"/> 11a <input type="checkbox"/> 12 <input type="checkbox"/> 11b <input type="checkbox"/> 13a <input type="checkbox"/> 11c <input type="checkbox"/> 13b <input type="checkbox"/> 11d <input type="checkbox"/> 14 <input type="checkbox"/> 15	

Any information copied from such Reports and Statements may not be sold or used by any person for the purpose of soliciting contributions or for commercial purposes, other than using the name and address of any political committee to solicit contributions from such committee.

NAME OF COMMITTEE (In Full)
Bill Cassidy for US Senate

A. Full Name (Last, First, Middle Initial)
Cornelius Keohane

Mailing Address **61 Montgomery Street**

City **Lakeville** State **MA** Zip Code **02347-1710**

FEC ID number of contributing federal political committee. **C**

Name of Employer **Retired** Occupation **Retired**

Receipt For: 2014
 Primary General
 Other (specify) **General Runoff**

Election Cycle-to-Date **500**

Date of Receipt
 M M M / D D D / Y Y Y Y Y Y
11 / 08 / 2014

Transaction ID : **A-CF30323**

Amount of Each Receipt this Period
500

B. Full Name (Last, First, Middle Initial)
Wilbur Kernaghan

Mailing Address **515 N Stewart Street**

City **Sonora** State **CA** Zip Code **95370-5612**

FEC ID number of contributing federal political committee. **C**

Name of Employer **Retired** Occupation **Retired**

Receipt For: 2014
 Primary General
 Other (specify) **General Runoff**

Election Cycle-to-Date **209**

Date of Receipt
 M M M / D D D / Y Y Y Y Y Y
11 / 15 / 2014

Transaction ID : **A-CF33488**

Amount of Each Receipt this Period
209

C. Full Name (Last, First, Middle Initial)
Ronald Kessler

Mailing Address **2000 Twin Oaks Drive**

City **Girard** State **OH** Zip Code **44420-1654**

FEC ID number of contributing federal political committee. **C**

Name of Employer **Kessler Marketing Group** Occupation **CEO**

Receipt For: 2014
 Primary General
 Other (specify) **General Runoff**

Election Cycle-to-Date **250**

Date of Receipt
 M M M / D D D / Y Y Y Y Y Y
11 / 10 / 2014

Transaction ID : **A-CF29993**

Amount of Each Receipt this Period
250

SUBTOTAL of Receipts This Page (optional)

TOTAL This Period (last page this line number only)

959.00

14021230406

**SCHEDULE A (FEC Form 3)
ITEMIZED RECEIPTS**

Use separate schedule(s)
for each category of the
Detailed Summary Page

FOR LINE NUMBER:
(check only one)

PAGE 300 OF 794

<input checked="" type="checkbox"/> 11a	<input type="checkbox"/> 11b	<input type="checkbox"/> 11c	<input type="checkbox"/> 11d	<input type="checkbox"/> 15
12	13a	13b	14	

Any information copied from such Reports and Statements may not be sold or used by any person for the purpose of soliciting contributions or for commercial purposes, other than using the name and address of any political committee to solicit contributions from such committee.

NAME OF COMMITTEE (In Full)
Bill Cassidy for US Senate

A. Full Name (Last, First, Middle Initial)
Fayette Keulen

Mailing Address **7892 Corte De Luz**

City **San Diego** State **CA** Zip Code **92127-2555**

FEC ID number of contributing federal political committee. **C**

Name of Employer **Retired** Occupation **Retired**

Receipt For: 2014
 Primary General
 Other (specify) **General Runoff**

Election Cycle-to-Date **250**

Date of Receipt

M M M	/	D D D	/	Y Y Y Y Y Y Y Y
11		05		2014

Transaction ID : **A-CF29010**

Amount of Each Receipt this Period

250

B. Full Name (Last, First, Middle Initial)
Charles Kilgore

Mailing Address **200 Beaulieu Drive Suite 8**

City **Lafayette** State **LA** Zip Code **70508-7230**

FEC ID number of contributing federal political committee. **C**

Name of Employer **Kilgore Marine, Inc.** Occupation **Salesman**

Receipt For: 2014
 Primary General
 Other (specify) **General Runoff**

Election Cycle-to-Date **1000**

Date of Receipt

M M M	/	D D D	/	Y Y Y Y Y Y Y Y
11		06		2014

Transaction ID : **A-CF26633**

Amount of Each Receipt this Period

1000

C. Full Name (Last, First, Middle Initial)
Claudia Kilgore-Gusarson

Mailing Address **18265 Southview Avenue**

City **Los Gatos** State **CA** Zip Code **95033-8537**

FEC ID number of contributing federal political committee. **C**

Name of Employer **Retired** Occupation **Retired**

Receipt For: 2014
 Primary General
 Other (specify)

Election Cycle-to-Date **475**

Date of Receipt

M M M	/	D D D	/	Y Y Y Y Y Y Y Y
10		19		2014

Transaction ID : **A-CF23278**

Amount of Each Receipt this Period

25

SUBTOTAL of Receipts This Page (optional).....

1275.00

TOTAL This Period (last page this line number only).....

--

14021230407

**SCHEDULE A (FEC Form 3)
ITEMIZED RECEIPTS**

Use separate schedule(s)
for each category of the
Detailed Summary Page

FOR LINE NUMBER: PAGE 301 OF 794
(check only one)

<input checked="" type="checkbox"/> 11a	<input type="checkbox"/> 11b	<input type="checkbox"/> 11c	<input type="checkbox"/> 11d	<input type="checkbox"/> 15
<input type="checkbox"/> 12	<input type="checkbox"/> 13a	<input type="checkbox"/> 13b	<input type="checkbox"/> 14	<input type="checkbox"/> 15

Any information copied from such Reports and Statements may not be sold or used by any person for the purpose of soliciting contributions or for commercial purposes, other than using the name and address of any political committee to solicit contributions from such committee.

NAME OF COMMITTEE (In Full)
Bill Cassidy for US Senate

A. Full Name (Last, First, Middle Initial)
Claudia Kilgore-Gusarson

Mailing Address 18265 Southview Avenue

City Los Gatos State CA Zip Code 95033-8537

FEC ID number of contributing federal political committee.

Name of Employer Retired Occupation Retired

Receipt For: 2014
 Primary General
 Other (specify)

Election Cycle-to-Date

Date of Receipt
MM / DD / YYYY
11 / 01 / 2014

Transaction ID : A-CF24759

Amount of Each Receipt this Period

B. Full Name (Last, First, Middle Initial)
Claudia Kilgore-Gusarson

Mailing Address 18265 Southview Avenue

City Los Gatos State CA Zip Code 95033-8537

FEC ID number of contributing federal political committee.

Name of Employer Retired Occupation Retired

Receipt For: 2014
 Primary General
 Other (specify)

Election Cycle-to-Date

Date of Receipt
MM / DD / YYYY
11 / 03 / 2014

Transaction ID : A-CF25190

Amount of Each Receipt this Period

C. Full Name (Last, First, Middle Initial)
Claudia Kilgore-Gusarson

Mailing Address 18265 Southview Avenue

City Los Gatos State CA Zip Code 95033-8537

FEC ID number of contributing federal political committee.

Name of Employer Retired Occupation Retired

Receipt For: 2014
 Primary General
 Other (specify)

Election Cycle-to-Date

Date of Receipt
MM / DD / YYYY
11 / 04 / 2014

Transaction ID : A-CF25238

Amount of Each Receipt this Period

SUBTOTAL of Receipts This Page (optional).....

TOTAL This Period (last page this line number only).....

14021230408

**SCHEDULE A (FEC Form 3)
ITEMIZED RECEIPTS**

Use separate schedule(s) for each category of the Detailed Summary Page	FOR LINE NUMBER: (check only one)	PAGE 302 OF 794
	<input checked="" type="checkbox"/> 11a <input type="checkbox"/> 12 <input type="checkbox"/> 11b <input type="checkbox"/> 13a <input type="checkbox"/> 11c <input type="checkbox"/> 13b <input type="checkbox"/> 11d <input type="checkbox"/> 14 <input type="checkbox"/> 15	

Any information copied from such Reports and Statements may not be sold or used by any person for the purpose of soliciting contributions or for commercial purposes, other than using the name and address of any political committee to solicit contributions from such committee.

NAME OF COMMITTEE (In Full)
Bill Cassidy for US Senate

A. Full Name (Last, First, Middle Initial)
Claudia Kilgore-Gusarson

Mailing Address 18265 Southview Avenue

City	State	Zip Code
Los Gatos	CA	95033-8537

FEC ID number of contributing federal political committee. **C**

Name of Employer	Occupation
Retired	Retired

Receipt For: 2014
 Primary General
 Other (specify) General Runoff

Election Cycle-to-Date **475**

Date of Receipt
 MM / DD / YYYY
 11 / 05 / 2014

Transaction ID : A-CF28852

Amount of Each Receipt this Period
50

B. Full Name (Last, First, Middle Initial)
Claudia Kilgore-Gusarson

Mailing Address 18265 Southview Avenue

City	State	Zip Code
Los Gatos	CA	95033-8537

FEC ID number of contributing federal political committee. **C**

Name of Employer	Occupation
Retired	Retired

Receipt For: 2014
 Primary General
 Other (specify) General Runoff

Election Cycle-to-Date **475**

Date of Receipt
 MM / DD / YYYY
 11 / 07 / 2014

Transaction ID : A-CF28289

Amount of Each Receipt this Period
50

C. Full Name (Last, First, Middle Initial)
Claudia Kilgore-Gusarson

Mailing Address 18265 Southview Avenue

City	State	Zip Code
Los Gatos	CA	95033-8537

FEC ID number of contributing federal political committee. **C**

Name of Employer	Occupation
Retired	Retired

Receipt For: 2014
 Primary General
 Other (specify) General Runoff

Election Cycle-to-Date **475**

Date of Receipt
 MM / DD / YYYY
 11 / 14 / 2014

Transaction ID : A-CF32937

Amount of Each Receipt this Period
50

SUBTOTAL of Receipts This Page (optional)

TOTAL This Period (last page this line number only)

150.00

14021230409

**SCHEDULE A (FEC Form 3)
ITEMIZED RECEIPTS**

Use separate schedule(s)
for each category of the
Detailed Summary Page

FOR LINE NUMBER: PAGE 303 OF 794
(check only one)

<input checked="" type="checkbox"/> 11a	<input type="checkbox"/> 11b	<input type="checkbox"/> 11c	<input type="checkbox"/> 11d	<input type="checkbox"/> 15
<input type="checkbox"/> 12	<input type="checkbox"/> 13a	<input type="checkbox"/> 13b	<input type="checkbox"/> 14	

Any information copied from such Reports and Statements may not be sold or used by any person for the purpose of soliciting contributions or for commercial purposes, other than using the name and address of any political committee to solicit contributions from such committee.

NAME OF COMMITTEE (In Full)
Bill Cassidy for US Senate

A. Full Name (Last, First, Middle Initial)
Claudia Kilgore-Gusarson

Mailing Address 18265 Southview Avenue

City Los Gatos State CA Zip Code 95033-8537

FEC ID number of contributing federal political committee.

Name of Employer Retired Occupation Retired

Receipt For: 2014
 Primary General
 Other (specify) General Runoff

Election Cycle-to-Date

Date of Receipt
 / /

Transaction ID : A-CF34264

Amount of Each Receipt this Period

B. Full Name (Last, First, Middle Initial)
Claudia Kilgore-Gusarson

Mailing Address 18265 Southview Avenue

City Los Gatos State CA Zip Code 95033-8537

FEC ID number of contributing federal political committee.

Name of Employer Retired Occupation Retired

Receipt For: 2014
 Primary General
 Other (specify) General Runoff

Election Cycle-to-Date

Date of Receipt
 / /

Transaction ID : A-CF34281

Amount of Each Receipt this Period

C. Full Name (Last, First, Middle Initial)
Mildred S. Kimball-Labatut

Mailing Address 205 Lejeune Street

City New Roads State LA Zip Code 70760-3627

FEC ID number of contributing federal political committee.

Name of Employer Retired Occupation Retired

Receipt For: 2014
 Primary General
 Other (specify)

Election Cycle-to-Date

Date of Receipt
 / /

Transaction ID : A-CF23630

Amount of Each Receipt this Period

SUBTOTAL of Receipts This Page (optional)

TOTAL This Period (last page this line number only)

1A021250410

**SCHEDULE A (FEC Form 3)
ITEMIZED RECEIPTS**

Use separate schedule(s)
for each category of the
Detailed Summary Page

FOR LINE NUMBER: PAGE 304 OF 794
(check only one)
 11a 11b 11c 11d
 12 13a 13b 14 15

Any information copied from such Reports and Statements may not be sold or used by any person for the purpose of soliciting contributions or for commercial purposes, other than using the name and address of any political committee to solicit contributions from such committee.

NAME OF COMMITTEE (In Full)
Bill Cassidy for US Senate

A. Full Name (Last, First, Middle Initial)
Mildred S. Kimball-Labatut

Mailing Address 205 Lejeune Street

City State Zip Code
New Roads LA 70760-3627

FEC ID number of contributing federal political committee. **C**

Name of Employer Occupation
Retired Retired

Receipt For: 2014
 Primary General
 Other (specify) General Runoff

Election Cycle-to-Date
401

Date of Receipt
MM / DD / YYYY
11 / 08 / 2014

Transaction ID : A-CF30326

Amount of Each Receipt this Period
50

B. Full Name (Last, First, Middle Initial)
Richard H. Kimberly

Mailing Address 1318 Skipwith Road

City State Zip Code
Mc Lean VA 22101-1834

FEC ID number of contributing federal political committee. **C**

Name of Employer Occupation
Self Employed Consultant

Receipt For: 2014
 Primary General
 Other (specify) General Runoff

Election Cycle-to-Date
5200

Date of Receipt
MM / DD / YYYY
11 / 09 / 2014

Transaction ID : A-CF35891

Amount of Each Receipt this Period
2600

C. Full Name (Last, First, Middle Initial)
Douglas Kincaid

Mailing Address 6748 Kirkwood Road

City State Zip Code
Fort Worth TX 76116-7216

FEC ID number of contributing federal political committee. **C**

Name of Employer Occupation
Self Employed Investments

Receipt For: 2014
 Primary General
 Other (specify) General Runoff

Election Cycle-to-Date
250

Date of Receipt
MM / DD / YYYY
11 / 08 / 2014

Transaction ID : A-CF30302

Amount of Each Receipt this Period
250

SUBTOTAL of Receipts This Page (optional)..... **2900.00**

TOTAL This Period (last page this line number only).....

14021250411

**SCHEDULE A (FEC Form 3)
ITEMIZED RECEIPTS**

Use separate schedule(s) for each category of the Detailed Summary Page	FOR LINE NUMBER: PAGE 305 OF 794	
	(check only one)	
	<input checked="" type="checkbox"/> 11a	<input type="checkbox"/> 11b
<input type="checkbox"/> 12	<input type="checkbox"/> 13a	<input type="checkbox"/> 13b
<input type="checkbox"/> 14	<input type="checkbox"/> 15	

Any information copied from such Reports and Statements may not be sold or used by any person for the purpose of soliciting contributions or for commercial purposes, other than using the name and address of any political committee to solicit contributions from such committee.

NAME OF COMMITTEE (In Full)
Bill Cassidy for US Senate

Full Name (Last, First, Middle Initial) A. Glen King		Date of Receipt MM / DD / YYYY 11 / 14 / 2014	
Mailing Address 6409 Wickenwood Drive		Transaction ID : A-CF34716	
City Dallas	State TX	Zip Code 75248-2979	Amount of Each Receipt this Period 500
FEC ID number of contributing federal political committee. C		Election Cycle-to-Date 500	
Name of Employer VSNT	Occupation Veterinarian	Receipt For: 2014 <input checked="" type="checkbox"/> Primary <input type="checkbox"/> General <input checked="" type="checkbox"/> Other (specify) General Runoff	

Full Name (Last, First, Middle Initial) B. Harvey King		Date of Receipt MM / DD / YYYY 11 / 11 / 2014	
Mailing Address 11 Aalapapa Place		Transaction ID : A-CF31402	
City Kailua	State HI	Zip Code 96734-3118	Amount of Each Receipt this Period 250
FEC ID number of contributing federal political committee. C		Election Cycle-to-Date 250	
Name of Employer King & Neel, Inc.	Occupation Insurance broker	Receipt For: 2014 <input checked="" type="checkbox"/> Primary <input type="checkbox"/> General <input checked="" type="checkbox"/> Other (specify) General Runoff	

Full Name (Last, First, Middle Initial) C. James V. King Sr.		Date of Receipt MM / DD / YYYY 11 / 05 / 2014	
Mailing Address 111 Devin Lane		Transaction ID : A-CF26014	
City Lafayette	State LA	Zip Code 70508-6857	Amount of Each Receipt this Period 100
FEC ID number of contributing federal political committee. C		Election Cycle-to-Date 1050	
Name of Employer Retired	Occupation Retired	Receipt For: 2014 <input checked="" type="checkbox"/> Primary <input type="checkbox"/> General <input checked="" type="checkbox"/> Other (specify) General Runoff	

SUBTOTAL of Receipts This Page (optional)	850.00
TOTAL This Period (last page this line number only)	

14021250412

**SCHEDULE A (FEC Form 3)
ITEMIZED RECEIPTS**

Use separate schedule(s)
for each category of the
Detailed Summary Page

FOR LINE NUMBER: PAGE 306 OF 794
(check only one)
 11a 11b 11c 11d
 12 13a 13b 14 15

Any information copied from such Reports and Statements may not be sold or used by any person for the purpose of soliciting contributions or for commercial purposes, other than using the name and address of any political committee to solicit contributions from such committee.

NAME OF COMMITTEE (In Full)
Bill Cassidy for US Senate

A. Full Name (Last, First, Middle Initial)
Monique King

Mailing Address 1150 5th Avenue
Pha

City State Zip Code
New York NY 10128-0724

FEC ID number of contributing federal political committee.

Name of Employer Occupation
Homemaker Homemaker

Receipt For: 2014
 Primary General
 Other (specify)

Election Cycle-to-Date

Date of Receipt
 / /

Transaction ID : A-CF23869

Amount of Each Receipt this Period

B. Full Name (Last, First, Middle Initial)
Monique King

Mailing Address 1150 5th Avenue
Pha

City State Zip Code
New York NY 10128-0724

FEC ID number of contributing federal political committee.

Name of Employer Occupation
Homemaker Homemaker

Receipt For: 2014
 Primary General
 Other (specify) General Runoff

Election Cycle-to-Date

Date of Receipt
 / /

Transaction ID : A-CF23870

Amount of Each Receipt this Period

C. Full Name (Last, First, Middle Initial)
Robert King

Mailing Address 1150 5th Avenue
Pha

City State Zip Code
New York NY 10128-0724

FEC ID number of contributing federal political committee.

Name of Employer Occupation
Humanscale CEO

Receipt For: 2014
 Primary General
 Other (specify)

Election Cycle-to-Date

Date of Receipt
 / /

Transaction ID : A-CF23867

Amount of Each Receipt this Period

SUBTOTAL of Receipts This Page (optional).....

TOTAL This Period (last page this line number only).....

14021230413

**SCHEDULE A (FEC Form 3)
ITEMIZED RECEIPTS**

Use separate schedule(s)
for each category of the
Detailed Summary Page

FOR LINE NUMBER: PAGE 307 OF 794

(check only one)

<input checked="" type="checkbox"/> 11a	<input type="checkbox"/> 11b	<input type="checkbox"/> 11c	<input type="checkbox"/> 11d	<input type="checkbox"/> 15
<input type="checkbox"/> 12	<input type="checkbox"/> 13a	<input type="checkbox"/> 13b	<input type="checkbox"/> 14	

Any information copied from such Reports and Statements may not be sold or used by any person for the purpose of soliciting contributions or for commercial purposes, other than using the name and address of any political committee to solicit contributions from such committee.

NAME OF COMMITTEE (In Full)
Bill Cassidy for US Senate

Full Name (Last, First, Middle Initial) A. Robert King		Date of Receipt M M M / D D D / Y Y Y Y Y Y Y Y 10 / 30 / 2014	
Mailing Address 1150 5th Avenue Pha		Transaction ID : A-CF23868	
City New York	State NY	Zip Code 10128-0724	
FEC ID number of contributing federal political committee.		Amount of Each Receipt this Period 2600	
Name of Employer Humanscale		Occupation CEO	
Receipt For: 2014 <input type="checkbox"/> Primary <input type="checkbox"/> General <input checked="" type="checkbox"/> Other (specify) General Runoff		Election Cycle-to-Date 5200	

Full Name (Last, First, Middle Initial) B. Christopher M. Kinsey		Date of Receipt M M M / D D D / Y Y Y Y Y Y Y Y 11 / 04 / 2014	
Mailing Address 401 Edwards Street Suite 1805		Transaction ID : A-CF24898	
City Shreveport	State LA	Zip Code 71101-5515	
FEC ID number of contributing federal political committee.		Amount of Each Receipt this Period 1000	
Name of Employer Kinsey Interests, Inc.		Occupation Director	
Receipt For: 2014 <input type="checkbox"/> Primary <input checked="" type="checkbox"/> General <input type="checkbox"/> Other (specify)		Election Cycle-to-Date 2000	

Full Name (Last, First, Middle Initial) C. Christopher M. Kinsey		Date of Receipt M M M / D D D / Y Y Y Y Y Y Y Y 11 / 14 / 2014	
Mailing Address 401 Edwards Street Suite 1805		Transaction ID : A-CF33243	
City Shreveport	State LA	Zip Code 71101-5515	
FEC ID number of contributing federal political committee.		Amount of Each Receipt this Period 1000	
Name of Employer Kinsey Interests, Inc.		Occupation Director	
Receipt For: 2014 <input checked="" type="checkbox"/> Primary <input type="checkbox"/> General <input type="checkbox"/> Other (specify) General Runoff		Election Cycle-to-Date 2000	

SUBTOTAL of Receipts This Page (optional).....	4600.00
TOTAL This Period (last page this line number only).....	4600.00

14021230414

**SCHEDULE A (FEC Form 3)
ITEMIZED RECEIPTS**

Use separate schedule(s)
for each category of the
Detailed Summary Page

FOR LINE NUMBER: PAGE 308 OF 794

(check only one)

<input checked="" type="checkbox"/> 11a	<input type="checkbox"/> 11b	<input type="checkbox"/> 11c	<input type="checkbox"/> 11d	<input type="checkbox"/> 12	<input type="checkbox"/> 13a	<input type="checkbox"/> 13b	<input type="checkbox"/> 14	<input type="checkbox"/> 15
---	------------------------------	------------------------------	------------------------------	-----------------------------	------------------------------	------------------------------	-----------------------------	-----------------------------

Any information copied from such Reports and Statements may not be sold or used by any person for the purpose of soliciting contributions or for commercial purposes, other than using the name and address of any political committee to solicit contributions from such committee.

NAME OF COMMITTEE (In Full)
Bill Cassidy for US Senate

A. Full Name (Last, First, Middle Initial) Glenn V. Kinsey		Date of Receipt MM / DD / YYYY 11 / 04 / 2014	
Mailing Address 401 Edwards Street Suite 1805		Transaction ID : A-CF24899	
City State Zip Code Shreveport LA 71101-5515	Amount of Each Receipt this Period 1000		
FEC ID number of contributing federal political committee. C	Name of Employer Occupation Kinsey Interests, Inc. President		
Receipt For: 2014 <input type="checkbox"/> Primary <input checked="" type="checkbox"/> General <input type="checkbox"/> Other (specify)	Election Cycle-to-Date 1000		

B. Full Name (Last, First, Middle Initial) John Kirchner		Date of Receipt MM / DD / YYYY 11 / 05 / 2014	
Mailing Address 1706 Sunningdale Lane		Transaction ID : A-CF25374	
City State Zip Code Hanover MD 21076-1784	Amount of Each Receipt this Period 100		
FEC ID number of contributing federal political committee. C	Name of Employer Occupation Retired Retired		
Receipt For: 2014 <input checked="" type="checkbox"/> Primary <input type="checkbox"/> General <input checked="" type="checkbox"/> Other (specify) General Runoff	Election Cycle-to-Date 300		

C. Full Name (Last, First, Middle Initial) John Kirchner		Date of Receipt MM / DD / YYYY 11 / 11 / 2014	
Mailing Address 1706 Sunningdale Lane		Transaction ID : A-CF31141	
City State Zip Code Hanover MD 21076-1784	Amount of Each Receipt this Period 200		
FEC ID number of contributing federal political committee. C	Name of Employer Occupation Retired Retired		
Receipt For: 2014 <input checked="" type="checkbox"/> Primary <input type="checkbox"/> General <input checked="" type="checkbox"/> Other (specify) General Runoff	Election Cycle-to-Date 300		

SUBTOTAL of Receipts This Page (optional)	1300.00
TOTAL This Period (last page this line number only)	1300.00

14021230415

**SCHEDULE A (FEC Form 3)
ITEMIZED RECEIPTS**

Use separate schedule(s)
for each category of the
Detailed Summary Page

FOR LINE NUMBER: PAGE 309 OF 794

(check only one)

<input checked="" type="checkbox"/> 11a	<input type="checkbox"/> 11b	<input type="checkbox"/> 11c	<input type="checkbox"/> 11d	<input type="checkbox"/> 15
<input type="checkbox"/> 12	<input type="checkbox"/> 13a	<input type="checkbox"/> 13b	<input type="checkbox"/> 14	

Any information copied from such Reports and Statements may not be sold or used by any person for the purpose of soliciting contributions or for commercial purposes, other than using the name and address of any political committee to solicit contributions from such committee.

NAME OF COMMITTEE (In Full)
Bill Cassidy for US Senate

Full Name (Last, First, Middle Initial) A. Keith Kishbaugh		Date of Receipt MM / DD / YYYY 11 / 09 / 2014	
Mailing Address 112 Keith David Road		Transaction ID : A-CF30213	
City Lafayette	State LA	Zip Code 70507-3005	Amount of Each Receipt this Period 250
FEC ID number of contributing federal political committee. C			
Name of Employer Kishbaugh Construction Inc.	Occupation Builder & Developer		
Receipt For: 2014 <input type="checkbox"/> Primary <input type="checkbox"/> General <input checked="" type="checkbox"/> Other (specify) General Runoff		Election Cycle-to-Date 450	

Full Name (Last, First, Middle Initial) B. Thomas M. Kitchen		Date of Receipt MM / DD / YYYY 11 / 07 / 2014	
Mailing Address 229 E William David Parkway		Transaction ID : A-CF28383	
City Metairie	State LA	Zip Code 70005-3307	Amount of Each Receipt this Period 1000
FEC ID number of contributing federal political committee. C			
Name of Employer Retired	Occupation Retired		
Receipt For: 2014 <input type="checkbox"/> Primary <input type="checkbox"/> General <input checked="" type="checkbox"/> Other (specify) General Runoff		Election Cycle-to-Date 3600	

Full Name (Last, First, Middle Initial) C. Ronnie Klatt		Date of Receipt MM / DD / YYYY 11 / 14 / 2014	
Mailing Address 4503 River Wood Court		Transaction ID : A-CF34887	
City Austin	State TX	Zip Code 78731-4518	Amount of Each Receipt this Period 250
FEC ID number of contributing federal political committee. C			
Name of Employer Lauren Concrete	Occupation Manager		
Receipt For: 2014 <input type="checkbox"/> Primary <input type="checkbox"/> General <input checked="" type="checkbox"/> Other (specify) General Runoff		Election Cycle-to-Date 250	

SUBTOTAL of Receipts This Page (optional).....	1500.00
TOTAL This Period (last page this line number only).....	

14021230416

**SCHEDULE A (FEC Form 3)
ITEMIZED RECEIPTS**

Use separate schedule(s)
for each category of the
Detailed Summary Page

FOR LINE NUMBER: PAGE 310 OF 794
(check only one)
 11a 11b 11c 11d
 12 13a 13b 14 15

Any information copied from such Reports and Statements may not be sold or used by any person for the purpose of soliciting contributions or for commercial purposes, other than using the name and address of any political committee to solicit contributions from such committee.

NAME OF COMMITTEE (In Full)
Bill Cassidy for US Senate

A. Full Name (Last, First, Middle Initial)
L. Martin Kleinpeter Jr.

Mailing Address 18787 Perkins Road E

City Baton Rouge State LA Zip Code 70810

FEC ID number of contributing federal political committee.

Name of Employer Kleinpeter Software Inc. Occupation Software Automation Consultant

Receipt For: 2014
 Primary General
 Other (specify)

Election Cycle-to-Date

Date of Receipt / /

Transaction ID : A-CF23860

Amount of Each Receipt this Period

B. Full Name (Last, First, Middle Initial)
Charles James Koch

Mailing Address 186 Park Street

City Newton State MA Zip Code 02458-2044

FEC ID number of contributing federal political committee.

Name of Employer Boston Beer Co. Occupation Chairman

Receipt For: 2014
 Primary General
 Other (specify)

Election Cycle-to-Date

Date of Receipt / /

Transaction ID : A-CF30527

Amount of Each Receipt this Period

C. Full Name (Last, First, Middle Initial)
Donald R. Koester

Mailing Address 71522 Riverside Drive

City Covington State LA Zip Code 70433-9058

FEC ID number of contributing federal political committee.

Name of Employer Retired Occupation Retired

Receipt For: 2014
 Primary General
 Other (specify)

Election Cycle-to-Date

Date of Receipt / /

Transaction ID : A-CF24938

Amount of Each Receipt this Period

SUBTOTAL of Receipts This Page (optional)

TOTAL This Period (last page this line number only)

14021250417

**SCHEDULE A (FEC Form 3)
ITEMIZED RECEIPTS**

Use separate schedule(s)
for each category of the
Detailed Summary Page

FOR LINE NUMBER: PAGE 311 OF 794

(check only one)

<input checked="" type="checkbox"/> 11a	<input type="checkbox"/> 11b	<input type="checkbox"/> 11c	<input type="checkbox"/> 11d	<input type="checkbox"/> 15
<input type="checkbox"/> 12	<input type="checkbox"/> 13a	<input type="checkbox"/> 13b	<input type="checkbox"/> 14	

Any information copied from such Reports and Statements may not be sold or used by any person for the purpose of soliciting contributions or for commercial purposes, other than using the name and address of any political committee to solicit contributions from such committee.

NAME OF COMMITTEE (In Full)
Bill Cassidy for US Senate

A. Full Name (Last, First, Middle Initial)
Scott C. Kogler

Mailing Address 306 S Burnside Avenue

City Gonzales State LA Zip Code 70737-3444

FEC ID number of contributing federal political committee.

Name of Employer Self Employed Occupation Dentist

Receipt For: 2014
 Primary General
 Other (specify) General Runoff

Election Cycle-to-Date

Date of Receipt

MM	DD	YYYY
11	07	2014

Transaction ID : A-CF30395

Amount of Each Receipt this Period

<input type="text" value="500"/>

B. Full Name (Last, First, Middle Initial)
Mary S. Kohler

Mailing Address 630 Riverfront Drive

City Sheboygan State WI Zip Code 53081-4629

FEC ID number of contributing federal political committee.

Name of Employer Windway Capital Corporation Occupation Public Affairs

Receipt For: 2014
 Primary General
 Other (specify) General Runoff

Election Cycle-to-Date

Date of Receipt

MM	DD	YYYY
11	10	2014

Transaction ID : A-CF35769

Amount of Each Receipt this Period

<input type="text" value="2600"/>

C. Full Name (Last, First, Middle Initial)
Terry J. Kohler

Mailing Address 630 Riverfront Drive

City Sheboygan State WI Zip Code 53081-4629

FEC ID number of contributing federal political committee.

Name of Employer Windway Capital Corp. Occupation President & CEO

Receipt For: 2014
 Primary General
 Other (specify) General Runoff

Election Cycle-to-Date

Date of Receipt

MM	DD	YYYY
11	10	2014

Transaction ID : A-CF35770

Amount of Each Receipt this Period

<input type="text" value="2600"/>

SUBTOTAL of Receipts This Page (optional).....

<input type="text" value="5700.00"/>

TOTAL This Period (last page this line number only).....

<input type="text" value="5700.00"/>

1A021230418

**SCHEDULE A (FEC Form 3)
ITEMIZED RECEIPTS**

Use separate schedule(s)
for each category of the
Detailed Summary Page

FOR LINE NUMBER: PAGE 312 OF 794

(check only one)

<input checked="" type="checkbox"/> 11a	<input type="checkbox"/> 11b	<input type="checkbox"/> 11c	<input type="checkbox"/> 11d	<input type="checkbox"/> 15
<input type="checkbox"/> 12	<input type="checkbox"/> 13a	<input type="checkbox"/> 13b	<input type="checkbox"/> 14	

Any information copied from such Reports and Statements may not be sold or used by any person for the purpose of soliciting contributions or for commercial purposes, other than using the name and address of any political committee to solicit contributions from such committee.

NAME OF COMMITTEE (In Full)
Bill Cassidy for US Senate

A. Full Name (Last, First, Middle Initial)
Sheila L. Komarek

Mailing Address 1417 Spyglass Court

City Itasca State IL Zip Code 60143-1971

FEC ID number of contributing federal political committee. **C**

Name of Employer Retired Occupation Retired

Receipt For: 2014
 Primary General
 Other (specify) General Runoff

Election Cycle-to-Date **1100**

Date of Receipt

MM	DD	YYYY
11	13	2014

Transaction ID : A-CF32534

Amount of Each Receipt this Period
100

B. Full Name (Last, First, Middle Initial)
Deborah L Kondo

Mailing Address 1115 Young Street

City Honolulu State HI Zip Code 96814-1901

FEC ID number of contributing federal political committee. **C**

Name of Employer The Honolulu Pet Clinic Occupation Office Manager

Receipt For: 2014
 Primary General
 Other (specify) General Runoff

Election Cycle-to-Date **300**

Date of Receipt

MM	DD	YYYY
11	06	2014

Transaction ID : A-CF28145

Amount of Each Receipt this Period
200

C. Full Name (Last, First, Middle Initial)
Dr. Caroll Koscheski

Mailing Address 456 44th Avenue Drive NW

City Hickory State NC Zip Code 28601-9017

FEC ID number of contributing federal political committee. **C**

Name of Employer Gastroenterology Associates Occupation Physician

Receipt For: 2014
 Primary General
 Other (specify) General Runoff

Election Cycle-to-Date **2000**

Date of Receipt

MM	DD	YYYY
11	05	2014

Transaction ID : A-CF26739

Amount of Each Receipt this Period
1000

SUBTOTAL of Receipts This Page (optional).....

1300.00

TOTAL This Period (last page this line number only).....

14021230419

**SCHEDULE A (FEC Form 3)
ITEMIZED RECEIPTS**

Use separate schedule(s)
for each category of the
Detailed Summary Page

FOR LINE NUMBER: PAGE 313 OF 794
(check only one)

<input checked="" type="checkbox"/> 11a	<input type="checkbox"/> 11b	<input type="checkbox"/> 11c	<input type="checkbox"/> 11d	<input type="checkbox"/> 12	<input type="checkbox"/> 13a	<input type="checkbox"/> 13b	<input type="checkbox"/> 14	<input type="checkbox"/> 15
---	------------------------------	------------------------------	------------------------------	-----------------------------	------------------------------	------------------------------	-----------------------------	-----------------------------

Any information copied from such Reports and Statements may not be sold or used by any person for the purpose of soliciting contributions or for commercial purposes, other than using the name and address of any political committee to solicit contributions from such committee.

NAME OF COMMITTEE (In Full)
Bill Cassidy for US Senate

A. Full Name (Last, First, Middle Initial)
Michael Koslosky

Mailing Address **PO Box 181**

City **Nebraska City** State **NE** Zip Code **68410-0181**

FEC ID number of contributing federal political committee. **C**

Name of Employer **Magnolia Metal Corporation** Occupation **President**

Receipt For: 2014
 Primary General
 Other (specify) General Runoff

Election Cycle-to-Date **500**

Date of Receipt

M M M	D D D	Y Y Y Y Y Y Y Y
11	05	2014

Transaction ID : **A-CF25497**

Amount of Each Receipt this Period

500

B. Full Name (Last, First, Middle Initial)
Dr. Joseph Koveleskie

Mailing Address **1231 Pine Street**

City **New Orleans** State **LA** Zip Code **70118-5218**

FEC ID number of contributing federal political committee. **C**

Name of Employer **Ochsner Medical Center** Occupation **Physician Anesthesiologist**

Receipt For: 2014
 Primary General
 Other (specify) General Runoff

Election Cycle-to-Date **425**

Date of Receipt

M M M	D D D	Y Y Y Y Y Y Y Y
11	05	2014

Transaction ID : **A-CF26894**

Amount of Each Receipt this Period

25

C. Full Name (Last, First, Middle Initial)
John Kramer

Mailing Address **43 Grahampton Lane**

City **Greenwich** State **CT** Zip Code **06830-3861**

FEC ID number of contributing federal political committee. **C**

Name of Employer **ICON** Occupation **CEO**

Receipt For: 2014
 Primary General
 Other (specify) General Runoff

Election Cycle-to-Date **250**

Date of Receipt

M M M	D D D	Y Y Y Y Y Y Y Y
10	21	2014

Transaction ID : **A-CF22874**

Amount of Each Receipt this Period

250

SUBTOTAL of Receipts This Page (optional).....

775.00

TOTAL This Period (last page this line number only).....

--

14021250420

**SCHEDULE A (FEC Form 3)
ITEMIZED RECEIPTS**

Use separate schedule(s)
for each category of the
Detailed Summary Page

FOR LINE NUMBER: PAGE 314 OF 794
(check only one)
 11a 11b 11c 11d
 12 13a 13b 14 15

Any information copied from such Reports and Statements may not be sold or used by any person for the purpose of soliciting contributions or for commercial purposes, other than using the name and address of any political committee to solicit contributions from such committee.

NAME OF COMMITTEE (In Full)
Bill Cassidy for US Senate

A. Full Name (Last, First, Middle Initial)
James W. Krantz

Mailing Address 117 Marla Drive

City State Zip Code
Lafayette LA 70508-7303

FEC ID number of contributing federal political committee.

Name of Employer Occupation
EZ R.V. Boat Storage Inc. Owner

Receipt For: 2014
 Primary General
 Other (specify) General Runoff

Election Cycle-to-Date

Date of Receipt
 / /

Transaction ID : A-CF33261

Amount of Each Receipt this Period

B. Full Name (Last, First, Middle Initial)
Robert Krebs

Mailing Address 1045 Walden Road

City State Zip Code
Lake Forest IL 60045-3392

FEC ID number of contributing federal political committee.

Name of Employer Occupation
Retired Retired

Receipt For: 2014
 Primary General
 Other (specify) General Runoff

Election Cycle-to-Date

Date of Receipt
 / /

Transaction ID : A-CF25623

Amount of Each Receipt this Period

C. Full Name (Last, First, Middle Initial)
John H. Krehbiel Jr.

Mailing Address 930 Rosemary Road

City State Zip Code
Lake Forest IL 60045-2333

FEC ID number of contributing federal political committee.

Name of Employer Occupation
Retired Retired

Receipt For: 2014
 Primary General
 Other (specify) General Runoff

Election Cycle-to-Date

Date of Receipt
 / /

Transaction ID : A-CF30528

Amount of Each Receipt this Period

SUBTOTAL of Receipts This Page (optional)

TOTAL This Period (last page this line number only)

14021250421

**SCHEDULE A (FEC Form 3)
ITEMIZED RECEIPTS**

Use separate schedule(s)
for each category of the
Detailed Summary Page

FOR LINE NUMBER: PAGE 315 OF 794

(check only one)

<input checked="" type="checkbox"/> 11a	<input type="checkbox"/> 11b	<input type="checkbox"/> 11c	<input type="checkbox"/> 11d	<input type="checkbox"/> 15
12	13a	13b	14	

Any information copied from such Reports and Statements may not be sold or used by any person for the purpose of soliciting contributions or for commercial purposes, other than using the name and address of any political committee to solicit contributions from such committee.

NAME OF COMMITTEE (In Full)
Bill Cassidy for US Senate

A. Full Name (Last, First, Middle Initial)
Kennetha L. Krehbiel

Mailing Address 930 Rosemary Road

City Lake Forest State IL Zip Code 60045-2333

FEC ID number of contributing federal political committee. **C**

Name of Employer Retired Occupation Retired

Receipt For: 2014
 Primary General
 Other (specify) General Runoff

Election Cycle-to-Date **2500**

Date of Receipt

M M M	D D D	Y Y Y Y Y Y Y Y
11	07	2014

Transaction ID : A-CF30529

Amount of Each Receipt this Period

2500

B. Full Name (Last, First, Middle Initial)
Omer F. Kuebel Jr.

Mailing Address 532 Crystal Street

City New Orleans State LA Zip Code 70124-2624

FEC ID number of contributing federal political committee. **C**

Name of Employer Retired Occupation Retired

Receipt For: 2014
 Primary General
 Other (specify)

Election Cycle-to-Date **350**

Date of Receipt

M M M	D D D	Y Y Y Y Y Y Y Y
10	18	2014

Transaction ID : A-CF22936

Amount of Each Receipt this Period

20

C. Full Name (Last, First, Middle Initial)
Neil Kunkel

Mailing Address 102 Clydelan Court

City Nashville State TN Zip Code 37205-4204

FEC ID number of contributing federal political committee. **C**

Name of Employer Capella Healthcare, Inc. Occupation Attorney

Receipt For: 2014
 Primary General
 Other (specify) General Runoff

Election Cycle-to-Date **250**

Date of Receipt

M M M	D D D	Y Y Y Y Y Y Y Y
11	13	2014

Transaction ID : A-CF32575

Amount of Each Receipt this Period

250

SUBTOTAL of Receipts This Page (optional).....

2770.00

TOTAL This Period (last page this line number only).....

--

14021230422

**SCHEDULE A (FEC Form 3)
ITEMIZED RECEIPTS**

Use separate schedule(s)
for each category of the
Detailed Summary Page

FOR LINE NUMBER: PAGE 316 OF 794
(check only one)
 11a 11b 11c 11d
 12 13a 13b 14 15

Any information copied from such Reports and Statements may not be sold or used by any person for the purpose of soliciting contributions or for commercial purposes, other than using the name and address of any political committee to solicit contributions from such committee.

NAME OF COMMITTEE (In Full)
Bill Cassidy for US Senate

A. Full Name (Last, First, Middle Initial)
Peter Kunz

Mailing Address 915 Bridle Lane

City State Zip Code
Cary IL 60013-6321

FEC ID number of contributing federal political committee.

Name of Employer Occupation
Willis of Illinois Insurance Executive

Receipt For: 2014
 Primary General
 Other (specify) General Runoff

Election Cycle-to-Date

Date of Receipt
MM / DD / YYYY
11 / 10 / 2014

Transaction ID : A-CF27937

Amount of Each Receipt this Period

B. Full Name (Last, First, Middle Initial)
Alan Kurland

Mailing Address 15260 Callaway Court
Q

City State Zip Code
Glenwood MD 21738-9655

FEC ID number of contributing federal political committee.

Name of Employer Occupation
Retired Retired

Receipt For: 2014
 Primary General
 Other (specify)

Election Cycle-to-Date

Date of Receipt
MM / DD / YYYY
10 / 29 / 2014

Transaction ID : A-CF24586

Amount of Each Receipt this Period

C. Full Name (Last, First, Middle Initial)
Alan Kurland

Mailing Address 15260 Callaway Court
Q

City State Zip Code
Glenwood MD 21738-9655

FEC ID number of contributing federal political committee.

Name of Employer Occupation
Retired Retired

Receipt For: 2014
 Primary General
 Other (specify)

Election Cycle-to-Date

Date of Receipt
MM / DD / YYYY
11 / 03 / 2014

Transaction ID : A-CF25179

Amount of Each Receipt this Period

SUBTOTAL of Receipts This Page (optional)

TOTAL This Period (last page this line number only)

14021230423

**SCHEDULE A (FEC Form 3)
ITEMIZED RECEIPTS**

Use separate schedule(s)
for each category of the
Detailed Summary Page

FOR LINE NUMBER: PAGE 317 OF 794
(check only one)
 11a 11b 11c 11d
 12 13a 13b 14 15

Any information copied from such Reports and Statements may not be sold or used by any person for the purpose of soliciting contributions or for commercial purposes, other than using the name and address of any political committee to solicit contributions from such committee.

NAME OF COMMITTEE (In Full)
Bill Cassidy for US Senate

A. Full Name (Last, First, Middle Initial)
Alan Kurland

Mailing Address 15260 Callaway Court
Q

City State Zip Code
Glenwood MD 21738-9655

FEC ID number of contributing federal political committee. C

Name of Employer Occupation
Retired Retired

Receipt For: 2014
 Primary General
 Other (specify) General Runoff

Election Cycle-to-Date
272

Date of Receipt
MM / DD / YYYY
11 / 05 / 2014

Transaction ID : A-CF25906

Amount of Each Receipt this Period
72

B. Full Name (Last, First, Middle Initial)
Alan Kurland

Mailing Address 15260 Callaway Court
Q

City State Zip Code
Glenwood MD 21738-9655

FEC ID number of contributing federal political committee. C

Name of Employer Occupation
Retired Retired

Receipt For: 2014
 Primary General
 Other (specify) General Runoff

Election Cycle-to-Date
272

Date of Receipt
MM / DD / YYYY
11 / 09 / 2014

Transaction ID : A-CF30201

Amount of Each Receipt this Period
72

C. Full Name (Last, First, Middle Initial)
Edward Kutler

Mailing Address 6405 Tree Top Circle

City State Zip Code
Columbia MD 21045-2895

FEC ID number of contributing federal political committee. C

Name of Employer Occupation
Mercury Consultant & Lobbyist

Receipt For: 2014
 Primary General
 Other (specify) General Runoff

Election Cycle-to-Date
750

Date of Receipt
MM / DD / YYYY
11 / 10 / 2014

Transaction ID : A-CF30188

Amount of Each Receipt this Period
250

SUBTOTAL of Receipts This Page (optional).....

TOTAL This Period (last page this line number only).....

394.00

1A021230424

**SCHEDULE A (FEC Form 3)
ITEMIZED RECEIPTS**

Use separate schedule(s) for each category of the Detailed Summary Page	FOR LINE NUMBER: (check only one)	PAGE 318 OF 794
	<input checked="" type="checkbox"/> 11a <input type="checkbox"/> 12 <input type="checkbox"/> 11b <input type="checkbox"/> 13a <input type="checkbox"/> 11c <input type="checkbox"/> 13b <input type="checkbox"/> 11d <input type="checkbox"/> 14 <input type="checkbox"/> 15	

Any information copied from such Reports and Statements may not be sold or used by any person for the purpose of soliciting contributions or for commercial purposes, other than using the name and address of any political committee to solicit contributions from such committee.

NAME OF COMMITTEE (In Full)
Bill Cassidy for US Senate

Full Name (Last, First, Middle Initial) John A. Labombard		Date of Receipt MM / DD / YYYY 10 / 25 / 2014	
Mailing Address 35 Latham Village Lane Apt. 13		Transaction ID : A-CF24303	
City Latham	State NY	Zip Code 12110-3240	Amount of Each Receipt this Period 50
FEC ID number of contributing federal political committee. C			
Name of Employer Retired	Occupation Retired		
Receipt For: 2014 <input type="checkbox"/> Primary <input checked="" type="checkbox"/> General <input type="checkbox"/> Other (specify)	Election Cycle-to-Date 315		

Full Name (Last, First, Middle Initial) John A. Labombard		Date of Receipt MM / DD / YYYY 10 / 27 / 2014	
Mailing Address 35 Latham Village Lane Apt. 13		Transaction ID : A-CF23454	
City Latham	State NY	Zip Code 12110-3240	Amount of Each Receipt this Period 15
FEC ID number of contributing federal political committee. C			
Name of Employer Retired	Occupation Retired		
Receipt For: 2014 <input type="checkbox"/> Primary <input checked="" type="checkbox"/> General <input type="checkbox"/> Other (specify)	Election Cycle-to-Date 315		

Full Name (Last, First, Middle Initial) John A. Labombard		Date of Receipt MM / DD / YYYY 11 / 14 / 2014	
Mailing Address 35 Latham Village Lane Apt. 13		Transaction ID : A-CF33134	
City Latham	State NY	Zip Code 12110-3240	Amount of Each Receipt this Period 250
FEC ID number of contributing federal political committee. C			
Name of Employer Retired	Occupation Retired		
Receipt For: 2014 <input checked="" type="checkbox"/> Primary <input type="checkbox"/> General <input checked="" type="checkbox"/> Other (specify) General Runoff	Election Cycle-to-Date 315		

SUBTOTAL of Receipts This Page (optional).....	315.00
TOTAL This Period (last page this line number only).....	

14021230425

**SCHEDULE A (FEC Form 3)
ITEMIZED RECEIPTS**

Use separate schedule(s)
for each category of the
Detailed Summary Page

FOR LINE NUMBER: PAGE 319 OF 794
(check only one)
 11a 11b 11c 11d
 12 13a 13b 14 15

Any information copied from such Reports and Statements may not be sold or used by any person for the purpose of soliciting contributions or for commercial purposes, other than using the name and address of any political committee to solicit contributions from such committee.

NAME OF COMMITTEE (In Full)
Bill Cassidy for US Senate

A. Full Name (Last, First, Middle Initial)
John P. LaBorde

Mailing Address **4 Newcomb Boulevard**

City **New Orleans** State **LA** Zip Code **70118-5528**

FEC ID number of contributing federal political committee. **C**

Name of Employer **Stone Energy** Occupation **Director**

Receipt For: 2014
 Primary General
 Other (specify)

Election Cycle-to-Date **670**

Date of Receipt
M M M / D D D / Y Y Y Y Y Y Y Y
10 / 20 / 2014

Transaction ID : **A-CF23116**

Amount of Each Receipt this Period
300

B. Full Name (Last, First, Middle Initial)
Kevin LaDue

Mailing Address **11637 Denton Drive**

City **Dallas** State **TX** Zip Code **75229-2214**

FEC ID number of contributing federal political committee. **C**

Name of Employer **Rochester Gauges, Inc.** Occupation **Manufacturer**

Receipt For: 2014
 Primary General
 Other (specify)

Election Cycle-to-Date **1000**

Date of Receipt
M M M / D D D / Y Y Y Y Y Y Y Y
10 / 31 / 2014

Transaction ID : **A-CF23986**

Amount of Each Receipt this Period
1000

C. Full Name (Last, First, Middle Initial)
Darrell Lafitte

Mailing Address **21 Lakeside Park**

City **Dallas** State **TX** Zip Code **75225-8110**

FEC ID number of contributing federal political committee. **C**

Name of Employer **Madden Asset Management** Occupation **Investments**

Receipt For: 2014
 Primary General
 Other (specify) **General Runoff**

Election Cycle-to-Date **500**

Date of Receipt
M M M / D D D / Y Y Y Y Y Y Y Y
11 / 14 / 2014

Transaction ID : **A-CF32836**

Amount of Each Receipt this Period
500

SUBTOTAL of Receipts This Page (optional).....

TOTAL This Period (last page this line number only).....

1800.00

14021230426

**SCHEDULE A (FEC Form 3)
ITEMIZED RECEIPTS**

Use separate schedule(s) for each category of the Detailed Summary Page	FOR LINE NUMBER:	PAGE 320 OF 794
	(check only one)	
<input checked="" type="checkbox"/> 11a	<input type="checkbox"/> 11b	<input type="checkbox"/> 11c
<input type="checkbox"/> 12	<input type="checkbox"/> 13a	<input type="checkbox"/> 13b
<input type="checkbox"/> 14	<input type="checkbox"/> 15	

Any information copied from such Reports and Statements may not be sold or used by any person for the purpose of soliciting contributions or for commercial purposes, other than using the name and address of any political committee to solicit contributions from such committee.

NAME OF COMMITTEE (In Full)
Bill Cassidy for US Senate

Full Name (Last, First, Middle Initial) William E. Lafitte III		Date of Receipt MM / DD / YYYY 11 / 11 / 2014	
Mailing Address PO Box 471		Transaction ID : A-CF33185	
City Many	State LA	Zip Code 71449-0471	
FEC ID number of contributing federal political committee. C		Amount of Each Receipt this Period 100	
Name of Employer Best Efforts	Occupation Best Efforts		
Receipt For: 2014 <input type="checkbox"/> Primary <input type="checkbox"/> General <input checked="" type="checkbox"/> Other (specify) General Runoff	Election Cycle-to-Date 250		

Full Name (Last, First, Middle Initial) Kenneth C. Lafleur M.D.		Date of Receipt MM / DD / YYYY 11 / 05 / 2014	
Mailing Address 1108 Katherine Drive		Transaction ID : A-CF25595	
City Opelousas	State LA	Zip Code 70570-8306	
FEC ID number of contributing federal political committee. C		Amount of Each Receipt this Period 100	
Name of Employer Self Employed	Occupation Physician		
Receipt For: 2014 <input type="checkbox"/> Primary <input type="checkbox"/> General <input checked="" type="checkbox"/> Other (specify) General Runoff	Election Cycle-to-Date 700		

Full Name (Last, First, Middle Initial) Kenneth C. Lafleur M.D.		Date of Receipt MM / DD / YYYY 11 / 13 / 2014	
Mailing Address 1108 Katherine Drive		Transaction ID : A-CF32364	
City Opelousas	State LA	Zip Code 70570-8306	
FEC ID number of contributing federal political committee. C		Amount of Each Receipt this Period 100	
Name of Employer Self Employed	Occupation Physician		
Receipt For: 2014 <input type="checkbox"/> Primary <input type="checkbox"/> General <input checked="" type="checkbox"/> Other (specify) General Runoff	Election Cycle-to-Date 700		

SUBTOTAL of Receipts This Page (optional).....	300.00
TOTAL This Period (last page this line number only).....	300.00

14021230427

**SCHEDULE A (FEC Form 3)
ITEMIZED RECEIPTS**

Use separate schedule(s)
for each category of the
Detailed Summary Page

FOR LINE NUMBER: PAGE 321 OF 794

(check only one)

<input checked="" type="checkbox"/> 11a	<input type="checkbox"/> 11b	<input type="checkbox"/> 11c	<input type="checkbox"/> 11d	<input type="checkbox"/> 15
<input type="checkbox"/> 12	<input type="checkbox"/> 13a	<input type="checkbox"/> 13b	<input type="checkbox"/> 14	

Any information copied from such Reports and Statements may not be sold or used by any person for the purpose of soliciting contributions or for commercial purposes, other than using the name and address of any political committee to solicit contributions from such committee.

NAME OF COMMITTEE (In Full)
Bill Cassidy for US Senate

A. Full Name (Last, First, Middle Initial)
Allen J. Lafont

Mailing Address 203 E 85th Street

City State Zip Code
Cut Off LA 70345-3825

FEC ID number of contributing federal political committee. **C**

Name of Employer Occupation
Retired Retired

Receipt For: 2014
 Primary General
 Other (specify)

Election Cycle-to-Date
510

Date of Receipt
M M M / D D D / Y Y Y Y Y Y Y Y
10 / 25 / 2014

Transaction ID : A-CF24514

Amount of Each Receipt this Period
35

B. Full Name (Last, First, Middle Initial)
Allen J. Lafont

Mailing Address 203 E 85th Street

City State Zip Code
Cut Off LA 70345-3825

FEC ID number of contributing federal political committee. **C**

Name of Employer Occupation
Retired Retired

Receipt For: 2014
 Primary General
 Other (specify) General Runoff

Election Cycle-to-Date
510

Date of Receipt
M M M / D D D / Y Y Y Y Y Y Y Y
11 / 12 / 2014

Transaction ID : A-CF31840

Amount of Each Receipt this Period
50

C. Full Name (Last, First, Middle Initial)
Pedro H. Lagos

Mailing Address 724 E 19th Street

City State Zip Code
Houston TX 77008-4425

FEC ID number of contributing federal political committee. **C**

Name of Employer Occupation
Phillips 66 Optimization Manager

Receipt For: 2014
 Primary General
 Other (specify)

Election Cycle-to-Date
370

Date of Receipt
M M M / D D D / Y Y Y Y Y Y Y Y
10 / 31 / 2014

Transaction ID : A-CF24738

Amount of Each Receipt this Period
20

SUBTOTAL of Receipts This Page (optional).....

TOTAL This Period (last page this line number only).....

105.00

14021250420

**SCHEDULE A (FEC Form 3)
ITEMIZED RECEIPTS**

Use separate schedule(s)
for each category of the
Detailed Summary Page

FOR LINE NUMBER: PAGE 322 OF 794
(check only one)
 11a 11b 11c 11d
 12 13a 13b 14 15

Any information copied from such Reports and Statements may not be sold or used by any person for the purpose of soliciting contributions or for commercial purposes, other than using the name and address of any political committee to solicit contributions from such committee.

NAME OF COMMITTEE (In Full)
Bill Cassidy for US Senate

A. Full Name (Last, First, Middle Initial)
Pedro H. Lagos

Mailing Address 724 E 19th Street

City State Zip Code
Houston TX 77008-4425

FEC ID number of contributing federal political committee. **C**

Name of Employer Occupation
Phillips 66 Optimization Manager

Receipt For: 2014
 Primary General
 Other (specify) General Runoff

Election Cycle-to-Date
370

Date of Receipt
 / /
11 / 05 / 2014

Transaction ID : **A-CF26052**

Amount of Each Receipt this Period
100

B. Full Name (Last, First, Middle Initial)
William Laird

Mailing Address 12911 Park Forest Trail

City State Zip Code
Cypress TX 77429-5383

FEC ID number of contributing federal political committee. **C**

Name of Employer Occupation
Control Flow, Inc. President

Receipt For: 2014
 Primary General
 Other (specify) General Runoff

Election Cycle-to-Date
1000

Date of Receipt
 / /
11 / 06 / 2014

Transaction ID : **A-CF27279**

Amount of Each Receipt this Period
1000

C. Full Name (Last, First, Middle Initial)
Carole E. Lamar

Mailing Address PO Box 66338

City State Zip Code
Baton Rouge LA 70896-6338

FEC ID number of contributing federal political committee. **C**

Name of Employer Occupation
Retired Retired

Receipt For: 2014
 Primary General
 Other (specify)

Election Cycle-to-Date
7800

Date of Receipt
 / /
11 / 04 / 2014

Transaction ID : **A-MCNF934**

Amount of Each Receipt this Period
500

Allocation of Contribution from Spouse
[MEMO ITEM]

SUBTOTAL of Receipts This Page (optional).....

TOTAL This Period (last page this line number only).....

1100.00

14021250425

**SCHEDULE A (FEC Form 3)
ITEMIZED RECEIPTS**

Use separate schedule(s) for each category of the Detailed Summary Page	FOR LINE NUMBER:	PAGE 323 OF 794
	(check only one)	
	<input checked="" type="checkbox"/> 11a	<input type="checkbox"/> 11b
	<input type="checkbox"/> 12	<input type="checkbox"/> 13a
	<input type="checkbox"/> 11c	<input type="checkbox"/> 11d
	<input type="checkbox"/> 13b	<input type="checkbox"/> 14
		<input type="checkbox"/> 15

Any information copied from such Reports and Statements may not be sold or used by any person for the purpose of soliciting contributions or for commercial purposes, other than using the name and address of any political committee to solicit contributions from such committee.

NAME OF COMMITTEE (In Full)
Bill Cassidy for US Senate

Full Name (Last, First, Middle Initial) A. Carole E. Lamar		Date of Receipt MM / DD / YYYY 11 / 07 / 2014
Mailing Address PO Box 66338		Transaction ID : A-CF28391
City Baton Rouge	State LA	Zip Code 70896-6338
FEC ID number of contributing federal political committee. C	Amount of Each Receipt this Period 2600	
Name of Employer Retired	Occupation Retired	
Receipt For: 2014 <input checked="" type="checkbox"/> Primary <input type="checkbox"/> General <input checked="" type="checkbox"/> Other (specify) General Runoff	Election Cycle-to-Date 7800	

Full Name (Last, First, Middle Initial) B. Charles W. Lamar III		Date of Receipt MM / DD / YYYY 11 / 04 / 2014
Mailing Address PO Box 66338		Transaction ID : A-MCNF933
City Baton Rouge	State LA	Zip Code 70896-6338
FEC ID number of contributing federal political committee. C	Amount of Each Receipt this Period -500	
Name of Employer Retired	Occupation Retired	Allocation of Contribution to Spouse
Receipt For: 2014 <input type="checkbox"/> Primary <input type="checkbox"/> General <input checked="" type="checkbox"/> Other (specify) General Runoff	Election Cycle-to-Date 7800	[MEMO ITEM]

Full Name (Last, First, Middle Initial) C. Charles W. Lamar III		Date of Receipt MM / DD / YYYY 06 / 30 / 2014
Mailing Address PO Box 66338		Transaction ID : A-RRF15823
City Baton Rouge	State LA	Zip Code 70896-6338
FEC ID number of contributing federal political committee. C	Amount of Each Receipt this Period 500	
Name of Employer Retired	Occupation Retired	
Receipt For: 2014 <input checked="" type="checkbox"/> Primary <input type="checkbox"/> General <input checked="" type="checkbox"/> Other (specify) General Runoff	Election Cycle-to-Date 9900	[MEMO ITEM] As originally reported -- see reattribution/redesignation memos.

SUBTOTAL of Receipts This Page (optional).....	2600.00
TOTAL This Period (last page this line number only).....	

14021230430

**SCHEDULE A (FEC Form 3)
ITEMIZED RECEIPTS**

Use separate schedule(s)
for each category of the
Detailed Summary Page

FOR LINE NUMBER: PAGE 324 OF 794

(check only one)

<input checked="" type="checkbox"/> 11a	<input type="checkbox"/> 11b	<input type="checkbox"/> 11c	<input type="checkbox"/> 11d	<input type="checkbox"/> 15
<input type="checkbox"/> 12	<input type="checkbox"/> 13a	<input type="checkbox"/> 13b	<input type="checkbox"/> 14	

Any information copied from such Reports and Statements may not be sold or used by any person for the purpose of soliciting contributions or for commercial purposes, other than using the name and address of any political committee to solicit contributions from such committee.

NAME OF COMMITTEE (In Full)
Bill Cassidy for US Senate

A. Full Name (Last, First, Middle Initial)
Charles W. Lamar III

Mailing Address **PO Box 66338**

City **Baton Rouge** State **LA** Zip Code **70896-6338**

FEC ID number of contributing federal political committee. **C**

Name of Employer **Retired** Occupation **Retired**

Receipt For: 2014
 Primary General
 Other (specify) **General Runoff**

Election Cycle-to-Date **7800**

Date of Receipt

M M M	/	D D D	/	Y Y Y Y Y Y Y Y
11		07		2014

Transaction ID : **A-CF28392**

Amount of Each Receipt this Period

2600

B. Full Name (Last, First, Middle Initial)
Carol Lamb

Mailing Address **6605 W Courtyard Drive**

City **Austin** State **TX** Zip Code **78730-5052**

FEC ID number of contributing federal political committee. **C**

Name of Employer **Retired** Occupation **Retired**

Receipt For: 2014
 Primary General
 Other (specify)

Election Cycle-to-Date **42.5**

Date of Receipt

M M M	/	D D D	/	Y Y Y Y Y Y Y Y
10		17		2014

Transaction ID : **A-CF22680**

Amount of Each Receipt this Period

12.5

C. Full Name (Last, First, Middle Initial)
Edward Lamb

Mailing Address **PO Box 81429**

City **Lafayette** State **LA** Zip Code **70598-1429**

FEC ID number of contributing federal political committee. **C**

Name of Employer **Diamond Petroleum Ventures** Occupation **CEO**

Receipt For: 2014
 Primary General
 Other (specify) **General Runoff**

Election Cycle-to-Date **2600**

Date of Receipt

M M M	/	D D D	/	Y Y Y Y Y Y Y Y
11		11		2014

Transaction ID : **A-CF31566**

Amount of Each Receipt this Period

2600

SUBTOTAL of Receipts This Page (optional)

TOTAL This Period (last page this line number only)

5212.50

14021230431

**SCHEDULE A (FEC Form 3)
ITEMIZED RECEIPTS**

Use separate schedule(s)
for each category of the
Detailed Summary Page

FOR LINE NUMBER: PAGE 325 OF 794
(check only one)
 11a 11b 11c 11d
 12 13a 13b 14 15

Any information copied from such Reports and Statements may not be sold or used by any person for the purpose of soliciting contributions or for commercial purposes, other than using the name and address of any political committee to solicit contributions from such committee.

NAME OF COMMITTEE (In Full)
Bill Cassidy for US Senate

A. Full Name (Last, First, Middle Initial)
James Lamb

Mailing Address 6605 W Courtyard Drive

City State Zip Code
Austin TX 78730-5052

FEC ID number of contributing federal political committee.

Name of Employer Occupation
Retired Retired

Receipt For: 2014
 Primary General
 Other (specify)

Election Cycle-to-Date

Date of Receipt
MM / DD / YYYY
10 / 17 / 2014

Transaction ID : A-CF22679

Amount of Each Receipt this Period

B. Full Name (Last, First, Middle Initial)
James Lamb

Mailing Address 6605 W Courtyard Drive

City State Zip Code
Austin TX 78730-5052

FEC ID number of contributing federal political committee.

Name of Employer Occupation
Retired Retired

Receipt For: 2014
 Primary General
 Other (specify) General Runoff

Election Cycle-to-Date

Date of Receipt
MM / DD / YYYY
11 / 13 / 2014

Transaction ID : A-CF35255

Amount of Each Receipt this Period

C. Full Name (Last, First, Middle Initial)
Margaret K. Lambert

Mailing Address 1320 Dunbarton Drive

City State Zip Code
Maryville TN 37803-6735

FEC ID number of contributing federal political committee.

Name of Employer Occupation
Retired Retired

Receipt For: 2014
 Primary General
 Other (specify) General Runoff

Election Cycle-to-Date

Date of Receipt
MM / DD / YYYY
11 / 12 / 2014

Transaction ID : A-CF35820

Amount of Each Receipt this Period

SUBTOTAL of Receipts This Page (optional).....

TOTAL This Period (last page this line number only).....

14021230432

**SCHEDULE A (FEC Form 3)
ITEMIZED RECEIPTS**

Use separate schedule(s)
for each category of the
Detailed Summary Page

FOR LINE NUMBER: PAGE 326 OF 794
(check only one)
 11a 11b 11c 11d
 12 13a 13b 14 15

Any information copied from such Reports and Statements may not be sold or used by any person for the purpose of soliciting contributions or for commercial purposes, other than using the name and address of any political committee to solicit contributions from such committee.

NAME OF COMMITTEE (In Full)
Bill Cassidy for US Senate

A. Full Name (Last, First, Middle Initial)
Laurie Landeau

Mailing Address **2 Park Avenue
Room 1525**

City **New York** State **NY** Zip Code **10016-5701**

FEC ID number of contributing federal political committee. **C**

Name of Employer **Listowel, Inc.** Occupation **Veterinarian**

Receipt For: 2014
 Primary General
 Other (specify) **General Runoff**

Election Cycle-to-Date **1900**

Date of Receipt
M M M / D D D / Y Y Y Y Y Y
11 / 14 / 2014

Transaction ID : **A-CF34833**

Amount of Each Receipt this Period
1900

B. Full Name (Last, First, Middle Initial)
Chad Landmon

Mailing Address **320 Beecher Drive**

City **Southbury** State **CT** Zip Code **06488-3910**

FEC ID number of contributing federal political committee. **C**

Name of Employer **Axinn, Veltrop & Harkrider LLP** Occupation **Attorney**

Receipt For: 2014
 Primary General
 Other (specify) **General Runoff**

Election Cycle-to-Date **500**

Date of Receipt
M M M / D D D / Y Y Y Y Y Y
11 / 15 / 2014

Transaction ID : **A-CF34485**

Amount of Each Receipt this Period
250

C. Full Name (Last, First, Middle Initial)
James T. Landry

Mailing Address **11440 Roddy Road**

City **Gonzales** State **LA** Zip Code **70737-3048**

FEC ID number of contributing federal political committee. **C**

Name of Employer **Landry's Pharmacy** Occupation **Pharmacist**

Receipt For: 2014
 Primary General
 Other (specify)

Election Cycle-to-Date **500**

Date of Receipt
M M M / D D D / Y Y Y Y Y Y
10 / 21 / 2014

Transaction ID : **A-CF22789**

Amount of Each Receipt this Period
250

SUBTOTAL of Receipts This Page (optional).....

TOTAL This Period (last page this line number only).....

2400.00

1402123043

**SCHEDULE A (FEC Form 3)
ITEMIZED RECEIPTS**

Use separate schedule(s) for each category of the Detailed Summary Page	FOR LINE NUMBER: PAGE 327 OF 794	
	(check only one)	
	<input checked="" type="checkbox"/> 11a	<input type="checkbox"/> 11b
<input type="checkbox"/> 12	<input type="checkbox"/> 13a	<input type="checkbox"/> 13b
<input type="checkbox"/> 14	<input type="checkbox"/> 15	

Any information copied from such Reports and Statements may not be sold or used by any person for the purpose of soliciting contributions or for commercial purposes, other than using the name and address of any political committee to solicit contributions from such committee.

NAME OF COMMITTEE (In Full)
Bill Cassidy for US Senate

A. Full Name (Last, First, Middle Initial) Mark Landry		Date of Receipt MM / DD / YYYY 10 / 31 / 2014
Mailing Address 5348 Southern Avenue		Transaction ID : A-CF24327
City Dallas	State TX	
Zip Code 75209-5912		Amount of Each Receipt this Period 500
FEC ID number of contributing federal political committee. C		
Name of Employer Centurion Partners, LLC	Occupation Real Estate Development	
Receipt For: 2014 <input type="checkbox"/> Primary <input checked="" type="checkbox"/> General <input type="checkbox"/> Other (specify)	Election Cycle-to-Date 500	

B. Full Name (Last, First, Middle Initial) Rene P. Landry		Date of Receipt MM / DD / YYYY 11 / 11 / 2014
Mailing Address 219 Brick Street		Transaction ID : A-CF31693
City Breaux Bridge	State LA	
Zip Code 70517-4913		Amount of Each Receipt this Period 45
FEC ID number of contributing federal political committee. C		
Name of Employer Retired	Occupation Retired	
Receipt For: 2014 <input type="checkbox"/> Primary <input type="checkbox"/> General <input checked="" type="checkbox"/> Other (specify) General Runoff	Election Cycle-to-Date 225	

C. Full Name (Last, First, Middle Initial) Merritt Lane		Date of Receipt MM / DD / YYYY 11 / 13 / 2014
Mailing Address 583 Birch Court		Transaction ID : A-CF32694
City Sebastian	State FL	
Zip Code 32958-3935		Amount of Each Receipt this Period 250
FEC ID number of contributing federal political committee. C		
Name of Employer Retired	Occupation Retired	
Receipt For: 2014 <input type="checkbox"/> Primary <input type="checkbox"/> General <input checked="" type="checkbox"/> Other (specify) General Runoff	Election Cycle-to-Date 250	

SUBTOTAL of Receipts This Page (optional).....	795.00
TOTAL This Period (last page this line number only).....	

14021230434

**SCHEDULE A (FEC Form 3)
ITEMIZED RECEIPTS**

Use separate schedule(s) for each category of the Detailed Summary Page	FOR LINE NUMBER: (check only one)	PAGE 328 OF 794
	<input checked="" type="checkbox"/> 11a <input type="checkbox"/> 11b <input type="checkbox"/> 11c <input type="checkbox"/> 11d <input type="checkbox"/> 12 <input type="checkbox"/> 13a <input type="checkbox"/> 13b <input type="checkbox"/> 14 <input type="checkbox"/> 15	

Any information copied from such Reports and Statements may not be sold or used by any person for the purpose of soliciting contributions or for commercial purposes, other than using the name and address of any political committee to solicit contributions from such committee.

NAME OF COMMITTEE (In Full)
Bill Cassidy for US Senate

Full Name (Last, First, Middle Initial) A. Kirk Lanterman		Date of Receipt MM / DD / YYYY 11 / 13 / 2014	
Mailing Address 1188 Harvard Avenue E Suite 7		Transaction ID : A-CF34998	
City Seattle	State WA	Zip Code 98102-4393	
FEC ID number of contributing federal political committee. C		Amount of Each Receipt this Period 2000	
Name of Employer Retired	Occupation Retired		
Receipt For: 2014 <input type="checkbox"/> Primary <input type="checkbox"/> General <input checked="" type="checkbox"/> Other (specify) General Runoff		Election Cycle-to-Date 2000	

Full Name (Last, First, Middle Initial) B. Lowell Lantry		Date of Receipt MM / DD / YYYY 11 / 07 / 2014	
Mailing Address 111 Heesch Avenue		Transaction ID : A-CF28529	
City Treynor	State IA	Zip Code 51575-7101	
FEC ID number of contributing federal political committee. C		Amount of Each Receipt this Period 250	
Name of Employer Toms Auto Body	Occupation Owner		
Receipt For: 2014 <input type="checkbox"/> Primary <input type="checkbox"/> General <input checked="" type="checkbox"/> Other (specify) General Runoff		Election Cycle-to-Date 250	

Full Name (Last, First, Middle Initial) C. Christian D. Lapeyre		Date of Receipt MM / DD / YYYY 10 / 29 / 2014	
Mailing Address 123 Thacker Drive		Transaction ID : A-CF23785	
City Houma	State LA	Zip Code 70360-7167	
FEC ID number of contributing federal political committee. C		Amount of Each Receipt this Period 1000	
Name of Employer Alford, Staples, Lapeyre	Occupation Employee Benefits Consultant		
Receipt For: 2014 <input type="checkbox"/> Primary <input checked="" type="checkbox"/> General <input type="checkbox"/> Other (specify)		Election Cycle-to-Date 1500	

SUBTOTAL of Receipts This Page (optional).....	3250.00
TOTAL This Period (last page this line number only).....	

14021230435

**SCHEDULE A (FEC Form 3)
ITEMIZED RECEIPTS**

Use separate schedule(s) for each category of the Detailed Summary Page	FOR LINE NUMBER: (check only one)	PAGE 329 OF 794
	<input checked="" type="checkbox"/> 11a 12 <input type="checkbox"/> 11b 13a <input type="checkbox"/> 11c 13b <input type="checkbox"/> 11d 14 <input type="checkbox"/> 15	

Any information copied from such Reports and Statements may not be sold or used by any person for the purpose of soliciting contributions or for commercial purposes, other than using the name and address of any political committee to solicit contributions from such committee.

NAME OF COMMITTEE (In Full)
Bill Cassidy for US Senate

Full Name (Last, First, Middle Initial) Sally Lapeyre		Date of Receipt MM / DD / YYYY 11 / 05 / 2014
Mailing Address PO Box 50699		Transaction ID : A-CF26786
City New Orleans	State LA	
Zip Code 70150-0699		Amount of Each Receipt this Period 2600
FEC ID number of contributing federal political committee. C		Election Cycle-to-Date 2600
Name of Employer Homemaker	Occupation Homemaker	
Receipt For: 2014 <input type="checkbox"/> Primary <input type="checkbox"/> General <input checked="" type="checkbox"/> Other (specify) General Runoff		

Full Name (Last, First, Middle Initial) Raymond J. Lasseigne		Date of Receipt MM / DD / YYYY 11 / 11 / 2014
Mailing Address 341 Autumn Ridge Drive		Transaction ID : A-CF33157
City Bossier City	State LA	
Zip Code 71111-8152		Amount of Each Receipt this Period 1200
FEC ID number of contributing federal political committee. C		Election Cycle-to-Date 7800
Name of Employer TMR Exploration, Inc.	Occupation President	
Receipt For: 2014 <input type="checkbox"/> Primary <input type="checkbox"/> General <input checked="" type="checkbox"/> Other (specify) General Runoff		

Full Name (Last, First, Middle Initial) Jean Laster		Date of Receipt MM / DD / YYYY 11 / 11 / 2014
Mailing Address 200 Majestic Oaks Drive Apt. 419		Transaction ID : A-CF33186
City Shreveport	State LA	
Zip Code 71115-3884		Amount of Each Receipt this Period 200
FEC ID number of contributing federal political committee. C		Election Cycle-to-Date 700
Name of Employer Laster Family, LP	Occupation Semi-Retired	
Receipt For: 2014 <input type="checkbox"/> Primary <input type="checkbox"/> General <input checked="" type="checkbox"/> Other (specify) General Runoff		

SUBTOTAL of Receipts This Page (optional)	4000.00
TOTAL This Period (last page this line number only)	

14021250436

**SCHEDULE A (FEC Form 3)
ITEMIZED RECEIPTS**

Use separate schedule(s) for each category of the Detailed Summary Page	FOR LINE NUMBER: (check only one)	PAGE 330 OF 794
	<input checked="" type="checkbox"/> 11a <input type="checkbox"/> 11b <input type="checkbox"/> 11c <input type="checkbox"/> 11d <input type="checkbox"/> 12 <input type="checkbox"/> 13a <input type="checkbox"/> 13b <input type="checkbox"/> 14 <input type="checkbox"/> 15	

Any information copied from such Reports and Statements may not be sold or used by any person for the purpose of soliciting contributions or for commercial purposes, other than using the name and address of any political committee to solicit contributions from such committee.

NAME OF COMMITTEE (In Full)
Bill Cassidy for US Senate

Full Name (Last, First, Middle Initial) Dr. Mary L. Laville M.D.		Date of Receipt MM / DD / YYYY 10 / 24 / 2014	
Mailing Address 805 Farmington Drive		Transaction ID : A-CF23353	
City Lafayette	State LA	Zip Code 70503-8428	Amount of Each Receipt this Period 1000
FEC ID number of contributing federal political committee. C			
Name of Employer Self Employed	Occupation Physician		
Receipt For: 2014 <input type="checkbox"/> Primary <input checked="" type="checkbox"/> General <input type="checkbox"/> Other (specify)	Election Cycle-to-Date 5500		

Full Name (Last, First, Middle Initial) Dr. Mary L. Laville M.D.		Date of Receipt MM / DD / YYYY 11 / 08 / 2014	
Mailing Address 805 Farmington Drive		Transaction ID : A-CF30387	
City Lafayette	State LA	Zip Code 70503-8428	Amount of Each Receipt this Period 1000
FEC ID number of contributing federal political committee. C			
Name of Employer Self Employed	Occupation Physician		
Receipt For: 2014 <input type="checkbox"/> Primary <input type="checkbox"/> General <input checked="" type="checkbox"/> Other (specify) General Runoff	Election Cycle-to-Date 5500		

Full Name (Last, First, Middle Initial) Gregory Lawless		Date of Receipt MM / DD / YYYY 11 / 05 / 2014	
Mailing Address 9681 Wawbeek Road		Transaction ID : A-CF27006	
City Century	State FL	Zip Code 32535-2290	Amount of Each Receipt this Period 500
FEC ID number of contributing federal political committee. C			
Name of Employer Retired	Occupation Retired		
Receipt For: 2014 <input type="checkbox"/> Primary <input type="checkbox"/> General <input checked="" type="checkbox"/> Other (specify) General Runoff	Election Cycle-to-Date 500		

SUBTOTAL of Receipts This Page (optional)	2500.00
TOTAL This Period (last page this line number only)	

14021230437

**SCHEDULE A (FEC Form 3)
ITEMIZED RECEIPTS**

Use separate schedule(s)
for each category of the
Detailed Summary Page

FOR LINE NUMBER: PAGE 331 OF 794

(check only one)

<input checked="" type="checkbox"/> 11a	<input type="checkbox"/> 11b	<input type="checkbox"/> 11c	<input type="checkbox"/> 11d	<input type="checkbox"/> 15
<input type="checkbox"/> 12	<input type="checkbox"/> 13a	<input type="checkbox"/> 13b	<input type="checkbox"/> 14	<input type="checkbox"/> 15

Any information copied from such Reports and Statements may not be sold or used by any person for the purpose of soliciting contributions or for commercial purposes, other than using the name and address of any political committee to solicit contributions from such committee.

NAME OF COMMITTEE (In Full)
Bill Cassidy for US Senate

A. Full Name (Last, First, Middle Initial)
John C. Lawrence

Mailing Address 19416 Point O Woods Court

City Baton Rouge State LA Zip Code 70809-6721

FEC ID number of contributing federal political committee. **C**

Name of Employer Retired Occupation Retired

Receipt For: 2014
 Primary General
 Other (specify) General Runoff

Election Cycle-to-Date **300**

Date of Receipt

M M M	D D D	Y Y Y Y Y Y Y Y
11	11	2014

Transaction ID : A-CF31460

Amount of Each Receipt this Period

100

B. Full Name (Last, First, Middle Initial)
Charles J. LeBlanc II

Mailing Address 35 Marquis Manor

City Morgan City State LA Zip Code 70380-1152

FEC ID number of contributing federal political committee. **C**

Name of Employer B&G Foods, Inc. Occupation Human Resources

Receipt For: 2014
 Primary General
 Other (specify) General Runoff

Election Cycle-to-Date **7600**

Date of Receipt

M M M	D D D	Y Y Y Y Y Y Y Y
11	16	2014

Transaction ID : A-CF34067

Amount of Each Receipt this Period

2600

C. Full Name (Last, First, Middle Initial)
Clifton D. Leblanc

Mailing Address 207 E Livingston Place

City Metairie State LA Zip Code 70005-3941

FEC ID number of contributing federal political committee. **C**

Name of Employer Lexus of New Orleans Occupation Manager & Shareholder

Receipt For: 2014
 Primary General
 Other (specify)

Election Cycle-to-Date **5200**

Date of Receipt

M M M	D D D	Y Y Y Y Y Y Y Y
10	16	2014

Transaction ID : A-MCNF936

Amount of Each Receipt this Period

2600

Contribution Allocation from Spouse

[MEMO ITEM]

SUBTOTAL of Receipts This Page (optional).....

2700.00

TOTAL This Period (last page this line number only).....

--

14021250438

**SCHEDULE A (FEC Form 3)
ITEMIZED RECEIPTS**

Use separate schedule(s)
for each category of the
Detailed Summary Page

FOR LINE NUMBER: PAGE 332 OF 794

(check only one)

<input checked="" type="checkbox"/> 11a	<input type="checkbox"/> 11b	<input type="checkbox"/> 11c	<input type="checkbox"/> 11d	<input type="checkbox"/> 12	<input type="checkbox"/> 13a	<input type="checkbox"/> 13b	<input type="checkbox"/> 14	<input type="checkbox"/> 15
---	------------------------------	------------------------------	------------------------------	-----------------------------	------------------------------	------------------------------	-----------------------------	-----------------------------

Any information copied from such Reports and Statements may not be sold or used by any person for the purpose of soliciting contributions or for commercial purposes, other than using the name and address of any political committee to solicit contributions from such committee.

NAME OF COMMITTEE (In Full)
Bill Cassidy for US Senate

Full Name (Last, First, Middle Initial) A. Clifton D. Leblanc		Date of Receipt MM / DD / YYYY 11 / 12 / 2014	
Mailing Address 207 E Livingston Place		Transaction ID : A-CF35690	
City Metairie	State LA	Zip Code 70005-3941	
FEC ID number of contributing federal political committee. C		Amount of Each Receipt this Period 2600	
Name of Employer Lexus of New Orleans		Occupation Manager & Shareholder	
Receipt For: 2014 <input type="checkbox"/> Primary <input type="checkbox"/> General <input checked="" type="checkbox"/> Other (specify) General Runoff		Election Cycle-to-Date 5200	

Full Name (Last, First, Middle Initial) B. E. Percival LeBlanc		Date of Receipt MM / DD / YYYY 11 / 05 / 2014	
Mailing Address 18 Jamestowne Court		Transaction ID : A-CF25740	
City Baton Rouge	State LA	Zip Code 70809-2165	
FEC ID number of contributing federal political committee. C		Amount of Each Receipt this Period 250	
Name of Employer Homemaker		Occupation Homemaker	
Receipt For: 2014 <input type="checkbox"/> Primary <input type="checkbox"/> General <input checked="" type="checkbox"/> Other (specify) General Runoff		Election Cycle-to-Date 1100	

Full Name (Last, First, Middle Initial) C. Elizabeth Leblanc		Date of Receipt MM / DD / YYYY 10 / 16 / 2014	
Mailing Address 207 E Livingston Place		Transaction ID : A-MCNF935	
City Metairie	State LA	Zip Code 70005-3941	
FEC ID number of contributing federal political committee. C		Amount of Each Receipt this Period -2600 Contribution Allocation to Spouse [MEMO ITEM]	
Name of Employer Retired		Occupation Retired	
Receipt For: 2014 <input checked="" type="checkbox"/> Primary <input type="checkbox"/> General <input type="checkbox"/> Other (specify) General Runoff		Election Cycle-to-Date 5200	

SUBTOTAL of Receipts This Page (optional).....	2850.00
TOTAL This Period (last page this line number only).....	2850.00

14021230439

**SCHEDULE A (FEC Form 3)
ITEMIZED RECEIPTS**

Use separate schedule(s)
for each category of the
Detailed Summary Page

FOR LINE NUMBER: PAGE 333 OF 794

(check only one)

<input checked="" type="checkbox"/> 11a	<input type="checkbox"/> 11b	<input type="checkbox"/> 11c	<input type="checkbox"/> 11d	<input type="checkbox"/> 15
<input type="checkbox"/> 12	<input type="checkbox"/> 13a	<input type="checkbox"/> 13b	<input type="checkbox"/> 14	

Any information copied from such Reports and Statements may not be sold or used by any person for the purpose of soliciting contributions or for commercial purposes, other than using the name and address of any political committee to solicit contributions from such committee.

NAME OF COMMITTEE (In Full)
Bill Cassidy for US Senate

A. Full Name (Last, First, Middle Initial)
Elizabeth Leblanc

Mailing Address **207 E Livingston Place**

City **Metairie** State **LA** Zip Code **70005-3941**

FEC ID number of contributing federal political committee. **C**

Name of Employer **Retired** Occupation **Retired**

Receipt For: 2014
 Primary General
 Other (specify) **General Runoff**

Election Cycle-to-Date **5200**

Date of Receipt

MM	DD	YYYY
11	12	2014

Transaction ID : **A-CF35933**

Amount of Each Receipt this Period

2600

B. Full Name (Last, First, Middle Initial)
Matthew LeBlanc

Mailing Address **10700 Jefferson Island Road**

City **New Iberia** State **LA** Zip Code **70560-9662**

FEC ID number of contributing federal political committee. **C**

Name of Employer **Delcambre Telephone Company** Occupation **President**

Receipt For: 2014
 Primary General
 Other (specify)

Election Cycle-to-Date **4500**

Date of Receipt

MM	DD	YYYY
11	04	2014

Transaction ID : **A-CF25088**

Amount of Each Receipt this Period

2500

C. Full Name (Last, First, Middle Initial)
V. Price LeBlanc Jr.

Mailing Address **8811 Veterans Boulevard**

City **Metairie** State **LA** Zip Code **70003**

FEC ID number of contributing federal political committee. **C**

Name of Employer **Lexus of New Orleans** Occupation **Car Dealer**

Receipt For: 2014
 Primary General
 Other (specify) **General Runoff**

Election Cycle-to-Date **7800**

Date of Receipt

MM	DD	YYYY
11	13	2014

Transaction ID : **A-CF33274**

Amount of Each Receipt this Period

2600

SUBTOTAL of Receipts This Page (optional)

TOTAL This Period (last page this line number only)

7700.00

14021230440

**SCHEDULE A (FEC Form 3)
ITEMIZED RECEIPTS**

Use separate schedule(s)
for each category of the
Detailed Summary Page

FOR LINE NUMBER: PAGE 334 OF 794

(check only one)

<input checked="" type="checkbox"/> 11a	<input type="checkbox"/> 11b	<input type="checkbox"/> 11c	<input type="checkbox"/> 11d	<input type="checkbox"/> 12	<input type="checkbox"/> 13a	<input type="checkbox"/> 13b	<input type="checkbox"/> 14	<input type="checkbox"/> 15
---	------------------------------	------------------------------	------------------------------	-----------------------------	------------------------------	------------------------------	-----------------------------	-----------------------------

Any information copied from such Reports and Statements may not be sold or used by any person for the purpose of soliciting contributions or for commercial purposes, other than using the name and address of any political committee to solicit contributions from such committee.

NAME OF COMMITTEE (In Full)
Bill Cassidy for US Senate

Full Name (Last, First, Middle Initial) A. Brian LeBourgeois		Date of Receipt MM / DD / YYYY 11 / 05 / 2014	
Mailing Address 4705 Southshore Drive		Transaction ID : A-CF26772	
City Metairie	State LA	Zip Code 70002-1432	
FEC ID number of contributing federal political committee. C		Amount of Each Receipt this Period 100	
Name of Employer LLB Consulting, Inc.	Occupation CPA		
Receipt For: 2014 <input type="checkbox"/> Primary <input type="checkbox"/> General <input checked="" type="checkbox"/> Other (specify) General Runoff	Election Cycle-to-Date 350		

Full Name (Last, First, Middle Initial) B. Janice M. LeCocq		Date of Receipt MM / DD / YYYY 11 / 05 / 2014	
Mailing Address 9681 Wawbeek Road		Transaction ID : A-CF27012	
City Century	State FL	Zip Code 32535-2290	
FEC ID number of contributing federal political committee. C		Amount of Each Receipt this Period 500	
Name of Employer Parvus Therapeutics	Occupation CEO		
Receipt For: 2014 <input type="checkbox"/> Primary <input type="checkbox"/> General <input checked="" type="checkbox"/> Other (specify) General Runoff	Election Cycle-to-Date 500		

Full Name (Last, First, Middle Initial) C. David M. Ledet		Date of Receipt MM / DD / YYYY 11 / 15 / 2014	
Mailing Address 3201 N Farrington Drive		Transaction ID : A-CF35808	
City Baton Rouge	State LA	Zip Code 70814-2838	
FEC ID number of contributing federal political committee. C		Amount of Each Receipt this Period 50	
Name of Employer Best Efforts	Occupation Best Efforts		
Receipt For: 2014 <input type="checkbox"/> Primary <input type="checkbox"/> General <input checked="" type="checkbox"/> Other (specify) General Runoff	Election Cycle-to-Date 300		

SUBTOTAL of Receipts This Page (optional).....	650.00
TOTAL This Period (last page this line number only).....	[Empty Box]

1402123041

**SCHEDULE A (FEC Form 3)
ITEMIZED RECEIPTS**

Use separate schedule(s)
for each category of the
Detailed Summary Page

FOR LINE NUMBER: PAGE 335 OF 794
(check only one)
 11a 11b 11c 11d
 12 13a 13b 14 15

Any information copied from such Reports and Statements may not be sold or used by any person for the purpose of soliciting contributions or for commercial purposes, other than using the name and address of any political committee to solicit contributions from such committee.

NAME OF COMMITTEE (In Full)
Bill Cassidy for US Senate

A. Full Name (Last, First, Middle Initial)
Dr. Walter P. Ledet Jr.

Mailing Address 914 Cypress Street

City Sulphur State LA Zip Code 70663-5107

FEC ID number of contributing federal political committee. **C**

Name of Employer Self Employed Occupation Surgeon

Receipt For: 2014
 Primary General
 Other (specify)

Election Cycle-to-Date 1450

Date of Receipt 10 / 22 / 2014
Transaction ID : A-CF23400

Amount of Each Receipt this Period 200

B. Full Name (Last, First, Middle Initial)
Charles Joseph Ledoux

Mailing Address 4315 Sterlington Road

City Monroe State LA Zip Code 71203-2337

FEC ID number of contributing federal political committee. **C**

Name of Employer Self Employed Occupation Real Estate

Receipt For: 2014
 Primary General
 Other (specify)

Election Cycle-to-Date 500

Date of Receipt 10 / 22 / 2014
Transaction ID : A-CF23023

Amount of Each Receipt this Period 100

C. Full Name (Last, First, Middle Initial)
Charles Joseph Ledoux

Mailing Address 4315 Sterlington Road

City Monroe State LA Zip Code 71203-2337

FEC ID number of contributing federal political committee. **C**

Name of Employer Self Employed Occupation Real Estate

Receipt For: 2014
 Primary General
 Other (specify) General Runoff

Election Cycle-to-Date 500

Date of Receipt 11 / 12 / 2014
Transaction ID : A-CF35815

Amount of Each Receipt this Period 100

SUBTOTAL of Receipts This Page (optional) 400.00

TOTAL This Period (last page this line number only)

14021230442

**SCHEDULE A (FEC Form 3)
ITEMIZED RECEIPTS**

Use separate schedule(s)
for each category of the
Detailed Summary Page

FOR LINE NUMBER: PAGE 336 OF 794

(check only one)

<input checked="" type="checkbox"/> 11a	<input type="checkbox"/> 11b	<input type="checkbox"/> 11c	<input type="checkbox"/> 11d	<input type="checkbox"/> 15
<input type="checkbox"/> 12	<input type="checkbox"/> 13a	<input type="checkbox"/> 13b	<input type="checkbox"/> 14	

Any information copied from such Reports and Statements may not be sold or used by any person for the purpose of soliciting contributions or for commercial purposes, other than using the name and address of any political committee to solicit contributions from such committee.

NAME OF COMMITTEE (In Full)
Bill Cassidy for US Senate

A. Full Name (Last, First, Middle Initial)
Timothy Lemoine

Mailing Address 104 Bradbury Crossing

City State Zip Code
Lafayette LA 70508-6639

FEC ID number of contributing federal political committee. **C**

Name of Employer Occupation
Self Employed Construction Consultant

Receipt For: 2014
 Primary General
 Other (specify)

Election Cycle-to-Date
500

Date of Receipt
M M M / D D D / Y Y Y Y Y Y
10 / 28 / 2014

Transaction ID : A-CF23608

Amount of Each Receipt this Period
500

B. Full Name (Last, First, Middle Initial)
Humberto Leniek

Mailing Address 8518 Westview Drive

City State Zip Code
Houston TX 77055-4860

FEC ID number of contributing federal political committee. **C**

Name of Employer Occupation
Oilfield Steel Supply Owner

Receipt For: 2014
 Primary General
 Other (specify)

Election Cycle-to-Date
1000

Date of Receipt
M M M / D D D / Y Y Y Y Y Y
10 / 21 / 2014

Transaction ID : A-CF22773

Amount of Each Receipt this Period
1000

C. Full Name (Last, First, Middle Initial)
Ross H. Lessentine

Mailing Address 5644 Abbey Drive

City State Zip Code
New Orleans LA 70131-3808

FEC ID number of contributing federal political committee. **C**

Name of Employer Occupation
Retired Retired

Receipt For: 2014
 Primary General
 Other (specify) General Runoff

Election Cycle-to-Date
325

Date of Receipt
M M M / D D D / Y Y Y Y Y Y
11 / 12 / 2014

Transaction ID : A-CF35605

Amount of Each Receipt this Period
25

SUBTOTAL of Receipts This Page (optional)

1525.00

TOTAL This Period (last page this line number only)

1525.00

14021230443

**SCHEDULE A (FEC Form 3)
ITEMIZED RECEIPTS**

Use separate schedule(s)
for each category of the
Detailed Summary Page

FOR LINE NUMBER: PAGE 337 OF 794
(check only one)
 11a 11b 11c 11d
 12 13a 13b 14 15

Any information copied from such Reports and Statements may not be sold or used by any person for the purpose of soliciting contributions or for commercial purposes, other than using the name and address of any political committee to solicit contributions from such committee.

NAME OF COMMITTEE (In Full)
Bill Cassidy for US Senate

A. Full Name (Last, First, Middle Initial)
Alan Levine

Mailing Address 1409 Reserve Place

City Johnson City State TN Zip Code 37615-4587

FEC ID number of contributing federal political committee. **C**

Name of Employer Mountain States Health Occupation Health Care

Receipt For: 2014
 Primary General
 Other (specify) General Runoff

Election Cycle-to-Date 1500

Date of Receipt
 M M M / D D D / Y Y Y Y Y Y Y Y
 11 / 08 / 2014

Transaction ID : A-CF30372

Amount of Each Receipt this Period
 1500

B. Full Name (Last, First, Middle Initial)
Jay Lewis

Mailing Address 7929 Zimpel Street

City New Orleans State LA Zip Code 70118-2713

FEC ID number of contributing federal political committee. **C**

Name of Employer Entergy Services, Inc. Occupation CPA

Receipt For: 2014
 Primary General
 Other (specify) General Runoff

Election Cycle-to-Date 3600

Date of Receipt
 M M M / D D D / Y Y Y Y Y Y Y Y
 11 / 07 / 2014

Transaction ID : A-CF30447

Amount of Each Receipt this Period
 2600

C. Full Name (Last, First, Middle Initial)
Valerie Vaughn Lewis

Mailing Address 11308 Highland Road

City Baton Rouge State LA Zip Code 70810-4403

FEC ID number of contributing federal political committee. **C**

Name of Employer Lewis Companies Occupation Real estate Development

Receipt For: 2014
 Primary General
 Other (specify)

Election Cycle-to-Date 3250

Date of Receipt
 M M M / D D D / Y Y Y Y Y Y Y Y
 10 / 20 / 2014

Transaction ID : A-CF22762

Amount of Each Receipt this Period
 250

SUBTOTAL of Receipts This Page (optional)

TOTAL This Period (last page this line number only)

4350.00

14021230444

**SCHEDULE A (FEC Form 3)
ITEMIZED RECEIPTS**

Use separate schedule(s)
for each category of the
Detailed Summary Page

FOR LINE NUMBER: PAGE 338 OF 794

(check only one)

<input checked="" type="checkbox"/> 11a	<input type="checkbox"/> 11b	<input type="checkbox"/> 11c	<input type="checkbox"/> 11d	<input type="checkbox"/> 15
<input type="checkbox"/> 12	<input type="checkbox"/> 13a	<input type="checkbox"/> 13b	<input type="checkbox"/> 14	

Any information copied from such Reports and Statements may not be sold or used by any person for the purpose of soliciting contributions or for commercial purposes, other than using the name and address of any political committee to solicit contributions from such committee.

NAME OF COMMITTEE (In Full)
Bill Cassidy for US Senate

A. Full Name (Last, First, Middle Initial)
William Lewit

Mailing Address 25 Valley Road

City Scarsdale State NY Zip Code 10583-1126

FEC ID number of contributing federal political committee. **C**

Name of Employer Retired Occupation Retired

Receipt For: 2014
 Primary General
 Other (specify) General Runoff

Election Cycle-to-Date **300**

Date of Receipt **11 / 05 / 2014**

Transaction ID : **A-CF25293**

Amount of Each Receipt this Period **100**

B. Full Name (Last, First, Middle Initial)
William Lewit

Mailing Address 25 Valley Road

City Scarsdale State NY Zip Code 10583-1126

FEC ID number of contributing federal political committee. **C**

Name of Employer Retired Occupation Retired

Receipt For: 2014
 Primary General
 Other (specify) General Runoff

Election Cycle-to-Date **300**

Date of Receipt **11 / 13 / 2014**

Transaction ID : **A-CF34938**

Amount of Each Receipt this Period **50**

C. Full Name (Last, First, Middle Initial)
Vera Lichtenstein

Mailing Address 292 Shalom Road

City Waynesboro State VA Zip Code 22980-7349

FEC ID number of contributing federal political committee. **C**

Name of Employer Retired Occupation Retired

Receipt For: 2014
 Primary General
 Other (specify) General Runoff

Election Cycle-to-Date **400**

Date of Receipt **11 / 07 / 2014**

Transaction ID : **A-CF28065**

Amount of Each Receipt this Period **200**

SUBTOTAL of Receipts This Page (optional)..... **350.00**

TOTAL This Period (last page this line number only).....

14021230445

**SCHEDULE A (FEC Form 3)
ITEMIZED RECEIPTS**

Use separate schedule(s)
for each category of the
Detailed Summary Page

FOR LINE NUMBER: PAGE 339 OF 794
(check only one)
 11a 11b 11c 11d
 12 13a 13b 14 15

Any information copied from such Reports and Statements may not be sold or used by any person for the purpose of soliciting contributions or for commercial purposes, other than using the name and address of any political committee to solicit contributions from such committee.

NAME OF COMMITTEE (In Full)
Bill Cassidy for US Senate

A. Full Name (Last, First, Middle Initial)
William M. Liehe

Mailing Address 18421 Plantation Court Drive

City State Zip Code
Prairieville LA 70769-3726

FEC ID number of contributing federal political committee.

Name of Employer Occupation
Retired Retired

Receipt For: 2014
 Primary General
 Other (specify)

Election Cycle-to-Date

Date of Receipt
 / /

Transaction ID : A-CF23497

Amount of Each Receipt this Period

B. Full Name (Last, First, Middle Initial)
Creighton Light

Mailing Address 7718 Chesapeake Drive

City State Zip Code
Shreveport LA 71105-5719

FEC ID number of contributing federal political committee.

Name of Employer Occupation
Self Employed Farmer

Receipt For: 2014
 Primary General
 Other (specify)

Election Cycle-to-Date

Date of Receipt
 / /

Transaction ID : A-CF22992

Amount of Each Receipt this Period

C. Full Name (Last, First, Middle Initial)
David Light IV

Mailing Address 2 White Pillars Lane

City State Zip Code
Houston TX 77024-6607

FEC ID number of contributing federal political committee.

Name of Employer Occupation
HRA Physician

Receipt For: 2014
 Primary General
 Other (specify) General Runoff

Election Cycle-to-Date

Date of Receipt
 / /

Transaction ID : A-CF26940

Amount of Each Receipt this Period

SUBTOTAL of Receipts This Page (optional).....

TOTAL This Period (last page this line number only).....

14021250446

**SCHEDULE A (FEC Form 3)
ITEMIZED RECEIPTS**

Use separate schedule(s)
for each category of the
Detailed Summary Page

FOR LINE NUMBER: PAGE 340 OF 794
(check only one)

<input checked="" type="checkbox"/> 11a	<input type="checkbox"/> 11b	<input type="checkbox"/> 11c	<input type="checkbox"/> 11d	<input type="checkbox"/> 15
12	13a	13b	14	

Any information copied from such Reports and Statements may not be sold or used by any person for the purpose of soliciting contributions or for commercial purposes, other than using the name and address of any political committee to solicit contributions from such committee.

NAME OF COMMITTEE (In Full)
Bill Cassidy for US Senate

A. Full Name (Last, First, Middle Initial)
David Light III

Mailing Address 301 Mayerling Drive

City Houston State TX Zip Code 77024-6417

FEC ID number of contributing federal political committee. **C**

Name of Employer Retired Occupation Retired

Receipt For: 2014
 Primary General
 Other (specify) General Runoff

Election Cycle-to-Date **500**

Date of Receipt

M M M	D D D	Y Y Y Y Y Y Y Y
11	13	2014

Transaction ID : A-CF32283

Amount of Each Receipt this Period

500

B. Full Name (Last, First, Middle Initial)
James M. Light Jr.

Mailing Address 7713 Chesapeake Drive

City Shreveport State LA Zip Code 71105-5720

FEC ID number of contributing federal political committee. **C**

Name of Employer Maverick Oil & Gas, Inc. Occupation Director

Receipt For: 2014
 Primary General
 Other (specify) General Runoff

Election Cycle-to-Date **500**

Date of Receipt

M M M	D D D	Y Y Y Y Y Y Y Y
11	14	2014

Transaction ID : A-CF33158

Amount of Each Receipt this Period

500

C. Full Name (Last, First, Middle Initial)
William M. Lightfoot

Mailing Address 2620 Charleston Oaks Drive W

City Mobile State AL Zip Code 36695-2514

FEC ID number of contributing federal political committee. **C**

Name of Employer Self Employed Occupation Physician

Receipt For: 2014
 Primary General
 Other (specify) General Runoff

Election Cycle-to-Date **250**

Date of Receipt

M M M	D D D	Y Y Y Y Y Y Y Y
11	15	2014

Transaction ID : A-CF33226

Amount of Each Receipt this Period

250

SUBTOTAL of Receipts This Page (optional)

TOTAL This Period (last page this line number only)

1250.00

14021230447

**SCHEDULE A (FEC Form 3)
ITEMIZED RECEIPTS**

Use separate schedule(s)
for each category of the
Detailed Summary Page

FOR LINE NUMBER: PAGE 341 OF 794
(check only one)
 11a 11b 11c 11d
 12 13a 13b 14 15

Any information copied from such Reports and Statements may not be sold or used by any person for the purpose of soliciting contributions or for commercial purposes, other than using the name and address of any political committee to solicit contributions from such committee.

NAME OF COMMITTEE (In Full)
Bill Cassidy for US Senate

A. Full Name (Last, First, Middle Initial)
Jennifer S. Lipschultz

Mailing Address **9 W 57th Street**
Suite 4200

City **New York** State **NY** Zip Code **10019-2707**

FEC ID number of contributing federal political committee. **C**

Name of Employer **Homemaker** Occupation **Homemaker**

Receipt For: 2014
 Primary General
 Other (specify)

Election Cycle-to-Date **2600**

Date of Receipt
 M M M / D D D / Y Y Y Y Y Y
11 / 04 / 2014

Transaction ID : **A-CF24930**

Amount of Each Receipt this Period
2600

B. Full Name (Last, First, Middle Initial)
Marc S. Lipschultz

Mailing Address **9 W 57th Street**
Suite 4200

City **New York** State **NY** Zip Code **10019-2707**

FEC ID number of contributing federal political committee. **C**

Name of Employer **KKR & Co.** Occupation **Investments**

Receipt For: 2014
 Primary General
 Other (specify)

Election Cycle-to-Date **2600**

Date of Receipt
 M M M / D D D / Y Y Y Y Y Y
11 / 04 / 2014

Transaction ID : **A-CF24931**

Amount of Each Receipt this Period
2600

C. Full Name (Last, First, Middle Initial)
Cristin Lis

Mailing Address **42 W Poplar Avenue**

City **San Mateo** State **CA** Zip Code **94402-1150**

FEC ID number of contributing federal political committee. **C**

Name of Employer **Gilead Sciences** Occupation **Vice President, Government Affairs**

Receipt For: 2014
 Primary General
 Other (specify)

Election Cycle-to-Date **5200**

Date of Receipt
 M M M / D D D / Y Y Y Y Y Y
11 / 03 / 2014

Transaction ID : **A-CF24877**

Amount of Each Receipt this Period
2600

SUBTOTAL of Receipts This Page (optional)

TOTAL This Period (last page this line number only)

7800.00

14021230448

**SCHEDULE A (FEC Form 3)
ITEMIZED RECEIPTS**

Use separate schedule(s)
for each category of the
Detailed Summary Page

FOR LINE NUMBER: PAGE 342 OF 794

(check only one)

<input checked="" type="checkbox"/> 11a	<input type="checkbox"/> 11b	<input type="checkbox"/> 11c	<input type="checkbox"/> 11d	<input type="checkbox"/> 15
<input type="checkbox"/> 12	<input type="checkbox"/> 13a	<input type="checkbox"/> 13b	<input type="checkbox"/> 14	<input type="checkbox"/> 15

Any information copied from such Reports and Statements may not be sold or used by any person for the purpose of soliciting contributions or for commercial purposes, other than using the name and address of any political committee to solicit contributions from such committee.

NAME OF COMMITTEE (In Full)
Bill Cassidy for US Senate

A. Full Name (Last, First, Middle Initial)
Robert B. Littell

Mailing Address 14503 Clifty Court

City Tampa State FL Zip Code 33624-2600

FEC ID number of contributing federal political committee. **C**

Name of Employer Retired Occupation Retired

Receipt For: 2014
 Primary General
 Other (specify)

Election Cycle-to-Date **508**

Date of Receipt
MM / DD / YYYY
10 / 25 / 2014

Transaction ID : A-CF24302

Amount of Each Receipt this Period
51

B. Full Name (Last, First, Middle Initial)
Samuel P. Little

Mailing Address 13492 Cooper Lake Road

City Bastrop State LA Zip Code 71220-7909

FEC ID number of contributing federal political committee. **C**

Name of Employer Retired Occupation Retired

Receipt For: 2014
 Primary General
 Other (specify)

Election Cycle-to-Date **500**

Date of Receipt
MM / DD / YYYY
10 / 23 / 2014

Transaction ID : A-CF23049

Amount of Each Receipt this Period
250

C. Full Name (Last, First, Middle Initial)
Robert L. Livingston

Mailing Address 7703 Northdown Road

City Alexandria State VA Zip Code 22308-1333

FEC ID number of contributing federal political committee. **C**

Name of Employer Livingston Group Occupation Consultant

Receipt For: 2014
 Primary General
 Other (specify) General Runoff

Election Cycle-to-Date **6600**

Date of Receipt
MM / DD / YYYY
11 / 06 / 2014

Transaction ID : A-CF26624

Amount of Each Receipt this Period
1000

SUBTOTAL of Receipts This Page (optional).....

1301.00

TOTAL This Period (last page this line number only).....

1301.00

1402125049

**SCHEDULE A (FEC Form 3)
ITEMIZED RECEIPTS**

Use separate schedule(s)
for each category of the
Detailed Summary Page

FOR LINE NUMBER: PAGE 343 OF 794

(check only one)

<input checked="" type="checkbox"/> 11a	<input type="checkbox"/> 11b	<input type="checkbox"/> 11c	<input type="checkbox"/> 11d	<input type="checkbox"/> 12	<input type="checkbox"/> 13a	<input type="checkbox"/> 13b	<input type="checkbox"/> 14	<input type="checkbox"/> 15
---	------------------------------	------------------------------	------------------------------	-----------------------------	------------------------------	------------------------------	-----------------------------	-----------------------------

Any information copied from such Reports and Statements may not be sold or used by any person for the purpose of soliciting contributions or for commercial purposes, other than using the name and address of any political committee to solicit contributions from such committee.

NAME OF COMMITTEE (In Full)
Bill Cassidy for US Senate

A. Full Name (Last, First, Middle Initial)
Louis Lobue

Mailing Address 5833 Lake Shadow Drive

City Baton Rouge State LA Zip Code 70817-8936

FEC ID number of contributing federal political committee.

Name of Employer TWRU Occupation CPA/Financial Planner

Receipt For: 2014
 Primary General
 Other (specify) General Runoff

Election Cycle-to-Date

Date of Receipt / /

Transaction ID : A-CF35015

Amount of Each Receipt this Period

B. Full Name (Last, First, Middle Initial)
Aimee J. Locke

Mailing Address 601 Contour Drive

City San Antonio State TX Zip Code 78212-1701

FEC ID number of contributing federal political committee.

Name of Employer Homemaker Occupation Homemaker

Receipt For: 2014
 Primary General
 Other (specify)

Election Cycle-to-Date

Date of Receipt / /

Transaction ID : A-CF22774

Amount of Each Receipt this Period

C. Full Name (Last, First, Middle Initial)
Aimee J. Locke

Mailing Address 601 Contour Drive

City San Antonio State TX Zip Code 78212-1701

FEC ID number of contributing federal political committee.

Name of Employer Homemaker Occupation Homemaker

Receipt For: 2014
 Primary General
 Other (specify) General Runoff

Election Cycle-to-Date

Date of Receipt / /

Transaction ID : A-CF23390

Amount of Each Receipt this Period

SUBTOTAL of Receipts This Page (optional)

TOTAL This Period (last page this line number only)

14021230430

**SCHEDULE A (FEC Form 3)
ITEMIZED RECEIPTS**

Use separate schedule(s)
for each category of the
Detailed Summary Page

FOR LINE NUMBER: PAGE 344 OF 794

(check only one)

<input checked="" type="checkbox"/> 11a	<input type="checkbox"/> 11b	<input type="checkbox"/> 11c	<input type="checkbox"/> 11d	<input type="checkbox"/> 15
12	13a	13b	14	

Any information copied from such Reports and Statements may not be sold or used by any person for the purpose of soliciting contributions or for commercial purposes, other than using the name and address of any political committee to solicit contributions from such committee.

NAME OF COMMITTEE (In Full)
Bill Cassidy for US Senate

A. Full Name (Last, First, Middle Initial)
John W Lodge III

Mailing Address **PO Box 96589**

City **Houston** State **TX** Zip Code **77213-6589**

FEC ID number of contributing federal political committee. **C**

Name of Employer **Lodge Lumber Co, Inc** Occupation **President**

Receipt For: 2014
 Primary General
 Other (specify) **General Runoff**

Election Cycle-to-Date **2500**

Date of Receipt

MM	DD	YYYY
11	07	2014

Transaction ID : **A-CF35892**

Amount of Each Receipt this Period

Amount
1000

B. Full Name (Last, First, Middle Initial)
G. Bart Lofton

Mailing Address **15327 Highland Road**

City **Baton Rouge** State **LA** Zip Code **70810-5530**

FEC ID number of contributing federal political committee. **C**

Name of Employer **The Lofton Corporation** Occupation **Owner**

Receipt For: 2014
 Primary General
 Other (specify) **General Runoff**

Election Cycle-to-Date **2600**

Date of Receipt

MM	DD	YYYY
11	05	2014

Transaction ID : **A-CF26777**

Amount of Each Receipt this Period

Amount
2600

C. Full Name (Last, First, Middle Initial)
Frank J. Lopiccolo III

Mailing Address **1428 Polymnia Street**

City **New Orleans** State **LA** Zip Code **70130-5204**

FEC ID number of contributing federal political committee. **C**

Name of Employer **Stone Insurance Inc.** Occupation **Insurance Agent**

Receipt For: 2014
 Primary General
 Other (specify) **General Runoff**

Election Cycle-to-Date **400**

Date of Receipt

MM	DD	YYYY
11	05	2014

Transaction ID : **A-CF26893**

Amount of Each Receipt this Period

Amount
100

SUBTOTAL of Receipts This Page (optional).....

TOTAL This Period (last page this line number only).....

Amount
3700.00

14021250451

**SCHEDULE A (FEC Form 3)
ITEMIZED RECEIPTS**

Use separate schedule(s)
for each category of the
Detailed Summary Page

FOR LINE NUMBER: PAGE 345 OF 794

(check only one)

<input checked="" type="checkbox"/> 11a	<input type="checkbox"/> 11b	<input type="checkbox"/> 11c	<input type="checkbox"/> 11d	<input type="checkbox"/> 15
12	13a	13b	14	

Any information copied from such Reports and Statements may not be sold or used by any person for the purpose of soliciting contributions or for commercial purposes, other than using the name and address of any political committee to solicit contributions from such committee.

NAME OF COMMITTEE (In Full)
Bill Cassidy for US Senate

A. Full Name (Last, First, Middle Initial)
Karen M. Lorenz

Mailing Address 6026 Louisville Street

City State Zip Code
New Orleans LA 70124-2923

FEC ID number of contributing federal political committee. **C**

Name of Employer Occupation
Best Efforts Best Efforts

Receipt For: 2014
 Primary General
 Other (specify) General Runoff

Election Cycle-to-Date
500

Date of Receipt
MM / DD / YYYY
11 / 07 / 2014

Transaction ID : **A-CF28384**

Amount of Each Receipt this Period
500

B. Full Name (Last, First, Middle Initial)
Hugh Loud

Mailing Address PO Box 11660

City State Zip Code
Aspen CO 81612-9509

FEC ID number of contributing federal political committee. **C**

Name of Employer Occupation
Retired Retired

Receipt For: 2014
 Primary General
 Other (specify) General Runoff

Election Cycle-to-Date
500

Date of Receipt
MM / DD / YYYY
11 / 16 / 2014

Transaction ID : **A-CF33975**

Amount of Each Receipt this Period
500

C. Full Name (Last, First, Middle Initial)
Jeffrey Lovell

Mailing Address PO Box 8261

City State Zip Code
Avon CO 81620-8261

FEC ID number of contributing federal political committee. **C**

Name of Employer Occupation
Lovell Minnick Partners Private Equity

Receipt For: 2014
 Primary General
 Other (specify) General Runoff

Election Cycle-to-Date
1000

Date of Receipt
MM / DD / YYYY
11 / 13 / 2014

Transaction ID : **A-CF35060**

Amount of Each Receipt this Period
1000

SUBTOTAL of Receipts This Page (optional)

TOTAL This Period (last page this line number only)

2000.00

14021230432

**SCHEDULE A (FEC Form 3)
ITEMIZED RECEIPTS**

Use separate schedule(s)
for each category of the
Detailed Summary Page

FOR LINE NUMBER: PAGE 346 OF 794

(check only one)

<input checked="" type="checkbox"/> 11a	<input type="checkbox"/> 11b	<input type="checkbox"/> 11c	<input type="checkbox"/> 11d	<input type="checkbox"/> 12	<input type="checkbox"/> 13a	<input type="checkbox"/> 13b	<input type="checkbox"/> 14	<input type="checkbox"/> 15
---	------------------------------	------------------------------	------------------------------	-----------------------------	------------------------------	------------------------------	-----------------------------	-----------------------------

Any information copied from such Reports and Statements may not be sold or used by any person for the purpose of soliciting contributions or for commercial purposes, other than using the name and address of any political committee to solicit contributions from such committee.

NAME OF COMMITTEE (In Full)
Bill Cassidy for US Senate

A. Full Name (Last, First, Middle Initial)
Lawana Low

Mailing Address **PO Box 4208**

City **Springfield** State **MO** Zip Code **65808-4208**

FEC ID number of contributing federal political committee. **C**

Name of Employer **Homemaker** Occupation **Homemaker**

Receipt For: 2014
 Primary General
 Other (specify)

Election Cycle-to-Date **2600**

Date of Receipt

MM	DD	YYYY
11	04	2014

Transaction ID : **A-MCNF931**

Amount of Each Receipt this Period

2600

Allocation of Joint Contribution

[MEMO ITEM]

B. Full Name (Last, First, Middle Initial)
Robert Low

Mailing Address **PO Box 4208**

City **Springfield** State **MO** Zip Code **65808-4208**

FEC ID number of contributing federal political committee. **C**

Name of Employer **Prime Inc.** Occupation **President**

Receipt For: 2014
 Primary General
 Other (specify)

Election Cycle-to-Date **2400**

Date of Receipt

MM	DD	YYYY
11	01	2014

Transaction ID : **A-CF24036**

Amount of Each Receipt this Period

2600

C. Full Name (Last, First, Middle Initial)
Robert Low

Mailing Address **PO Box 4208**

City **Springfield** State **MO** Zip Code **65808-4208**

FEC ID number of contributing federal political committee. **C**

Name of Employer **Prime Inc.** Occupation **President**

Receipt For: 2014
 Primary General
 Other (specify) **General Runoff**

Election Cycle-to-Date **2400**

Date of Receipt

MM	DD	YYYY
11	01	2014

Transaction ID : **A-CF24037**

Amount of Each Receipt this Period

2400

SUBTOTAL of Receipts This Page (optional).....

TOTAL This Period (last page this line number only).....

5000.00

1402125045

**SCHEDULE A (FEC Form 3)
ITEMIZED RECEIPTS**

Use separate schedule(s)
for each category of the
Detailed Summary Page

FOR LINE NUMBER: PAGE 347 OF 794

(check only one)

<input checked="" type="checkbox"/> 11a	<input type="checkbox"/> 11b	<input type="checkbox"/> 11c	<input type="checkbox"/> 11d	<input type="checkbox"/> 15
<input type="checkbox"/> 12	<input type="checkbox"/> 13a	<input type="checkbox"/> 13b	<input type="checkbox"/> 14	

Any information copied from such Reports and Statements may not be sold or used by any person for the purpose of soliciting contributions or for commercial purposes, other than using the name and address of any political committee to solicit contributions from such committee.

NAME OF COMMITTEE (In Full)
Bill Cassidy for US Senate

A. Full Name (Last, First, Middle Initial)
Robert Low

Mailing Address **PO Box 4208**

City **Springfield** State **MO** Zip Code **65808-4208**

FEC ID number of contributing federal political committee. **C**

Name of Employer **Prime Inc.** Occupation **President**

Receipt For: 2014
 Primary General
 Other (specify) **General Runoff**

Election Cycle-to-Date **2400**

Date of Receipt

M M	D D	Y Y Y Y
11	04	2014

Transaction ID : **A-MCNF930**

Amount of Each Receipt this Period

2600

Allocation of Joint Contribution

[MEMO ITEM]

B. Full Name (Last, First, Middle Initial)
David Lowrey

Mailing Address **PO Box 138**

City **Bernice** State **LA** Zip Code **71222-0138**

FEC ID number of contributing federal political committee. **C**

Name of Employer **Retired** Occupation **Retired**

Receipt For: 2014
 Primary General
 Other (specify)

Election Cycle-to-Date **275**

Date of Receipt

M M	D D	Y Y Y Y
10	21	2014

Transaction ID : **A-CF23544**

Amount of Each Receipt this Period

25

C. Full Name (Last, First, Middle Initial)
James Lowry

Mailing Address **101 Cascades**

City **Saint Simons Island** State **GA** Zip Code **31522-2463**

FEC ID number of contributing federal political committee. **C**

Name of Employer **Retired** Occupation **Retired**

Receipt For: 2014
 Primary General
 Other (specify) **General Runoff**

Election Cycle-to-Date **1000**

Date of Receipt

M M	D D	Y Y Y Y
11	09	2014

Transaction ID : **A-CF25757**

Amount of Each Receipt this Period

500

SUBTOTAL of Receipts This Page (optional).....

TOTAL This Period (last page this line number only).....

525.00

14021250454

**SCHEDULE A (FEC Form 3)
ITEMIZED RECEIPTS**

Use separate schedule(s)
for each category of the
Detailed Summary Page

FOR LINE NUMBER: PAGE 348 OF 794

(check only one)

<input checked="" type="checkbox"/> 11a	<input type="checkbox"/> 11b	<input type="checkbox"/> 11c	<input type="checkbox"/> 11d	<input type="checkbox"/> 15
12	13a	13b	14	

Any information copied from such Reports and Statements may not be sold or used by any person for the purpose of soliciting contributions or for commercial purposes, other than using the name and address of any political committee to solicit contributions from such committee.

NAME OF COMMITTEE (In Full)
Bill Cassidy for US Senate

A. Full Name (Last, First, Middle Initial)
Peter Lu

Mailing Address 1237 Bluewater Drive

City Mandeville State LA Zip Code 70471-7420

FEC ID number of contributing federal political committee.

Name of Employer Fertility Institute Occupation Physician

Receipt For: 2014
 Primary General
 Other (specify) General Runoff

Election Cycle-to-Date

Date of Receipt

/ /

11 / 09 / 2014

Transaction ID : A-CF30197

Amount of Each Receipt this Period

1000

B. Full Name (Last, First, Middle Initial)
Michael Luby

Mailing Address 801 Antietam Drive

City Davidsonville State MD Zip Code 21035-1950

FEC ID number of contributing federal political committee.

Name of Employer Ellumen Inc. Occupation Executive

Receipt For: 2014
 Primary General
 Other (specify)

Election Cycle-to-Date

Date of Receipt

/ /

10 / 22 / 2014

Transaction ID : A-CF22907

Amount of Each Receipt this Period

500

C. Full Name (Last, First, Middle Initial)
Harry Lucas Jr.

Mailing Address 327 Congress Avenue Suite 500

City Austin State TX Zip Code 78701-3656

FEC ID number of contributing federal political committee.

Name of Employer Lucas Petroleum Group Occupation Chairman

Receipt For: 2014
 Primary General
 Other (specify)

Election Cycle-to-Date

Date of Receipt

/ /

10 / 21 / 2014

Transaction ID : A-CF22854

Amount of Each Receipt this Period

2600

SUBTOTAL of Receipts This Page (optional).....

4100.00

TOTAL This Period (last page this line number only).....

14021230455

**SCHEDULE A (FEC Form 3)
ITEMIZED RECEIPTS**

Use separate schedule(s)
for each category of the
Detailed Summary Page

FOR LINE NUMBER: PAGE 349 OF 794
(check only one)
 11a 11b 11c 11d
 12 13a 13b 14 15

Any information copied from such Reports and Statements may not be sold or used by any person for the purpose of soliciting contributions or for commercial purposes, other than using the name and address of any political committee to solicit contributions from such committee.

NAME OF COMMITTEE (In Full)
Bill Cassidy for US Senate

A. Full Name (Last, First, Middle Initial)
Oren Lukatz

Mailing Address 410 S Rampart Boulevard
Suite 440

City State Zip Code
Las Vegas NV 89145-5726

FEC ID number of contributing federal political committee. **C**

Name of Employer Occupation
Student Student

Receipt For: 2014
 Primary General
 Other (specify)

Election Cycle-to-Date
5200

Date of Receipt

MM	DD	YY
10	31	2014

Transaction ID : **A-CF24006**

Amount of Each Receipt this Period
2600

B. Full Name (Last, First, Middle Initial)
Oren Lukatz

Mailing Address 410 S Rampart Boulevard
Suite 440

City State Zip Code
Las Vegas NV 89145-5726

FEC ID number of contributing federal political committee. **C**

Name of Employer Occupation
Student Student

Receipt For: 2014
 Primary General
 Other (specify) General Runoff

Election Cycle-to-Date
5200

Date of Receipt

MM	DD	YY
10	31	2014

Transaction ID : **A-CF24007**

Amount of Each Receipt this Period
2600

C. Full Name (Last, First, Middle Initial)
Yasmin Lukatz

Mailing Address 410 S Rampart Boulevard
Suite 440

City State Zip Code
Las Vegas NV 89145-5726

FEC ID number of contributing federal political committee. **C**

Name of Employer Occupation
Homemaker Homemaker

Receipt For: 2014
 Primary General
 Other (specify)

Election Cycle-to-Date
5200

Date of Receipt

MM	DD	YY
10	31	2014

Transaction ID : **A-CF24002**

Amount of Each Receipt this Period
2600

SUBTOTAL of Receipts This Page (optional).....

TOTAL This Period (last page this line number only).....

7800.00

14021230436

**SCHEDULE A (FEC Form 3)
ITEMIZED RECEIPTS**

Use separate schedule(s)
for each category of the
Detailed Summary Page

FOR LINE NUMBER: PAGE 350 OF 794
(check only one)
 11a 11b 11c 11d
 12 13a 13b 14 15

Any information copied from such Reports and Statements may not be sold or used by any person for the purpose of soliciting contributions or for commercial purposes, other than using the name and address of any political committee to solicit contributions from such committee.

NAME OF COMMITTEE (In Full)
Bill Cassidy for US Senate

A. Full Name (Last, First, Middle Initial)
Yasmin Lukatz

Mailing Address 410 S Rampart Boulevard
Suite 440

City State Zip Code
Las Vegas NV 89145-5726

FEC ID number of contributing federal political committee. **C**

Name of Employer Occupation
Homemaker Homemaker

Receipt For: 2014
 Primary General
 Other (specify) General Runoff

Election Cycle-to-Date
5200

Date of Receipt
 M M M / D D D / Y Y Y Y Y Y
 10 / 31 / 2014

Transaction ID : A-CF24003

Amount of Each Receipt this Period
2600

B. Full Name (Last, First, Middle Initial)
Mark E. Lumpkin

Mailing Address 5011 Riverbend Boulevard

City State Zip Code
Baton Rouge LA 70820-4306

FEC ID number of contributing federal political committee. **C**

Name of Employer Occupation
Lumpkin Agency Owner

Receipt For: 2014
 Primary General
 Other (specify)

Election Cycle-to-Date
350

Date of Receipt
 M M M / D D D / Y Y Y Y Y Y
 10 / 21 / 2014

Transaction ID : A-CF22836

Amount of Each Receipt this Period
250

C. Full Name (Last, First, Middle Initial)
Dean Lurker

Mailing Address PO Box 620

City State Zip Code
Peapack NJ 07977-0620

FEC ID number of contributing federal political committee. **C**

Name of Employer Occupation
DEL Energy Group Inc. President

Receipt For: 2014
 Primary General
 Other (specify) General Runoff

Election Cycle-to-Date
500

Date of Receipt
 M M M / D D D / Y Y Y Y Y Y
 11 / 08 / 2014

Transaction ID : A-CF30340

Amount of Each Receipt this Period
500

SUBTOTAL of Receipts This Page (optional).....

TOTAL This Period (last page this line number only).....

3350.00

14021230457

**SCHEDULE A (FEC Form 3)
ITEMIZED RECEIPTS**

Use separate schedule(s)
for each category of the
Detailed Summary Page

FOR LINE NUMBER: PAGE 351 OF 794

(check only one)

<input checked="" type="checkbox"/> 11a	<input type="checkbox"/> 11b	<input type="checkbox"/> 11c	<input type="checkbox"/> 11d	<input type="checkbox"/> 15
<input type="checkbox"/> 12	<input type="checkbox"/> 13a	<input type="checkbox"/> 13b	<input type="checkbox"/> 14	

Any information copied from such Reports and Statements may not be sold or used by any person for the purpose of soliciting contributions or for commercial purposes, other than using the name and address of any political committee to solicit contributions from such committee.

NAME OF COMMITTEE (In Full)
Bill Cassidy for US Senate

Full Name (Last, First, Middle Initial) A. Daniel Lyle		Date of Receipt M M M / D D / Y Y Y Y Y Y 11 / 15 / 2014	
Mailing Address 7341 Almaden Lane Apt. STE		Transaction ID : A-CF34482	
City Carlsbad	State CA	Zip Code 92009-6902	
FEC ID number of contributing federal political committee.		Amount of Each Receipt this Period 250	
Name of Employer Retired	Occupation Retired		
Receipt For: 2014 <input type="checkbox"/> Primary <input type="checkbox"/> General <input checked="" type="checkbox"/> Other (specify) General Runoff	Election Cycle-to-Date 250		

Full Name (Last, First, Middle Initial) B. Loraine Lyons		Date of Receipt M M M / D D / Y Y Y Y Y Y 10 / 29 / 2014	
Mailing Address 4111 Floyd Street		Transaction ID : A-CF23812	
City Houston	State TX	Zip Code 77007-5723	
FEC ID number of contributing federal political committee.		Amount of Each Receipt this Period 2600	
Name of Employer Self Employed	Occupation Attorney		
Receipt For: 2014 <input type="checkbox"/> Primary <input checked="" type="checkbox"/> General <input type="checkbox"/> Other (specify)	Election Cycle-to-Date 3750		

Full Name (Last, First, Middle Initial) C. Loraine Lyons		Date of Receipt M M M / D D / Y Y Y Y Y Y 10 / 29 / 2014	
Mailing Address 4111 Floyd Street		Transaction ID : A-CF23813	
City Houston	State TX	Zip Code 77007-5723	
FEC ID number of contributing federal political committee.		Amount of Each Receipt this Period 1150	
Name of Employer Self Employed	Occupation Attorney		
Receipt For: 2014 <input type="checkbox"/> Primary <input type="checkbox"/> General <input checked="" type="checkbox"/> Other (specify) General Runoff	Election Cycle-to-Date 3750		

SUBTOTAL of Receipts This Page (optional).....	4000.00
TOTAL This Period (last page this line number only).....	4000.00

14021230438

**SCHEDULE A (FEC Form 3)
ITEMIZED RECEIPTS**

Use separate schedule(s)
for each category of the
Detailed Summary Page

FOR LINE NUMBER: PAGE 352 OF 794

(check only one)

<input checked="" type="checkbox"/> 11a	<input type="checkbox"/> 11b	<input type="checkbox"/> 11c	<input type="checkbox"/> 11d	<input type="checkbox"/> 15
<input type="checkbox"/> 12	<input type="checkbox"/> 13a	<input type="checkbox"/> 13b	<input type="checkbox"/> 14	

Any information copied from such Reports and Statements may not be sold or used by any person for the purpose of soliciting contributions or for commercial purposes, other than using the name and address of any political committee to solicit contributions from such committee.

NAME OF COMMITTEE (In Full)
Bill Cassidy for US Senate

A. Full Name (Last, First, Middle Initial) Dr. Michael Lyons		Date of Receipt M M M / D D D / Y Y Y Y Y Y Y Y 10 / 29 / 2014
Mailing Address 4111 Floyd Street		Transaction ID : A-CF23810
City Houston	State TX	
FEC ID number of contributing federal political committee. C		Amount of Each Receipt this Period 2600
Name of Employer Bay Area Regional Medical	Occupation CEO	
Receipt For: 2014 <input type="checkbox"/> Primary <input checked="" type="checkbox"/> General <input type="checkbox"/> Other (specify)	Election Cycle-to-Date 3750	

B. Full Name (Last, First, Middle Initial) Dr. Michael Lyons		Date of Receipt M M M / D D D / Y Y Y Y Y Y Y Y 10 / 29 / 2014
Mailing Address 4111 Floyd Street		Transaction ID : A-CF23811
City Houston	State TX	
FEC ID number of contributing federal political committee. C		Amount of Each Receipt this Period 1150
Name of Employer Bay Area Regional Medical	Occupation CEO	
Receipt For: 2014 <input type="checkbox"/> Primary <input type="checkbox"/> General <input checked="" type="checkbox"/> Other (specify) General Runoff	Election Cycle-to-Date 3750	

C. Full Name (Last, First, Middle Initial) Thomas R. Lyons		Date of Receipt M M M / D D D / Y Y Y Y Y Y Y Y 10 / 23 / 2014
Mailing Address 1429 7th Street		Transaction ID : A-CF24910
City New Orleans	State LA	
FEC ID number of contributing federal political committee. C		Amount of Each Receipt this Period 250
Name of Employer Self Employed	Occupation Physician	
Receipt For: 2014 <input type="checkbox"/> Primary <input checked="" type="checkbox"/> General <input type="checkbox"/> Other (specify)	Election Cycle-to-Date 250	

SUBTOTAL of Receipts This Page (optional)	4000.00
TOTAL This Period (last page this line number only)	

1402123045

**SCHEDULE A (FEC Form 3)
ITEMIZED RECEIPTS**

Use separate schedule(s)
for each category of the
Detailed Summary Page

FOR LINE NUMBER: PAGE 353 OF 794

(check only one)

<input checked="" type="checkbox"/> 11a	<input type="checkbox"/> 11b	<input type="checkbox"/> 11c	<input type="checkbox"/> 11d	<input type="checkbox"/> 12	<input type="checkbox"/> 13a	<input type="checkbox"/> 13b	<input type="checkbox"/> 14	<input type="checkbox"/> 15
---	------------------------------	------------------------------	------------------------------	-----------------------------	------------------------------	------------------------------	-----------------------------	-----------------------------

Any information copied from such Reports and Statements may not be sold or used by any person for the purpose of soliciting contributions or for commercial purposes, other than using the name and address of any political committee to solicit contributions from such committee.

NAME OF COMMITTEE (In Full)
Bill Cassidy for US Senate

A. Full Name (Last, First, Middle Initial)
Glen MacLeod

Mailing Address 3032 Kittrick Drive

City Los Alamitos State CA Zip Code 90720-3811

FEC ID number of contributing federal political committee. **C**

Name of Employer Retired Occupation Retired

Receipt For: 2014
 Primary General
 Other (specify) General Runoff

Election Cycle-to-Date **250**

Date of Receipt

M M M	D D D	Y Y Y Y Y Y Y Y
11	07	2014

Transaction ID : A-CF30445

Amount of Each Receipt this Period

250

B. Full Name (Last, First, Middle Initial)
Judith A. Madden

Mailing Address 4907 Windermere Boulevard

City Alexandria State LA Zip Code 71303-2459

FEC ID number of contributing federal political committee. **C**

Name of Employer Homemaker Occupation Homemaker

Receipt For: 2014
 Primary General
 Other (specify)

Election Cycle-to-Date **1775**

Date of Receipt

M M M	D D D	Y Y Y Y Y Y Y Y
10	16	2014

Transaction ID : A-CF22940

Amount of Each Receipt this Period

50

C. Full Name (Last, First, Middle Initial)
Judith A. Madden

Mailing Address 4907 Windermere Boulevard

City Alexandria State LA Zip Code 71303-2459

FEC ID number of contributing federal political committee. **C**

Name of Employer Homemaker Occupation Homemaker

Receipt For: 2014
 Primary General
 Other (specify) General Runoff

Election Cycle-to-Date **1775**

Date of Receipt

M M M	D D D	Y Y Y Y Y Y Y Y
11	13	2014

Transaction ID : A-CF35881

Amount of Each Receipt this Period

125

SUBTOTAL of Receipts This Page (optional).....

TOTAL This Period (last page this line number only).....

425.00

14021230460

**SCHEDULE A (FEC Form 3)
ITEMIZED RECEIPTS**

Use separate schedule(s)
for each category of the
Detailed Summary Page

FOR LINE NUMBER: PAGE 354 OF 794
(check only one)
 11a 11b 11c 11d
 12 13a 13b 14 15

Any information copied from such Reports and Statements may not be sold or used by any person for the purpose of soliciting contributions or for commercial purposes, other than using the name and address of any political committee to solicit contributions from such committee.

NAME OF COMMITTEE (In Full)
Bill Cassidy for US Senate

A. Full Name (Last, First, Middle Initial)
Dr. Michael L. Madden

Mailing Address 4907 Windermere Boulevard

City State Zip Code
Alexandria LA 71303-2459

FEC ID number of contributing federal political committee. C

Name of Employer Occupation
LSU Health Shreveport Physician

Receipt For: 2014
 Primary General
 Other (specify)

Election Cycle-to-Date
275

Date of Receipt
MM / DD / YYYY
10 / 16 / 2014

Transaction ID : A-CF22939

Amount of Each Receipt this Period
50

B. Full Name (Last, First, Middle Initial)
Dr. Michael L. Madden

Mailing Address 4907 Windermere Boulevard

City State Zip Code
Alexandria LA 71303-2459

FEC ID number of contributing federal political committee. C

Name of Employer Occupation
LSU Health Shreveport Physician

Receipt For: 2014
 Primary General
 Other (specify) General Runoff

Election Cycle-to-Date
275

Date of Receipt
MM / DD / YYYY
11 / 13 / 2014

Transaction ID : A-CF35882

Amount of Each Receipt this Period
125

C. Full Name (Last, First, Middle Initial)
Ronald M. Madden

Mailing Address 5159 S Oaks Drive

City State Zip Code
Baton Rouge LA 70816-4824

FEC ID number of contributing federal political committee. C

Name of Employer Occupation
Pine Bluff Sand & Gravel Co. Materials Engineer

Receipt For: 2014
 Primary General
 Other (specify) General Runoff

Election Cycle-to-Date
350

Date of Receipt
MM / DD / YYYY
11 / 11 / 2014

Transaction ID : A-CF31664

Amount of Each Receipt this Period
100

SUBTOTAL of Receipts This Page (optional).....

TOTAL This Period (last page this line number only).....

275.00

14021230401

**SCHEDULE A (FEC Form 3)
ITEMIZED RECEIPTS**

Use separate schedule(s)
for each category of the
Detailed Summary Page

FOR LINE NUMBER: PAGE 355 OF 794
(check only one)
 11a 11b 11c 11d
 12 13a 13b 14 15

Any information copied from such Reports and Statements may not be sold or used by any person for the purpose of soliciting contributions or for commercial purposes, other than using the name and address of any political committee to solicit contributions from such committee.

NAME OF COMMITTEE (In Full)
Bill Cassidy for US Senate

A. Full Name (Last, First, Middle Initial)
Robert Maginn

Mailing Address 101 Huntington Avenue
Suite 2205

City Boston State MA Zip Code 02199-7603

FEC ID number of contributing federal political committee.

Name of Employer Jenzabar Occupation CEO

Receipt For: 2014
 Primary General
 Other (specify) General Runoff

Election Cycle-to-Date

Date of Receipt / /

Transaction ID : A-CF25503

Amount of Each Receipt this Period

B. Full Name (Last, First, Middle Initial)
Samuel T. Mahfouz

Mailing Address 4709 Christopher Place

City Alexandria State LA Zip Code 71303-3900

FEC ID number of contributing federal political committee.

Name of Employer National Pharmacy Occupation Managing Member

Receipt For: 2014
 Primary General
 Other (specify)

Election Cycle-to-Date

Date of Receipt / /

Transaction ID : A-CF23088

Amount of Each Receipt this Period

C. Full Name (Last, First, Middle Initial)
Nishith Majmundar

Mailing Address 11920 Astoria Boulevard

City Houston State TX Zip Code 77089-6097

FEC ID number of contributing federal political committee.

Name of Employer Memorial Hermann Occupation Neurologist

Receipt For: 2014
 Primary General
 Other (specify)

Election Cycle-to-Date

Date of Receipt / /

Transaction ID : A-CF25086

Amount of Each Receipt this Period

SUBTOTAL of Receipts This Page (optional)

TOTAL This Period (last page this line number only)

14021230402

**SCHEDULE A (FEC Form 3)
ITEMIZED RECEIPTS**

Use separate schedule(s)
for each category of the
Detailed Summary Page

FOR LINE NUMBER: PAGE 356 OF 794

(check only one)

<input checked="" type="checkbox"/> 11a	<input type="checkbox"/> 11b	<input type="checkbox"/> 11c	<input type="checkbox"/> 11d	<input type="checkbox"/> 15
12	13a	13b	14	

Any information copied from such Reports and Statements may not be sold or used by any person for the purpose of soliciting contributions or for commercial purposes, other than using the name and address of any political committee to solicit contributions from such committee.

NAME OF COMMITTEE (In Full)
Bill Cassidy for US Senate

Full Name (Last, First, Middle Initial) Dr. Neil J. Maki		Date of Receipt M M M / D D D / Y Y Y Y Y Y 11 / 04 / 2014	
Mailing Address 525 Saint Mary Street		Transaction ID : A-CF24891	
City Thibodaux	State LA	Zip Code 70301-2627	
FEC ID number of contributing federal political committee.		Amount of Each Receipt this Period 1000	
Name of Employer Thibodaux Regional Medical	Occupation Physician		
Receipt For: 2014 <input type="checkbox"/> Primary <input checked="" type="checkbox"/> General <input type="checkbox"/> Other (specify)	Election Cycle-to-Date 4800		

Full Name (Last, First, Middle Initial) Michael Malcolm		Date of Receipt M M M / D D D / Y Y Y Y Y Y 11 / 05 / 2014	
Mailing Address 490 Orange Avenue		Transaction ID : A-CF26751	
City Los Altos	State CA	Zip Code 94022-3526	
FEC ID number of contributing federal political committee.		Amount of Each Receipt this Period 1000	
Name of Employer Kaleidescape, Inc.	Occupation Executive		
Receipt For: 2014 <input type="checkbox"/> Primary <input type="checkbox"/> General <input checked="" type="checkbox"/> Other (specify) General Runoff	Election Cycle-to-Date 1000		

Full Name (Last, First, Middle Initial) Steve Maley		Date of Receipt M M M / D D D / Y Y Y Y Y Y 11 / 05 / 2014	
Mailing Address 417 Breemen Circle		Transaction ID : A-CF26930	
City Lafayette	State LA	Zip Code 70508-5976	
FEC ID number of contributing federal political committee.		Amount of Each Receipt this Period 250	
Name of Employer Badger Oil Corp.	Occupation Manager		
Receipt For: 2014 <input type="checkbox"/> Primary <input type="checkbox"/> General <input checked="" type="checkbox"/> Other (specify) General Runoff	Election Cycle-to-Date 250		

SUBTOTAL of Receipts This Page (optional).....	2250.00
TOTAL This Period (last page this line number only).....	2250.00

14021230463

**SCHEDULE A (FEC Form 3)
ITEMIZED RECEIPTS**

Use separate schedule(s)
for each category of the
Detailed Summary Page

FOR LINE NUMBER: PAGE 357 OF 794
(check only one)
 11a 11b 11c 11d
 12 13a 13b 14 15

Any information copied from such Reports and Statements may not be sold or used by any person for the purpose of soliciting contributions or for commercial purposes, other than using the name and address of any political committee to solicit contributions from such committee.

NAME OF COMMITTEE (In Full)
Bill Cassidy for US Senate

A. Full Name (Last, First, Middle Initial)
Kishore Malireddy

Mailing Address **7350 Kirby Drive
Apt. 15**

City **Houston** State **TX** Zip Code **77030-3525**

FEC ID number of contributing federal political committee. **C**

Name of Employer **Self Employed** Occupation **Physician**

Receipt For: 2014
 Primary General
 Other (specify)

Election Cycle-to-Date **500**

Date of Receipt
M M M / D D D / Y Y Y Y Y Y Y Y
10 / 29 / 2014

Transaction ID : **A-CF23756**

Amount of Each Receipt this Period
500

B. Full Name (Last, First, Middle Initial)
Satyanarayana Malur

Mailing Address **741 Grand Lakes Drive**

City **Baton Rouge** State **LA** Zip Code **70810-7305**

FEC ID number of contributing federal political committee. **C**

Name of Employer **Self Employed** Occupation **Physician**

Receipt For: 2014
 Primary General
 Other (specify)

Election Cycle-to-Date **600**

Date of Receipt
M M M / D D D / Y Y Y Y Y Y Y Y
10 / 19 / 2014

Transaction ID : **A-CF23757**

Amount of Each Receipt this Period
500

C. Full Name (Last, First, Middle Initial)
David Manchester

Mailing Address **5070 Gulf Of Mexico Drive**

City **Longboat Key** State **FL** Zip Code **34228-2004**

FEC ID number of contributing federal political committee. **C**

Name of Employer **Retired** Occupation **Retired**

Receipt For: 2014
 Primary General
 Other (specify) **General Runoff**

Election Cycle-to-Date **750**

Date of Receipt
M M M / D D D / Y Y Y Y Y Y Y Y
11 / 11 / 2014

Transaction ID : **A-CF30704**

Amount of Each Receipt this Period
500

SUBTOTAL of Receipts This Page (optional).....

TOTAL This Period (last page this line number only).....

1500.00

14021230464

**SCHEDULE A (FEC Form 3)
ITEMIZED RECEIPTS**

Use separate schedule(s) for each category of the Detailed Summary Page	FOR LINE NUMBER: (check only one)	PAGE 358 OF 794
	<input checked="" type="checkbox"/> 11a <input type="checkbox"/> 12 <input type="checkbox"/> 11b <input type="checkbox"/> 13a <input type="checkbox"/> 11c <input type="checkbox"/> 13b <input type="checkbox"/> 11d <input type="checkbox"/> 14 <input type="checkbox"/> 15	

Any information copied from such Reports and Statements may not be sold or used by any person for the purpose of soliciting contributions or for commercial purposes, other than using the name and address of any political committee to solicit contributions from such committee.

NAME OF COMMITTEE (In Full)
Bill Cassidy for US Senate

A. Full Name (Last, First, Middle Initial)
David Manchester

Mailing Address 5070 Gulf Of Mexico Drive

City State Zip Code
Longboat Key FL 34228-2004

FEC ID number of contributing federal political committee.

Name of Employer Occupation
Retired Retired

Receipt For: 2014
 Primary General
 Other (specify) General Runoff

Election Cycle-to-Date

Date of Receipt
 / /

Transaction ID : A-CF33591

Amount of Each Receipt this Period

B. Full Name (Last, First, Middle Initial)
Isabel O. Mann

Mailing Address 1436 Jackson Avenue
Apt. 3C

City State Zip Code
New Orleans LA 70130-5776

FEC ID number of contributing federal political committee.

Name of Employer Occupation
Retired Retired

Receipt For: 2014
 Primary General
 Other (specify)

Election Cycle-to-Date

Date of Receipt
 / /

Transaction ID : A-MCNF919

Amount of Each Receipt this Period

Received Employer/Occupation Information
[MEMO ITEM]

C. Full Name (Last, First, Middle Initial)
A. William Marchal

Mailing Address 279 Audubon Boulevard

City State Zip Code
New Orleans LA 70125-4123

FEC ID number of contributing federal political committee.

Name of Employer Occupation
Retired Retired

Receipt For: 2014
 Primary General
 Other (specify)

Election Cycle-to-Date

Date of Receipt
 / /

Transaction ID : A-CF23507

Amount of Each Receipt this Period

SUBTOTAL of Receipts This Page (optional)

TOTAL This Period (last page this line number only)

14021250405

**SCHEDULE A (FEC Form 3)
ITEMIZED RECEIPTS**

Use separate schedule(s)
for each category of the
Detailed Summary Page

FOR LINE NUMBER: PAGE 359 OF 794
(check only one)
 11a 11b 11c 11d
 12 13a 13b 14 15

Any information copied from such Reports and Statements may not be sold or used by any person for the purpose of soliciting contributions or for commercial purposes, other than using the name and address of any political committee to solicit contributions from such committee.

NAME OF COMMITTEE (In Full)
Bill Cassidy for US Senate

A. Full Name (Last, First, Middle Initial)
Charley Marcussen Jr.

Mailing Address PO Box 126

City Abita Springs State LA Zip Code 70420-0126

FEC ID number of contributing federal political committee. C

Name of Employer Retired Occupation Retired

Receipt For: 2014
 Primary General
 Other (specify) General Runoff

Election Cycle-to-Date 550

Date of Receipt 11 / 16 / 2014
Transaction ID : A-CF34224

Amount of Each Receipt this Period 100

B. Full Name (Last, First, Middle Initial)
Ronnie Marsh

Mailing Address 120 Oak Trail

City Monroe State LA Zip Code 71203-9671

FEC ID number of contributing federal political committee. C

Name of Employer Pulp Mill Services Inc. Occupation Construction

Receipt For: 2014
 Primary General
 Other (specify)

Election Cycle-to-Date 275

Date of Receipt 10 / 22 / 2014
Transaction ID : A-CF23729

Amount of Each Receipt this Period 25

C. Full Name (Last, First, Middle Initial)
Earl Martin III

Mailing Address 21808 Rabbit Run Drive

City Baton Rouge State LA Zip Code 70817-8136

FEC ID number of contributing federal political committee. C

Name of Employer ITI Technical College Occupation President

Receipt For: 2014
 Primary General
 Other (specify) General Runoff

Election Cycle-to-Date 5000

Date of Receipt 11 / 13 / 2014
Transaction ID : A-CF35251

Amount of Each Receipt this Period 5000

SUBTOTAL of Receipts This Page (optional)..... 5125.00

TOTAL This Period (last page this line number only).....

14021230406

**SCHEDULE A (FEC Form 3)
ITEMIZED RECEIPTS**

Use separate schedule(s)
for each category of the
Detailed Summary Page

FOR LINE NUMBER: PAGE 360 OF 794
(check only one)
 11a 11b 11c 11d
 12 13a 13b 14 15

Any information copied from such Reports and Statements may not be sold or used by any person for the purpose of soliciting contributions or for commercial purposes, other than using the name and address of any political committee to solicit contributions from such committee.

NAME OF COMMITTEE (In Full)
Bill Cassidy for US Senate

A. Full Name (Last, First, Middle Initial)
Gary C. Martin

Mailing Address PO Box 91588

City State Zip Code
Arlington TX 76015-0088

FEC ID number of contributing federal political committee. **C**

Name of Employer Occupation
Martin Sprocket & Gear, Inc. Vice Chairman

Receipt For: 2014
 Primary General
 Other (specify) General Runoff

Election Cycle-to-Date
2600

Date of Receipt

MM	DD	YYYY
11	11	2014

Transaction ID : A-CF31333

Amount of Each Receipt this Period
2600

B. Full Name (Last, First, Middle Initial)
J. Landis Martin

Mailing Address 150 Vine Street

City State Zip Code
Denver CO 80206-4627

FEC ID number of contributing federal political committee. **C**

Name of Employer Occupation
Platte River Equity Managing Director

Receipt For: 2014
 Primary General
 Other (specify) General Runoff

Election Cycle-to-Date
2600

Date of Receipt

MM	DD	YYYY
11	13	2014

Transaction ID : A-CF35921

Amount of Each Receipt this Period
2600

C. Full Name (Last, First, Middle Initial)
John C. Martin

Mailing Address 1980 Forest View Avenue

City State Zip Code
Hillsborough CA 94010-6170

FEC ID number of contributing federal political committee. **C**

Name of Employer Occupation
Gilead Sciences Scientist

Receipt For: 2014
 Primary General
 Other (specify) General Runoff

Election Cycle-to-Date
7800

Date of Receipt

MM	DD	YYYY
10	23	2014

Transaction ID : A-CF23093

Amount of Each Receipt this Period
2600

SUBTOTAL of Receipts This Page (optional).....

TOTAL This Period (last page this line number only).....

7800.00

14021230467

**SCHEDULE A (FEC Form 3)
ITEMIZED RECEIPTS**

Use separate schedule(s)
for each category of the
Detailed Summary Page

FOR LINE NUMBER: PAGE 361 OF 794
(check only one)
 11a 11b 11c 11d
 12 13a 13b 14 15

Any information copied from such Reports and Statements may not be sold or used by any person for the purpose of soliciting contributions or for commercial purposes, other than using the name and address of any political committee to solicit contributions from such committee.

NAME OF COMMITTEE (In Full)
Bill Cassidy for US Senate

A. Full Name (Last, First, Middle Initial)
John C. Martin

Mailing Address 1980 Forest View Avenue

City Hillsborough State CA Zip Code 94010-6170

FEC ID number of contributing federal political committee. **C**

Name of Employer Gilead Sciences Occupation Scientist

Receipt For: 2014
 Primary General
 Other (specify)

Election Cycle-to-Date **7800**

Date of Receipt
M M M / D D D / Y Y Y Y Y Y Y Y
10 / 23 / 2014

Transaction ID : **A-CF23094**

Amount of Each Receipt this Period
2600

B. Full Name (Last, First, Middle Initial)
Jonathan Martin

Mailing Address 4141 Mayflower Boulevard

City Alexandria State LA Zip Code 71303-2916

FEC ID number of contributing federal political committee. **C**

Name of Employer Martin Companies Occupation CEO

Receipt For: 2014
 Primary General
 Other (specify) General Runoff

Election Cycle-to-Date **500**

Date of Receipt
M M M / D D D / Y Y Y Y Y Y Y Y
11 / 07 / 2014

Transaction ID : **A-CF28028**

Amount of Each Receipt this Period
500

C. Full Name (Last, First, Middle Initial)
Robert J. Martin

Mailing Address 1725 Lakeshore Drive

City Mandeville State LA Zip Code 70448-5916

FEC ID number of contributing federal political committee. **C**

Name of Employer Self Employed Occupation Attorney

Receipt For: 2014
 Primary General
 Other (specify) General Runoff

Election Cycle-to-Date **400**

Date of Receipt
M M M / D D D / Y Y Y Y Y Y Y Y
11 / 15 / 2014

Transaction ID : **A-CF34530**

Amount of Each Receipt this Period
100

SUBTOTAL of Receipts This Page (optional)

TOTAL This Period (last page this line number only)

3200.00

14021230408

**SCHEDULE A (FEC Form 3)
ITEMIZED RECEIPTS**

Use separate schedule(s)
for each category of the
Detailed Summary Page

FOR LINE NUMBER: PAGE 362 OF 794

(check only one)

<input checked="" type="checkbox"/> 11a	<input type="checkbox"/> 11b	<input type="checkbox"/> 11c	<input type="checkbox"/> 11d	<input type="checkbox"/> 15
<input type="checkbox"/> 12	<input type="checkbox"/> 13a	<input type="checkbox"/> 13b	<input type="checkbox"/> 14	

Any information copied from such Reports and Statements may not be sold or used by any person for the purpose of soliciting contributions or for commercial purposes, other than using the name and address of any political committee to solicit contributions from such committee.

NAME OF COMMITTEE (In Full)
Bill Cassidy for US Senate

A. Full Name (Last, First, Middle Initial)
Sharon S. Martin

Mailing Address 150 Vine Street

City State Zip Code
Denver CO 80206-4627

FEC ID number of contributing federal political committee. **C**

Name of Employer Occupation
Retired Retired

Receipt For: 2014
 Primary General
 Other (specify) General Runoff

Election Cycle-to-Date
2600

Date of Receipt

M M M	D D D	Y Y Y Y Y Y Y Y
11	13	2014

Transaction ID : A-CF35922

Amount of Each Receipt this Period
2600

B. Full Name (Last, First, Middle Initial)
William Martin

Mailing Address 7920 Juniper Road

City State Zip Code
Colorado Springs CO 80908-2909

FEC ID number of contributing federal political committee. **C**

Name of Employer Occupation
HDI Senior Consultant

Receipt For: 2014
 Primary General
 Other (specify) General Runoff

Election Cycle-to-Date
250

Date of Receipt

M M M	D D D	Y Y Y Y Y Y Y Y
11	12	2014

Transaction ID : A-CF29531

Amount of Each Receipt this Period
250

C. Full Name (Last, First, Middle Initial)
Joan F. Mascaro

Mailing Address 2443 Killdeer Street

City State Zip Code
New Orleans LA 70122-4315

FEC ID number of contributing federal political committee. **C**

Name of Employer Occupation
Retired Retired

Receipt For: 2014
 Primary General
 Other (specify)

Election Cycle-to-Date
225

Date of Receipt

M M M	D D D	Y Y Y Y Y Y Y Y
10	22	2014

Transaction ID : A-CF22969

Amount of Each Receipt this Period
25

SUBTOTAL of Receipts This Page (optional).....

2875.00

TOTAL This Period (last page this line number only).....

2875.00

14021230409

**SCHEDULE A (FEC Form 3)
ITEMIZED RECEIPTS**

Use separate schedule(s) for each category of the Detailed Summary Page

FOR LINE NUMBER: PAGE 363 OF 794

(check only one)

<input checked="" type="checkbox"/> 11a	<input type="checkbox"/> 11b	<input type="checkbox"/> 11c	<input type="checkbox"/> 11d	<input type="checkbox"/> 15
12	13a	13b	14	

Any information copied from such Reports and Statements may not be sold or used by any person for the purpose of soliciting contributions or for commercial purposes, other than using the name and address of any political committee to solicit contributions from such committee.

NAME OF COMMITTEE (In Full)
Bill Cassidy for US Senate

A. Full Name (Last, First, Middle Initial)
Conrad J. Masterson

Mailing Address 3601 Turtle Creek Boulevard
Apt. 1103

City Dallas State TX Zip Code 75219-5525

FEC ID number of contributing federal political committee. **C**

Name of Employer Self Employed Occupation Rancher

Receipt For: 2014
 Primary General
 Other (specify) General Runoff

Election Cycle-to-Date **250**

Date of Receipt

MM	DD	YYYY
11	07	2014

Transaction ID : A-CF31748

Amount of Each Receipt this Period

250

Earmarked through Club For Growth Action PAC.

B. Full Name (Last, First, Middle Initial)
Club For Growth Action PAC

Mailing Address 2001 L Street NW
Suite 600

City Washington State DC Zip Code 20036-4967

FEC ID number of contributing federal political committee. **C** C00487470

Name of Employer Occupation

Receipt For: 2014
 Primary General
 Other (specify) General Runoff

Election Cycle-to-Date **13572**

Date of Receipt

MM	DD	YYYY
11	14	2014

Transaction ID : A-CF31748.e

Amount of Each Receipt this Period

10570.95

[MEMO ITEM]
Earmarked-Original Details. Total Earmarked via this conduit: \$13,572.00. PAC limit not affected.

C. Full Name (Last, First, Middle Initial)
Nicholas A. Mastroianni Jr.

Mailing Address 33 Walnut Street

City Milford State MA Zip Code 01757-2063

FEC ID number of contributing federal political committee. **C**

Name of Employer Retired Occupation Retired

Receipt For: 2014
 Primary General
 Other (specify)

Election Cycle-to-Date **270**

Date of Receipt

MM	DD	YYYY
10	22	2014

Transaction ID : A-CF22994

Amount of Each Receipt this Period

75

SUBTOTAL of Receipts This Page (optional).....

TOTAL This Period (last page this line number only).....

325.00

14021230470

**SCHEDULE A (FEC Form 3)
ITEMIZED RECEIPTS**

Use separate schedule(s)
for each category of the
Detailed Summary Page

FOR LINE NUMBER: PAGE 364 OF 794

(check only one)

<input checked="" type="checkbox"/> 11a	<input type="checkbox"/> 11b	<input type="checkbox"/> 11c	<input type="checkbox"/> 11d	<input type="checkbox"/> 15
12	13a	13b	14	

Any information copied from such Reports and Statements may not be sold or used by any person for the purpose of soliciting contributions or for commercial purposes, other than using the name and address of any political committee to solicit contributions from such committee.

NAME OF COMMITTEE (In Full)
Bill Cassidy for US Senate

A. Full Name (Last, First, Middle Initial)
Frank Mauran

Mailing Address 22 Parsonage Street

City Providence State RI Zip Code 02903-4732

FEC ID number of contributing federal political committee. **C**

Name of Employer Self Employed Occupation Media

Receipt For: 2014
 Primary General
 Other (specify) General Runoff

Election Cycle-to-Date **500**

Date of Receipt

M M M	D D D	Y Y Y Y Y Y Y Y
11	06	2014

Transaction ID : A-CF27618

Amount of Each Receipt this Period

250

B. Full Name (Last, First, Middle Initial)
Frank Mauran

Mailing Address 22 Parsonage Street

City Providence State RI Zip Code 02903-4732

FEC ID number of contributing federal political committee. **C**

Name of Employer Self Employed Occupation Media

Receipt For: 2014
 Primary General
 Other (specify) General Runoff

Election Cycle-to-Date **500**

Date of Receipt

M M M	D D D	Y Y Y Y Y Y Y Y
11	12	2014

Transaction ID : A-CF32186

Amount of Each Receipt this Period

250

C. Full Name (Last, First, Middle Initial)
Steven Mayer

Mailing Address 10829 Pleasant Hill Drive

City Potomac State MD Zip Code 20854-1512

FEC ID number of contributing federal political committee. **C**

Name of Employer Best Efforts Occupation Best Efforts

Receipt For: 2014
 Primary General
 Other (specify) General Runoff

Election Cycle-to-Date **250**

Date of Receipt

M M M	D D D	Y Y Y Y Y Y Y Y
11	06	2014

Transaction ID : A-CF29319

Amount of Each Receipt this Period

250

SUBTOTAL of Receipts This Page (optional).....

750.00

TOTAL This Period (last page this line number only).....

--

14021230471

**SCHEDULE A (FEC Form 3)
ITEMIZED RECEIPTS**

Use separate schedule(s)
for each category of the
Detailed Summary Page

FOR LINE NUMBER: PAGE 365 OF 794
(check only one)
 11a 11b 11c 11d
 12 13a 13b 14 15

Any information copied from such Reports and Statements may not be sold or used by any person for the purpose of soliciting contributions or for commercial purposes, other than using the name and address of any political committee to solicit contributions from such committee.

NAME OF COMMITTEE (In Full)
Bill Cassidy for US Senate

A. Full Name (Last, First, Middle Initial)
L. Lowry Mays

Mailing Address 250 W Nottingham Drive
Suite 400

City San Antonio State TX Zip Code 78209-1885

FEC ID number of contributing federal political committee. **C**

Name of Employer Mays Family Enterprises, LLC Occupation President

Receipt For: 2014
 Primary General
 Other (specify)

Election Cycle-to-Date 2500

Date of Receipt 11 / 03 / 2014
Transaction ID : A-CF30530

Amount of Each Receipt this Period 2500

B. Full Name (Last, First, Middle Initial)
Mark Mazo

Mailing Address 3719 Cardiff Road

City Chevy Chase State MD Zip Code 20815-5943

FEC ID number of contributing federal political committee. **C**

Name of Employer Best Efforts Occupation Best Efforts

Receipt For: 2014
 Primary General
 Other (specify) General Runoff

Election Cycle-to-Date 500

Date of Receipt 11 / 13 / 2014
Transaction ID : A-CF31792

Amount of Each Receipt this Period 500

C. Full Name (Last, First, Middle Initial)
Bobbie McCann

Mailing Address 424 N Washington Street

City Marksville State LA Zip Code 71351-2461

FEC ID number of contributing federal political committee. **C**

Name of Employer Retired Occupation Retired

Receipt For: 2014
 Primary General
 Other (specify) General Runoff

Election Cycle-to-Date 1000

Date of Receipt 11 / 07 / 2014
Transaction ID : A-CF30515

Amount of Each Receipt this Period 1000

SUBTOTAL of Receipts This Page (optional) 4000.00

TOTAL This Period (last page this line number only)

14021250472

**SCHEDULE A (FEC Form 3)
ITEMIZED RECEIPTS**

Use separate schedule(s)
for each category of the
Detailed Summary Page

FOR LINE NUMBER: PAGE 366 OF 794

(check only one)

<input checked="" type="checkbox"/> 11a	<input type="checkbox"/> 11b	<input type="checkbox"/> 11c	<input type="checkbox"/> 11d	<input type="checkbox"/> 15
<input type="checkbox"/> 12	<input type="checkbox"/> 13a	<input type="checkbox"/> 13b	<input type="checkbox"/> 14	

Any information copied from such Reports and Statements may not be sold or used by any person for the purpose of soliciting contributions or for commercial purposes, other than using the name and address of any political committee to solicit contributions from such committee.

NAME OF COMMITTEE (In Full)
Bill Cassidy for US Senate

A. Full Name (Last, First, Middle Initial)
Dr. Bryan C. McCann

Mailing Address **424 N Washington Street**

City **Marksville** State **LA** Zip Code **71351-2461**

FEC ID number of contributing federal political committee. **C**

Name of Employer **Retired** Occupation **Retired**

Receipt For: 2014
 Primary General
 Other (specify) **General Runoff**

Election Cycle-to-Date **2000**

Date of Receipt **11 / 07 / 2014**

Transaction ID : **A-CF30514**

Amount of Each Receipt this Period **1000**

B. Full Name (Last, First, Middle Initial)
Peter McCann

Mailing Address **PO Box 416**

City **Groveport** State **OH** Zip Code **43125-0416**

FEC ID number of contributing federal political committee. **C**

Name of Employer **Self Employed** Occupation **Real Estate Developer**

Receipt For: 2014
 Primary General
 Other (specify) **General Runoff**

Election Cycle-to-Date **1500**

Date of Receipt **11 / 06 / 2014**

Transaction ID : **A-CF26320**

Amount of Each Receipt this Period **1500**

C. Full Name (Last, First, Middle Initial)
Stephen McCants

Mailing Address **4400 Cumbria Lane**

City **Austin** State **TX** Zip Code **78727-5207**

FEC ID number of contributing federal political committee. **C**

Name of Employer **HCS** Occupation **Software Engineer**

Receipt For: 2014
 Primary General
 Other (specify) **General Runoff**

Election Cycle-to-Date **250**

Date of Receipt **11 / 13 / 2014**

Transaction ID : **A-CF35010**

Amount of Each Receipt this Period **250**

SUBTOTAL of Receipts This Page (optional)..... **2750.00**

TOTAL This Period (last page this line number only).....

14021230473

**SCHEDULE A (FEC Form 3)
ITEMIZED RECEIPTS**

Use separate schedule(s) for each category of the Detailed Summary Page	FOR LINE NUMBER: PAGE 367 OF 794	
	(check only one)	
	<input checked="" type="checkbox"/> 11a	<input type="checkbox"/> 11b
<input type="checkbox"/> 12	<input type="checkbox"/> 13a	<input type="checkbox"/> 13b
<input type="checkbox"/> 14	<input type="checkbox"/> 15	

Any information copied from such Reports and Statements may not be sold or used by any person for the purpose of soliciting contributions or for commercial purposes, other than using the name and address of any political committee to solicit contributions from such committee.

NAME OF COMMITTEE (In Full)
Bill Cassidy for US Senate

Full Name (Last, First, Middle Initial) Larry McCarroll		Date of Receipt MM / DD / YYYY 10 / 18 / 2014
Mailing Address 4525 S Atlantic Avenue		Transaction ID : A-CF22704
City Port Orange	State FL	
FEC ID number of contributing federal political committee. C		Amount of Each Receipt this Period 100
Name of Employer US Airways	Occupation Pilot	
Receipt For: 2014 <input type="checkbox"/> Primary <input checked="" type="checkbox"/> General <input type="checkbox"/> Other (specify)	Election Cycle-to-Date 700	

Full Name (Last, First, Middle Initial) Larry McCarroll		Date of Receipt MM / DD / YYYY 11 / 09 / 2014
Mailing Address 4525 S Atlantic Avenue		Transaction ID : A-CF30244
City Port Orange	State FL	
FEC ID number of contributing federal political committee. C		Amount of Each Receipt this Period 100
Name of Employer US Airways	Occupation Pilot	
Receipt For: 2014 <input type="checkbox"/> Primary <input type="checkbox"/> General <input checked="" type="checkbox"/> Other (specify) General Runoff	Election Cycle-to-Date 700	

Full Name (Last, First, Middle Initial) Thomas F. McCarthy III		Date of Receipt MM / DD / YYYY 11 / 13 / 2014
Mailing Address 324 Lake Avenue		Transaction ID : A-CF35741
City Metairie	State LA	
FEC ID number of contributing federal political committee. C		Amount of Each Receipt this Period 100
Name of Employer Southern Earth Science Co.	Occupation Steel Construction Inspector	
Receipt For: 2014 <input checked="" type="checkbox"/> Primary <input type="checkbox"/> General <input checked="" type="checkbox"/> Other (specify) General Runoff	Election Cycle-to-Date 205	

SUBTOTAL of Receipts This Page (optional).....	300.00
TOTAL This Period (last page this line number only).....	

1402123047A

**SCHEDULE A (FEC Form 3)
ITEMIZED RECEIPTS**

Use separate schedule(s)
for each category of the
Detailed Summary Page

FOR LINE NUMBER: PAGE 368 OF 794

(check only one)

<input checked="" type="checkbox"/> 11a	<input type="checkbox"/> 11b	<input type="checkbox"/> 11c	<input type="checkbox"/> 11d	<input type="checkbox"/> 15
12	13a	13b	14	

Any information copied from such Reports and Statements may not be sold or used by any person for the purpose of soliciting contributions or for commercial purposes, other than using the name and address of any political committee to solicit contributions from such committee.

NAME OF COMMITTEE (In Full)
Bill Cassidy for US Senate

Full Name (Last, First, Middle Initial)
Verita McCellon-Allen

Mailing Address 4994 Oak Point Drive

City State Zip Code
Shreveport LA 71107-7409

FEC ID number of contributing federal political committee. **C**

Name of Employer Occupation
Southwestern Electric Power Company Utility Manager

Receipt For: 2014
 Primary General
 Other (specify) General Runoff

Election Cycle-to-Date
2000

Date of Receipt

M M M	D D D	Y Y Y Y Y Y Y Y
11	11	2014

Transaction ID : A-CF31383

Amount of Each Receipt this Period

1000

Full Name (Last, First, Middle Initial)
Norman P. McClelland

Mailing Address 2228 N Black Canyon Highway

City State Zip Code
Phoenix AZ 85009-2707

FEC ID number of contributing federal political committee. **C**

Name of Employer Occupation
Shamrock Foods CEO

Receipt For: 2014
 Primary General
 Other (specify) General Runoff

Election Cycle-to-Date
7800

Date of Receipt

M M M	D D D	Y Y Y Y Y Y Y Y
11	12	2014

Transaction ID : A-CF35923

Amount of Each Receipt this Period

2600

Full Name (Last, First, Middle Initial)
George W. McClure

Mailing Address 4676 Donegal Cliffs Drive

City State Zip Code
Dublin OH 43017-8659

FEC ID number of contributing federal political committee. **C**

Name of Employer Occupation
Self Employed Investor

Receipt For: 2014
 Primary General
 Other (specify) General Runoff

Election Cycle-to-Date
250

Date of Receipt

M M M	D D D	Y Y Y Y Y Y Y Y
11	11	2014

Transaction ID : A-CF33228

Amount of Each Receipt this Period

250

SUBTOTAL of Receipts This Page (optional).....

TOTAL This Period (last page this line number only).....

3850.00

--

14021230475

**SCHEDULE A (FEC Form 3)
ITEMIZED RECEIPTS**

Use separate schedule(s) for each category of the Detailed Summary Page	FOR LINE NUMBER:		PAGE 369 OF 794	
	(check only one)			
	<input checked="" type="checkbox"/> 11a	<input type="checkbox"/> 11b	<input type="checkbox"/> 11c	<input type="checkbox"/> 11d
<input type="checkbox"/> 12	<input type="checkbox"/> 13a	<input type="checkbox"/> 13b	<input type="checkbox"/> 14	<input type="checkbox"/> 15

Any information copied from such Reports and Statements may not be sold or used by any person for the purpose of soliciting contributions or for commercial purposes, other than using the name and address of any political committee to solicit contributions from such committee.

NAME OF COMMITTEE (In Full)
Bill Cassidy for US Senate

A. Full Name (Last, First, Middle Initial)
William McComish

Mailing Address 12 Hampshire Street

City State Zip Code
Everett MA 02149-3702

FEC ID number of contributing federal political committee. **C**

Name of Employer Occupation
Retired Retired

Receipt For: 2014
 Primary General
 Other (specify) General Runoff

Election Cycle-to-Date
250

Date of Receipt
MM / DD / YYYY
11 / 16 / 2014

Transaction ID : **A-CF34277**

Amount of Each Receipt this Period
250

B. Full Name (Last, First, Middle Initial)
Donald McConnell

Mailing Address 7341 Beryl Street

City State Zip Code
New Orleans LA 70124-2508

FEC ID number of contributing federal political committee. **C**

Name of Employer Occupation
Retired Retired

Receipt For: 2014
 Primary General
 Other (specify)

Election Cycle-to-Date
275

Date of Receipt
MM / DD / YYYY
10 / 31 / 2014

Transaction ID : **A-CF23996**

Amount of Each Receipt this Period
50

C. Full Name (Last, First, Middle Initial)
Donald McConnell

Mailing Address 7341 Beryl Street

City State Zip Code
New Orleans LA 70124-2508

FEC ID number of contributing federal political committee. **C**

Name of Employer Occupation
Retired Retired

Receipt For: 2014
 Primary General
 Other (specify) General Runoff

Election Cycle-to-Date
275

Date of Receipt
MM / DD / YYYY
11 / 13 / 2014

Transaction ID : **A-CF35269**

Amount of Each Receipt this Period
125

SUBTOTAL of Receipts This Page (optional).....

TOTAL This Period (last page this line number only).....

425.00

14021230476

**SCHEDULE A (FEC Form 3)
ITEMIZED RECEIPTS**

Use separate schedule(s)
for each category of the
Detailed Summary Page

FOR LINE NUMBER: PAGE 370 OF 794

(check only one)

<input checked="" type="checkbox"/> 11a	<input type="checkbox"/> 11b	<input type="checkbox"/> 11c	<input type="checkbox"/> 11d	<input type="checkbox"/> 15
<input type="checkbox"/> 12	<input type="checkbox"/> 13a	<input type="checkbox"/> 13b	<input type="checkbox"/> 14	<input type="checkbox"/> 15

Any information copied from such Reports and Statements may not be sold or used by any person for the purpose of soliciting contributions or for commercial purposes, other than using the name and address of any political committee to solicit contributions from such committee.

NAME OF COMMITTEE (In Full)
Bill Cassidy for US Senate

Full Name (Last, First, Middle Initial)
Edwin W. McConnell

Mailing Address 211 Lakewood Drive E

City State Zip Code
Mobile AL 36608-2248

FEC ID number of contributing federal political committee.

C

Name of Employer
McConnell Automotive Corp.

Occupation
Automobile Dealer

Receipt For: 2014

Primary General
 Other (specify)

Election Cycle-to-Date

2500

Date of Receipt

M M M / D D D / Y Y Y Y Y Y Y Y
10 / 21 / 2014

Transaction ID : A-CF23663

Amount of Each Receipt this Period

500

Full Name (Last, First, Middle Initial)
Gary McConnell

Mailing Address 1717 S Keller Road

City State Zip Code
Mineral Wells TX 76067-1517

FEC ID number of contributing federal political committee.

C

Name of Employer

Self Employed

Occupation
Rancher

Receipt For: 2014

Primary General
 Other (specify) General Runoff

Election Cycle-to-Date

250

Date of Receipt

M M M / D D D / Y Y Y Y Y Y Y Y
11 / 14 / 2014

Transaction ID : A-CF33047

Amount of Each Receipt this Period

250

Full Name (Last, First, Middle Initial)
Brian McCormack

Mailing Address 3900 Cathedral Avenue NW
610

City State Zip Code
Washington DC 20016-5201

FEC ID number of contributing federal political committee.

C

Name of Employer

EEL

Occupation
External Affairs

Receipt For: 2014

Primary General
 Other (specify) General Runoff

Election Cycle-to-Date

1500

Date of Receipt

M M M / D D D / Y Y Y Y Y Y Y Y
11 / 16 / 2014

Transaction ID : A-CF34268

Amount of Each Receipt this Period

1500

SUBTOTAL of Receipts This Page (optional)

2250.00

TOTAL This Period (last page this line number only)

14021230477

**SCHEDULE A (FEC Form 3)
ITEMIZED RECEIPTS**

Use separate schedule(s)
for each category of the
Detailed Summary Page

FOR LINE NUMBER: PAGE 371 OF 794

(check only one)

<input checked="" type="checkbox"/> 11a	<input type="checkbox"/> 11b	<input type="checkbox"/> 11c	<input type="checkbox"/> 11d	<input type="checkbox"/> 15
<input type="checkbox"/> 12	<input type="checkbox"/> 13a	<input type="checkbox"/> 13b	<input type="checkbox"/> 14	

Any information copied from such Reports and Statements may not be sold or used by any person for the purpose of soliciting contributions or for commercial purposes, other than using the name and address of any political committee to solicit contributions from such committee.

NAME OF COMMITTEE (In Full)
Bill Cassidy for US Senate

Full Name (Last, First, Middle Initial) Jesse A. McCormick		Date of Receipt MM / DD / YYYY 10 / 21 / 2014	
Mailing Address 9932 Hagewood Drive		Transaction ID : A-CF22837	
City Baton Rouge	State LA	Zip Code 70809-3172	Amount of Each Receipt this Period 250
FEC ID number of contributing federal political committee. C		Election Cycle-to-Date 750	
Name of Employer Capital Partners/CMC	Occupation Government Relations	Receipt For: 2014 <input type="checkbox"/> Primary <input checked="" type="checkbox"/> General <input type="checkbox"/> Other (specify)	

Full Name (Last, First, Middle Initial) Kathi McCree		Date of Receipt MM / DD / YYYY 10 / 21 / 2014	
Mailing Address 2428 Shoal Creek Drive		Transaction ID : A-CF23566	
City League City	State TX	Zip Code 77573-4460	Amount of Each Receipt this Period 500
FEC ID number of contributing federal political committee. C		Election Cycle-to-Date 500	
Name of Employer Texas Gulf Coast Medical	Occupation Physician	Receipt For: 2014 <input type="checkbox"/> Primary <input checked="" type="checkbox"/> General <input type="checkbox"/> Other (specify)	

Full Name (Last, First, Middle Initial) Michelle McDaniel		Date of Receipt MM / DD / YYYY 11 / 15 / 2014	
Mailing Address 350 Sunny Days Lane		Transaction ID : A-CF33266	
City Columbia	State LA	Zip Code 71418-4301	Amount of Each Receipt this Period 2500
FEC ID number of contributing federal political committee. C		Election Cycle-to-Date 2500	
Name of Employer Best Efforts	Occupation Best Efforts	Receipt For: 2014 <input checked="" type="checkbox"/> Primary <input type="checkbox"/> General <input checked="" type="checkbox"/> Other (specify) General Runoff	

SUBTOTAL of Receipts This Page (optional)	3250.00
TOTAL This Period (last page this line number only)	

14021230478

**SCHEDULE A (FEC Form 3)
ITEMIZED RECEIPTS**

Use separate schedule(s)
for each category of the
Detailed Summary Page

FOR LINE NUMBER: PAGE 372 OF 794

(check only one)

<input checked="" type="checkbox"/> 11a	<input type="checkbox"/> 11b	<input type="checkbox"/> 11c	<input type="checkbox"/> 11d	<input type="checkbox"/> 12	<input type="checkbox"/> 13a	<input type="checkbox"/> 13b	<input type="checkbox"/> 14	<input type="checkbox"/> 15
---	------------------------------	------------------------------	------------------------------	-----------------------------	------------------------------	------------------------------	-----------------------------	-----------------------------

Any information copied from such Reports and Statements may not be sold or used by any person for the purpose of soliciting contributions or for commercial purposes, other than using the name and address of any political committee to solicit contributions from such committee.

NAME OF COMMITTEE (In Full)
Bill Cassidy for US Senate

A. Full Name (Last, First, Middle Initial)
Reggy McDaniel

Mailing Address 350 Sunny Days Lane

City Columbia State LA Zip Code 71418-4301

FEC ID number of contributing federal political committee. **C**

Name of Employer Best Efforts Occupation Best Efforts

Receipt For: 2014
 Primary General
 Other (specify) General Runoff

Election Cycle-to-Date 2500

Date of Receipt
 M M M / D D D / Y Y Y Y Y Y Y Y
 11 / 15 / 2014

Transaction ID : A-CF33265

Amount of Each Receipt this Period
 2500

B. Full Name (Last, First, Middle Initial)
Maxwell McDonald Jr.

Mailing Address 11081 Gabriels Path

City Shreveport State LA Zip Code 71106-7791

FEC ID number of contributing federal political committee. **C**

Name of Employer Self Employed Occupation Consultant

Receipt For: 2014
 Primary General
 Other (specify)

Election Cycle-to-Date 1150

Date of Receipt
 M M M / D D D / Y Y Y Y Y Y Y Y
 10 / 24 / 2014

Transaction ID : A-CF23345

Amount of Each Receipt this Period
 100

C. Full Name (Last, First, Middle Initial)
Kevin McEvoy

Mailing Address 901 SW Palatine Hill Road

City Portland State OR Zip Code 97219-7833

FEC ID number of contributing federal political committee. **C**

Name of Employer self Occupation Phyuician

Receipt For: 2014
 Primary General
 Other (specify) General Runoff

Election Cycle-to-Date 1000

Date of Receipt
 M M M / D D D / Y Y Y Y Y Y Y Y
 11 / 13 / 2014

Transaction ID : A-CF35023

Amount of Each Receipt this Period
 1000

SUBTOTAL of Receipts This Page (optional).....

3600.00

TOTAL This Period (last page this line number only).....

14021230479

**SCHEDULE A (FEC Form 3)
ITEMIZED RECEIPTS**

Use separate schedule(s) for each category of the Detailed Summary Page	FOR LINE NUMBER: (check only one)	PAGE 373 OF 794
	<input checked="" type="checkbox"/> 11a <input type="checkbox"/> 12 <input type="checkbox"/> 11b <input type="checkbox"/> 13a <input type="checkbox"/> 11c <input type="checkbox"/> 13b <input type="checkbox"/> 11d <input type="checkbox"/> 14 <input type="checkbox"/> 15	

Any information copied from such Reports and Statements may not be sold or used by any person for the purpose of soliciting contributions or for commercial purposes, other than using the name and address of any political committee to solicit contributions from such committee.

NAME OF COMMITTEE (In Full)
Bill Cassidy for US Senate

Full Name (Last, First, Middle Initial) Donald McFall		Date of Receipt MM / DD / YYYY 10 / 20 / 2014	
Mailing Address 109 Broad Oaks Trail		Transaction ID : A-CF23321	
City Houston	State TX	Zip Code 77056-1216	
FEC ID number of contributing federal political committee. C		Amount of Each Receipt this Period 100	
Name of Employer McFall, Breitbeil & Eidman	Occupation Attorney		
Receipt For: 2014 <input type="checkbox"/> Primary <input checked="" type="checkbox"/> General <input type="checkbox"/> Other (specify)	Election Cycle-to-Date 350		

Full Name (Last, First, Middle Initial) Donald McFall		Date of Receipt MM / DD / YYYY 11 / 13 / 2014	
Mailing Address 109 Broad Oaks Trail		Transaction ID : A-CF35307	
City Houston	State TX	Zip Code 77056-1216	
FEC ID number of contributing federal political committee. C		Amount of Each Receipt this Period 250	
Name of Employer McFall, Breitbeil & Eidman	Occupation Attorney		
Receipt For: 2014 <input type="checkbox"/> Primary <input type="checkbox"/> General <input checked="" type="checkbox"/> Other (specify) General Runoff	Election Cycle-to-Date 350		

Full Name (Last, First, Middle Initial) Harry M. McGraw III		Date of Receipt MM / DD / YYYY 10 / 23 / 2014	
Mailing Address 211 Louie Drive		Transaction ID : A-CF23045	
City Lafayette	State LA	Zip Code 70503-3323	
FEC ID number of contributing federal political committee. C		Amount of Each Receipt this Period 1600	
Name of Employer DRLQ. & COMP. SUPV., INC.	Occupation Petroleum Engineer		
Receipt For: 2014 <input type="checkbox"/> Primary <input checked="" type="checkbox"/> General <input type="checkbox"/> Other (specify)	Election Cycle-to-Date 2600		

SUBTOTAL of Receipts This Page (optional)	1950.00
TOTAL This Period (last page this line number only)	_____

14021230480

**SCHEDULE A (FEC Form 3)
ITEMIZED RECEIPTS**

Use separate schedule(s)
for each category of the
Detailed Summary Page

FOR LINE NUMBER:
(check only one)

<input checked="" type="checkbox"/> 11a	<input type="checkbox"/> 11b	<input type="checkbox"/> 11c	<input type="checkbox"/> 11d	<input type="checkbox"/> 12	<input type="checkbox"/> 13a	<input type="checkbox"/> 13b	<input type="checkbox"/> 14	<input type="checkbox"/> 15
---	------------------------------	------------------------------	------------------------------	-----------------------------	------------------------------	------------------------------	-----------------------------	-----------------------------

Any information copied from such Reports and Statements may not be sold or used by any person for the purpose of soliciting contributions or for commercial purposes, other than using the name and address of any political committee to solicit contributions from such committee.

NAME OF COMMITTEE (In Full)
Bill Cassidy for US Senate

A. Full Name (Last, First, Middle Initial)
John G. McHutchison

Mailing Address 45 Stadler Drive

City Woodside State CA Zip Code 94062-4810

FEC ID number of contributing federal political committee.

Name of Employer Best Efforts Occupation Best Efforts

Receipt For: 2014
 Primary General
 Other (specify)

Election Cycle-to-Date

Date of Receipt / /

Transaction ID : A-CF28385

Amount of Each Receipt this Period

B. Full Name (Last, First, Middle Initial)
Paula G. McInerney

Mailing Address 16 Bluff Point

City Westport State CT Zip Code 06880-6902

FEC ID number of contributing federal political committee.

Name of Employer Bluff Point Associates Occupation Investor

Receipt For: 2014
 Primary General
 Other (specify) General Runoff

Election Cycle-to-Date

Date of Receipt / /

Transaction ID : A-CF35909

Amount of Each Receipt this Period

C. Full Name (Last, First, Middle Initial)
Thomas E. McInerney

Mailing Address 16 Bluff Point

City Westport State CT Zip Code 06880-6902

FEC ID number of contributing federal political committee.

Name of Employer Bluff Point Associates Occupation Investor

Receipt For: 2014
 Primary General
 Other (specify) General Runoff

Election Cycle-to-Date

Date of Receipt / /

Transaction ID : A-CF35908

Amount of Each Receipt this Period

SUBTOTAL of Receipts This Page (optional)

TOTAL This Period (last page this line number only)

14021230401

**SCHEDULE A (FEC Form 3)
ITEMIZED RECEIPTS**

Use separate schedule(s) for each category of the Detailed Summary Page	FOR LINE NUMBER: (check only one)	PAGE 375 OF 794
	<input checked="" type="checkbox"/> 11a <input type="checkbox"/> 11b <input type="checkbox"/> 11c <input type="checkbox"/> 11d <input type="checkbox"/> 12 <input type="checkbox"/> 13a <input type="checkbox"/> 13b <input type="checkbox"/> 14 <input type="checkbox"/> 15	

Any information copied from such Reports and Statements may not be sold or used by any person for the purpose of soliciting contributions or for commercial purposes, other than using the name and address of any political committee to solicit contributions from such committee.

NAME OF COMMITTEE (In Full)
Bill Cassidy for US Senate

Full Name (Last, First, Middle Initial) Calvin McKenzie		Date of Receipt MM / DD / YYYY 11 / 12 / 2014	
Mailing Address PO Box 1919		Transaction ID : A-CF35460	
City West Monroe	State LA	Zip Code 71294-1919	
FEC ID number of contributing federal political committee. C		Amount of Each Receipt this Period 1500	
Name of Employer McKenzie & Associates Electrical LLC	Occupation Electrical Contractor		
Receipt For: 2014 <input type="checkbox"/> Primary <input type="checkbox"/> General <input checked="" type="checkbox"/> Other (specify) General Runoff	Election Cycle-to-Date 1500		

Full Name (Last, First, Middle Initial) Alton A. Mcknight		Date of Receipt MM / DD / YYYY 11 / 06 / 2014	
Mailing Address 920 Riser Road		Transaction ID : A-CF26662	
City Ruston	State LA	Zip Code 71270-8668	
FEC ID number of contributing federal political committee. C		Amount of Each Receipt this Period 50	
Name of Employer Retired	Occupation Retired		
Receipt For: 2014 <input type="checkbox"/> Primary <input type="checkbox"/> General <input checked="" type="checkbox"/> Other (specify) General Runoff	Election Cycle-to-Date 350		

Full Name (Last, First, Middle Initial) John E. McLachlan Sr.		Date of Receipt MM / DD / YYYY 10 / 23 / 2014	
Mailing Address 4312 N Turnbull Drive		Transaction ID : A-CF24911	
City Metairie	State LA	Zip Code 70002-3142	
FEC ID number of contributing federal political committee. C		Amount of Each Receipt this Period 250	
Name of Employer Self Employed	Occupation Physician		
Receipt For: 2014 <input type="checkbox"/> Primary <input checked="" type="checkbox"/> General <input type="checkbox"/> Other (specify)	Election Cycle-to-Date 250		

SUBTOTAL of Receipts This Page (optional)	1800.00
TOTAL This Period (last page this line number only)	

14021230482

**SCHEDULE A (FEC Form 3)
ITEMIZED RECEIPTS**

Use separate schedule(s)
for each category of the
Detailed Summary Page

FOR LINE NUMBER: PAGE 376 OF 794

(check only one)

<input checked="" type="checkbox"/> 11a	<input type="checkbox"/> 11b	<input type="checkbox"/> 11c	<input type="checkbox"/> 11d	<input type="checkbox"/> 15
12	13a	13b	14	

Any information copied from such Reports and Statements may not be sold or used by any person for the purpose of soliciting contributions or for commercial purposes, other than using the name and address of any political committee to solicit contributions from such committee.

NAME OF COMMITTEE (In Full)
Bill Cassidy for US Senate

A. Full Name (Last, First, Middle Initial) David McLeroy		Date of Receipt MM / DD / YYYY 11 / 06 / 2014
Mailing Address 21 Riverside Drive		Transaction ID : A-CF26379
City Poland	State OH	
Zip Code 44514-2050		Amount of Each Receipt this Period 500
FEC ID number of contributing federal political committee. C		
Name of Employer Genmak Geneva Liberty Steel	Occupation President	Election Cycle-to-Date 500
Receipt For: 2014 <input type="checkbox"/> Primary <input type="checkbox"/> General <input checked="" type="checkbox"/> Other (specify) General Runoff		

B. Full Name (Last, First, Middle Initial) F. Charles McMains Jr.		Date of Receipt MM / DD / YYYY 11 / 07 / 2014
Mailing Address 2525 Palm Hills Boulevard		Transaction ID : A-CF30406
City Baton Rouge	State LA	
Zip Code 70809-1263		Amount of Each Receipt this Period 2600
FEC ID number of contributing federal political committee. C		
Name of Employer Jones Walker	Occupation Attorney	Election Cycle-to-Date 7800
Receipt For: 2014 <input type="checkbox"/> Primary <input type="checkbox"/> General <input checked="" type="checkbox"/> Other (specify) General Runoff		

C. Full Name (Last, First, Middle Initial) John McManus		Date of Receipt MM / DD / YYYY 11 / 13 / 2014
Mailing Address 2082 Grace Manor Court		Transaction ID : A-CF35022
City McLean	State VA	
Zip Code 22101-4900		Amount of Each Receipt this Period 250
FEC ID number of contributing federal political committee. C		
Name of Employer The McManus Group	Occupation Consultant	Election Cycle-to-Date 2250
Receipt For: 2014 <input type="checkbox"/> Primary <input type="checkbox"/> General <input checked="" type="checkbox"/> Other (specify) General Runoff		

SUBTOTAL of Receipts This Page (optional).....	3350.00
TOTAL This Period (last page this line number only).....	

14021250485

**SCHEDULE A (FEC Form 3)
ITEMIZED RECEIPTS**

Use separate schedule(s)
for each category of the
Detailed Summary Page

FOR LINE NUMBER: PAGE 377 OF 794

(check only one)

<input checked="" type="checkbox"/> 11a	<input type="checkbox"/> 11b	<input type="checkbox"/> 11c	<input type="checkbox"/> 11d	<input type="checkbox"/> 15
<input type="checkbox"/> 12	<input type="checkbox"/> 13a	<input type="checkbox"/> 13b	<input type="checkbox"/> 14	

Any information copied from such Reports and Statements may not be sold or used by any person for the purpose of soliciting contributions or for commercial purposes, other than using the name and address of any political committee to solicit contributions from such committee.

NAME OF COMMITTEE (In Full)
Bill Cassidy for US Senate

A. Full Name (Last, First, Middle Initial)
James M. McMorris

Mailing Address 19617 Cape Hart Court

City Baton Rouge State LA Zip Code 70809-6727

FEC ID number of contributing federal political committee. **C**

Name of Employer Best Efforts Occupation Best Efforts

Receipt For: 2014
 Primary General
 Other (specify)

Election Cycle-to-Date **325**

Date of Receipt

M M M	D D D	Y Y Y Y Y Y Y Y
10	17	2014

Transaction ID : A-CF23025

Amount of Each Receipt this Period

50

B. Full Name (Last, First, Middle Initial)
Joe McMurrey

Mailing Address NP74 Lake Cherokee

City Longview State TX Zip Code 75603-9701

FEC ID number of contributing federal political committee. **C**

Name of Employer Best Efforts Occupation Best Efforts

Receipt For: 2014
 Primary General
 Other (specify) General Runoff

Election Cycle-to-Date **250**

Date of Receipt

M M M	D D D	Y Y Y Y Y Y Y Y
11	11	2014

Transaction ID : A-CF30675

Amount of Each Receipt this Period

250

C. Full Name (Last, First, Middle Initial)
Emry F. McNeil

Mailing Address 15003 S Swan Road

City Gulfport State MS Zip Code 39503-8402

FEC ID number of contributing federal political committee. **C**

Name of Employer Best Efforts Occupation Best Efforts

Receipt For: 2014
 Primary General
 Other (specify) General Runoff

Election Cycle-to-Date **300**

Date of Receipt

M M M	D D D	Y Y Y Y Y Y Y Y
11	07	2014

Transaction ID : A-CF33188

Amount of Each Receipt this Period

300

SUBTOTAL of Receipts This Page (optional).....

600.00

TOTAL This Period (last page this line number only).....

14021230489

**SCHEDULE A (FEC Form 3)
ITEMIZED RECEIPTS**

Use separate schedule(s)
for each category of the
Detailed Summary Page

FOR LINE NUMBER: PAGE 378 OF 794

(check only one)

<input checked="" type="checkbox"/> 11a	<input type="checkbox"/> 11b	<input type="checkbox"/> 11c	<input type="checkbox"/> 11d	<input type="checkbox"/> 15
<input type="checkbox"/> 12	<input type="checkbox"/> 13a	<input type="checkbox"/> 13b	<input type="checkbox"/> 14	<input type="checkbox"/> 15

Any information copied from such Reports and Statements may not be sold or used by any person for the purpose of soliciting contributions or for commercial purposes, other than using the name and address of any political committee to solicit contributions from such committee.

NAME OF COMMITTEE (In Full)
Bill Cassidy for US Senate

Full Name (Last, First, Middle Initial) William McRae		Date of Receipt MM / DD / YYYY 11 / 05 / 2014	
Mailing Address 327 Glen Erica Street		Transaction ID : A-CF25598	
City Shreveport	State LA	Zip Code 71106-6029	
FEC ID number of contributing federal political committee.		Amount of Each Receipt this Period 250	
Name of Employer Retired		Occupation Retired	
Receipt For: 2014 <input type="checkbox"/> Primary <input type="checkbox"/> General <input checked="" type="checkbox"/> Other (specify) General Runoff		Election Cycle-to-Date 250	

Full Name (Last, First, Middle Initial) Orrice McShane		Date of Receipt MM / DD / YYYY 11 / 13 / 2014	
Mailing Address 425 Via Del Rey		Transaction ID : A-CF35068	
City Alamo	State CA	Zip Code 94507-1568	
FEC ID number of contributing federal political committee.		Amount of Each Receipt this Period 1000	
Name of Employer Retired		Occupation Retired	
Receipt For: 2014 <input type="checkbox"/> Primary <input type="checkbox"/> General <input checked="" type="checkbox"/> Other (specify) General Runoff		Election Cycle-to-Date 1000	

Full Name (Last, First, Middle Initial) Floyd McSpadden		Date of Receipt MM / DD / YYYY 11 / 05 / 2014	
Mailing Address 4465 Thomas Park		Transaction ID : A-CF27017	
City Beaumont	State TX	Zip Code 77706-7772	
FEC ID number of contributing federal political committee.		Amount of Each Receipt this Period 250	
Name of Employer Lamar University		Occupation Director of Planned Giving	
Receipt For: 2014 <input type="checkbox"/> Primary <input type="checkbox"/> General <input checked="" type="checkbox"/> Other (specify) General Runoff		Election Cycle-to-Date 250	

SUBTOTAL of Receipts This Page (optional).....	1500.00
TOTAL This Period (last page this line number only).....	1500.00

14021230485

**SCHEDULE A (FEC Form 3)
ITEMIZED RECEIPTS**

Use separate schedule(s)
for each category of the
Detailed Summary Page

FOR LINE NUMBER: PAGE 379 OF 794

(check only one)

<input checked="" type="checkbox"/> 11a	<input type="checkbox"/> 11b	<input type="checkbox"/> 11c	<input type="checkbox"/> 11d	<input type="checkbox"/> 12	<input type="checkbox"/> 13a	<input type="checkbox"/> 13b	<input type="checkbox"/> 14	<input type="checkbox"/> 15
---	------------------------------	------------------------------	------------------------------	-----------------------------	------------------------------	------------------------------	-----------------------------	-----------------------------

Any information copied from such Reports and Statements may not be sold or used by any person for the purpose of soliciting contributions or for commercial purposes, other than using the name and address of any political committee to solicit contributions from such committee.

NAME OF COMMITTEE (In Full)
Bill Cassidy for US Senate

Full Name (Last, First, Middle Initial) A. Paul McTigue		Date of Receipt MM / DD / YYYY 11 / 14 / 2014	
Mailing Address 21 Cranston Place		Transaction ID : A-CF34685	
City Bronxville	State NY	Zip Code 10708-2103	
FEC ID number of contributing federal political committee. C		Amount of Each Receipt this Period 1000	
Name of Employer Retired	Occupation Retired		
Receipt For: 2014 <input type="checkbox"/> Primary <input type="checkbox"/> General <input checked="" type="checkbox"/> Other (specify) General Runoff	Election Cycle-to-Date 1000		

Full Name (Last, First, Middle Initial) B. Clifton McWilliams		Date of Receipt MM / DD / YYYY 11 / 14 / 2014	
Mailing Address 7502 Waning Star Court		Transaction ID : A-CF32934	
City Spring	State TX	Zip Code 77379-9200	
FEC ID number of contributing federal political committee. C		Amount of Each Receipt this Period 250	
Name of Employer Dew Point Control	Occupation Manager		
Receipt For: 2014 <input type="checkbox"/> Primary <input type="checkbox"/> General <input checked="" type="checkbox"/> Other (specify) General Runoff	Election Cycle-to-Date 500		

Full Name (Last, First, Middle Initial) C. Clifton McWilliams		Date of Receipt MM / DD / YYYY 11 / 16 / 2014	
Mailing Address 7502 Waning Star Court		Transaction ID : A-CF33816	
City Spring	State TX	Zip Code 77379-9200	
FEC ID number of contributing federal political committee. C		Amount of Each Receipt this Period 250	
Name of Employer Dew Point Control	Occupation Manager		
Receipt For: 2014 <input type="checkbox"/> Primary <input type="checkbox"/> General <input checked="" type="checkbox"/> Other (specify) General Runoff	Election Cycle-to-Date 500		

SUBTOTAL of Receipts This Page (optional).....	1500.00
TOTAL This Period (last page this line number only).....	1500.00

11011210400

**SCHEDULE A (FEC Form 3)
ITEMIZED RECEIPTS**

Use separate schedule(s)
for each category of the
Detailed Summary Page

FOR LINE NUMBER: PAGE 380 OF 794

(check only one)

<input checked="" type="checkbox"/> 11a	<input type="checkbox"/> 11b	<input type="checkbox"/> 11c	<input type="checkbox"/> 11d	<input type="checkbox"/> 12	<input type="checkbox"/> 13a	<input type="checkbox"/> 13b	<input type="checkbox"/> 14	<input type="checkbox"/> 15
---	------------------------------	------------------------------	------------------------------	-----------------------------	------------------------------	------------------------------	-----------------------------	-----------------------------

Any information copied from such Reports and Statements may not be sold or used by any person for the purpose of soliciting contributions or for commercial purposes, other than using the name and address of any political committee to solicit contributions from such committee.

NAME OF COMMITTEE (In Full)
Bill Cassidy for US Senate

A. Full Name (Last, First, Middle Initial)
Gary L. Mead

Mailing Address **324 Buckingham Drive**

City **Houston** State **TX** Zip Code **77024-5801**

FEC ID number of contributing federal political committee. **C**

Name of Employer **Self Employed** Occupation **Investor**

Receipt For: 2014
 Primary General
 Other (specify) **General Runoff**

Election Cycle-to-Date **2600**

Date of Receipt

M M M	/	D D D	/	Y Y Y Y Y Y Y Y
11	/	06	/	2014

Transaction ID : **A-CF30481**

Amount of Each Receipt this Period

2600

B. Full Name (Last, First, Middle Initial)
James Meek

Mailing Address **3448 Parkway Drive**

City **Alexandria** State **LA** Zip Code **71301-4032**

FEC ID number of contributing federal political committee. **C**

Name of Employer **Self Employed** Occupation **Physician**

Receipt For: 2014
 Primary General
 Other (specify) **General Runoff**

Election Cycle-to-Date **250**

Date of Receipt

M M M	/	D D D	/	Y Y Y Y Y Y Y Y
11	/	05	/	2014

Transaction ID : **A-CF25822**

Amount of Each Receipt this Period

250

C. Full Name (Last, First, Middle Initial)
Herman Meinders

Mailing Address **1400 McAuley Blvd.
Suite #100**

City **Oklahoma City** State **OK** Zip Code **73134**

FEC ID number of contributing federal political committee. **C**

Name of Employer **Self Employed** Occupation **Investor**

Receipt For: 2014
 Primary General
 Other (specify)

Election Cycle-to-Date **2600**

Date of Receipt

M M M	/	D D D	/	Y Y Y Y Y Y Y Y
10	/	29	/	2014

Transaction ID : **A-CF23814**

Amount of Each Receipt this Period

2600

SUBTOTAL of Receipts This Page (optional).....

TOTAL This Period (last page this line number only).....

5450.00

14021250487

**SCHEDULE A (FEC Form 3)
ITEMIZED RECEIPTS**

Use separate schedule(s)
for each category of the
Detailed Summary Page

FOR LINE NUMBER: PAGE 381 OF 794

(check only one)

<input checked="" type="checkbox"/> 11a	<input type="checkbox"/> 11b	<input type="checkbox"/> 11c	<input type="checkbox"/> 11d	<input type="checkbox"/> 15
12	13a	13b	14	

Any information copied from such Reports and Statements may not be sold or used by any person for the purpose of soliciting contributions or for commercial purposes, other than using the name and address of any political committee to solicit contributions from such committee.

NAME OF COMMITTEE (In Full)
Bill Cassidy for US Senate

Full Name (Last, First, Middle Initial) Carol Melancon		Date of Receipt MM / DD / YYYY 11 / 12 / 2014	
Mailing Address 11230 Stanley Aubin Lane		Transaction ID : A-CF29533	
City Baton Rouge	State LA	Zip Code 70816-2240	Amount of Each Receipt this Period 500
FEC ID number of contributing federal political committee. C		Election Cycle-to-Date 500	
Name of Employer Lott-Sheffield Anesthesia	Occupation Physician	Receipt For: 2014 <input type="checkbox"/> Primary <input type="checkbox"/> General <input checked="" type="checkbox"/> Other (specify) General Runoff	

Full Name (Last, First, Middle Initial) Barry M. Mele		Date of Receipt MM / DD / YYYY 11 / 06 / 2014	
Mailing Address 1866 Hood Avenue		Transaction ID : A-CF26661	
City Baton Rouge	State LA	Zip Code 70808-2930	Amount of Each Receipt this Period 25
FEC ID number of contributing federal political committee. C		Election Cycle-to-Date 1625	
Name of Employer Mele Printing	Occupation Owner	Receipt For: 2014 <input type="checkbox"/> Primary <input type="checkbox"/> General <input checked="" type="checkbox"/> Other (specify) General Runoff	

Full Name (Last, First, Middle Initial) Timothy Mellon		Date of Receipt MM / DD / YYYY 10 / 20 / 2014	
Mailing Address PO Box 1500		Transaction ID : A-CF22783	
City Saratoga	State WY	Zip Code 82331-1500	Amount of Each Receipt this Period 2600
FEC ID number of contributing federal political committee. C		Election Cycle-to-Date 5200	
Name of Employer Self Employed	Occupation Transportation	Receipt For: 2014 <input type="checkbox"/> Primary <input checked="" type="checkbox"/> General <input type="checkbox"/> Other (specify)	

SUBTOTAL of Receipts This Page (optional).....	3125.00
TOTAL This Period (last page this line number only).....	

14021250488

**SCHEDULE A (FEC Form 3)
ITEMIZED RECEIPTS**

Use separate schedule(s)
for each category of the
Detailed Summary Page

FOR LINE NUMBER: PAGE 382 OF 794

(check only one)

<input checked="" type="checkbox"/> 11a	<input type="checkbox"/> 11b	<input type="checkbox"/> 11c	<input type="checkbox"/> 11d	<input type="checkbox"/> 12	<input type="checkbox"/> 13a	<input type="checkbox"/> 13b	<input type="checkbox"/> 14	<input type="checkbox"/> 15
---	------------------------------	------------------------------	------------------------------	-----------------------------	------------------------------	------------------------------	-----------------------------	-----------------------------

Any information copied from such Reports and Statements may not be sold or used by any person for the purpose of soliciting contributions or for commercial purposes, other than using the name and address of any political committee to solicit contributions from such committee.

NAME OF COMMITTEE (In Full)
Bill Cassidy for US Senate

A. Full Name (Last, First, Middle Initial)
Timothy Mellon

Mailing Address **PO Box 1500**

City **Saratoga** State **WY** Zip Code **82331-1500**

FEC ID number of contributing federal political committee. **C**

Name of Employer **Self Employed** Occupation **Transportation**

Receipt For: 2014
 Primary General
 Other (specify) **General Runoff**

Election Cycle-to-Date **5200**

Date of Receipt

M M M	D D D	Y Y Y Y Y Y Y Y
10	20	2014

Transaction ID : **A-CF22784**

Amount of Each Receipt this Period

2600

B. Full Name (Last, First, Middle Initial)
Ruben A. Mendiola Jr.

Mailing Address **PO Box 566300**

City **Miami** State **FL** Zip Code **33256-6300**

FEC ID number of contributing federal political committee. **C**

Name of Employer **Dealerna, Inc** Occupation **President**

Receipt For: 2014
 Primary General
 Other (specify) **General Runoff**

Election Cycle-to-Date **750**

Date of Receipt

M M M	D D D	Y Y Y Y Y Y Y Y
11	11	2014

Transaction ID : **A-CF31577**

Amount of Each Receipt this Period

500

C. Full Name (Last, First, Middle Initial)
Dr. Prem K. Menon

Mailing Address **5217 Flanders Drive**

City **Baton Rouge** State **LA** Zip Code **70808-9169**

FEC ID number of contributing federal political committee. **C**

Name of Employer **Self Employed** Occupation **Physician**

Receipt For: 2014
 Primary General
 Other (specify) **General Runoff**

Election Cycle-to-Date **7200**

Date of Receipt

M M M	D D D	Y Y Y Y Y Y Y Y
11	16	2014

Transaction ID : **A-CF34111**

Amount of Each Receipt this Period

2600

SUBTOTAL of Receipts This Page (optional).....

TOTAL This Period (last page this line number only).....

5700.00

14021230409

**SCHEDULE A (FEC Form 3)
ITEMIZED RECEIPTS**

Use separate schedule(s)
for each category of the
Detailed Summary Page

FOR LINE NUMBER: PAGE 383 OF 794
(check only one)
 11a 11b 11c 11d
 12 13a 13b 14 15

Any information copied from such Reports and Statements may not be sold or used by any person for the purpose of soliciting contributions or for commercial purposes, other than using the name and address of any political committee to solicit contributions from such committee.

NAME OF COMMITTEE (In Full)
Bill Cassidy for US Senate

A. Full Name (Last, First, Middle Initial)
Steve Mercer

Mailing Address **PO Box 2439**

City **Evergreen** State **CO** Zip Code **80437-2439**

FEC ID number of contributing federal political committee. **C**

Name of Employer **McKenzie Energy Holdings, LLC** Occupation **CFO**

Receipt For: 2014
 Primary General
 Other (specify) **General Runoff**

Election Cycle-to-Date
1000

Date of Receipt
 M M M / D D D / Y Y Y Y Y Y Y Y
11 / 11 / 2014

Transaction ID : **A-CF31517**

Amount of Each Receipt this Period
1000

B. Full Name (Last, First, Middle Initial)
Thomas C. Merritt

Mailing Address **118 N Kilgore Street**

City **Kilgore** State **TX** Zip Code **75662-5822**

FEC ID number of contributing federal political committee. **C**

Name of Employer **Self Employed** Occupation **Business**

Receipt For: 2014
 Primary General
 Other (specify)

Election Cycle-to-Date
500

Date of Receipt
 M M M / D D D / Y Y Y Y Y Y Y Y
11 / 04 / 2014

Transaction ID : **A-CF30531**

Amount of Each Receipt this Period
500

C. Full Name (Last, First, Middle Initial)
Edgar Mertz

Mailing Address **536 Tomahawk Court**

City **Palm Beach Gardens** State **FL** Zip Code **33410-1545**

FEC ID number of contributing federal political committee. **C**

Name of Employer **Retired** Occupation **Retired**

Receipt For: 2014
 Primary General
 Other (specify) **General Runoff**

Election Cycle-to-Date
250

Date of Receipt
 M M M / D D D / Y Y Y Y Y Y Y Y
11 / 11 / 2014

Transaction ID : **A-CF31416**

Amount of Each Receipt this Period
250

SUBTOTAL of Receipts This Page (optional).....

1750.00

TOTAL This Period (last page this line number only).....

14021250450

**SCHEDULE A (FEC Form 3)
ITEMIZED RECEIPTS**

Use separate schedule(s) for each category of the Detailed Summary Page

FOR LINE NUMBER: PAGE 384 OF 794
 (check only one)
 11a 11b 11c 11d
 12 13a 13b 14 15

Any information copied from such Reports and Statements may not be sold or used by any person for the purpose of soliciting contributions or for commercial purposes, other than using the name and address of any political committee to solicit contributions from such committee.

NAME OF COMMITTEE (In Full)
Bill Cassidy for US Senate

A. Full Name (Last, First, Middle Initial)
Kenneth P. Messer

Mailing Address 3733 Floyd Drive

City Baton Rouge State LA Zip Code 70808-3718

FEC ID number of contributing federal political committee. **C**

Name of Employer: Jacobs Engineering Occupation: Engineer

Receipt For: 2014
 Primary General
 Other (specify) General Runoff

Election Cycle-to-Date: **450**

Date of Receipt
 M M M / D D D / Y Y Y Y Y Y
11 / 16 / 2014

Transaction ID : A-CF34347

Amount of Each Receipt this Period
100

B. Full Name (Last, First, Middle Initial)
Harold M. Messmer Jr.

Mailing Address 2884 Sand Hill Road

City Menlo Park State CA Zip Code 94025-7072

FEC ID number of contributing federal political committee. **C**

Name of Employer: Robert Half International Occupation: Executive

Receipt For: 2014
 Primary General
 Other (specify) General Runoff

Election Cycle-to-Date: **1000**

Date of Receipt
 M M M / D D D / Y Y Y Y Y Y
11 / 07 / 2014

Transaction ID : A-CF35910

Amount of Each Receipt this Period
1000

C. Full Name (Last, First, Middle Initial)
Richard M. Meyers

Mailing Address 2321 Coliseum Street

City New Orleans State LA Zip Code 70130-5768

FEC ID number of contributing federal political committee. **C**

Name of Employer: Northwestern Mutual Occupation: Life Insurance Agent

Receipt For: 2014
 Primary General
 Other (specify)

Election Cycle-to-Date: **1000**

Date of Receipt
 M M M / D D D / Y Y Y Y Y Y
10 / 31 / 2014

Transaction ID : A-CF23956

Amount of Each Receipt this Period
1000

SUBTOTAL of Receipts This Page (optional).....

TOTAL This Period (last page this line number only).....

2100.00

14021250951

SCHEDULE A (FEC Form 3)
ITEMIZED RECEIPTS

Use separate schedule(s) for each category of the Detailed Summary Page	FOR LINE NUMBER: (check only one)	PAGE 385 OF 794
	<input checked="" type="checkbox"/> 11a <input type="checkbox"/> 11b <input type="checkbox"/> 11c <input type="checkbox"/> 11d <input type="checkbox"/> 12 <input type="checkbox"/> 13a <input type="checkbox"/> 13b <input type="checkbox"/> 14 <input type="checkbox"/> 15	

Any information copied from such Reports and Statements may not be sold or used by any person for the purpose of soliciting contributions or for commercial purposes, other than using the name and address of any political committee to solicit contributions from such committee.

NAME OF COMMITTEE (In Full)
Bill Cassidy for US Senate

A. Full Name (Last, First, Middle Initial)
Chester M. Miller

Mailing Address 5626 Lutte Tigre Lane

City Lake Charles State LA Zip Code 70605-0602

FEC ID number of contributing federal political committee. **C**

Name of Employer Alfred Miller Contractors Occupation Contractor

Receipt For: 2014
 Primary General
 Other (specify) General Runoff

Election Cycle-to-Date **1000**

Date of Receipt **11 / 11 / 2014**

Transaction ID : **A-CF31705**

Amount of Each Receipt this Period **1000**

B. Full Name (Last, First, Middle Initial)
Jina Miller

Mailing Address 10625 Longfellow Trace

City Shreveport State LA Zip Code 71106-9363

FEC ID number of contributing federal political committee. **C**

Name of Employer Willis Knighton Occupation Physician

Receipt For: 2014
 Primary General
 Other (specify) General Runoff

Election Cycle-to-Date **250**

Date of Receipt **11 / 07 / 2014**

Transaction ID : **A-CF28020**

Amount of Each Receipt this Period **250**

C. Full Name (Last, First, Middle Initial)
Michael G. Miller

Mailing Address 527 Acadia Street

City Baton Rouge State LA Zip Code 70806-6050

FEC ID number of contributing federal political committee. **C**

Name of Employer Star Service Inc. Occupation Contractor

Receipt For: 2014
 Primary General
 Other (specify)

Election Cycle-to-Date **1800**

Date of Receipt **10 / 20 / 2014**

Transaction ID : **A-CF23314**

Amount of Each Receipt this Period **100**

SUBTOTAL of Receipts This Page (optional)

TOTAL This Period (last page this line number only)

1350.00

14021230492

**SCHEDULE A (FEC Form 3)
ITEMIZED RECEIPTS**

Use separate schedule(s)
for each category of the
Detailed Summary Page

FOR LINE NUMBER: PAGE 386 OF 794
(check only one)
 11a 11b 11c 11d
 12 13a 13b 14 15

Any information copied from such Reports and Statements may not be sold or used by any person for the purpose of soliciting contributions or for commercial purposes, other than using the name and address of any political committee to solicit contributions from such committee.

NAME OF COMMITTEE (In Full)
Bill Cassidy for US Senate

A. Full Name (Last, First, Middle Initial)
Michael G. Miller

Mailing Address 527 Acadia Street

City Baton Rouge State LA Zip Code 70806-6050

FEC ID number of contributing federal political committee.

Name of Employer Star Service Inc. Occupation Contractor

Receipt For: 2014
 Primary General
 Other (specify) General Runoff

Election Cycle-to-Date

Date of Receipt
 / /

Transaction ID : A-CF25635

Amount of Each Receipt this Period

B. Full Name (Last, First, Middle Initial)
Rick Miller

Mailing Address PO Box 52591

City Lafayette State LA Zip Code 70505-2591

FEC ID number of contributing federal political committee.

Name of Employer Retired Occupation Retired

Receipt For: 2014
 Primary General
 Other (specify) General Runoff

Election Cycle-to-Date

Date of Receipt
 / /

Transaction ID : A-CF35645

Amount of Each Receipt this Period

C. Full Name (Last, First, Middle Initial)
John F. Milligan

Mailing Address 125 El Cerrito Avenue

City Hillsborough State CA Zip Code 94010-6807

FEC ID number of contributing federal political committee.

Name of Employer Gilead Sciences, Inc. Occupation President & COO

Receipt For: 2014
 Primary General
 Other (specify) General Runoff

Election Cycle-to-Date

Date of Receipt
 / /

Transaction ID : A-CF24056

Amount of Each Receipt this Period

SUBTOTAL of Receipts This Page (optional)

TOTAL This Period (last page this line number only)

14021250493

**SCHEDULE A (FEC Form 3)
ITEMIZED RECEIPTS**

Use separate schedule(s) for each category of the Detailed Summary Page

FOR LINE NUMBER: (check only one)

11a 11b 11c 11d

12 13a 13b 14 15

PAGE 387 OF 794

Any information copied from such Reports and Statements may not be sold or used by any person for the purpose of soliciting contributions or for commercial purposes, other than using the name and address of any political committee to solicit contributions from such committee.

NAME OF COMMITTEE (In Full)
Bill Cassidy for US Senate

A. Full Name (Last, First, Middle Initial)
Kathryn Milligan

Mailing Address 125 El Cerrito Avenue

City Hillsborough State CA Zip Code 94010-6807

FEC ID number of contributing federal political committee. **C**

Name of Employer Retired Occupation Retired

Receipt For: 2014
 Primary General
 Other (specify)

Election Cycle-to-Date **5200**

Date of Receipt **11 / 01 / 2014**

Transaction ID : **A-CF24666**

Amount of Each Receipt this Period **2600**

B. Full Name (Last, First, Middle Initial)
Kathryn Milligan

Mailing Address 125 El Cerrito Avenue

City Hillsborough State CA Zip Code 94010-6807

FEC ID number of contributing federal political committee. **C**

Name of Employer Retired Occupation Retired

Receipt For: 2014
 Primary General
 Other (specify) **General Runoff**

Election Cycle-to-Date **5200**

Date of Receipt **11 / 01 / 2014**

Transaction ID : **A-CF24688**

Amount of Each Receipt this Period **2600**

C. Full Name (Last, First, Middle Initial)
Thomas R. Milliken

Mailing Address 4816 Folse Drive

City Metairie State LA Zip Code 70006-1160

FEC ID number of contributing federal political committee. **C**

Name of Employer Rauch Milliken Intl Occupation CEO

Receipt For: 2014
 Primary General
 Other (specify) **General Runoff**

Election Cycle-to-Date **1100**

Date of Receipt **11 / 06 / 2014**

Transaction ID : **A-CF28323**

Amount of Each Receipt this Period **100**

SUBTOTAL of Receipts This Page (optional).....

TOTAL This Period (last page this line number only).....

5300.00

1402125044

**SCHEDULE A (FEC Form 3)
ITEMIZED RECEIPTS**

Use separate schedule(s) for each category of the Detailed Summary Page	FOR LINE NUMBER: (check only one)	PAGE 388 OF 794
	<input checked="" type="checkbox"/> 11a <input type="checkbox"/> 12 <input type="checkbox"/> 11b <input type="checkbox"/> 13a <input type="checkbox"/> 11c <input type="checkbox"/> 13b <input type="checkbox"/> 11d <input type="checkbox"/> 14 <input type="checkbox"/> 15	

Any information copied from such Reports and Statements may not be sold or used by any person for the purpose of soliciting contributions or for commercial purposes, other than using the name and address of any political committee to solicit contributions from such committee.

NAME OF COMMITTEE (In Full)
Bill Cassidy for US Senate

A. Full Name (Last, First, Middle Initial)
Gilbert C. Mills

Mailing Address 22520 Old Scenic Highway

City Zachary State LA Zip Code 70791-6222

FEC ID number of contributing federal political committee. **C**

Name of Employer Self Employed Occupation Farmer

Receipt For: 2014
 Primary General
 Other (specify)

Election Cycle-to-Date **875**

Date of Receipt
 M M / D D / Y Y Y Y Y Y
 10 / 22 / 2014

Transaction ID : A-CF23026

Amount of Each Receipt this Period
 25

B. Full Name (Last, First, Middle Initial)
Cheryl Miltenberger

Mailing Address 105 Blackburn Place

City Covington State LA Zip Code 70433-9019

FEC ID number of contributing federal political committee. **C**

Name of Employer Best Efforts Occupation Best Efforts

Receipt For: 2014
 Primary General
 Other (specify)

Election Cycle-to-Date **2000**

Date of Receipt
 M M / D D / Y Y Y Y Y Y
 10 / 31 / 2014

Transaction ID : A-CF24045

Amount of Each Receipt this Period
 2000

C. Full Name (Last, First, Middle Initial)
Alfred T. Mitchell

Mailing Address 1896 Lake Landing Drive

City League City State TX Zip Code 77573-7781

FEC ID number of contributing federal political committee. **C**

Name of Employer Bay Area Hand Institute Occupation Physician

Receipt For: 2014
 Primary General
 Other (specify)

Election Cycle-to-Date **5200**

Date of Receipt
 M M / D D / Y Y Y Y Y Y
 10 / 28 / 2014

Transaction ID : A-CF23567

Amount of Each Receipt this Period
 2600

SUBTOTAL of Receipts This Page (optional)

TOTAL This Period (last page this line number only)

4625.00

1A02123045

**SCHEDULE A (FEC Form 3)
ITEMIZED RECEIPTS**

Use separate schedule(s) for each category of the Detailed Summary Page

FOR LINE NUMBER: (check only one)

11a 11b 11c 11d
 12 13a 13b 14 15

PAGE 389 OF 794

Any information copied from such Reports and Statements may not be sold or used by any person for the purpose of soliciting contributions or for commercial purposes, other than using the name and address of any political committee to solicit contributions from such committee.

NAME OF COMMITTEE (In Full)
Bill Cassidy for US Senate

A. Full Name (Last, First, Middle Initial)
Alfred T. Mitchell

Mailing Address 1896 Lake Landing Drive

City State Zip Code
League City TX 77573-7781

FEC ID number of contributing federal political committee. **C**

Name of Employer Occupation
Bay Area Hand Institute Physician

Receipt For: 2014
 Primary General
 Other (specify) General Runoff

Election Cycle-to-Date
5200

Date of Receipt
MM / DD / YYYY
10 / 28 / 2014

Transaction ID : A-CF23568

Amount of Each Receipt this Period
2600

B. Full Name (Last, First, Middle Initial)
Geoffrey Mitchell

Mailing Address 10 Dearborn Brook Circle

City State Zip Code
Exeter NH 03833-3138

FEC ID number of contributing federal political committee. **C**

Name of Employer Occupation
Brant Energy inc. Consultant

Receipt For: 2014
 Primary General
 Other (specify) General Runoff

Election Cycle-to-Date
250

Date of Receipt
MM / DD / YYYY
11 / 16 / 2014

Transaction ID : A-CF34211

Amount of Each Receipt this Period
250

C. Full Name (Last, First, Middle Initial)
Lee Roy Mitchell

Mailing Address 12400 Coit Road
Suite 800

City State Zip Code
Dallas TX 75251-2067

FEC ID number of contributing federal political committee. **C**

Name of Employer Occupation
Cinemark USA Chairman

Receipt For: 2014
 Primary General
 Other (specify)

Election Cycle-to-Date
5200

Date of Receipt
MM / DD / YYYY
10 / 28 / 2014

Transaction ID : A-CF23569

Amount of Each Receipt this Period
2600

SUBTOTAL of Receipts This Page (optional).....

TOTAL This Period (last page this line number only).....

5450.00

14021250496

**SCHEDULE A (FEC Form 3)
ITEMIZED RECEIPTS**

Use separate schedule(s)
for each category of the
Detailed Summary Page

FOR LINE NUMBER: PAGE 390 OF 794
(check only one)

<input checked="" type="checkbox"/> 11a	<input type="checkbox"/> 11b	<input type="checkbox"/> 11c	<input type="checkbox"/> 11d	<input type="checkbox"/> 15
<input type="checkbox"/> 12	<input type="checkbox"/> 13a	<input type="checkbox"/> 13b	<input type="checkbox"/> 14	

Any information copied from such Reports and Statements may not be sold or used by any person for the purpose of soliciting contributions or for commercial purposes, other than using the name and address of any political committee to solicit contributions from such committee.

NAME OF COMMITTEE (In Full)
Bill Cassidy for US Senate

A. Full Name (Last, First, Middle Initial)
Lee Roy Mitchell

Mailing Address 12400 Coit Road
Suite 800

City Dallas State TX Zip Code 75251-2067

FEC ID number of contributing federal political committee. **C**

Name of Employer Cinemark USA Occupation Chairman

Receipt For: 2014
 Primary General
 Other (specify) General Runoff

Election Cycle-to-Date **5200**

Date of Receipt
MM / DD / YYYY
10 / 28 / 2014

Transaction ID : A-CF23570

Amount of Each Receipt this Period
2600

B. Full Name (Last, First, Middle Initial)
Dr. Matthew C. Mitchell

Mailing Address 805 Farmington Drive

City Lafayette State LA Zip Code 70503-8428

FEC ID number of contributing federal political committee. **C**

Name of Employer Anesthesiology and Pain Consultants Occupation Physician

Receipt For: 2014
 Primary General
 Other (specify)

Election Cycle-to-Date **3800**

Date of Receipt
MM / DD / YYYY
10 / 23 / 2014

Transaction ID : A-CF23342

Amount of Each Receipt this Period
1000

C. Full Name (Last, First, Middle Initial)
Dr. Matthew C. Mitchell

Mailing Address 805 Farmington Drive

City Lafayette State LA Zip Code 70503-8428

FEC ID number of contributing federal political committee. **C**

Name of Employer Anesthesiology and Pain Consultants Occupation Physician

Receipt For: 2014
 Primary General
 Other (specify)

Election Cycle-to-Date **3800**

Date of Receipt
MM / DD / YYYY
10 / 23 / 2014

Transaction ID : A-CF24297

Amount of Each Receipt this Period
100

SUBTOTAL of Receipts This Page (optional).....

TOTAL This Period (last page this line number only).....

3700.00

14021250497

**SCHEDULE A (FEC Form 3)
ITEMIZED RECEIPTS**

Use separate schedule(s) for each category of the Detailed Summary Page

FOR LINE NUMBER: PAGE 391 OF 794
 (check only one)
 11a 11b 11c 11d
 12 13a 13b 14 15

Any information copied from such Reports and Statements may not be sold or used by any person for the purpose of soliciting contributions or for commercial purposes, other than using the name and address of any political committee to solicit contributions from such committee.

NAME OF COMMITTEE (In Full)
Bill Cassidy for US Senate

A. Full Name (Last, First, Middle Initial)
Dr. Matthew C. Mitchell

Mailing Address **805 Farmington Drive**

City **Lafayette** State **LA** Zip Code **70503-8428**

FEC ID number of contributing federal political committee. **C**

Name of Employer **Anesthesiology and Pain Consultants** Occupation **Physician**

Receipt For: 2014
 Primary General
 Other (specify) General Runoff

Election Cycle-to-Date **3800**

Date of Receipt
 M M M / D D D / Y Y Y Y Y Y Y Y
11 / 08 / 2014

Transaction ID : **A-CF30388**

Amount of Each Receipt this Period
1000

B. Full Name (Last, First, Middle Initial)
Tandy Mitchell

Mailing Address **12400 Coit Road
 Suite 800**

City **Dallas** State **TX** Zip Code **75251-2067**

FEC ID number of contributing federal political committee. **C**

Name of Employer **Homemaker** Occupation **Homemaker**

Receipt For: 2014
 Primary General
 Other (specify)

Election Cycle-to-Date **5200**

Date of Receipt
 M M M / D D D / Y Y Y Y Y Y Y Y
10 / 28 / 2014

Transaction ID : **A-CF23571**

Amount of Each Receipt this Period
2600

C. Full Name (Last, First, Middle Initial)
Tandy Mitchell

Mailing Address **12400 Coit Road
 Suite 800**

City **Dallas** State **TX** Zip Code **75251-2067**

FEC ID number of contributing federal political committee. **C**

Name of Employer **Homemaker** Occupation **Homemaker**

Receipt For: 2014
 Primary General
 Other (specify) General Runoff

Election Cycle-to-Date **5200**

Date of Receipt
 M M M / D D D / Y Y Y Y Y Y Y Y
10 / 28 / 2014

Transaction ID : **A-CF23572**

Amount of Each Receipt this Period
2600

SUBTOTAL of Receipts This Page (optional)

TOTAL This Period (last page this line number only)

6200.00

14021250438

**SCHEDULE A (FEC Form 3)
ITEMIZED RECEIPTS**

Use separate schedule(s)
for each category of the
Detailed Summary Page

FOR LINE NUMBER: PAGE 392 OF 794
(check only one)
 11a 11b 11c 11d
 12 13a 13b 14 15

Any information copied from such Reports and Statements may not be sold or used by any person for the purpose of soliciting contributions or for commercial purposes, other than using the name and address of any political committee to solicit contributions from such committee.

NAME OF COMMITTEE (In Full)
Bill Cassidy for US Senate

A. Full Name (Last, First, Middle Initial)
James Modisette

Mailing Address 103 Bayou Lafourche Drive

City State Zip Code
Thibodaux LA 70301-1617

FEC ID number of contributing federal political committee.

Name of Employer Occupation
Kidney Center of South Louisiana Physician

Receipt For: 2014
 Primary General
 Other (specify) General Runoff

Election Cycle-to-Date

Date of Receipt
 / /

Transaction ID : A-CF30312

Amount of Each Receipt this Period

B. Full Name (Last, First, Middle Initial)
Thomas P. Monaghan

Mailing Address PO Box 60

City State Zip Code
New Hope KY 40052-0060

FEC ID number of contributing federal political committee.

Name of Employer Occupation
American Center for Law Attorney

Receipt For: 2014
 Primary General
 Other (specify) General Runoff

Election Cycle-to-Date

Date of Receipt
 / /

Transaction ID : A-CF32469

Amount of Each Receipt this Period

C. Full Name (Last, First, Middle Initial)
Thomas P. Monaghan

Mailing Address PO Box 60

City State Zip Code
New Hope KY 40052-0060

FEC ID number of contributing federal political committee.

Name of Employer Occupation
American Center for Law Attorney

Receipt For: 2014
 Primary General
 Other (specify) General Runoff

Election Cycle-to-Date

Date of Receipt
 / /

Transaction ID : A-CF33894

Amount of Each Receipt this Period

SUBTOTAL of Receipts This Page (optional).....

TOTAL This Period (last page this line number only).....

14021230499

**SCHEDULE A (FEC Form 3)
ITEMIZED RECEIPTS**

Use separate schedule(s)
for each category of the
Detailed Summary Page

FOR LINE NUMBER: PAGE 393 OF 794
(check only one)
 11a 11b 11c 11d
 12 13a 13b 14 15

Any information copied from such Reports and Statements may not be sold or used by any person for the purpose of soliciting contributions or for commercial purposes, other than using the name and address of any political committee to solicit contributions from such committee.

NAME OF COMMITTEE (In Full)
Bill Cassidy for US Senate

A. Full Name (Last, First, Middle Initial)
Charles Moncla

Mailing Address **PO Box 131368**

City **Houston** State **TX** Zip Code **77219-1368**

FEC ID number of contributing federal political committee. **C**

Name of Employer **Moncla Well Services** Occupation **Executive**

Receipt For: 2014
 Primary General
 Other (specify) **General Runoff**

Election Cycle-to-Date **10300**

Date of Receipt
11 / 13 / 2014

Transaction ID : **A-CF33267**

Amount of Each Receipt this Period
2600

B. Full Name (Last, First, Middle Initial)
Catherine Monson

Mailing Address **5305 Corinthian Bay Drive**

City **Plano** State **TX** Zip Code **75093-4123**

FEC ID number of contributing federal political committee. **C**

Name of Employer **FastsignsInternational** Occupation **Executive**

Receipt For: 2014
 Primary General
 Other (specify) **General Runoff**

Election Cycle-to-Date **500**

Date of Receipt
11 / 10 / 2014

Transaction ID : **A-CF30158**

Amount of Each Receipt this Period
500

C. Full Name (Last, First, Middle Initial)
Faye Montgomery

Mailing Address **PO Box 1325**

City **Winnsboro** State **LA** Zip Code **71295-1325**

FEC ID number of contributing federal political committee. **C**

Name of Employer **Retired** Occupation **Retired**

Receipt For: 2014
 Primary General
 Other (specify)

Election Cycle-to-Date **500**

Date of Receipt
10 / 22 / 2014

Transaction ID : **A-CF22971**

Amount of Each Receipt this Period
200

SUBTOTAL of Receipts This Page (optional).....

TOTAL This Period (last page this line number only).....

3300.00

14021250500

**SCHEDULE A (FEC Form 3)
ITEMIZED RECEIPTS**

Use separate schedule(s)
for each category of the
Detailed Summary Page

FOR LINE NUMBER: PAGE 394 OF 794
(check only one)

<input checked="" type="checkbox"/> 11a	<input type="checkbox"/> 11b	<input type="checkbox"/> 11c	<input type="checkbox"/> 11d	<input type="checkbox"/> 15
12	13a	13b	14	

Any information copied from such Reports and Statements may not be sold or used by any person for the purpose of soliciting contributions or for commercial purposes, other than using the name and address of any political committee to solicit contributions from such committee.

NAME OF COMMITTEE (In Full)
Bill Cassidy for US Senate

A. Full Name (Last, First, Middle Initial)
Robert C. Monti

Mailing Address 350 Evelyn Drive

City Luling State LA Zip Code 70070-6012

FEC ID number of contributing federal political committee. **C**

Name of Employer Quality Wholesale & Supply Occupation Salesman

Receipt For: 2014
 Primary General
 Other (specify) General Runoff

Election Cycle-to-Date **850**

Date of Receipt **11 / 14 / 2014**

Transaction ID : A-CF33275

Amount of Each Receipt this Period **200**

B. Full Name (Last, First, Middle Initial)
Charles Moore

Mailing Address PO Box 86882

City Baton Rouge State LA Zip Code 70879-6882

FEC ID number of contributing federal political committee. **C**

Name of Employer Southern Medical Corporation Occupation CEO

Receipt For: 2014
 Primary General
 Other (specify) General Runoff

Election Cycle-to-Date **225**

Date of Receipt **11 / 12 / 2014**

Transaction ID : A-CF31249

Amount of Each Receipt this Period **25**

C. Full Name (Last, First, Middle Initial)
W. Henson Moore

Mailing Address 3109 E Lakeshore Drive

City Baton Rouge State LA Zip Code 70808-2852

FEC ID number of contributing federal political committee. **C**

Name of Employer Retired Occupation Retired

Receipt For: 2014
 Primary General
 Other (specify) General Runoff

Election Cycle-to-Date **6911.92**

Date of Receipt **11 / 07 / 2014**

Transaction ID : A-CF30429

Amount of Each Receipt this Period **1000**

SUBTOTAL of Receipts This Page (optional) **1225.00**

TOTAL This Period (last page this line number only).....

14021230501

**SCHEDULE A (FEC Form 3)
ITEMIZED RECEIPTS**

Use separate schedule(s)
for each category of the
Detailed Summary Page

FOR LINE NUMBER: PAGE 395 OF 794

(check only one)

<input checked="" type="checkbox"/> 11a	<input type="checkbox"/> 11b	<input type="checkbox"/> 11c	<input type="checkbox"/> 11d	<input type="checkbox"/> 15
12	13a	13b	14	

Any information copied from such Reports and Statements may not be sold or used by any person for the purpose of soliciting contributions or for commercial purposes, other than using the name and address of any political committee to solicit contributions from such committee.

NAME OF COMMITTEE (In Full)
Bill Cassidy for US Senate

A. Full Name (Last, First, Middle Initial)
Richard Moores

Mailing Address 32769 Inverness Drive

City Evergreen State CO Zip Code 80439-8845

FEC ID number of contributing federal political committee. **C**

Name of Employer Retired Occupation Retired

Receipt For: 2014
 Primary General
 Other (specify) General Runoff

Election Cycle-to-Date **2000**

Date of Receipt

M M M	D D D	Y Y Y Y Y Y Y Y
11	07	2014

Transaction ID : A-CF30482

Amount of Each Receipt this Period

2000

B. Full Name (Last, First, Middle Initial)
James E. Moreau

Mailing Address 48038 Amite River Road

City Saint Amant State LA Zip Code 70774-5123

FEC ID number of contributing federal political committee. **C**

Name of Employer Tesla Offshore, LLC Occupation Business Development

Receipt For: 2014
 Primary General
 Other (specify)

Election Cycle-to-Date **740**

Date of Receipt

M M M	D D D	Y Y Y Y Y Y Y Y
10	16	2014

Transaction ID : A-CF22972

Amount of Each Receipt this Period

100

C. Full Name (Last, First, Middle Initial)
James E. Moreau

Mailing Address 48038 Amite River Road

City Saint Amant State LA Zip Code 70774-5123

FEC ID number of contributing federal political committee. **C**

Name of Employer Tesla Offshore, LLC Occupation Business Development

Receipt For: 2014
 Primary General
 Other (specify) General Runoff

Election Cycle-to-Date **740**

Date of Receipt

M M M	D D D	Y Y Y Y Y Y Y Y
11	11	2014

Transaction ID : A-CF31384

Amount of Each Receipt this Period

100

SUBTOTAL of Receipts This Page (optional)

TOTAL This Period (last page this line number only)

2200.00

--

14021230502

**SCHEDULE A (FEC Form 3)
ITEMIZED RECEIPTS**

Use separate schedule(s)
for each category of the
Detailed Summary Page

FOR LINE NUMBER: PAGE 396 OF 794

(check only one)

<input checked="" type="checkbox"/> 11a	<input type="checkbox"/> 11b	<input type="checkbox"/> 11c	<input type="checkbox"/> 11d	<input type="checkbox"/> 15
<input type="checkbox"/> 12	<input type="checkbox"/> 13a	<input type="checkbox"/> 13b	<input type="checkbox"/> 14	<input type="checkbox"/> 15

Any information copied from such Reports and Statements may not be sold or used by any person for the purpose of soliciting contributions or for commercial purposes, other than using the name and address of any political committee to solicit contributions from such committee.

NAME OF COMMITTEE (In Full)
Bill Cassidy for US Senate

A. Full Name (Last, First, Middle Initial)
Lloyd N. Moreau

Mailing Address **6142 Old Marksville Highway**

City **Pineville** State **LA** Zip Code **71360-9076**

FEC ID number of contributing federal political committee. **C**

Name of Employer
Self Employed Occupation
Contractor

Receipt For: 2014
 Primary General
 Other (specify)

Election Cycle-to-Date
1000

Date of Receipt
10 / 23 / 2014

Transaction ID : **A-CF23089**

Amount of Each Receipt this Period
1000

B. Full Name (Last, First, Middle Initial)
Keith Morgan

Mailing Address **1 Chase Manhattan Plaza**

City **New York** State **NY** Zip Code **10005-1401**

FEC ID number of contributing federal political committee. **C**

Name of Employer
Retired Occupation
Retired

Receipt For: 2014
 Primary General
 Other (specify) **General Runoff**

Election Cycle-to-Date
500

Date of Receipt
11 / 13 / 2014

Transaction ID : **A-CF32344**

Amount of Each Receipt this Period
500

C. Full Name (Last, First, Middle Initial)
Chris Morra

Mailing Address **65 Newport Avenue**

City **Rumford** State **RI** Zip Code **02916-2037**

FEC ID number of contributing federal political committee. **C**

Name of Employer
Natsec Occupation
CEO

Receipt For: 2014
 Primary General
 Other (specify) **General Runoff**

Election Cycle-to-Date
250

Date of Receipt
11 / 06 / 2014

Transaction ID : **A-CF29339**

Amount of Each Receipt this Period
250

SUBTOTAL of Receipts This Page (optional).....

TOTAL This Period (last page this line number only).....

1750.00

14021250503

**SCHEDULE A (FEC Form 3)
ITEMIZED RECEIPTS**

Use separate schedule(s)
for each category of the
Detailed Summary Page

FOR LINE NUMBER: PAGE 397 OF 794
(check only one)
 11a 11b 11c 11d
 12 13a 13b 14 15

Any information copied from such Reports and Statements may not be sold or used by any person for the purpose of soliciting contributions or for commercial purposes, other than using the name and address of any political committee to solicit contributions from such committee.

NAME OF COMMITTEE (In Full)
Bill Cassidy for US Senate

A. Full Name (Last, First, Middle Initial)
Kathy Morris

Mailing Address 219 Ians End Lane

City State Zip Code
Leesville LA 71446-2858

FEC ID number of contributing federal political committee. **C**

Name of Employer Occupation
KAM Real Estate

Receipt For: 2014
 Primary General
 Other (specify) General Runoff

Election Cycle-to-Date

Date of Receipt
 / /
 11 / 05 / 2014

Transaction ID : A-CF26898

Amount of Each Receipt this Period
 250

B. Full Name (Last, First, Middle Initial)
Virginia H. Morris

Mailing Address 19031 Hwy. 42

City State Zip Code
Livingston LA 70754

FEC ID number of contributing federal political committee. **C**

Name of Employer Occupation
Homemaker Homemaker

Receipt For: 2014
 Primary General
 Other (specify) General Runoff

Election Cycle-to-Date

Date of Receipt
 / /
 11 / 10 / 2014

Transaction ID : A-CF31668

Amount of Each Receipt this Period
 100

C. Full Name (Last, First, Middle Initial)
Maury Morrison

Mailing Address 6014 Bayou Robert Drive

City State Zip Code
Alexandria LA 71301-2667

FEC ID number of contributing federal political committee. **C**

Name of Employer Occupation
Self-Employed Physician

Receipt For: 2014
 Primary General
 Other (specify) General Runoff

Election Cycle-to-Date

Date of Receipt
 / /
 11 / 10 / 2014

Transaction ID : A-CF31601

Amount of Each Receipt this Period
 100

SUBTOTAL of Receipts This Page (optional)

TOTAL This Period (last page this line number only)

450.00

14021250504

**SCHEDULE A (FEC Form 3)
ITEMIZED RECEIPTS**

Use separate schedule(s)
for each category of the
Detailed Summary Page

FOR LINE NUMBER: PAGE 398 OF 794

(check only one)

<input checked="" type="checkbox"/> 11a	<input type="checkbox"/> 11b	<input type="checkbox"/> 11c	<input type="checkbox"/> 11d	<input type="checkbox"/> 12	<input type="checkbox"/> 13a	<input type="checkbox"/> 13b	<input type="checkbox"/> 14	<input type="checkbox"/> 15
---	------------------------------	------------------------------	------------------------------	-----------------------------	------------------------------	------------------------------	-----------------------------	-----------------------------

Any information copied from such Reports and Statements may not be sold or used by any person for the purpose of soliciting contributions or for commercial purposes, other than using the name and address of any political committee to solicit contributions from such committee.

NAME OF COMMITTEE (In Full)
Bill Cassidy for US Senate

Full Name (Last, First, Middle Initial)
Tomi G. Morton

Mailing Address 6048 Chandler Drive

City State Zip Code
Baton Rouge LA 70808-5016

FEC ID number of contributing federal political committee. **C**

Name of Employer Occupation
Retired Retired

Receipt For: 2014
 Primary General
 Other (specify) General Runoff
Election Cycle-to-Date **5200**

Date of Receipt

M M M	D D D	Y Y Y Y Y Y Y Y
11	08	2014

Transaction ID : A-CF30320

Amount of Each Receipt this Period

2600

Full Name (Last, First, Middle Initial)
Richard A. Morvant Jr.

Mailing Address 1202 Highway 1

City State Zip Code
Thibodaux LA 70301-6171

FEC ID number of contributing federal political committee. **C**

Name of Employer Occupation
Self Employed Physician

Receipt For: 2014
 Primary General
 Other (specify)
Election Cycle-to-Date **300**

Date of Receipt

M M M	D D D	Y Y Y Y Y Y Y Y
10	27	2014

Transaction ID : A-CF23786

Amount of Each Receipt this Period

300

Full Name (Last, First, Middle Initial)
Keith Mosing

Mailing Address 10260 Westheimer Road
Suite 700

City State Zip Code
Houston TX 77042-3107

FEC ID number of contributing federal political committee. **C**

Name of Employer Occupation
Frank's International Chairman & CEO

Receipt For: 2014
 Primary General
 Other (specify)
Election Cycle-to-Date **2000**

Date of Receipt

M M M	D D D	Y Y Y Y Y Y Y Y
10	28	2014

Transaction ID : A-CF23605

Amount of Each Receipt this Period

2000

SUBTOTAL of Receipts This Page (optional).....

4900.00

TOTAL This Period (last page this line number only).....

--

14021230305

**SCHEDULE A (FEC Form 3)
ITEMIZED RECEIPTS**

Use separate schedule(s)
for each category of the
Detailed Summary Page

FOR LINE NUMBER: PAGE 399 OF 794

(check only one)

<input checked="" type="checkbox"/> 11a	<input type="checkbox"/> 11b	<input type="checkbox"/> 11c	<input type="checkbox"/> 11d	<input type="checkbox"/> 15
12	13a	13b	14	

Any information copied from such Reports and Statements may not be sold or used by any person for the purpose of soliciting contributions or for commercial purposes, other than using the name and address of any political committee to solicit contributions from such committee.

NAME OF COMMITTEE (In Full)
Bill Cassidy for US Senate

Full Name (Last, First, Middle Initial)

Ira Moss

Mailing Address 625 Pierremont Road

City State Zip Code
Shreveport LA 71106-2209

FEC ID number of contributing federal political committee. **C**

Name of Employer Occupation
Willis Knighton Health System VP

Receipt For: 2014
 Primary General
 Other (specify) General Runoff
Election Cycle-to-Date **250**

Date of Receipt

MM	DD	YYYY
11	07	2014

Transaction ID : A-CF27998

Amount of Each Receipt this Period

250

Full Name (Last, First, Middle Initial)

Barry Mowell

Mailing Address 3122 W Buena Vista Drive

City State Zip Code
Margate FL 33063-8338

FEC ID number of contributing federal political committee. **C**

Name of Employer Occupation
Broward College Professor

Receipt For: 2014
 Primary General
 Other (specify) General Runoff
Election Cycle-to-Date **500**

Date of Receipt

MM	DD	YYYY
11	12	2014

Transaction ID : A-CF31288

Amount of Each Receipt this Period

500

Full Name (Last, First, Middle Initial)

Thomas Mueller

Mailing Address 1300 W Main Street

City State Zip Code
Louisville KY 40203-1436

FEC ID number of contributing federal political committee. **C**

Name of Employer Occupation
Best Efforts Best Efforts

Receipt For: 2014
 Primary General
 Other (specify) General Runoff
Election Cycle-to-Date **250**

Date of Receipt

MM	DD	YYYY
11	12	2014

Transaction ID : A-CF31309

Amount of Each Receipt this Period

250

SUBTOTAL of Receipts This Page (optional).....

TOTAL This Period (last page this line number only).....

1000.00

14021250506

**SCHEDULE A (FEC Form 3)
ITEMIZED RECEIPTS**

Use separate schedule(s)
for each category of the
Detailed Summary Page

FOR LINE NUMBER: PAGE 400 OF 794

(check only one)

<input checked="" type="checkbox"/> 11a	<input type="checkbox"/> 11b	<input type="checkbox"/> 11c	<input type="checkbox"/> 11d	<input type="checkbox"/> 15
12	13a	13b	14	

Any information copied from such Reports and Statements may not be sold or used by any person for the purpose of soliciting contributions or for commercial purposes, other than using the name and address of any political committee to solicit contributions from such committee.

NAME OF COMMITTEE (In Full)
Bill Cassidy for US Senate

A. Full Name (Last, First, Middle Initial)
Fred H. Muhs

Mailing Address **PO Box 778148**

City **Henderson** State **NV** Zip Code **89077-8148**

FEC ID number of contributing federal political committee. **C**

Name of Employer **Self Employed** Occupation **Investments**

Receipt For: 2014
 Primary General
 Other (specify) **General Runoff**

Election Cycle-to-Date **4200**

Date of Receipt

M	M	M	D	D	D	Y	Y	Y	Y	Y	Y
1	1	1	1	1	1	2	0	1	4		

Transaction ID : A-CF33216

Amount of Each Receipt this Period

1	6	0	0
---	---	---	---

1600

B. Full Name (Last, First, Middle Initial)
Dr. David S. Muldowny

Mailing Address **1103 Kaliste Saloom Road Suite 102**

City **Lafayette** State **LA** Zip Code **70508-5784**

FEC ID number of contributing federal political committee. **C**

Name of Employer **Lafayette Bone & Joint** Occupation **Physician**

Receipt For: 2014
 Primary General
 Other (specify)

Election Cycle-to-Date **2000**

Date of Receipt

M	M	M	D	D	D	Y	Y	Y	Y	Y	Y
1	0		2	4		2	0	1	4		

Transaction ID : A-CF23357

Amount of Each Receipt this Period

2	0	0	0
---	---	---	---

2000

C. Full Name (Last, First, Middle Initial)
Sue Mundy

Mailing Address **20 Windsor Place**

City **Sugar Land** State **TX** Zip Code **77479-2553**

FEC ID number of contributing federal political committee. **C**

Name of Employer **Retired** Occupation **Retired**

Receipt For: 2014
 Primary General
 Other (specify) **General Runoff**

Election Cycle-to-Date **1000**

Date of Receipt

M	M	M	D	D	D	Y	Y	Y	Y	Y	Y
1	1		1	3		2	0	1	4		

Transaction ID : A-CF32655

Amount of Each Receipt this Period

1	0	0	0
---	---	---	---

1000

SUBTOTAL of Receipts This Page (optional)

TOTAL This Period (last page this line number only)

4	6	0	0
---	---	---	---

4600.00

14021230507

**SCHEDULE A (FEC Form 3)
ITEMIZED RECEIPTS**

Use separate schedule(s) for each category of the Detailed Summary Page	FOR LINE NUMBER: (check only one)	PAGE 401 OF 794
	<input checked="" type="checkbox"/> 11a <input type="checkbox"/> 12 <input type="checkbox"/> 11b <input type="checkbox"/> 13a <input type="checkbox"/> 11c <input type="checkbox"/> 13b <input type="checkbox"/> 11d <input type="checkbox"/> 14 <input type="checkbox"/> 15	

Any information copied from such Reports and Statements may not be sold or used by any person for the purpose of soliciting contributions or for commercial purposes, other than using the name and address of any political committee to solicit contributions from such committee.

NAME OF COMMITTEE (In Full)
Bill Cassidy for US Senate

Full Name (Last, First, Middle Initial) Alice Baird Munger			Date of Receipt MM / DD / YYYY 11 / 11 / 2014		
Mailing Address 2729 Constance Street			Transaction ID : A-CF28446		
City New Orleans	State LA	Zip Code 70130-5517	Amount of Each Receipt this Period 100		
FEC ID number of contributing federal political committee. C		Election Cycle-to-Date 1800			
Name of Employer Homemaker		Occupation Homemaker			
Receipt For: 2014 <input checked="" type="checkbox"/> Primary <input type="checkbox"/> General <input checked="" type="checkbox"/> Other (specify) General Runoff					

Full Name (Last, First, Middle Initial) Cindy V. Murphy			Date of Receipt MM / DD / YYYY 11 / 04 / 2014		
Mailing Address 440 Rue De La Rivere			Transaction ID : A-CF24912		
City Kenner	State LA	Zip Code 70065-1141	Amount of Each Receipt this Period 250		
FEC ID number of contributing federal political committee. C		Election Cycle-to-Date 250			
Name of Employer Best Efforts		Occupation Best Efforts			
Receipt For: 2014 <input type="checkbox"/> Primary <input checked="" type="checkbox"/> General <input type="checkbox"/> Other (specify)					

Full Name (Last, First, Middle Initial) Ken Murphy			Date of Receipt MM / DD / YYYY 10 / 21 / 2014		
Mailing Address PO Box 293			Transaction ID : A-CF22838		
City Arcadia	State LA	Zip Code 71001-0293	Amount of Each Receipt this Period 1000		
FEC ID number of contributing federal political committee. C		Election Cycle-to-Date 1000			
Name of Employer Murphy Bros Trucking		Occupation Owner			
Receipt For: 2014 <input type="checkbox"/> Primary <input checked="" type="checkbox"/> General <input type="checkbox"/> Other (specify)					

SUBTOTAL of Receipts This Page (optional).....	1350.00
TOTAL This Period (last page this line number only).....	

14021250508

**SCHEDULE A (FEC Form 3)
ITEMIZED RECEIPTS**

Use separate schedule(s)
for each category of the
Detailed Summary Page

FOR LINE NUMBER: PAGE 402 OF 794
(check only one)

<input checked="" type="checkbox"/> 11a	<input type="checkbox"/> 11b	<input type="checkbox"/> 11c	<input type="checkbox"/> 11d	<input type="checkbox"/> 12	<input type="checkbox"/> 13a	<input type="checkbox"/> 13b	<input type="checkbox"/> 14	<input type="checkbox"/> 15
---	------------------------------	------------------------------	------------------------------	-----------------------------	------------------------------	------------------------------	-----------------------------	-----------------------------

Any information copied from such Reports and Statements may not be sold or used by any person for the purpose of soliciting contributions or for commercial purposes, other than using the name and address of any political committee to solicit contributions from such committee.

NAME OF COMMITTEE (In Full)
Bill Cassidy for US Senate

A. Full Name (Last, First, Middle Initial)
Randall Murphy

Mailing Address **PO Box 293**

City **Arcadia** State **LA** Zip Code **71001-0293**

FEC ID number of contributing federal political committee. **C**

Name of Employer **Murphy Bros Trucking** Occupation **Owner**

Receipt For: 2014
 Primary General
 Other (specify)

Election Cycle-to-Date **1000**

Date of Receipt
10 / 21 / 2014

Transaction ID : **A-CF22839**

Amount of Each Receipt this Period
1000

B. Full Name (Last, First, Middle Initial)
Gregory T. Mutz

Mailing Address **200 W Monroe Street
Suite 2200**

City **Chicago** State **IL** Zip Code **60606-5070**

FEC ID number of contributing federal political committee. **C**

Name of Employer **AMLI Residential** Occupation **CEO & Chairman**

Receipt For: 2014
 Primary General
 Other (specify) **General Runoff**

Election Cycle-to-Date **1500**

Date of Receipt
11 / 06 / 2014

Transaction ID : **A-CF30532**

Amount of Each Receipt this Period
1500

C. Full Name (Last, First, Middle Initial)
Monica M. Mylod

Mailing Address **281 Plantation Circle S**

City **Ponte Vedra Beach** State **FL** Zip Code **32082-3936**

FEC ID number of contributing federal political committee. **C**

Name of Employer **Retired** Occupation **Retired**

Receipt For: 2014
 Primary General
 Other (specify)

Election Cycle-to-Date **2600**

Date of Receipt
10 / 20 / 2014

Transaction ID : **A-CF22785**

Amount of Each Receipt this Period
2600

SUBTOTAL of Receipts This Page (optional)

TOTAL This Period (last page this line number only)

5100.00

14021250509

**SCHEDULE A (FEC Form 3)
ITEMIZED RECEIPTS**

Use separate schedule(s)
for each category of the
Detailed Summary Page

FOR LINE NUMBER: PAGE 403 OF 794
(check only one)
 11a 11b 11c 11d
 12 13a 13b 14 15

Any information copied from such Reports and Statements may not be sold or used by any person for the purpose of soliciting contributions or for commercial purposes, other than using the name and address of any political committee to solicit contributions from such committee.

NAME OF COMMITTEE (In Full)
Bill Cassidy for US Senate

A. Full Name (Last, First, Middle Initial)
Robert J. Mylod

Mailing Address **281 Plantation Circle S**

City **Ponte Vedra Beach** State **FL** Zip Code **32082-3936**

FEC ID number of contributing federal political committee. **C**

Name of Employer **Retired** Occupation **Retired**

Receipt For: 2014
 Primary General
 Other (specify)

Election Cycle-to-Date
2600

Date of Receipt
10 / 20 / 2014

Transaction ID : **A-CF22786**

Amount of Each Receipt this Period
2600

B. Full Name (Last, First, Middle Initial)
Ellis F. Naegele

Mailing Address **7993 Via Vecchia**

City **Naples** State **FL** Zip Code **34108-7531**

FEC ID number of contributing federal political committee. **C**

Name of Employer **Retired** Occupation **Retired**

Receipt For: 2014
 Primary General
 Other (specify) **General Runoff**

Election Cycle-to-Date
1000

Date of Receipt
11 / 10 / 2014

Transaction ID : **A-CF33218**

Amount of Each Receipt this Period
1000

C. Full Name (Last, First, Middle Initial)
Robert O. Naegele

Mailing Address **7993 Via Vecchia**

City **Naples** State **FL** Zip Code **34108-7531**

FEC ID number of contributing federal political committee. **C**

Name of Employer **Retired** Occupation **Retired**

Receipt For: 2014
 Primary General
 Other (specify) **General Runoff**

Election Cycle-to-Date
1000

Date of Receipt
11 / 10 / 2014

Transaction ID : **A-CF33217**

Amount of Each Receipt this Period
1000

SUBTOTAL of Receipts This Page (optional).....

TOTAL This Period (last page this line number only).....

4600.00

1A021250510

**SCHEDULE A (FEC Form 3)
ITEMIZED RECEIPTS**

Use separate schedule(s)
for each category of the
Detailed Summary Page

FOR LINE NUMBER: PAGE 404 OF 794
 11a 11b 11c 11d
 12 13a 13b 14 15

Any information copied from such Reports and Statements may not be sold or used by any person for the purpose of soliciting contributions or for commercial purposes, other than using the name and address of any political committee to solicit contributions from such committee.

NAME OF COMMITTEE (In Full)
Bill Cassidy for US Senate

A. Full Name (Last, First, Middle Initial)
Rao R. Narra

Mailing Address 19431 N Muirfield Circle

City Baton Rouge State LA Zip Code 70810-5986

FEC ID number of contributing federal political committee.

Name of Employer St. Elizabeth Occupation Physician

Receipt For: 2014
 Primary General
 Other (specify)

Election Cycle-to-Date

Date of Receipt
 / /

Transaction ID : A-CF23758

Amount of Each Receipt this Period

B. Full Name (Last, First, Middle Initial)
Robert Naylor

Mailing Address 1530 J Street Suite 360

City Sacramento State CA Zip Code 95814-2054

FEC ID number of contributing federal political committee.

Name of Employer Robert W. Naylor Advocacy, L.C. Occupation Attorney

Receipt For: 2014
 Primary General
 Other (specify) General Runoff

Election Cycle-to-Date

Date of Receipt
 / /

Transaction ID : A-CF32868

Amount of Each Receipt this Period

C. Full Name (Last, First, Middle Initial)
Robert F. Nelson

Mailing Address 9823 Scottwood Drive

City Shreveport State LA Zip Code 71106-7745

FEC ID number of contributing federal political committee.

Name of Employer Retired Occupation Retired

Receipt For: 2014
 Primary General
 Other (specify) General Runoff

Election Cycle-to-Date

Date of Receipt
 / /

Transaction ID : A-CF31338

Amount of Each Receipt this Period

SUBTOTAL of Receipts This Page (optional)

TOTAL This Period (last page this line number only)

14021250511

**SCHEDULE A (FEC Form 3)
ITEMIZED RECEIPTS**

Use separate schedule(s)
for each category of the
Detailed Summary Page

FOR LINE NUMBER: PAGE 405 OF 794
(check only one)
 11a 11b 11c 11d
 12 13a 13b 14 15

Any information copied from such Reports and Statements may not be sold or used by any person for the purpose of soliciting contributions or for commercial purposes, other than using the name and address of any political committee to solicit contributions from such committee.

NAME OF COMMITTEE (In Full)
Bill Cassidy for US Senate

A. Full Name (Last, First, Middle Initial)
Alvin New

Mailing Address **502 S Koenigheim Street
Suite 1A**

City **San Angelo** State **TX** Zip Code **76903-6769**

FEC ID number of contributing federal political committee. **C**

Name of Employer **Self Employed** Occupation **Rancher**

Receipt For: 2014
 Primary General
 Other (specify) General Runoff

Election Cycle-to-Date **750**

Date of Receipt
MM / DD / YYYY
11 / 07 / 2014

Transaction ID : **A-CF31747**

Amount of Each Receipt this Period
250

Earmarked through Club For Growth Action PAC.

B. Full Name (Last, First, Middle Initial)
Club For Growth Action PAC

Mailing Address **2001 L Street NW
Suite 600**

City **Washington** State **DC** Zip Code **20036-4967**

FEC ID number of contributing federal political committee. **C C00487470**

Name of Employer Occupation

Receipt For: 2014
 Primary General
 Other (specify) General Runoff

Election Cycle-to-Date **13572**

Date of Receipt
MM / DD / YYYY
11 / 14 / 2014

Transaction ID : **A-CF31747.e**

Amount of Each Receipt this Period
10570.95

[MEMO ITEM]
Earmarked-Original Details. Total Earmarked via this conduit: \$13,572.00. PAC limit not affected.

C. Full Name (Last, First, Middle Initial)
Paul Newhouse

Mailing Address **24600 S Tamiami Trail
Suite 212 PMB 307**

City **Bonita Springs** State **FL** Zip Code **34134-7023**

FEC ID number of contributing federal political committee. **C**

Name of Employer **Guy Carpenter & Co., LLC** Occupation **Reinsurance Broker**

Receipt For: 2014
 Primary General
 Other (specify) General Runoff

Election Cycle-to-Date **250**

Date of Receipt
MM / DD / YYYY
11 / 12 / 2014

Transaction ID : **A-CF32248**

Amount of Each Receipt this Period
250

SUBTOTAL of Receipts This Page (optional).....

500.00

TOTAL This Period (last page this line number only).....

14021230512

**SCHEDULE A (FEC Form 3)
ITEMIZED RECEIPTS**

Use separate schedule(s)
for each category of the
Detailed Summary Page

FOR LINE NUMBER: PAGE 406 OF 794
(check only one)
 11a 11b 11c 11d
 12 13a 13b 14 15

Any information copied from such Reports and Statements may not be sold or used by any person for the purpose of soliciting contributions or for commercial purposes, other than using the name and address of any political committee to solicit contributions from such committee.

NAME OF COMMITTEE (In Full)
Bill Cassidy for US Senate

A. Full Name (Last, First, Middle Initial)
Albert A. Newman

Mailing Address 2100 Saint Charles Avenue
Apt. 6L

City State Zip Code
New Orleans LA 70130-7634

FEC ID number of contributing federal political committee.

Name of Employer Occupation
Retired Retired

Receipt For: 2014
 Primary General
 Other (specify)

Election Cycle-to-Date

Date of Receipt
 / /

Transaction ID : A-CF23027

Amount of Each Receipt this Period

B. Full Name (Last, First, Middle Initial)
Albert A. Newman

Mailing Address 2100 Saint Charles Avenue
Apt. 6L

City State Zip Code
New Orleans LA 70130-7634

FEC ID number of contributing federal political committee.

Name of Employer Occupation
Retired Retired

Receipt For: 2014
 Primary General
 Other (specify)

Election Cycle-to-Date

Date of Receipt
 / /

Transaction ID : A-CF25108

Amount of Each Receipt this Period

C. Full Name (Last, First, Middle Initial)
Albert A. Newman

Mailing Address 2100 Saint Charles Avenue
Apt. 6L

City State Zip Code
New Orleans LA 70130-7634

FEC ID number of contributing federal political committee.

Name of Employer Occupation
Retired Retired

Receipt For: 2014
 Primary General
 Other (specify) General Runoff

Election Cycle-to-Date

Date of Receipt
 / /

Transaction ID : A-CF30518

Amount of Each Receipt this Period

SUBTOTAL of Receipts This Page (optional).....

TOTAL This Period (last page this line number only).....

14021250513

**SCHEDULE A (FEC Form 3)
ITEMIZED RECEIPTS**

Use separate schedule(s)
for each category of the
Detailed Summary Page

FOR LINE NUMBER: PAGE 407 OF 794
(check only one)
 11a 11b 11c 11d
 12 13a 13b 14 15

Any information copied from such Reports and Statements may not be sold or used by any person for the purpose of soliciting contributions or for commercial purposes, other than using the name and address of any political committee to solicit contributions from such committee.

NAME OF COMMITTEE (In Full)
Bill Cassidy for US Senate

A. Full Name (Last, First, Middle Initial)
Phyllis Nicholas

Mailing Address 40 Howard Road

City State Zip Code
Greenwich CT 06831-3104

FEC ID number of contributing federal political committee.

Name of Employer Occupation
Homemaker Homemaker

Receipt For: 2014
 Primary General
 Other (specify) General Runoff

Election Cycle-to-Date

Date of Receipt
 / /

Transaction ID : A-CF25578

Amount of Each Receipt this Period

B. Full Name (Last, First, Middle Initial)
Phyllis Nicholas

Mailing Address 40 Howard Road

City State Zip Code
Greenwich CT 06831-3104

FEC ID number of contributing federal political committee.

Name of Employer Occupation
Homemaker Homemaker

Receipt For: 2014
 Primary General
 Other (specify) General Runoff

Election Cycle-to-Date

Date of Receipt
 / /

Transaction ID : A-CF32203

Amount of Each Receipt this Period

C. Full Name (Last, First, Middle Initial)
Phillip Noel

Mailing Address 538 Beaulieu Drive

City State Zip Code
Lafayette LA 70508-6722

FEC ID number of contributing federal political committee.

Name of Employer Occupation
Self Physician

Receipt For: 2014
 Primary General
 Other (specify) General Runoff

Election Cycle-to-Date

Date of Receipt
 / /

Transaction ID : A-CF34500

Amount of Each Receipt this Period

SUBTOTAL of Receipts This Page (optional).....

TOTAL This Period (last page this line number only).....

1402125019

**SCHEDULE A (FEC Form 3)
ITEMIZED RECEIPTS**

Use separate schedule(s)
for each category of the
Detailed Summary Page

FOR LINE NUMBER: PAGE 408 OF 794
(check only one)
 11a 11b 11c 11d
 12 13a 13b 14 15

Any information copied from such Reports and Statements may not be sold or used by any person for the purpose of soliciting contributions or for commercial purposes, other than using the name and address of any political committee to solicit contributions from such committee.

NAME OF COMMITTEE (In Full)
Bill Cassidy for US Senate

A. Full Name (Last, First, Middle Initial)
Bill Nolan

Mailing Address **PO Box 101835**

City **Fort Worth** State **TX** Zip Code **76185-1835**

FEC ID number of contributing federal political committee. **C**

Name of Employer **Nolan Capital, LLC** Occupation **Real Estate**

Receipt For: 2014
 Primary General
 Other (specify) **General Runoff**

Election Cycle-to-Date **1000**

Date of Receipt
11 / 06 / 2014

Transaction ID : **A-CF26632**

Amount of Each Receipt this Period
1000

B. Full Name (Last, First, Middle Initial)
Richard V. Noles

Mailing Address **2765 Franklin Road**

City **Heflin** State **LA** Zip Code **71039-3251**

FEC ID number of contributing federal political committee. **C**

Name of Employer **Retired** Occupation **Retired**

Receipt For: 2014
 Primary General
 Other (specify)

Election Cycle-to-Date **500**

Date of Receipt
10 / 17 / 2014

Transaction ID : **A-CF22941**

Amount of Each Receipt this Period
200

C. Full Name (Last, First, Middle Initial)
William E. Noonan Jr.

Mailing Address **1646 W Fairview Drive**

City **Baton Rouge** State **LA** Zip Code **70816-7412**

FEC ID number of contributing federal political committee. **C**

Name of Employer **Retired** Occupation **Retired**

Receipt For: 2014
 Primary General
 Other (specify) **General Runoff**

Election Cycle-to-Date **355**

Date of Receipt
11 / 14 / 2014

Transaction ID : **A-CF33251**

Amount of Each Receipt this Period
100

SUBTOTAL of Receipts This Page (optional).....

TOTAL This Period (last page this line number only).....

1300.00

1402125015

**SCHEDULE A (FEC Form 3)
ITEMIZED RECEIPTS**

Use separate schedule(s)
for each category of the
Detailed Summary Page

FOR LINE NUMBER: PAGE 409 OF 794
(check only one)
 11a 11b 11c 11d
 12 13a 13b 14 15

Any information copied from such Reports and Statements may not be sold or used by any person for the purpose of soliciting contributions or for commercial purposes, other than using the name and address of any political committee to solicit contributions from such committee.

NAME OF COMMITTEE (In Full)
Bill Cassidy for US Senate

A. Full Name (Last, First, Middle Initial)
Michael Novelli

Mailing Address 42 Palmer Crest Court

City The Woodlands State TX Zip Code 77381-4209

FEC ID number of contributing federal political committee.

Name of Employer Cypressbrook Company Occupation Real Estate

Receipt For: 2014
 Primary General
 Other (specify) General Runoff

Election Cycle-to-Date

Date of Receipt / /
Transaction ID : A-CF34294

Amount of Each Receipt this Period

B. Full Name (Last, First, Middle Initial)
Steven Novotny

Mailing Address 17 Oak Brook Drive

City Huntington State WV Zip Code 25705-2139

FEC ID number of contributing federal political committee.

Name of Employer Marshall University Occupation Physician

Receipt For: 2014
 Primary General
 Other (specify) General Runoff

Election Cycle-to-Date

Date of Receipt / /
Transaction ID : A-CF26796

Amount of Each Receipt this Period

C. Full Name (Last, First, Middle Initial)
Douglas O'Connor

Mailing Address 24629 Marlboro Drive

City Damascus State MD Zip Code 20872-2244

FEC ID number of contributing federal political committee.

Name of Employer Leidos Corporation Occupation Database Engineer

Receipt For: 2014
 Primary General
 Other (specify) General Runoff

Election Cycle-to-Date

Date of Receipt / /
Transaction ID : A-CF30874

Amount of Each Receipt this Period

SUBTOTAL of Receipts This Page (optional)

TOTAL This Period (last page this line number only)

14021250510

**SCHEDULE A (FEC Form 3)
ITEMIZED RECEIPTS**

Use separate schedule(s)
for each category of the
Detailed Summary Page

FOR LINE NUMBER: PAGE 410 OF 794

(check only one)

<input checked="" type="checkbox"/> 11a	<input type="checkbox"/> 11b	<input type="checkbox"/> 11c	<input type="checkbox"/> 11d	<input type="checkbox"/> 15
12	13a	13b	14	

Any information copied from such Reports and Statements may not be sold or used by any person for the purpose of soliciting contributions or for commercial purposes, other than using the name and address of any political committee to solicit contributions from such committee.

NAME OF COMMITTEE (In Full)
Bill Cassidy for US Senate

A. Full Name (Last, First, Middle Initial)
James O'Neill

Mailing Address 2306 E Pinhook Road

City State Zip Code
Lafayette LA 70501-3956

FEC ID number of contributing federal political committee. **C**

Name of Employer Occupation
Retired Retired

Receipt For: 2014
 Primary General
 Other (specify)

Election Cycle-to-Date
480

Date of Receipt

M M M	D D D	Y Y Y Y Y Y Y Y
10	22	2014

Transaction ID : A-CF24293

Amount of Each Receipt this Period

20

B. Full Name (Last, First, Middle Initial)
James O'Neill

Mailing Address 2306 E Pinhook Road

City State Zip Code
Lafayette LA 70501-3956

FEC ID number of contributing federal political committee. **C**

Name of Employer Occupation
Retired Retired

Receipt For: 2014
 Primary General
 Other (specify) General Runoff

Election Cycle-to-Date
480

Date of Receipt

M M M	D D D	Y Y Y Y Y Y Y Y
11	16	2014

Transaction ID : A-CF34057

Amount of Each Receipt this Period

50

C. Full Name (Last, First, Middle Initial)
Roland Oberlin

Mailing Address 5404 Holly Street

City State Zip Code
Bellaire TX 77401-4704

FEC ID number of contributing federal political committee. **C**

Name of Employer Occupation
Societe Generale Petroleum Engineer

Receipt For: 2014
 Primary General
 Other (specify) General Runoff

Election Cycle-to-Date
900

Date of Receipt

M M M	D D D	Y Y Y Y Y Y Y Y
11	12	2014

Transaction ID : A-CF33219

Amount of Each Receipt this Period

900

SUBTOTAL of Receipts This Page (optional).....

970.00

TOTAL This Period (last page this line number only).....

970.00

14021250517

**SCHEDULE A (FEC Form 3)
ITEMIZED RECEIPTS**

Use separate schedule(s)
for each category of the
Detailed Summary Page

FOR LINE NUMBER: PAGE 411 OF 794
 11a 11b 11c 11d
 12 13a 13b 14 15

Any information copied from such Reports and Statements may not be sold or used by any person for the purpose of soliciting contributions or for commercial purposes, other than using the name and address of any political committee to solicit contributions from such committee.

NAME OF COMMITTEE (In Full)
Bill Cassidy for US Senate

A. Full Name (Last, First, Middle Initial)
Dr. Kenneth L. Odinet Jr.

Mailing Address **200 Beaulieu Drive**
Suite 6

City **Lafayette** State **LA** Zip Code **70508-7230**

FEC ID number of contributing federal political committee. **C**

Name of Employer **Self Employed** Occupation **Physician**

Receipt For: 2014
 Primary General
 Other (specify)

Election Cycle-to-Date **2000**

Date of Receipt
M M M / D D D / Y Y Y Y Y Y Y Y
10 / 23 / 2014

Transaction ID : **A-CF23384**

Amount of Each Receipt this Period
500

B. Full Name (Last, First, Middle Initial)
Woodward Odiome

Mailing Address **372 Lucky Hill Road**

City **West Chester** State **PA** Zip Code **19382-2049**

FEC ID number of contributing federal political committee. **C**

Name of Employer **Self Employed** Occupation **Financial Consultant**

Receipt For: 2014
 Primary General
 Other (specify) **General Runoff**

Election Cycle-to-Date **250**

Date of Receipt
M M M / D D D / Y Y Y Y Y Y Y Y
11 / 10 / 2014

Transaction ID : **A-CF27942**

Amount of Each Receipt this Period
250

C. Full Name (Last, First, Middle Initial)
Dennis Oklak

Mailing Address **620 Alverna Drive**

City **Indianapolis** State **IN** Zip Code **46260-4942**

FEC ID number of contributing federal political committee. **C**

Name of Employer **Duke Realty Corporation** Occupation **CEO**

Receipt For: 2014
 Primary General
 Other (specify) **General Runoff**

Election Cycle-to-Date **250**

Date of Receipt
M M M / D D D / Y Y Y Y Y Y Y Y
11 / 12 / 2014

Transaction ID : **A-CF35447**

Amount of Each Receipt this Period
250

SUBTOTAL of Receipts This Page (optional).....

TOTAL This Period (last page this line number only).....

1000.00

14021230510

**SCHEDULE A (FEC Form 3)
ITEMIZED RECEIPTS**

Use separate schedule(s)
for each category of the
Detailed Summary Page

FOR LINE NUMBER: PAGE 412 OF 794
(check only one)
 11a 11b 11c 11d
 12 13a 13b 14 15

Any information copied from such Reports and Statements may not be sold or used by any person for the purpose of soliciting contributions or for commercial purposes, other than using the name and address of any political committee to solicit contributions from such committee.

NAME OF COMMITTEE (In Full)
Bill Cassidy for US Senate

A. Full Name (Last, First, Middle Initial)
G. Warren Olano

Mailing Address **PO Box 51586**

City **New Orleans** State **LA** Zip Code **70151-1586**

FEC ID number of contributing federal political committee. **C**

Name of Employer **Self Employed** Occupation **Businessman/Investor**

Receipt For: 2014
 Primary General
 Other (specify) General Runoff

Election Cycle-to-Date **250**

Date of Receipt
11 / 07 / 2014

Transaction ID : **A-CF28071**

Amount of Each Receipt this Period
250

B. Full Name (Last, First, Middle Initial)
R. Bruce Olivier

Mailing Address **PO Box 2438**

City **Slidell** State **LA** Zip Code **70459-2438**

FEC ID number of contributing federal political committee. **C**

Name of Employer **Retired** Occupation **Retired**

Receipt For: 2014
 Primary General
 Other (specify) General Runoff

Election Cycle-to-Date **250**

Date of Receipt
11 / 05 / 2014

Transaction ID : **A-CF26845**

Amount of Each Receipt this Period
250

C. Full Name (Last, First, Middle Initial)
Paul Oreffice

Mailing Address **6850 E Cuarenta Court**

City **Paradise Valley** State **AZ** Zip Code **85253-4802**

FEC ID number of contributing federal political committee. **C**

Name of Employer **Retired** Occupation **Retired**

Receipt For: 2014
 Primary General
 Other (specify) General Runoff

Election Cycle-to-Date **500**

Date of Receipt
11 / 07 / 2014

Transaction ID : **A-CF28621**

Amount of Each Receipt this Period
500

SUBTOTAL of Receipts This Page (optional)

TOTAL This Period (last page this line number only)

1000.00

1402123019

**SCHEDULE A (FEC Form 3)
ITEMIZED RECEIPTS**

Use separate schedule(s)
for each category of the
Detailed Summary Page

FOR LINE NUMBER: PAGE 413 OF 794
(check only one)
 11a 11b 11c 11d
 12 13a 13b 14 15

Any information copied from such Reports and Statements may not be sold or used by any person for the purpose of soliciting contributions or for commercial purposes, other than using the name and address of any political committee to solicit contributions from such committee.

NAME OF COMMITTEE (In Full)
Bill Cassidy for US Senate

A. Full Name (Last, First, Middle Initial)
Donald G. Oren

Mailing Address 3105 Sandy Hook Drive

City State Zip Code
Saint Paul MN 55113-2128

FEC ID number of contributing federal political committee. **C**

Name of Employer Occupation
Dart Transit Company Chairman

Receipt For: 2014
 Primary General
 Other (specify)

Election Cycle-to-Date
1000

Date of Receipt
MM / DD / YYYY
10 / 20 / 2014

Transaction ID : A-CF22787

Amount of Each Receipt this Period
1000

B. Full Name (Last, First, Middle Initial)
George Orndorff

Mailing Address 11446 Savannah Lakes Drive

City State Zip Code
Parrish FL 34219-2303

FEC ID number of contributing federal political committee. **C**

Name of Employer Occupation
Retired Retired

Receipt For: 2014
 Primary General
 Other (specify) General Runoff

Election Cycle-to-Date
500

Date of Receipt
MM / DD / YYYY
11 / 13 / 2014

Transaction ID : A-CF35279

Amount of Each Receipt this Period
500

C. Full Name (Last, First, Middle Initial)
Dr. Alan J Ostrowe

Mailing Address 7525 Bodge Boulevard

City State Zip Code
Baton Rouge LA 70809-1169

FEC ID number of contributing federal political committee. **C**

Name of Employer Occupation
Alan J. Ostrowe, M.D. Physician

Receipt For: 2014
 Primary General
 Other (specify) General Runoff

Election Cycle-to-Date
1500

Date of Receipt
MM / DD / YYYY
11 / 07 / 2014

Transaction ID : A-CF30474

Amount of Each Receipt this Period
250

SUBTOTAL of Receipts This Page (optional).....

TOTAL This Period (last page this line number only).....

1750.00

14021250520

SCHEDULE A (FEC Form 3)
ITEMIZED RECEIPTS

Use separate schedule(s) for each category of the Detailed Summary Page

FOR LINE NUMBER: PAGE 414 OF 794

(check only one)

<input checked="" type="checkbox"/> 11a	<input type="checkbox"/> 11b	<input type="checkbox"/> 11c	<input type="checkbox"/> 11d	<input type="checkbox"/> 12	<input type="checkbox"/> 13a	<input type="checkbox"/> 13b	<input type="checkbox"/> 14	<input type="checkbox"/> 15
---	------------------------------	------------------------------	------------------------------	-----------------------------	------------------------------	------------------------------	-----------------------------	-----------------------------

Any information copied from such Reports and Statements may not be sold or used by any person for the purpose of soliciting contributions or for commercial purposes, other than using the name and address of any political committee to solicit contributions from such committee.

NAME OF COMMITTEE (In Full)
Bill Cassidy for US Senate

A. Full Name (Last, First, Middle Initial)
Patrick Ottinger

Mailing Address 1313 W Pinhook Road

City Lafayette State LA Zip Code 70503-2905

FEC ID number of contributing federal political committee. **C**

Name of Employer Ottinger Hebert, LLC Occupation Lawyer

Receipt For: 2014
 Primary General
 Other (specify) General Runoff

Election Cycle-to-Date **250**

Date of Receipt **11 / 11 / 2014**

Transaction ID : **A-CF31498**

Amount of Each Receipt this Period **250**

B. Full Name (Last, First, Middle Initial)
Reggie Owens

Mailing Address 146 Waggoner Road

City West Monroe State LA Zip Code 71292-2902

FEC ID number of contributing federal political committee. **C**

Name of Employer R D Owens Construction Inc. Occupation President

Receipt For: 2014
 Primary General
 Other (specify) General Runoff

Election Cycle-to-Date **1000**

Date of Receipt **11 / 05 / 2014**

Transaction ID : **A-CF26290**

Amount of Each Receipt this Period **1000**

C. Full Name (Last, First, Middle Initial)
John Pacillo

Mailing Address 602 Double Tree Drive

City Baton Rouge State LA Zip Code 70817

FEC ID number of contributing federal political committee. **C**

Name of Employer Mexichem Fluor Inc. Occupation Chemical Engineer

Receipt For: 2014
 Primary General
 Other (specify) General Runoff

Election Cycle-to-Date **500**

Date of Receipt **11 / 10 / 2014**

Transaction ID : **A-CF30122**

Amount of Each Receipt this Period **500**

SUBTOTAL of Receipts This Page (optional)..... **1750.00**

TOTAL This Period (last page this line number only).....

14021230321

**SCHEDULE A (FEC Form 3)
ITEMIZED RECEIPTS**

Use separate schedule(s)
for each category of the
Detailed Summary Page

FOR LINE NUMBER: PAGE 415 OF 794

(check only one)

<input checked="" type="checkbox"/> 11a	<input type="checkbox"/> 11b	<input type="checkbox"/> 11c	<input type="checkbox"/> 11d	<input type="checkbox"/> 15
<input type="checkbox"/> 12	<input type="checkbox"/> 13a	<input type="checkbox"/> 13b	<input type="checkbox"/> 14	

Any information copied from such Reports and Statements may not be sold or used by any person for the purpose of soliciting contributions or for commercial purposes, other than using the name and address of any political committee to solicit contributions from such committee.

NAME OF COMMITTEE (In Full)
Bill Cassidy for US Senate

A. Full Name (Last, First, Middle Initial)
Diane M. Padelford

Mailing Address 18104 Summer Avenue

City Artesia State CA Zip Code 90701-3913

FEC ID number of contributing federal political committee. **C**

Name of Employer Homemaker Occupation Homemaker

Receipt For: 2014
 Primary General
 Other (specify)

Election Cycle-to-Date **300**

Date of Receipt

M M M	D D D	Y Y Y Y Y Y
11	03	2014

Transaction ID : A-CF25037

Amount of Each Receipt this Period

150

B. Full Name (Last, First, Middle Initial)
Ann B. Padgett

Mailing Address 2502 Marlin Court

City Monroe State LA Zip Code 71201-3026

FEC ID number of contributing federal political committee. **C**

Name of Employer Best Efforts Occupation Best Efforts

Receipt For: 2014
 Primary General
 Other (specify) General Runoff

Election Cycle-to-Date **240**

Date of Receipt

M M M	D D D	Y Y Y Y Y Y
11	05	2014

Transaction ID : A-CF31669

Amount of Each Receipt this Period

100

C. Full Name (Last, First, Middle Initial)
Cindy Page

Mailing Address 512 Harrington Road

City Wayzata State MN Zip Code 55391-1513

FEC ID number of contributing federal political committee. **C**

Name of Employer Retired Occupation Retired

Receipt For: 2014
 Primary General
 Other (specify) General Runoff

Election Cycle-to-Date **2600**

Date of Receipt

M M M	D D D	Y Y Y Y Y Y
11	05	2014

Transaction ID : A-CF26731

Amount of Each Receipt this Period

2600

SUBTOTAL of Receipts This Page (optional).....

TOTAL This Period (last page this line number only).....

2850.00

14021250522

**SCHEDULE A (FEC Form 3)
ITEMIZED RECEIPTS**

Use separate schedule(s)
for each category of the
Detailed Summary Page

FOR LINE NUMBER: PAGE 416 OF 794
(check only one)
 11a 11b 11c 11d
 12 13a 13b 14 15

Any information copied from such Reports and Statements may not be sold or used by any person for the purpose of soliciting contributions or for commercial purposes, other than using the name and address of any political committee to solicit contributions from such committee.

NAME OF COMMITTEE (In Full)
Bill Cassidy for US Senate

A. Full Name (Last, First, Middle Initial)
Jon Palmer

Mailing Address 6069 Aldea Drive

City State Zip Code
El Dorado Hills CA 95762-7716

FEC ID number of contributing federal political committee.

Name of Employer Occupation
Retired Retired

Receipt For: 2014
 Primary General
 Other (specify)

Election Cycle-to-Date

Date of Receipt
 / /

Transaction ID : A-CF24004

Amount of Each Receipt this Period

B. Full Name (Last, First, Middle Initial)
Markham Palombo

Mailing Address 10054 Stratmore Circle

City State Zip Code
Shreveport LA 71115-3460

FEC ID number of contributing federal political committee.

Name of Employer Occupation
Omni Principal

Receipt For: 2014
 Primary General
 Other (specify)

Election Cycle-to-Date

Date of Receipt
 / /

Transaction ID : A-CF24300

Amount of Each Receipt this Period

C. Full Name (Last, First, Middle Initial)
Markham Palombo

Mailing Address 10054 Stratmore Circle

City State Zip Code
Shreveport LA 71115-3460

FEC ID number of contributing federal political committee.

Name of Employer Occupation
Omni Principal

Receipt For: 2014
 Primary General
 Other (specify)

Election Cycle-to-Date

Date of Receipt
 / /

Transaction ID : A-CF24322

Amount of Each Receipt this Period

SUBTOTAL of Receipts This Page (optional).....

TOTAL This Period (last page this line number only).....

14021230523

SCHEDULE A (FEC Form 3)
ITEMIZED RECEIPTS

Use separate schedule(s)
for each category of the
Detailed Summary Page

FOR LINE NUMBER: PAGE 417 OF 794
(check only one)
 11a 11b 11c 11d
 12 13a 13b 14 15

Any information copied from such Reports and Statements may not be sold or used by any person for the purpose of soliciting contributions or for commercial purposes, other than using the name and address of any political committee to solicit contributions from such committee.

NAME OF COMMITTEE (In Full)
Bill Cassidy for US Senate

A. Full Name (Last, First, Middle Initial)
Markham Palombo

Mailing Address 10054 Stratmore Circle

City Shreveport State LA Zip Code 71115-3460

FEC ID number of contributing federal political committee. C

Name of Employer Omni Occupation Principal

Receipt For: 2014
 Primary General
 Other (specify) General Runoff

Election Cycle-to-Date 4650

Date of Receipt
MM / DD / YYYY
11 / 11 / 2014

Transaction ID : A-CF28447

Amount of Each Receipt this Period
100

B. Full Name (Last, First, Middle Initial)
Markham Palombo

Mailing Address 10054 Stratmore Circle

City Shreveport State LA Zip Code 71115-3460

FEC ID number of contributing federal political committee. C

Name of Employer Omni Occupation Principal

Receipt For: 2014
 Primary General
 Other (specify) General Runoff

Election Cycle-to-Date 4650

Date of Receipt
MM / DD / YYYY
11 / 13 / 2014

Transaction ID : A-CF31805

Amount of Each Receipt this Period
500

C. Full Name (Last, First, Middle Initial)
Marilyn Parin

Mailing Address 2156 Willow Lake Drive

City Mishawaka State IN Zip Code 46545-8918

FEC ID number of contributing federal political committee. C

Name of Employer Homemaker Occupation Homemaker

Receipt For: 2014
 Primary General
 Other (specify)

Election Cycle-to-Date 5200

Date of Receipt
MM / DD / YYYY
11 / 04 / 2014

Transaction ID : A-CF25504

Amount of Each Receipt this Period
2600

SUBTOTAL of Receipts This Page (optional).....

TOTAL This Period (last page this line number only).....

3200.00

14021250324

**SCHEDULE A (FEC Form 3)
ITEMIZED RECEIPTS**

Use separate schedule(s) for each category of the Detailed Summary Page	FOR LINE NUMBER:		PAGE 418 OF 794	
	(check only one)			
<input checked="" type="checkbox"/> 11a	<input type="checkbox"/> 11b	<input type="checkbox"/> 11c	<input type="checkbox"/> 11d	<input type="checkbox"/> 15
<input type="checkbox"/> 12	<input type="checkbox"/> 13a	<input type="checkbox"/> 13b	<input type="checkbox"/> 14	

Any information copied from such Reports and Statements may not be sold or used by any person for the purpose of soliciting contributions or for commercial purposes, other than using the name and address of any political committee to solicit contributions from such committee.

NAME OF COMMITTEE (In Full)
Bill Cassidy for US Senate

Full Name (Last, First, Middle Initial) Marilyn Parin		Date of Receipt MM / DD / YYYY 11 / 05 / 2014	
Mailing Address 2156 Willow Lake Drive		Transaction ID : A-CF25505	
City Mishawaka	State IN	Zip Code 46545-8918	Amount of Each Receipt this Period 2600
FEC ID number of contributing federal political committee. C		Election Cycle-to-Date 5200	
Name of Employer Homemaker	Occupation Homemaker	Receipt For: 2014 <input type="checkbox"/> Primary <input type="checkbox"/> General <input checked="" type="checkbox"/> Other (specify) General Runoff	

Full Name (Last, First, Middle Initial) Sumner Parker		Date of Receipt MM / DD / YYYY 11 / 07 / 2014	
Mailing Address 7762 Bloomfield Road		Transaction ID : A-CF31746	
City Easton	State MD	Zip Code 21601-7508	Amount of Each Receipt this Period 250
FEC ID number of contributing federal political committee. C		Election Cycle-to-Date 250	
Name of Employer Retired	Occupation Retired	Receipt For: 2014 <input type="checkbox"/> Primary <input type="checkbox"/> General <input checked="" type="checkbox"/> Other (specify) General Runoff	
Earmarked through Club For Growth Action PAC.			

Full Name (Last, First, Middle Initial) Club For Growth Action PAC		Date of Receipt MM / DD / YYYY 11 / 14 / 2014	
Mailing Address 2001 L Street NW Suite 600		Transaction ID : A-CF31746.e	
City Washington	State DC	Zip Code 20036-4967	Amount of Each Receipt this Period 10570.95
FEC ID number of contributing federal political committee. C C00487470		Election Cycle-to-Date 13572	
Name of Employer	Occupation	Receipt For: 2014 <input type="checkbox"/> Primary <input type="checkbox"/> General <input checked="" type="checkbox"/> Other (specify) General Runoff	
[MEMO ITEM] Earmarked-Original Details. Total Earmarked via this conduit: \$13,572.00. PAC limit not affected.			

SUBTOTAL of Receipts This Page (optional)	2850.00
TOTAL This Period (last page this line number only)	

14021230525

**SCHEDULE A (FEC Form 3)
ITEMIZED RECEIPTS**

Use separate schedule(s) for each category of the Detailed Summary Page	FOR LINE NUMBER: (check only one)	PAGE 419 OF 794
	<input checked="" type="checkbox"/> 11a <input type="checkbox"/> 11b <input type="checkbox"/> 11c <input type="checkbox"/> 11d <input type="checkbox"/> 12 <input type="checkbox"/> 13a <input type="checkbox"/> 13b <input type="checkbox"/> 14 <input type="checkbox"/> 15	

Any information copied from such Reports and Statements may not be sold or used by any person for the purpose of soliciting contributions or for commercial purposes, other than using the name and address of any political committee to solicit contributions from such committee.

NAME OF COMMITTEE (In Full)
Bill Cassidy for US Senate

A. Full Name (Last, First, Middle Initial)
Kenneth S. Parks M.D.

Mailing Address **174 Red Oak Road**

City **Ville Platte** State **LA** Zip Code **70586-1984**

FEC ID number of contributing federal political committee. **C**

Name of Employer
Self Employed Occupation
Physician

Receipt For: 2014
 Primary General
 Other (specify)

Election Cycle-to-Date
300

Date of Receipt
10 / 19 / 2014

Transaction ID : **A-CF22714**

Amount of Each Receipt this Period
100

B. Full Name (Last, First, Middle Initial)
Charles Parsons

Mailing Address **104 Richard Road**

City **Syracuse** State **NY** Zip Code **13215-1530**

FEC ID number of contributing federal political committee. **C**

Name of Employer
Retired Occupation
Retired

Receipt For: 2014
 Primary General
 Other (specify)

Election Cycle-to-Date
450

Date of Receipt
10 / 18 / 2014

Transaction ID : **A-CF23251**

Amount of Each Receipt this Period
100

C. Full Name (Last, First, Middle Initial)
Charles Parsons

Mailing Address **104 Richard Road**

City **Syracuse** State **NY** Zip Code **13215-1530**

FEC ID number of contributing federal political committee. **C**

Name of Employer
Retired Occupation
Retired

Receipt For: 2014
 Primary General
 Other (specify)

Election Cycle-to-Date
450

Date of Receipt
10 / 23 / 2014

Transaction ID : **A-CF24204**

Amount of Each Receipt this Period
250

SUBTOTAL of Receipts This Page (optional)

TOTAL This Period (last page this line number only)

450.00

14021230320

**SCHEDULE A (FEC Form 3)
ITEMIZED RECEIPTS**

Use separate schedule(s)
for each category of the
Detailed Summary Page

FOR LINE NUMBER: PAGE 420 OF 794

(check only one)

<input checked="" type="checkbox"/> 11a	<input type="checkbox"/> 11b	<input type="checkbox"/> 11c	<input type="checkbox"/> 11d	<input type="checkbox"/> 15
<input type="checkbox"/> 12	<input type="checkbox"/> 13a	<input type="checkbox"/> 13b	<input type="checkbox"/> 14	

Any information copied from such Reports and Statements may not be sold or used by any person for the purpose of soliciting contributions or for commercial purposes, other than using the name and address of any political committee to solicit contributions from such committee.

NAME OF COMMITTEE (In Full)
Bill Cassidy for US Senate

A. Full Name (Last, First, Middle Initial)
Charles Parsons

Mailing Address 104 Richard Road

City State Zip Code
Syracuse NY 13215-1530

FEC ID number of contributing federal political committee. **C**

Name of Employer Occupation
Retired Retired

Receipt For: 2014
 Primary General
 Other (specify) General Runoff

Election Cycle-to-Date
450

Date of Receipt
MM / DD / YYYY
11 / 14 / 2014

Transaction ID : A-CF34695

Amount of Each Receipt this Period
100

B. Full Name (Last, First, Middle Initial)
John M. Parsons

Mailing Address 475 Regency Boulevard

City State Zip Code
Shreveport LA 71106-7688

FEC ID number of contributing federal political committee. **C**

Name of Employer Occupation
Deep South Equipment Company President

Receipt For: 2014
 Primary General
 Other (specify)

Election Cycle-to-Date
1400

Date of Receipt
MM / DD / YYYY
10 / 23 / 2014

Transaction ID : A-MCNF921

Amount of Each Receipt this Period
0

Received Employer/Occupation Information

[MEMO ITEM]

C. Full Name (Last, First, Middle Initial)
Vipul M. Patel

Mailing Address 629 Southmore Avenue

City State Zip Code
Pasadena TX 77502-1107

FEC ID number of contributing federal political committee. **C**

Name of Employer Occupation
Self Employed Physician

Receipt For: 2014
 Primary General
 Other (specify)

Election Cycle-to-Date
250

Date of Receipt
MM / DD / YYYY
10 / 28 / 2014

Transaction ID : A-CF23606

Amount of Each Receipt this Period
250

SUBTOTAL of Receipts This Page (optional).....

350.00

TOTAL This Period (last page this line number only).....

14021250527

**SCHEDULE A (FEC Form 3)
ITEMIZED RECEIPTS**

Use separate schedule(s)
for each category of the
Detailed Summary Page

FOR LINE NUMBER: PAGE 421 OF 794
(check only one)
 11a 11b 11c 11d
 12 13a 13b 14 15

Any information copied from such Reports and Statements may not be sold or used by any person for the purpose of soliciting contributions or for commercial purposes, other than using the name and address of any political committee to solicit contributions from such committee.

NAME OF COMMITTEE (In Full)
Bill Cassidy for US Senate

A. Full Name (Last, First, Middle Initial)
Leonard Paton

Mailing Address 261 Mayerling Drive

City State Zip Code
Houston TX 77024-6423

FEC ID number of contributing federal political committee.

Name of Employer Occupation
PPHB Banker

Receipt For: 2014
 Primary General
 Other (specify) General Runoff

Election Cycle-to-Date

Date of Receipt
 / /

Transaction ID : A-CF35128

Amount of Each Receipt this Period

B. Full Name (Last, First, Middle Initial)
David M. Patterson

Mailing Address 607 Techeview Drive

City State Zip Code
Berwick LA 70342-3129

FEC ID number of contributing federal political committee.

Name of Employer Occupation
Central Boat Rentals, Inc. CFO

Receipt For: 2014
 Primary General
 Other (specify)

Election Cycle-to-Date

Date of Receipt
 / /

Transaction ID : A-CF23746

Amount of Each Receipt this Period

C. Full Name (Last, First, Middle Initial)
Lewis A. Patterson

Mailing Address 2419 Rustic Ridge Drive

City State Zip Code
Sewickley PA 15143-8796

FEC ID number of contributing federal political committee.

Name of Employer Occupation
Retired Retired

Receipt For: 2014
 Primary General
 Other (specify) General Runoff

Election Cycle-to-Date

Date of Receipt
 / /

Transaction ID : A-CF34991

Amount of Each Receipt this Period

SUBTOTAL of Receipts This Page (optional)

TOTAL This Period (last page this line number only)

14021250528

**SCHEDULE A (FEC Form 3)
ITEMIZED RECEIPTS**

Use separate schedule(s)
for each category of the
Detailed Summary Page

FOR LINE NUMBER: PAGE 422 OF 794
(check only one)
 11a 11b 11c 11d
 12 13a 13b 14 15

Any information copied from such Reports and Statements may not be sold or used by any person for the purpose of soliciting contributions or for commercial purposes, other than using the name and address of any political committee to solicit contributions from such committee.

NAME OF COMMITTEE (In Full)
Bill Cassidy for US Senate

A. Full Name (Last, First, Middle Initial)
Andrew M. Paul

Mailing Address 283 Pondfield Road

City State Zip Code
Bronxville NY 10708-4936

FEC ID number of contributing federal political committee.

Name of Employer Occupation
Sopris Capital Associates Partner

Receipt For: 2014
 Primary General
 Other (specify)

Election Cycle-to-Date

Date of Receipt
 / /

Transaction ID : A-CF23897

Amount of Each Receipt this Period

B. Full Name (Last, First, Middle Initial)
Martha Paulissian

Mailing Address 3848 Winford Drive

City State Zip Code
Tarzana CA 91356-5823

FEC ID number of contributing federal political committee.

Name of Employer Occupation
Retired Retired

Receipt For: 2014
 Primary General
 Other (specify)

Election Cycle-to-Date

Date of Receipt
 / /

Transaction ID : A-CF25228

Amount of Each Receipt this Period

C. Full Name (Last, First, Middle Initial)
Martha Paulissian

Mailing Address 3848 Winford Drive

City State Zip Code
Tarzana CA 91356-5823

FEC ID number of contributing federal political committee.

Name of Employer Occupation
Retired Retired

Receipt For: 2014
 Primary General
 Other (specify) General Runoff

Election Cycle-to-Date

Date of Receipt
 / /

Transaction ID : A-CF27112

Amount of Each Receipt this Period

SUBTOTAL of Receipts This Page (optional).....

TOTAL This Period (last page this line number only).....

14021250529

**SCHEDULE A (FEC Form 3)
ITEMIZED RECEIPTS**

Use separate schedule(s) for each category of the Detailed Summary Page	FOR LINE NUMBER: (check only one)	PAGE 423 OF 794
	<input checked="" type="checkbox"/> 11a <input type="checkbox"/> 11b <input type="checkbox"/> 11c <input type="checkbox"/> 11d <input type="checkbox"/> 12 <input type="checkbox"/> 13a <input type="checkbox"/> 13b <input type="checkbox"/> 14 <input type="checkbox"/> 15	

Any information copied from such Reports and Statements may not be sold or used by any person for the purpose of soliciting contributions or for commercial purposes, other than using the name and address of any political committee to solicit contributions from such committee.

NAME OF COMMITTEE (In Full)
Bill Cassidy for US Senate

A. Full Name (Last, First, Middle Initial)
Martha Paulissian

Mailing Address 3848 Winford Drive

City Tarzana State CA Zip Code 91356-5823

FEC ID number of contributing federal political committee.

Name of Employer Retired Occupation Retired

Receipt For: 2014
 Primary General
 Other (specify) General Runoff

Election Cycle-to-Date

Date of Receipt
 M M / D D / Y Y Y Y Y Y
 11 / 06 / 2014

Transaction ID : A-CF27593

Amount of Each Receipt this Period

B. Full Name (Last, First, Middle Initial)
Martha Paulissian

Mailing Address 3848 Winford Drive

City Tarzana State CA Zip Code 91356-5823

FEC ID number of contributing federal political committee.

Name of Employer Retired Occupation Retired

Receipt For: 2014
 Primary General
 Other (specify) General Runoff

Election Cycle-to-Date

Date of Receipt
 M M / D D / Y Y Y Y Y Y
 11 / 06 / 2014

Transaction ID : A-CF27800

Amount of Each Receipt this Period

C. Full Name (Last, First, Middle Initial)
Martha Paulissian

Mailing Address 3848 Winford Drive

City Tarzana State CA Zip Code 91356-5823

FEC ID number of contributing federal political committee.

Name of Employer Retired Occupation Retired

Receipt For: 2014
 Primary General
 Other (specify) General Runoff

Election Cycle-to-Date

Date of Receipt
 M M / D D / Y Y Y Y Y Y
 11 / 07 / 2014

Transaction ID : A-CF30392

Amount of Each Receipt this Period

SUBTOTAL of Receipts This Page (optional).....

TOTAL This Period (last page this line number only).....

1402125030

**SCHEDULE A (FEC Form 3)
ITEMIZED RECEIPTS**

Use separate schedule(s) for each category of the Detailed Summary Page	FOR LINE NUMBER:		PAGE 424 OF 794						
	(check only one)								
	<input checked="" type="checkbox"/> 11a	<input type="checkbox"/> 11b	<input type="checkbox"/> 11c	<input type="checkbox"/> 11d	<input type="checkbox"/> 12	<input type="checkbox"/> 13a	<input type="checkbox"/> 13b	<input type="checkbox"/> 13c	<input type="checkbox"/> 14

Any information copied from such Reports and Statements may not be sold or used by any person for the purpose of soliciting contributions or for commercial purposes, other than using the name and address of any political committee to solicit contributions from such committee.

NAME OF COMMITTEE (In Full)
Bill Cassidy for US Senate

Full Name (Last, First, Middle Initial) Martha Paulissian		Date of Receipt MM / DD / YYYY 11 / 12 / 2014	
Mailing Address 3848 Winford Drive		Transaction ID : A-CF32181	
City Tarzana	State CA	Zip Code 91356-5823	
FEC ID number of contributing federal political committee. C		Amount of Each Receipt this Period 35	
Name of Employer Retired	Occupation Retired		
Receipt For: 2014 <input type="checkbox"/> Primary <input type="checkbox"/> General <input checked="" type="checkbox"/> Other (specify) General Runoff	Election Cycle-to-Date 310		

Full Name (Last, First, Middle Initial) Martha Paulissian		Date of Receipt MM / DD / YYYY 11 / 15 / 2014	
Mailing Address 3848 Winford Drive		Transaction ID : A-CF33526	
City Tarzana	State CA	Zip Code 91356-5823	
FEC ID number of contributing federal political committee. C		Amount of Each Receipt this Period 50	
Name of Employer Retired	Occupation Retired		
Receipt For: 2014 <input type="checkbox"/> Primary <input type="checkbox"/> General <input checked="" type="checkbox"/> Other (specify) General Runoff	Election Cycle-to-Date 310		

Full Name (Last, First, Middle Initial) Martha Paulissian		Date of Receipt MM / DD / YYYY 11 / 16 / 2014	
Mailing Address 3848 Winford Drive		Transaction ID : A-CF33922	
City Tarzana	State CA	Zip Code 91356-5823	
FEC ID number of contributing federal political committee. C		Amount of Each Receipt this Period 50	
Name of Employer Retired	Occupation Retired		
Receipt For: 2014 <input type="checkbox"/> Primary <input type="checkbox"/> General <input checked="" type="checkbox"/> Other (specify) General Runoff	Election Cycle-to-Date 310		

SUBTOTAL of Receipts This Page (optional).....	135.00
TOTAL This Period (last page this line number only).....	

14021230531

SCHEDULE A (FEC Form 3)
ITEMIZED RECEIPTS

Use separate schedule(s)
for each category of the
Detailed Summary Page

FOR LINE NUMBER: PAGE 425 OF 794

(check only one)

<input checked="" type="checkbox"/> 11a	<input type="checkbox"/> 11b	<input type="checkbox"/> 11c	<input type="checkbox"/> 11d	<input type="checkbox"/> 15
<input type="checkbox"/> 12	<input type="checkbox"/> 13a	<input type="checkbox"/> 13b	<input type="checkbox"/> 14	

Any information copied from such Reports and Statements may not be sold or used by any person for the purpose of soliciting contributions or for commercial purposes, other than using the name and address of any political committee to solicit contributions from such committee.

NAME OF COMMITTEE (In Full)
Bill Cassidy for US Senate

A. Full Name (Last, First, Middle Initial)
Martha Paulissian

Mailing Address **3848 Winford Drive**

City **Tarzana** State **CA** Zip Code **91356-5823**

FEC ID number of contributing federal political committee. **C**

Name of Employer **Retired** Occupation **Retired**

Receipt For: 2014
 Primary General
 Other (specify) **General Runoff**

Election Cycle-to-Date **310**

Date of Receipt

MM	DD	YYYY
11	16	2014

Transaction ID : **A-CF33937**

Amount of Each Receipt this Period

50

B. Full Name (Last, First, Middle Initial)
Edward Payne

Mailing Address **130 Main Street**
Suite 200

City **Beckley** State **WV** Zip Code **25801-4611**

FEC ID number of contributing federal political committee. **C**

Name of Employer **Piney Land Company** Occupation **President**

Receipt For: 2014
 Primary General
 Other (specify) **General Runoff**

Election Cycle-to-Date **500**

Date of Receipt

MM	DD	YYYY
11	06	2014

Transaction ID : **A-CF27574**

Amount of Each Receipt this Period

500

C. Full Name (Last, First, Middle Initial)
Barbara Peacock

Mailing Address **7286 Snowberry Lane**

City **Canal Winchester** State **OH** Zip Code **43110-9110**

FEC ID number of contributing federal political committee. **C**

Name of Employer **Retired** Occupation **Retired**

Receipt For: 2014
 Primary General
 Other (specify)

Election Cycle-to-Date **376**

Date of Receipt

MM	DD	YYYY
10	19	2014

Transaction ID : **A-CF23263**

Amount of Each Receipt this Period

51

SUBTOTAL of Receipts This Page (optional)

TOTAL This Period (last page this line number only)

601.00

14021250532

**SCHEDULE A (FEC Form 3)
ITEMIZED RECEIPTS**

Use separate schedule(s) for each category of the Detailed Summary Page	FOR LINE NUMBER:		PAGE 426 OF 794	
	(check only one)			
<input checked="" type="checkbox"/> 11a	<input type="checkbox"/> 11b	<input type="checkbox"/> 11c	<input type="checkbox"/> 11d	<input type="checkbox"/> 15
<input type="checkbox"/> 12	<input type="checkbox"/> 13a	<input type="checkbox"/> 13b	<input type="checkbox"/> 14	<input type="checkbox"/> 15

Any information copied from such Reports and Statements may not be sold or used by any person for the purpose of soliciting contributions or for commercial purposes, other than using the name and address of any political committee to solicit contributions from such committee.

NAME OF COMMITTEE (In Full)
Bill Cassidy for US Senate

Full Name (Last, First, Middle Initial) Barbara Peacock		Date of Receipt MM / DD / YYYY 10 / 22 / 2014	
Mailing Address 7286 Snowberry Lane		Transaction ID : A-CF24190	
City Canal Winchester	State OH	Zip Code 43110-9110	Amount of Each Receipt this Period 50
FEC ID number of contributing federal political committee. C		Election Cycle-to-Date 376	
Name of Employer Retired	Occupation Retired	Receipt For: 2014 <input type="checkbox"/> Primary <input checked="" type="checkbox"/> General <input type="checkbox"/> Other (specify)	

Full Name (Last, First, Middle Initial) Barbara Peacock		Date of Receipt MM / DD / YYYY 10 / 22 / 2014	
Mailing Address 7286 Snowberry Lane		Transaction ID : A-CF24198	
City Canal Winchester	State OH	Zip Code 43110-9110	Amount of Each Receipt this Period 50
FEC ID number of contributing federal political committee. C		Election Cycle-to-Date 376	
Name of Employer Retired	Occupation Retired	Receipt For: 2014 <input type="checkbox"/> Primary <input checked="" type="checkbox"/> General <input type="checkbox"/> Other (specify)	

Full Name (Last, First, Middle Initial) Barbara Peacock		Date of Receipt MM / DD / YYYY 11 / 05 / 2014	
Mailing Address 7286 Snowberry Lane		Transaction ID : A-CF25460	
City Canal Winchester	State OH	Zip Code 43110-9110	Amount of Each Receipt this Period 100
FEC ID number of contributing federal political committee. C		Election Cycle-to-Date 376	
Name of Employer Retired	Occupation Retired	Receipt For: 2014 <input checked="" type="checkbox"/> Other (specify) General Runoff	

SUBTOTAL of Receipts This Page (optional).....	200.00
TOTAL This Period (last page this line number only).....	

1402123033

**SCHEDULE A (FEC Form 3)
ITEMIZED RECEIPTS**

Use separate schedule(s) for each category of the Detailed Summary Page	FOR LINE NUMBER: PAGE 427 OF 794	
	(check only one)	
<input checked="" type="checkbox"/> 11a	<input type="checkbox"/> 11b	<input type="checkbox"/> 11c
<input type="checkbox"/> 12	<input type="checkbox"/> 13a	<input type="checkbox"/> 13b
<input type="checkbox"/> 14	<input type="checkbox"/> 15	

Any information copied from such Reports and Statements may not be sold or used by any person for the purpose of soliciting contributions or for commercial purposes, other than using the name and address of any political committee to solicit contributions from such committee.

NAME OF COMMITTEE (In Full)
Bill Cassidy for US Senate

A. Full Name (Last, First, Middle Initial)
Barbara Peacock

Mailing Address 7286 Snowberry Lane

City State Zip Code
Canal Winchester OH 43110-9110

FEC ID number of contributing federal political committee. **C**

Name of Employer Occupation
Retired Retired

Receipt For: 2014
 Primary General
 Other (specify) General Runoff

Election Cycle-to-Date
376

Date of Receipt
11 / 13 / 2014

Transaction ID : **A-CF32448**

Amount of Each Receipt this Period
25

B. Full Name (Last, First, Middle Initial)
Barbara Peacock

Mailing Address 7286 Snowberry Lane

City State Zip Code
Canal Winchester OH 43110-9110

FEC ID number of contributing federal political committee. **C**

Name of Employer Occupation
Retired Retired

Receipt For: 2014
 Primary General
 Other (specify) General Runoff

Election Cycle-to-Date
376

Date of Receipt
11 / 15 / 2014

Transaction ID : **A-CF34490**

Amount of Each Receipt this Period
100

C. Full Name (Last, First, Middle Initial)
Sylvia Smith Peak

Mailing Address 7421 Rienzi Boulevard

City State Zip Code
Baton Rouge LA 70809-1121

FEC ID number of contributing federal political committee. **C**

Name of Employer Occupation
Retired Retired

Receipt For: 2014
 Primary General
 Other (specify)

Election Cycle-to-Date
225

Date of Receipt
10 / 30 / 2014

Transaction ID : **A-CF24939**

Amount of Each Receipt this Period
25

SUBTOTAL of Receipts This Page (optional).....

TOTAL This Period (last page this line number only).....

150.00

1A021250534

**SCHEDULE A (FEC Form 3)
ITEMIZED RECEIPTS**

Use separate schedule(s)
for each category of the
Detailed Summary Page

FOR LINE NUMBER: PAGE 428 OF 794

(check only one)

<input checked="" type="checkbox"/> 11a	<input type="checkbox"/> 11b	<input type="checkbox"/> 11c	<input type="checkbox"/> 11d	<input type="checkbox"/> 15
<input type="checkbox"/> 12	<input type="checkbox"/> 13a	<input type="checkbox"/> 13b	<input type="checkbox"/> 14	

Any information copied from such Reports and Statements may not be sold or used by any person for the purpose of soliciting contributions or for commercial purposes, other than using the name and address of any political committee to solicit contributions from such committee.

NAME OF COMMITTEE (In Full)
Bill Cassidy for US Senate

Full Name (Last, First, Middle Initial) Robert Pearson		Date of Receipt MM / DD / YYYY 11 / 12 / 2014	
Mailing Address 11935 Lake Estates Avenue		Transaction ID : A-CF35593	
City Baton Rouge	State LA	Zip Code 70810-7321	Amount of Each Receipt this Period 500
FEC ID number of contributing federal political committee. C		Election Cycle-to-Date 500	
Name of Employer Turner Industries	Occupation President Emeritus	Receipt For: 2014 <input checked="" type="checkbox"/> Primary <input type="checkbox"/> General <input checked="" type="checkbox"/> Other (specify) General Runoff	

Full Name (Last, First, Middle Initial) Pirjo Pedersen		Date of Receipt MM / DD / YYYY 10 / 16 / 2014	
Mailing Address 2560 S Ocean Boulevard Apt. 201		Transaction ID : A-CF23214	
City Palm Beach	State FL	Zip Code 33480-5443	Amount of Each Receipt this Period 100
FEC ID number of contributing federal political committee. C		Election Cycle-to-Date 425	
Name of Employer Village on High Ridge	Occupation Registered Nurse	Receipt For: 2014 <input type="checkbox"/> Primary <input checked="" type="checkbox"/> General <input type="checkbox"/> Other (specify)	

Full Name (Last, First, Middle Initial) Pirjo Pedersen		Date of Receipt MM / DD / YYYY 10 / 30 / 2014	
Mailing Address 2560 S Ocean Boulevard Apt. 201		Transaction ID : A-CF24663	
City Palm Beach	State FL	Zip Code 33480-5443	Amount of Each Receipt this Period 50
FEC ID number of contributing federal political committee. C		Election Cycle-to-Date 425	
Name of Employer Village on High Ridge	Occupation Registered Nurse	Receipt For: 2014 <input type="checkbox"/> Primary <input checked="" type="checkbox"/> General <input type="checkbox"/> Other (specify)	

SUBTOTAL of Receipts This Page (optional).....	650.00
TOTAL This Period (last page this line number only).....	

1402125033

**SCHEDULE A (FEC Form 3)
ITEMIZED RECEIPTS**

Use separate schedule(s) for each category of the Detailed Summary Page	FOR LINE NUMBER: (check only one)	PAGE 429 OF 794
	<input checked="" type="checkbox"/> 11a <input type="checkbox"/> 12	<input type="checkbox"/> 11b <input type="checkbox"/> 13a
	<input type="checkbox"/> 11d <input type="checkbox"/> 14	<input type="checkbox"/> 15

Any information copied from such Reports and Statements may not be sold or used by any person for the purpose of soliciting contributions or for commercial purposes, other than using the name and address of any political committee to solicit contributions from such committee.

NAME OF COMMITTEE (In Full)
Bill Cassidy for US Senate

A. Full Name (Last, First, Middle Initial)
Pirjo Pedersen

Mailing Address 2560 S Ocean Boulevard
Apt. 201

City State Zip Code
Palm Beach FL 33480-5443

FEC ID number of contributing federal political committee. **C**

Name of Employer Occupation
Village on High Ridge Registered Nurse

Receipt For: 2014
 Primary General
 Other (specify) General Runoff

Election Cycle-to-Date
425

Date of Receipt
MM / DD / YYYY
11 / 11 / 2014

Transaction ID : A-CF30848

Amount of Each Receipt this Period
100

B. Full Name (Last, First, Middle Initial)
Pirjo Pedersen

Mailing Address 2560 S Ocean Boulevard
Apt. 201

City State Zip Code
Palm Beach FL 33480-5443

FEC ID number of contributing federal political committee. **C**

Name of Employer Occupation
Village on High Ridge Registered Nurse

Receipt For: 2014
 Primary General
 Other (specify) General Runoff

Election Cycle-to-Date
425

Date of Receipt
MM / DD / YYYY
11 / 14 / 2014

Transaction ID : A-CF33102

Amount of Each Receipt this Period
75

C. Full Name (Last, First, Middle Initial)
Pirjo Pedersen

Mailing Address 2560 S Ocean Boulevard
Apt. 201

City State Zip Code
Palm Beach FL 33480-5443

FEC ID number of contributing federal political committee. **C**

Name of Employer Occupation
Village on High Ridge Registered Nurse

Receipt For: 2014
 Primary General
 Other (specify) General Runoff

Election Cycle-to-Date
425

Date of Receipt
MM / DD / YYYY
11 / 16 / 2014

Transaction ID : A-CF33727

Amount of Each Receipt this Period
100

SUBTOTAL of Receipts This Page (optional).....

TOTAL This Period (last page this line number only).....

275.00

14021230536

**SCHEDULE A (FEC Form 3)
ITEMIZED RECEIPTS**

Use separate schedule(s) for each category of the Detailed Summary Page	FOR LINE NUMBER: (check only one)	PAGE 430 OF 794
	<input checked="" type="checkbox"/> 11a 12 <input type="checkbox"/> 11b 13a <input type="checkbox"/> 11c 13b <input type="checkbox"/> 11d 14 <input type="checkbox"/> 15	

Any information copied from such Reports and Statements may not be sold or used by any person for the purpose of soliciting contributions or for commercial purposes, other than using the name and address of any political committee to solicit contributions from such committee.

NAME OF COMMITTEE (In Full)
Bill Cassidy for US Senate

Full Name (Last, First, Middle Initial) Pirkko Pedersen		Date of Receipt M M M / D D D / Y Y Y Y Y Y 10 / 16 / 2014	
Mailing Address 3589 S Ocean Boulevard # L602		Transaction ID : A-CF23173	
City Palm Beach	State FL	Zip Code 33480-5753	Amount of Each Receipt this Period 100
FEC ID number of contributing federal political committee. C			
Name of Employer Retired	Occupation Retired		
Receipt For: 2014 <input type="checkbox"/> Primary <input checked="" type="checkbox"/> General <input type="checkbox"/> Other (specify)		Election Cycle-to-Date 800	

Full Name (Last, First, Middle Initial) Pirkko Pedersen		Date of Receipt M M M / D D D / Y Y Y Y Y Y 11 / 07 / 2014	
Mailing Address 3589 S Ocean Boulevard # L602		Transaction ID : A-CF28533	
City Palm Beach	State FL	Zip Code 33480-5753	Amount of Each Receipt this Period 500
FEC ID number of contributing federal political committee. C			
Name of Employer Retired	Occupation Retired		
Receipt For: 2014 <input type="checkbox"/> Primary <input type="checkbox"/> General <input checked="" type="checkbox"/> Other (specify) General Runoff		Election Cycle-to-Date 800	

Full Name (Last, First, Middle Initial) Pirkko Pedersen		Date of Receipt M M M / D D D / Y Y Y Y Y Y 11 / 16 / 2014	
Mailing Address 3589 S Ocean Boulevard # L602		Transaction ID : A-CF33708	
City Palm Beach	State FL	Zip Code 33480-5753	Amount of Each Receipt this Period 100
FEC ID number of contributing federal political committee. C			
Name of Employer Retired	Occupation Retired		
Receipt For: 2014 <input type="checkbox"/> Primary <input type="checkbox"/> General <input checked="" type="checkbox"/> Other (specify) General Runoff		Election Cycle-to-Date 800	

SUBTOTAL of Receipts This Page (optional).....	700.00
TOTAL This Period (last page this line number only).....	700.00

14021250537

**SCHEDULE A (FEC Form 3)
ITEMIZED RECEIPTS**

Use separate schedule(s) for each category of the Detailed Summary Page	FOR LINE NUMBER: (check only one)	PAGE 431 OF 794
	<input checked="" type="checkbox"/> 11a <input type="checkbox"/> 12 <input type="checkbox"/> 11b <input type="checkbox"/> 13a <input type="checkbox"/> 11c <input type="checkbox"/> 13b <input type="checkbox"/> 11d <input type="checkbox"/> 14 <input type="checkbox"/> 15	

Any information copied from such Reports and Statements may not be sold or used by any person for the purpose of soliciting contributions or for commercial purposes, other than using the name and address of any political committee to solicit contributions from such committee.

NAME OF COMMITTEE (In Full)
Bill Cassidy for US Senate

A. Full Name (Last, First, Middle Initial)
Pirkko Pedersen

Mailing Address **3589 S Ocean Boulevard**
L602

City **Palm Beach** State **FL** Zip Code **33480-5753**

FEC ID number of contributing federal political committee. **C**

Name of Employer **Retired** Occupation **Retired**

Receipt For: 2014
 Primary General
 Other (specify) **General Runoff**

Election Cycle-to-Date **800**

Date of Receipt
 M M M / D D D / Y Y Y Y Y Y Y Y
11 / 16 / 2014

Transaction ID : **A-CF33900**

Amount of Each Receipt this Period
100

B. Full Name (Last, First, Middle Initial)
Lewis Pemberton

Mailing Address **9820 Stonebridge Drive**

City **Yukon** State **OK** Zip Code **73099-3247**

FEC ID number of contributing federal political committee. **C**

Name of Employer **Mike Jordan Co.** Occupation **Sales**

Receipt For: 2014
 Primary General
 Other (specify) **General Runoff**

Election Cycle-to-Date **2000**

Date of Receipt
 M M M / D D D / Y Y Y Y Y Y Y Y
11 / 05 / 2014

Transaction ID : **A-CF25812**

Amount of Each Receipt this Period
1000

C. Full Name (Last, First, Middle Initial)
Diane Pendleton

Mailing Address **PO Box 2717**

City **Ponte Vedra Beach** State **FL** Zip Code **32004-2717**

FEC ID number of contributing federal political committee. **C**

Name of Employer **Retired** Occupation **Retired**

Receipt For: 2014
 Primary General
 Other (specify)

Election Cycle-to-Date **350**

Date of Receipt
 M M M / D D D / Y Y Y Y Y Y Y Y
11 / 02 / 2014

Transaction ID : **A-CF24867**

Amount of Each Receipt this Period
100

SUBTOTAL of Receipts This Page (optional).....

TOTAL This Period (last page this line number only).....

1200.00

14021250533

**SCHEDULE A (FEC Form 3)
ITEMIZED RECEIPTS**

Use separate schedule(s) for each category of the Detailed Summary Page	FOR LINE NUMBER: (check only one)		PAGE 432 OF 794	
	<input checked="" type="checkbox"/> 11a	<input type="checkbox"/> 11b	<input type="checkbox"/> 11c	<input type="checkbox"/> 11d
	<input type="checkbox"/> 12	<input type="checkbox"/> 13a	<input type="checkbox"/> 13b	<input type="checkbox"/> 14
				<input type="checkbox"/> 15

Any information copied from such Reports and Statements may not be sold or used by any person for the purpose of soliciting contributions or for commercial purposes, other than using the name and address of any political committee to solicit contributions from such committee.

NAME OF COMMITTEE (In Full)
Bill Cassidy for US Senate

A. Full Name (Last, First, Middle Initial)
Diane Pendleton

Mailing Address **PO Box 2717**

City **Ponte Vedra Beach** State **FL** Zip Code **32004-2717**

FEC ID number of contributing federal political committee. **C**

Name of Employer **Retired** Occupation **Retired**

Receipt For: 2014
 Primary General
 Other (specify) **General Runoff**

Election Cycle-to-Date **350**

Date of Receipt **MM / DD / YYYY**
11 / 08 / 2014

Transaction ID : **A-CF30268**

Amount of Each Receipt this Period **250**

B. Full Name (Last, First, Middle Initial)
Alston Penfold

Mailing Address **1809 S Shore Drive**

City **Clear Lake** State **IA** Zip Code **50428-2819**

FEC ID number of contributing federal political committee. **C**

Name of Employer **A to Z Drying** Occupation **CEO**

Receipt For: 2014
 Primary General
 Other (specify) **General Runoff**

Election Cycle-to-Date **250**

Date of Receipt **MM / DD / YYYY**
11 / 07 / 2014

Transaction ID : **A-CF29818**

Amount of Each Receipt this Period **250**

C. Full Name (Last, First, Middle Initial)
Dr. Johnny Perez

Mailing Address **513 Blake Court**

City **Thibodaux** State **LA** Zip Code **70301-3503**

FEC ID number of contributing federal political committee. **C**

Name of Employer **Self Employed** Occupation **Physician**

Receipt For: 2014
 Primary General
 Other (specify)

Election Cycle-to-Date **4600**

Date of Receipt **MM / DD / YYYY**
10 / 20 / 2014

Transaction ID : **A-CF22734**

Amount of Each Receipt this Period **2600**

SUBTOTAL of Receipts This Page (optional) **3100.00**

TOTAL This Period (last page this line number only)

14021250

**SCHEDULE A (FEC Form 3)
ITEMIZED RECEIPTS**

Use separate schedule(s) for each category of the Detailed Summary Page	FOR LINE NUMBER: PAGE 433 OF 794	
	(check only one)	
	<input checked="" type="checkbox"/> 11a	<input type="checkbox"/> 11b
<input type="checkbox"/> 12	<input type="checkbox"/> 13a	<input type="checkbox"/> 13b
<input type="checkbox"/> 14	<input type="checkbox"/> 15	

Any information copied from such Reports and Statements may not be sold or used by any person for the purpose of soliciting contributions or for commercial purposes, other than using the name and address of any political committee to solicit contributions from such committee.

NAME OF COMMITTEE (In Full)
Bill Cassidy for US Senate

A. Full Name (Last, First, Middle Initial) Dr. Johnny Perez		Date of Receipt MM / DD / YYYY 11 / 16 / 2014
Mailing Address 513 Blake Court		Transaction ID : A-CF34087
City Thibodaux	State LA	
Zip Code 70301-3503		Amount of Each Receipt this Period 1000
FEC ID number of contributing federal political committee. C		
Name of Employer Self Employed	Occupation Physician	Election Cycle-to-Date 4600
Receipt For: 2014 <input type="checkbox"/> Primary <input type="checkbox"/> General <input checked="" type="checkbox"/> Other (specify) General Runoff		

B. Full Name (Last, First, Middle Initial) William Perkins		Date of Receipt MM / DD / YYYY 11 / 07 / 2014
Mailing Address 2036 Valley Lo Lane		Transaction ID : A-CF31734
City Glenview	State IL	
Zip Code 60025-1723		Amount of Each Receipt this Period 500
FEC ID number of contributing federal political committee. C		
Name of Employer H.A. Langer & Associates	Occupation Manager	Election Cycle-to-Date 500
Receipt For: 2014 <input type="checkbox"/> Primary <input type="checkbox"/> General <input checked="" type="checkbox"/> Other (specify) General Runoff		

Earmarked through Club For Growth Action PAC.

C. Full Name (Last, First, Middle Initial) Club For Growth Action PAC		Date of Receipt MM / DD / YYYY 11 / 14 / 2014
Mailing Address 2001 L Street NW Suite 600		Transaction ID : A-CF31734.e
City Washington	State DC	
Zip Code 20036-4967		Amount of Each Receipt this Period 10570.95
FEC ID number of contributing federal political committee. C C00487470		
Name of Employer	Occupation	Election Cycle-to-Date 13572
Receipt For: 2014 <input type="checkbox"/> Primary <input type="checkbox"/> General <input checked="" type="checkbox"/> Other (specify) General Runoff		

[MEMO ITEM]
Earmarked-Original Details. Total Earmarked via this conduit: \$13,572.00. PAC limit not affected.

SUBTOTAL of Receipts This Page (optional).....	1500.00
TOTAL This Period (last page this line number only).....	

14021230540

**SCHEDULE A (FEC Form 3)
ITEMIZED RECEIPTS**

Use separate schedule(s) for each category of the Detailed Summary Page	FOR LINE NUMBER:		PAGE 434 OF 794	
	(check only one)			
<input checked="" type="checkbox"/> 11a	<input type="checkbox"/> 11b	<input type="checkbox"/> 11c	<input type="checkbox"/> 11d	<input type="checkbox"/> 15
<input type="checkbox"/> 12	<input type="checkbox"/> 13a	<input type="checkbox"/> 13b	<input type="checkbox"/> 14	<input type="checkbox"/> 15

Any information copied from such Reports and Statements may not be sold or used by any person for the purpose of soliciting contributions or for commercial purposes, other than using the name and address of any political committee to solicit contributions from such committee.

NAME OF COMMITTEE (In Full)
Bill Cassidy for US Senate

Full Name (Last, First, Middle Initial) Dr. Adam T. Perry		Date of Receipt MM / DD / YYYY 10 / 27 / 2014	
Mailing Address 601 W Saint Mary Boulevard Suite 308		Transaction ID : A-CF23453	
City Lafayette	State LA	Zip Code 70506-3562	Amount of Each Receipt this Period 500
FEC ID number of contributing federal political committee. C			
Name of Employer LA Ortho Center for Athletes	Occupation Physician		
Receipt For: 2014 <input type="checkbox"/> Primary <input checked="" type="checkbox"/> General <input type="checkbox"/> Other (specify)	Election Cycle-to-Date 500		

Full Name (Last, First, Middle Initial) Rowland H. Perry		Date of Receipt MM / DD / YYYY 10 / 16 / 2014	
Mailing Address 3007 Armand Street		Transaction ID : A-CF22999	
City Monroe	State LA	Zip Code 71201-3709	Amount of Each Receipt this Period 100
FEC ID number of contributing federal political committee. C			
Name of Employer Johnston Perry Johnson	Occupation CPA		
Receipt For: 2014 <input type="checkbox"/> Primary <input checked="" type="checkbox"/> General <input type="checkbox"/> Other (specify)	Election Cycle-to-Date 351		

Full Name (Last, First, Middle Initial) M. Bookman Peters		Date of Receipt MM / DD / YYYY 11 / 11 / 2014	
Mailing Address PO Box 4744		Transaction ID : A-CF35865	
City Bryan	State TX	Zip Code 77805-4744	Amount of Each Receipt this Period 250
FEC ID number of contributing federal political committee. C			
Name of Employer Retired	Occupation Retired		
Receipt For: 2014 <input checked="" type="checkbox"/> Primary <input type="checkbox"/> General <input checked="" type="checkbox"/> Other (specify) General Runoff	Election Cycle-to-Date 500		

SUBTOTAL of Receipts This Page (optional).....	850.00
TOTAL This Period (last page this line number only).....	

14021230541

**SCHEDULE A (FEC Form 3)
ITEMIZED RECEIPTS**

Use separate schedule(s) for each category of the Detailed Summary Page	FOR LINE NUMBER:		PAGE 435 OF 794	
	(check only one)			
<input checked="" type="checkbox"/> 11a	<input type="checkbox"/> 11b	<input type="checkbox"/> 11c	<input type="checkbox"/> 11d	<input type="checkbox"/> 15
<input type="checkbox"/> 12	<input type="checkbox"/> 13a	<input type="checkbox"/> 13b	<input type="checkbox"/> 14	

Any information copied from such Reports and Statements may not be sold or used by any person for the purpose of soliciting contributions or for commercial purposes, other than using the name and address of any political committee to solicit contributions from such committee.

NAME OF COMMITTEE (In Full)
Bill Cassidy for US Senate

Full Name (Last, First, Middle Initial) Augusta Petrone		Date of Receipt MM / DD / YYYY 11 / 12 / 2014	
Mailing Address PO Box 1037		Transaction ID : A-CF31936	
City Dublin	State NH	Zip Code 03444-1037	
FEC ID number of contributing federal political committee. C		Amount of Each Receipt this Period 107	
Name of Employer Retired	Occupation Retired		
Receipt For: 2014 <input type="checkbox"/> Primary <input type="checkbox"/> General <input checked="" type="checkbox"/> Other (specify) General Runoff	Election Cycle-to-Date 210		

Full Name (Last, First, Middle Initial) Augusta Petrone		Date of Receipt MM / DD / YYYY 11 / 15 / 2014	
Mailing Address PO Box 1037		Transaction ID : A-CF33421	
City Dublin	State NH	Zip Code 03444-1037	
FEC ID number of contributing federal political committee. C		Amount of Each Receipt this Period 103	
Name of Employer Retired	Occupation Retired		
Receipt For: 2014 <input type="checkbox"/> Primary <input type="checkbox"/> General <input checked="" type="checkbox"/> Other (specify) General Runoff	Election Cycle-to-Date 210		

Full Name (Last, First, Middle Initial) Ann B. Pettiss		Date of Receipt MM / DD / YYYY 11 / 14 / 2014	
Mailing Address 4466 Country Hill Drive		Transaction ID : A-CF33127	
City Baton Rouge	State LA	Zip Code 70816-4942	
FEC ID number of contributing federal political committee. C		Amount of Each Receipt this Period 100	
Name of Employer Self Employed	Occupation CPA		
Receipt For: 2014 <input type="checkbox"/> Primary <input type="checkbox"/> General <input checked="" type="checkbox"/> Other (specify) General Runoff	Election Cycle-to-Date 300		

SUBTOTAL of Receipts This Page (optional).....	310.00
TOTAL This Period (last page this line number only).....	310.00

14021230542

**SCHEDULE A (FEC Form 3)
ITEMIZED RECEIPTS**

Use separate schedule(s) for each category of the Detailed Summary Page	FOR LINE NUMBER:		PAGE 436 OF 794	
	(check only one)			
<input checked="" type="checkbox"/> 11a	<input type="checkbox"/> 11b	<input type="checkbox"/> 11c	<input type="checkbox"/> 11d	<input type="checkbox"/> 15
<input type="checkbox"/> 12	<input type="checkbox"/> 13a	<input type="checkbox"/> 13b	<input type="checkbox"/> 14	<input type="checkbox"/> 15

Any information copied from such Reports and Statements may not be sold or used by any person for the purpose of soliciting contributions or for commercial purposes, other than using the name and address of any political committee to solicit contributions from such committee.

NAME OF COMMITTEE (In Full)
Bill Cassidy for US Senate

A. Full Name (Last, First, Middle Initial) John Pezold Sr.		Date of Receipt MM / DD / YYYY 11 / 06 / 2014
Mailing Address 600 Brookstone Centre Parkway		Transaction ID : A-CF27644
City Columbus	State GA	
Zip Code 31904-3097		Amount of Each Receipt this Period 250
FEC ID number of contributing federal political committee. C		
Name of Employer Pezold Management	Occupation Executive	Election Cycle-to-Date 250
Receipt For: 2014 <input type="checkbox"/> Primary <input type="checkbox"/> General <input checked="" type="checkbox"/> Other (specify) General Runoff		

B. Full Name (Last, First, Middle Initial) Willy Pezzia		Date of Receipt MM / DD / YYYY 11 / 07 / 2014
Mailing Address 714 S Peek Road		Transaction ID : A-CF29821
City Katy	State TX	
Zip Code 77450-3181		Amount of Each Receipt this Period 1000
FEC ID number of contributing federal political committee. C		
Name of Employer Self Employed	Occupation Physician	Election Cycle-to-Date 1000
Receipt For: 2014 <input type="checkbox"/> Primary <input type="checkbox"/> General <input checked="" type="checkbox"/> Other (specify) General Runoff		

C. Full Name (Last, First, Middle Initial) Joseph Phair		Date of Receipt MM / DD / YYYY 10 / 19 / 2014
Mailing Address 120 San Benito Way		Transaction ID : A-CF23269
City San Francisco	State CA	
Zip Code 94127-2016		Amount of Each Receipt this Period 250
FEC ID number of contributing federal political committee. C		
Name of Employer Retired	Occupation Retired	Election Cycle-to-Date 350
Receipt For: 2014 <input type="checkbox"/> Primary <input checked="" type="checkbox"/> General <input type="checkbox"/> Other (specify)		

SUBTOTAL of Receipts This Page (optional).....	1500.00
TOTAL This Period (last page this line number only).....	

14021230543

**SCHEDULE A (FEC Form 3)
ITEMIZED RECEIPTS**

Use separate schedule(s) for each category of the Detailed Summary Page	FOR LINE NUMBER:		PAGE 437 OF 794	
	(check only one)			
<input checked="" type="checkbox"/> 11a	<input type="checkbox"/> 11b	<input type="checkbox"/> 11c	<input type="checkbox"/> 11d	<input type="checkbox"/> 15
<input type="checkbox"/> 12	<input type="checkbox"/> 13a	<input type="checkbox"/> 13b	<input type="checkbox"/> 14	<input type="checkbox"/> 15

Any information copied from such Reports and Statements may not be sold or used by any person for the purpose of soliciting contributions or for commercial purposes, other than using the name and address of any political committee to solicit contributions from such committee.

NAME OF COMMITTEE (In Full)
Bill Cassidy for US Senate

Full Name (Last, First, Middle Initial) Joseph Phair		Date of Receipt MM / DD / YYYY 11 / 06 / 2014	
Mailing Address 120 San Benito Way		Transaction ID : A-CF27918	
City San Francisco	State CA	Zip Code 94127-2016	Amount of Each Receipt this Period 100
FEC ID number of contributing federal political committee. C		Name of Employer Retired	
Name of Employer Retired		Occupation Retired	
Receipt For: 2014 <input type="checkbox"/> Primary <input type="checkbox"/> General <input checked="" type="checkbox"/> Other (specify) General Runoff		Election Cycle-to-Date 350	

Full Name (Last, First, Middle Initial) Larry J. Picciola		Date of Receipt MM / DD / YYYY 10 / 27 / 2014	
Mailing Address 5402 Highway 1		Transaction ID : A-CF23787	
City Raceland	State LA	Zip Code 70394-2022	Amount of Each Receipt this Period 500
FEC ID number of contributing federal political committee. C		Name of Employer Best Efforts	
Name of Employer Best Efforts		Occupation Best Efforts	
Receipt For: 2014 <input type="checkbox"/> Primary <input checked="" type="checkbox"/> General <input type="checkbox"/> Other (specify)		Election Cycle-to-Date 500	

Full Name (Last, First, Middle Initial) R. H. Pickens		Date of Receipt MM / DD / YYYY 10 / 28 / 2014	
Mailing Address 8111 Preston Road Suite 800		Transaction ID : A-CF23573	
City Dallas	State TX	Zip Code 75225-6316	Amount of Each Receipt this Period 1000
FEC ID number of contributing federal political committee. C		Name of Employer Self Employed	
Name of Employer Self Employed		Occupation Investments	
Receipt For: 2014 <input type="checkbox"/> Primary <input checked="" type="checkbox"/> General <input type="checkbox"/> Other (specify)		Election Cycle-to-Date 5600	

SUBTOTAL of Receipts This Page (optional).....	1600.00
TOTAL This Period (last page this line number only).....	

1402123054

**SCHEDULE A (FEC Form 3)
ITEMIZED RECEIPTS**

Use separate schedule(s) for each category of the Detailed Summary Page	FOR LINE NUMBER: (check only one)		PAGE 438 OF 794	
	<input checked="" type="checkbox"/> 11a 12	<input type="checkbox"/> 11b 13a	<input type="checkbox"/> 11c 13b	<input type="checkbox"/> 11d 14

Any information copied from such Reports and Statements may not be sold or used by any person for the purpose of soliciting contributions or for commercial purposes, other than using the name and address of any political committee to solicit contributions from such committee.

NAME OF COMMITTEE (In Full)
Bill Cassidy for US Senate

Full Name (Last, First, Middle Initial) William C. Pickens Jr.		Date of Receipt MM / DD / YYYY 10 / 23 / 2014	
Mailing Address 8111 Preston Road Suite 800		Transaction ID : A-CF23099	
City Dallas	State TX	Zip Code 75225-6316	Amount of Each Receipt this Period 2600
FEC ID number of contributing federal political committee. C		Name of Employer The Pickens Company, Inc.	
Name of Employer The Pickens Company, Inc.		Occupation Petroleum Landman	
Receipt For: 2014 <input type="checkbox"/> Primary <input checked="" type="checkbox"/> General <input type="checkbox"/> Other (specify)		Election Cycle-to-Date 5200	

Full Name (Last, First, Middle Initial) Courtney Picou		Date of Receipt MM / DD / YYYY 11 / 14 / 2014	
Mailing Address 7523 Tumberry Drive		Transaction ID : A-CF34683	
City Diamondhead	State MS	Zip Code 39525-3686	Amount of Each Receipt this Period 50
FEC ID number of contributing federal political committee. C		Name of Employer Retired	
Name of Employer Retired		Occupation Retired	
Receipt For: 2014 <input type="checkbox"/> Primary <input type="checkbox"/> General <input checked="" type="checkbox"/> Other (specify) General Runoff		Election Cycle-to-Date 350	

Full Name (Last, First, Middle Initial) Roy Pierce		Date of Receipt MM / DD / YYYY 11 / 07 / 2014	
Mailing Address PO Box 1162		Transaction ID : A-CF28068	
City San Antonio	State FL	Zip Code 33576-1162	Amount of Each Receipt this Period 100
FEC ID number of contributing federal political committee. C		Name of Employer Apollo	
Name of Employer Apollo		Occupation Investor	
Receipt For: 2014 <input type="checkbox"/> Primary <input type="checkbox"/> General <input checked="" type="checkbox"/> Other (specify) General Runoff		Election Cycle-to-Date 250	

SUBTOTAL of Receipts This Page (optional).....	2750.00
TOTAL This Period (last page this line number only).....	

14021230545

SCHEDULE A (FEC Form 3)
ITEMIZED RECEIPTS

Use separate schedule(s)
for each category of the
Detailed Summary Page

FOR LINE NUMBER: PAGE 439 OF 794

(check only one)

<input checked="" type="checkbox"/> 11a	<input type="checkbox"/> 11b	<input type="checkbox"/> 11c	<input type="checkbox"/> 11d	<input type="checkbox"/> 12	<input type="checkbox"/> 13a	<input type="checkbox"/> 13b	<input type="checkbox"/> 14	<input type="checkbox"/> 15
---	------------------------------	------------------------------	------------------------------	-----------------------------	------------------------------	------------------------------	-----------------------------	-----------------------------

Any information copied from such Reports and Statements may not be sold or used by any person for the purpose of soliciting contributions or for commercial purposes, other than using the name and address of any political committee to solicit contributions from such committee.

NAME OF COMMITTEE (In Full)
Bill Cassidy for US Senate

Full Name (Last, First, Middle Initial) William Piper		Date of Receipt MM / DD / YYYY 11 / 14 / 2014	
Mailing Address 7601 Timberly Court		Transaction ID : A-CF34772	
City McLean	State VA	Zip Code 22102-2522	Amount of Each Receipt this Period 2600
FEC ID number of contributing federal political committee. C		Election Cycle-to-Date 2600	
Name of Employer Fierce, Isakowitz & Blalock	Occupation SR VP	Receipt For: 2014 <input type="checkbox"/> Primary <input type="checkbox"/> General <input checked="" type="checkbox"/> Other (specify) General Runoff	

Full Name (Last, First, Middle Initial) Randall A. Plaisance		Date of Receipt MM / DD / YYYY 10 / 19 / 2014	
Mailing Address 1333 Westmoreland Drive		Transaction ID : A-CF23070	
City Baton Rouge	State LA	Zip Code 70806-6948	Amount of Each Receipt this Period 250
FEC ID number of contributing federal political committee. C		Election Cycle-to-Date 750	
Name of Employer Postlewaite & Netterville	Occupation CPA	Receipt For: 2014 <input type="checkbox"/> Primary <input checked="" type="checkbox"/> General <input type="checkbox"/> Other (specify)	

Full Name (Last, First, Middle Initial) Dr. Arthur L. Poch		Date of Receipt MM / DD / YYYY 11 / 05 / 2014	
Mailing Address 10700 Longfellow Trace		Transaction ID : A-CF26985	
City Shreveport	State LA	Zip Code 71106-9339	Amount of Each Receipt this Period 100
FEC ID number of contributing federal political committee. C		Election Cycle-to-Date 1100	
Name of Employer GIS	Occupation Physician	Receipt For: 2014 <input type="checkbox"/> Primary <input type="checkbox"/> General <input checked="" type="checkbox"/> Other (specify) General Runoff	

SUBTOTAL of Receipts This Page (optional)	2950.00
TOTAL This Period (last page this line number only)	

14021250546

**SCHEDULE A (FEC Form 3)
ITEMIZED RECEIPTS**

Use separate schedule(s) for each category of the Detailed Summary Page	FOR LINE NUMBER: (check only one)	PAGE 440 OF 794
	<input checked="" type="checkbox"/> 11a <input type="checkbox"/> 11b <input type="checkbox"/> 11c <input type="checkbox"/> 11d <input type="checkbox"/> 12 <input type="checkbox"/> 13a <input type="checkbox"/> 13b <input type="checkbox"/> 14 <input type="checkbox"/> 15	

Any information copied from such Reports and Statements may not be sold or used by any person for the purpose of soliciting contributions or for commercial purposes, other than using the name and address of any political committee to solicit contributions from such committee.

NAME OF COMMITTEE (In Full)
Bill Cassidy for US Senate

A. Full Name (Last, First, Middle Initial)
Tim Pollock

Mailing Address **107 New Landers Drive**

City **Powder Springs** State **GA** Zip Code **30127-4357**

FEC ID number of contributing federal political committee. **C**

Name of Employer **Morris, Manning & Martin** Occupation **Attorney**

Receipt For: 2014
 Primary General
 Other (specify) **General Runoff**

Election Cycle-to-Date **250**

Date of Receipt
 M M / D D / Y Y Y Y Y Y
11 / 13 / 2014

Transaction ID : **A-CF35072**

Amount of Each Receipt this Period
250

B. Full Name (Last, First, Middle Initial)
Richard W. Porter

Mailing Address **300 N La Salle Drive
Suite 24**

City **Chicago** State **IL** Zip Code **60654-3406**

FEC ID number of contributing federal political committee. **C**

Name of Employer **Kirkland & Ellis, LLP** Occupation **Attorney**

Receipt For: 2014
 Primary General
 Other (specify) **General Runoff**

Election Cycle-to-Date **1000**

Date of Receipt
 M M / D D / Y Y Y Y Y Y
11 / 13 / 2014

Transaction ID : **A-CF35925**

Amount of Each Receipt this Period
1000

C. Full Name (Last, First, Middle Initial)
Cameron Post

Mailing Address **998 Shephard Woods Court**

City **Batavia** State **OH** Zip Code **45103-7901**

FEC ID number of contributing federal political committee. **C**

Name of Employer **Procter & Gamble** Occupation **Manager**

Receipt For: 2014
 Primary General
 Other (specify) **General Runoff**

Election Cycle-to-Date **250**

Date of Receipt
 M M / D D / Y Y Y Y Y Y
11 / 04 / 2014

Transaction ID : **A-CF27076**

Amount of Each Receipt this Period
250

SUBTOTAL of Receipts This Page (optional)

TOTAL This Period (last page this line number only)

1500.00

14021250547

**SCHEDULE A (FEC Form 3)
ITEMIZED RECEIPTS**

Use separate schedule(s)
for each category of the
Detailed Summary Page

FOR LINE NUMBER: PAGE 441 OF 794
(check only one)
 11a 11b 11c 11d
 12 13a 13b 14 15

Any information copied from such Reports and Statements may not be sold or used by any person for the purpose of soliciting contributions or for commercial purposes, other than using the name and address of any political committee to solicit contributions from such committee.

NAME OF COMMITTEE (In Full)
Bill Cassidy for US Senate

A. Full Name (Last, First, Middle Initial)
Robert Potter

Mailing Address **8 Muirfield Lane**

City **Saint Louis** State **MO** Zip Code **63141-7355**

FEC ID number of contributing federal political committee. **C**

Name of Employer **Retired** Occupation **Retired**

Receipt For: 2014
 Primary General
 Other (specify) General Runoff

Election Cycle-to-Date **500**

Date of Receipt **11 / 05 / 2014**

Transaction ID : **A-CF26905**

Amount of Each Receipt this Period **500**

B. Full Name (Last, First, Middle Initial)
Robert Potvin

Mailing Address **218 Perrydale Avenue**

City **Medford** State **OR** Zip Code **97501-2041**

FEC ID number of contributing federal political committee. **C**

Name of Employer **Retired** Occupation **Retired**

Receipt For: 2014
 Primary General
 Other (specify) General Runoff

Election Cycle-to-Date **500**

Date of Receipt **11 / 06 / 2014**

Transaction ID : **A-CF27653**

Amount of Each Receipt this Period **500**

C. Full Name (Last, First, Middle Initial)
Alan B. Powell

Mailing Address **5229 Lido Lane**

City **Houston** State **TX** Zip Code **77092-5263**

FEC ID number of contributing federal political committee. **C**

Name of Employer **HD Supply** Occupation **Sales**

Receipt For: 2014
 Primary General
 Other (specify)

Election Cycle-to-Date **250**

Date of Receipt **10 / 23 / 2014**

Transaction ID : **A-CF24298**

Amount of Each Receipt this Period **250**

SUBTOTAL of Receipts This Page (optional) **1250.00**

TOTAL This Period (last page this line number only)

14021230548

**SCHEDULE A (FEC Form 3)
ITEMIZED RECEIPTS**

Use separate schedule(s)
for each category of the
Detailed Summary Page

FOR LINE NUMBER: PAGE 442 OF 794

(check only one)

<input checked="" type="checkbox"/> 11a	<input type="checkbox"/> 11b	<input type="checkbox"/> 11c	<input type="checkbox"/> 11d	<input type="checkbox"/> 15
<input type="checkbox"/> 12	<input type="checkbox"/> 13a	<input type="checkbox"/> 13b	<input type="checkbox"/> 14	<input type="checkbox"/> 15

Any information copied from such Reports and Statements may not be sold or used by any person for the purpose of soliciting contributions or for commercial purposes, other than using the name and address of any political committee to solicit contributions from such committee.

NAME OF COMMITTEE (In Full)
Bill Cassidy for US Senate

Full Name (Last, First, Middle Initial) Lisa Powell		Date of Receipt MM / DD / YYYY 11 / 13 / 2014	
Mailing Address 4185 Greenview Drive		Transaction ID : A-CF34974	
City El Dorado Hills	State CA	Zip Code 95762-7607	Amount of Each Receipt this Period 500
FEC ID number of contributing federal political committee. C		Election Cycle-to-Date 1000	
Name of Employer Retired	Occupation Retired	Receipt For: 2014 <input type="checkbox"/> Primary <input type="checkbox"/> General <input checked="" type="checkbox"/> Other (specify) General Runoff	

Full Name (Last, First, Middle Initial) Lisa Powell		Date of Receipt MM / DD / YYYY 11 / 13 / 2014	
Mailing Address 4185 Greenview Drive		Transaction ID : A-CF34975	
City El Dorado Hills	State CA	Zip Code 95762-7607	Amount of Each Receipt this Period 500
FEC ID number of contributing federal political committee. C		Election Cycle-to-Date 1000	
Name of Employer Retired	Occupation Retired	Receipt For: 2014 <input type="checkbox"/> Primary <input type="checkbox"/> General <input checked="" type="checkbox"/> Other (specify) General Runoff	

Full Name (Last, First, Middle Initial) Anthony Price		Date of Receipt MM / DD / YYYY 11 / 13 / 2014	
Mailing Address 485 puddingstone Drivesa		Transaction ID : A-CF32480	
City San Dimas	State CA	Zip Code 91773	Amount of Each Receipt this Period 250
FEC ID number of contributing federal political committee. C		Election Cycle-to-Date 250	
Name of Employer Retired	Occupation Retired	Receipt For: 2014 <input type="checkbox"/> Primary <input type="checkbox"/> General <input checked="" type="checkbox"/> Other (specify) General Runoff	

SUBTOTAL of Receipts This Page (optional)	1250.00
TOTAL This Period (last page this line number only)	

14021250549

SCHEDULE A (FEC Form 3)
ITEMIZED RECEIPTS

Use separate schedule(s)
for each category of the
Detailed Summary Page

FOR LINE NUMBER: PAGE 443 OF 794

(check only one)

<input checked="" type="checkbox"/> 11a	<input type="checkbox"/> 11b	<input type="checkbox"/> 11c	<input type="checkbox"/> 11d	<input type="checkbox"/> 15
<input type="checkbox"/> 12	<input type="checkbox"/> 13a	<input type="checkbox"/> 13b	<input type="checkbox"/> 14	

Any information copied from such Reports and Statements may not be sold or used by any person for the purpose of soliciting contributions or for commercial purposes, other than using the name and address of any political committee to solicit contributions from such committee.

NAME OF COMMITTEE (In Full)
Bill Cassidy for US Senate

A. Full Name (Last, First, Middle Initial)
Marjorie S. Price

Mailing Address **PO Box 1436**

City **Winnfield** State **LA** Zip Code **71483-1436**

FEC ID number of contributing federal political committee. **C**

Name of Employer **Retired** Occupation **Retired**

Receipt For: 2014
 Primary General
 Other (specify)

Election Cycle-to-Date **2500**

Date of Receipt

MM	DD	YYYY
10	23	2014

Transaction ID : **A-CF23090**

Amount of Each Receipt this Period

2500

B. Full Name (Last, First, Middle Initial)
Marie Elise Prieto

Mailing Address **424 W Chase Court**

City **Mandeville** State **LA** Zip Code **70448-4883**

FEC ID number of contributing federal political committee. **C**

Name of Employer **St. Tammany Clerk of Court** Occupation **Clerk of Court**

Receipt For: 2014
 Primary General
 Other (specify) **General Runoff**

Election Cycle-to-Date **700**

Date of Receipt

MM	DD	YYYY
11	14	2014

Transaction ID : **A-CF34612**

Amount of Each Receipt this Period

100

C. Full Name (Last, First, Middle Initial)
David Printy

Mailing Address **8 Days Cove Lane**

City **Damariscotta** State **ME** Zip Code **04543-4068**

FEC ID number of contributing federal political committee. **C**

Name of Employer **DHS Group** Occupation **Healthcare Management**

Receipt For: 2014
 Primary General
 Other (specify) **General Runoff**

Election Cycle-to-Date **500**

Date of Receipt

MM	DD	YYYY
11	14	2014

Transaction ID : **A-CF32870**

Amount of Each Receipt this Period

500

SUBTOTAL of Receipts This Page (optional)

TOTAL This Period (last page this line number only)

3100.00

14021230550

**SCHEDULE A (FEC Form 3)
ITEMIZED RECEIPTS**

Use separate schedule(s) for each category of the Detailed Summary Page	FOR LINE NUMBER: (check only one)	PAGE 444 OF 794
	<input checked="" type="checkbox"/> 11a 12 <input type="checkbox"/> 11b 13a <input type="checkbox"/> 11c 13b <input type="checkbox"/> 11d 14 <input type="checkbox"/> 15	

Any information copied from such Reports and Statements may not be sold or used by any person for the purpose of soliciting contributions or for commercial purposes, other than using the name and address of any political committee to solicit contributions from such committee.

NAME OF COMMITTEE (In Full)
Bill Cassidy for US Senate

A. Full Name (Last, First, Middle Initial)
Court Prisk

Mailing Address **7801 NW 37th Street**
Ply 11826

City **Doral** State **FL** Zip Code **33166-6503**

FEC ID number of contributing federal political committee. **C**

Name of Employer **Retired** Occupation **Retired**

Receipt For: 2014
 Primary General
 Other (specify) **General Runoff**

Election Cycle-to-Date **250**

Date of Receipt
 M M M / D D D / Y Y Y Y Y Y
11 / 15 / 2014

Transaction ID : **A-CF33450**

Amount of Each Receipt this Period
250

B. Full Name (Last, First, Middle Initial)
Merlin Pritchard

Mailing Address **2959 Oneal Lane**

City **Baton Rouge** State **LA** Zip Code **70816-3130**

FEC ID number of contributing federal political committee. **C**

Name of Employer **State Farm Insurance** Occupation **Insurance Agent**

Receipt For: 2014
 Primary General
 Other (specify) **General Runoff**

Election Cycle-to-Date **500**

Date of Receipt
 M M M / D D D / Y Y Y Y Y Y
11 / 07 / 2014

Transaction ID : **A-CF28004**

Amount of Each Receipt this Period
250

C. Full Name (Last, First, Middle Initial)
James N. Pritzker

Mailing Address **104 S Michigan Avenue**
Suite 500

City **Chicago** State **IL** Zip Code **60603-5958**

FEC ID number of contributing federal political committee. **C**

Name of Employer **Tawani Enterprises** Occupation **CEO**

Receipt For: 2014
 Primary General
 Other (specify) **General Runoff**

Election Cycle-to-Date **1503**

Date of Receipt
 M M M / D D D / Y Y Y Y Y Y
11 / 12 / 2014

Transaction ID : **A-CF35926**

Amount of Each Receipt this Period
1503

SUBTOTAL of Receipts This Page (optional)

TOTAL This Period (last page this line number only)

2003.00

14021250531

**SCHEDULE A (FEC Form 3)
ITEMIZED RECEIPTS**

Use separate schedule(s) for each category of the Detailed Summary Page	FOR LINE NUMBER: (check only one)		PAGE 445 OF 794	
	<input checked="" type="checkbox"/> 11a	<input type="checkbox"/> 11b	<input type="checkbox"/> 11c	<input type="checkbox"/> 11d
	<input type="checkbox"/> 12	<input type="checkbox"/> 13a	<input type="checkbox"/> 13b	<input type="checkbox"/> 14
				<input type="checkbox"/> 15

Any information copied from such Reports and Statements may not be sold or used by any person for the purpose of soliciting contributions or for commercial purposes, other than using the name and address of any political committee to solicit contributions from such committee.

NAME OF COMMITTEE (In Full)
Bill Cassidy for US Senate

Full Name (Last, First, Middle Initial) Marybeth L. Pullum		Date of Receipt MM / DD / YYYY 11 / 10 / 2014	
Mailing Address 1330 Citizens Boulevard Suite 701		Transaction ID : A-CF33220	
City Leesburg	State FL	Zip Code 34748-3945	Amount of Each Receipt this Period 1000
FEC ID number of contributing federal political committee. C		Election Cycle-to-Date 1000	
Name of Employer Pullum & Pullum, P.A.	Occupation Attorney	Receipt For: 2014 <input type="checkbox"/> Primary <input type="checkbox"/> General <input checked="" type="checkbox"/> Other (specify) General Runoff	

Full Name (Last, First, Middle Initial) Barry Quart		Date of Receipt MM / DD / YYYY 11 / 05 / 2014	
Mailing Address 1350 E Flamingo Road # 349		Transaction ID : A-CF25382	
City Las Vegas	State NV	Zip Code 89119-5263	Amount of Each Receipt this Period 250
FEC ID number of contributing federal political committee. C		Election Cycle-to-Date 250	
Name of Employer Heron Therapeutics	Occupation Research	Receipt For: 2014 <input type="checkbox"/> Primary <input type="checkbox"/> General <input checked="" type="checkbox"/> Other (specify) General Runoff	

Full Name (Last, First, Middle Initial) John Quinlan		Date of Receipt MM / DD / YYYY 11 / 05 / 2014	
Mailing Address 514 Mary Lee Street		Transaction ID : A-CF27037	
City Claxton	State GA	Zip Code 30417-1645	Amount of Each Receipt this Period 250
FEC ID number of contributing federal political committee. C		Election Cycle-to-Date 250	
Name of Employer Quinlan Enterprises	Occupation Contractor	Receipt For: 2014 <input type="checkbox"/> Primary <input type="checkbox"/> General <input checked="" type="checkbox"/> Other (specify) General Runoff	

SUBTOTAL of Receipts This Page (optional).....	1500.00
TOTAL This Period (last page this line number only).....	

14021250532

**SCHEDULE A (FEC Form 3)
ITEMIZED RECEIPTS**

Use separate schedule(s) for each category of the Detailed Summary Page	FOR LINE NUMBER:	PAGE 446 OF 794
	(check only one)	
<input checked="" type="checkbox"/> 11a	<input type="checkbox"/> 11b	<input type="checkbox"/> 11c
<input type="checkbox"/> 12	<input type="checkbox"/> 13a	<input type="checkbox"/> 13b
	<input type="checkbox"/> 14	<input type="checkbox"/> 15

Any information copied from such Reports and Statements may not be sold or used by any person for the purpose of soliciting contributions or for commercial purposes, other than using the name and address of any political committee to solicit contributions from such committee.

NAME OF COMMITTEE (In Full)
Bill Cassidy for US Senate

A. Full Name (Last, First, Middle Initial)
B. E. Quinn III

Mailing Address **PO Box 163090**

City **Austin** State **TX** Zip Code **78716-3090**

Date of Receipt **11 / 13 / 2014**

Transaction ID : **A-CF33221**

FEC ID number of contributing federal political committee. **C**

Amount of Each Receipt this Period **500**

Name of Employer **B.E. Quinn & Sons** Occupation **Owner**

Receipt For: 2014
 Primary General
 Other (specify) **General Runoff**

Election Cycle-to-Date **500**

B. Full Name (Last, First, Middle Initial)
Michael Y. Ra'Anan

Mailing Address **11220 Korman Drive**

City **Potomac** State **MD** Zip Code **20854-2050**

Date of Receipt **10 / 17 / 2014**

Transaction ID : **A-CF23072**

FEC ID number of contributing federal political committee. **C**

Amount of Each Receipt this Period **500**

Name of Employer **Self Employed** Occupation **Attorney**

Receipt For: 2014
 Primary General
 Other (specify)

Election Cycle-to-Date **500**

C. Full Name (Last, First, Middle Initial)
Todd Raabe

Mailing Address **16987 Fm 756**

City **Whitehouse** State **TX** Zip Code **75791-9400**

Date of Receipt **11 / 09 / 2014**

Transaction ID : **A-CF30490**

FEC ID number of contributing federal political committee. **C**

Amount of Each Receipt this Period **2600**

Name of Employer **Azalea Orthopedics** Occupation **Physician**

Receipt For: 2014
 Primary General
 Other (specify) **General Runoff**

Election Cycle-to-Date **2600**

SUBTOTAL of Receipts This Page (optional)..... **3600.00**

TOTAL This Period (last page this line number only).....

1402125055

**SCHEDULE A (FEC Form 3)
ITEMIZED RECEIPTS**

Use separate schedule(s) for each category of the Detailed Summary Page	FOR LINE NUMBER: (check only one)	PAGE 447 OF 794
	<input checked="" type="checkbox"/> 11a <input type="checkbox"/> 11b <input type="checkbox"/> 11c <input type="checkbox"/> 11d <input type="checkbox"/> 12 <input type="checkbox"/> 13a <input type="checkbox"/> 13b <input type="checkbox"/> 14 <input type="checkbox"/> 15	

Any information copied from such Reports and Statements may not be sold or used by any person for the purpose of soliciting contributions or for commercial purposes, other than using the name and address of any political committee to solicit contributions from such committee.

NAME OF COMMITTEE (In Full)
Bill Cassidy for US Senate

Full Name (Last, First, Middle Initial) Sudheera Rachamalla		Date of Receipt MM / DD / YYYY 10 / 17 / 2014	
Mailing Address 3135 Coates Crossing		Transaction ID : A-CF23759	
City Baton Rouge	State LA	Zip Code 70810-0317	
FEC ID number of contributing federal political committee.		Amount of Each Receipt this Period 250	
Name of Employer Self Employed		Occupation Psychiatrist	
Receipt For: 2014 <input type="checkbox"/> Primary <input checked="" type="checkbox"/> General <input type="checkbox"/> Other (specify)		Election Cycle-to-Date 250	

Full Name (Last, First, Middle Initial) Gary S. Ragas		Date of Receipt MM / DD / YYYY 11 / 14 / 2014	
Mailing Address 623 Bluebonnet Court		Transaction ID : A-CF33199	
City Belle Chasse	State LA	Zip Code 70037-1636	
FEC ID number of contributing federal political committee.		Amount of Each Receipt this Period 50	
Name of Employer Retired		Occupation Retired	
Receipt For: 2014 <input type="checkbox"/> Primary <input type="checkbox"/> General <input checked="" type="checkbox"/> Other (specify) General Runoff		Election Cycle-to-Date 320	

Full Name (Last, First, Middle Initial) Ben P. Ragusa Jr.		Date of Receipt MM / DD / YYYY 11 / 06 / 2014	
Mailing Address 17991 Old Perkins Road E Suite A		Transaction ID : A-CF27633	
City Baton Rouge	State LA	Zip Code 70809-5800	
FEC ID number of contributing federal political committee.		Amount of Each Receipt this Period 100	
Name of Employer Applied Business Concepts		Occupation Executive	
Receipt For: 2014 <input type="checkbox"/> Primary <input type="checkbox"/> General <input checked="" type="checkbox"/> Other (specify) General Runoff		Election Cycle-to-Date 300	

SUBTOTAL of Receipts This Page (optional)	400.00
TOTAL This Period (last page this line number only)	400.00

14021230554

**SCHEDULE A (FEC Form 3)
ITEMIZED RECEIPTS**

Use separate schedule(s) for each category of the Detailed Summary Page	FOR LINE NUMBER:	PAGE 448 OF 794
	(check only one)	
<input checked="" type="checkbox"/> 11a	<input type="checkbox"/> 11b	<input type="checkbox"/> 11c
<input type="checkbox"/> 12	<input type="checkbox"/> 13a	<input type="checkbox"/> 13b
<input type="checkbox"/> 14	<input type="checkbox"/> 15	

Any information copied from such Reports and Statements may not be sold or used by any person for the purpose of soliciting contributions or for commercial purposes, other than using the name and address of any political committee to solicit contributions from such committee.

NAME OF COMMITTEE (In Full)
Bill Cassidy for US Senate

A. Full Name (Last, First, Middle Initial) John R. Raitt		Date of Receipt MM / DD / YYYY 10 / 23 / 2014
Mailing Address 1111 Mohawk Road		Transaction ID : A-CF23101
City Wilmette	State IL	
Zip Code 60091-1244		Amount of Each Receipt this Period 2600
FEC ID number of contributing federal political committee. C		
Name of Employer Retired	Occupation Retired	Election Cycle-to-Date 5200
Receipt For: 2014 <input type="checkbox"/> Primary <input checked="" type="checkbox"/> General <input type="checkbox"/> Other (specify)		

B. Full Name (Last, First, Middle Initial) John R. Raitt		Date of Receipt MM / DD / YYYY 11 / 12 / 2014
Mailing Address 1111 Mohawk Road		Transaction ID : A-CF35927
City Wilmette	State IL	
Zip Code 60091-1244		Amount of Each Receipt this Period 2600
FEC ID number of contributing federal political committee. C		
Name of Employer Retired	Occupation Retired	Election Cycle-to-Date 5200
Receipt For: 2014 <input type="checkbox"/> Primary <input type="checkbox"/> General <input checked="" type="checkbox"/> Other (specify) General Runoff		

C. Full Name (Last, First, Middle Initial) Mary M. Raitt		Date of Receipt MM / DD / YYYY 10 / 23 / 2014
Mailing Address 1111 Mohawk Road		Transaction ID : A-CF23102
City Wilmette	State IL	
Zip Code 60091-1244		Amount of Each Receipt this Period 2600
FEC ID number of contributing federal political committee. C		
Name of Employer Retired	Occupation Retired	Election Cycle-to-Date 5200
Receipt For: 2014 <input type="checkbox"/> Primary <input checked="" type="checkbox"/> General <input type="checkbox"/> Other (specify)		

SUBTOTAL of Receipts This Page (optional).....	7800.00
TOTAL This Period (last page this line number only).....	

1402125055

**SCHEDULE A (FEC Form 3)
ITEMIZED RECEIPTS**

Use separate schedule(s) for each category of the Detailed Summary Page	FOR LINE NUMBER: (check only one)		PAGE 449 OF 794	
	<input checked="" type="checkbox"/> 11a	<input type="checkbox"/> 11b	<input type="checkbox"/> 11c	<input type="checkbox"/> 11d
	<input type="checkbox"/> 12	<input type="checkbox"/> 13a	<input type="checkbox"/> 13b	<input type="checkbox"/> 14
				<input type="checkbox"/> 15

Any information copied from such Reports and Statements may not be sold or used by any person for the purpose of soliciting contributions or for commercial purposes, other than using the name and address of any political committee to solicit contributions from such committee.

NAME OF COMMITTEE (In Full)
Bill Cassidy for US Senate

Full Name (Last, First, Middle Initial) Mary M. Raitt		Date of Receipt MM / DD / YYYY 11 / 12 / 2014	
Mailing Address 1111 Mohawk Road		Transaction ID : A-CF35928	
City Wilmette	State IL	Zip Code 60091-1244	Amount of Each Receipt this Period 2600
FEC ID number of contributing federal political committee. C		Election Cycle-to-Date 5200	
Name of Employer Retired	Occupation Retired	Receipt For: 2014 <input type="checkbox"/> Primary <input type="checkbox"/> General <input checked="" type="checkbox"/> Other (specify) General Runoff	

Full Name (Last, First, Middle Initial) Jack Ramirez		Date of Receipt MM / DD / YYYY 11 / 12 / 2014	
Mailing Address 360 E Loch Lloyd Parkway		Transaction ID : A-CF31255	
City Village Of Loch Lloyd	State MO	Zip Code 64012-4134	Amount of Each Receipt this Period 500
FEC ID number of contributing federal political committee. C		Election Cycle-to-Date 1500	
Name of Employer Retired	Occupation Retired	Receipt For: 2014 <input type="checkbox"/> Primary <input type="checkbox"/> General <input checked="" type="checkbox"/> Other (specify) General Runoff	

Full Name (Last, First, Middle Initial) Kenneth Rasch		Date of Receipt MM / DD / YYYY 10 / 23 / 2014	
Mailing Address 1834 Johnson Avenue		Transaction ID : A-CF24460	
City Fort Dodge	State IA	Zip Code 50501-8572	Amount of Each Receipt this Period 25
FEC ID number of contributing federal political committee. C		Election Cycle-to-Date 342.76	
Name of Employer Rasch Farms	Occupation Farmer	Receipt For: 2014 <input type="checkbox"/> Primary <input checked="" type="checkbox"/> General <input type="checkbox"/> Other (specify)	

SUBTOTAL of Receipts This Page (optional)	3125.00
TOTAL This Period (last page this line number only)	

14021230356

**SCHEDULE A (FEC Form 3)
ITEMIZED RECEIPTS**

Use separate schedule(s) for each category of the Detailed Summary Page	FOR LINE NUMBER: (check only one)	PAGE 450 OF 794
	<input checked="" type="checkbox"/> 11a 12 <input type="checkbox"/> 11b 13a <input type="checkbox"/> 11c 13b <input type="checkbox"/> 11d 14 <input type="checkbox"/> 15	

Any information copied from such Reports and Statements may not be sold or used by any person for the purpose of soliciting contributions or for commercial purposes, other than using the name and address of any political committee to solicit contributions from such committee.

NAME OF COMMITTEE (In Full)
Bill Cassidy for US Senate

A. Full Name (Last, First, Middle Initial)
Kenneth Rasch

Mailing Address 1834 Johnson Avenue

City Fort Dodge State IA Zip Code 50501-8572

FEC ID number of contributing federal political committee. **C**

Name of Employer Rasch Farms Occupation Farmer

Receipt For: 2014
 Primary General
 Other (specify)

Election Cycle-to-Date **342.76**

Date of Receipt
 M M M / D D D / Y Y Y Y Y Y
 10 / 29 / 2014

Transaction ID : **A-CF24597**

Amount of Each Receipt this Period
25

B. Full Name (Last, First, Middle Initial)
Kenneth Rasch

Mailing Address 1834 Johnson Avenue

City Fort Dodge State IA Zip Code 50501-8572

FEC ID number of contributing federal political committee. **C**

Name of Employer Rasch Farms Occupation Farmer

Receipt For: 2014
 Primary General
 Other (specify)

Election Cycle-to-Date **342.76**

Date of Receipt
 M M M / D D D / Y Y Y Y Y Y
 11 / 04 / 2014

Transaction ID : **A-CF25249**

Amount of Each Receipt this Period
25

C. Full Name (Last, First, Middle Initial)
Kenneth Rasch

Mailing Address 1834 Johnson Avenue

City Fort Dodge State IA Zip Code 50501-8572

FEC ID number of contributing federal political committee. **C**

Name of Employer Rasch Farms Occupation Farmer

Receipt For: 2014
 Primary General
 Other (specify) **General Runoff**

Election Cycle-to-Date **342.76**

Date of Receipt
 M M M / D D D / Y Y Y Y Y Y
 11 / 06 / 2014

Transaction ID : **A-CF27258**

Amount of Each Receipt this Period
5

SUBTOTAL of Receipts This Page (optional).....

TOTAL This Period (last page this line number only).....

55.00

14021230537

**SCHEDULE A (FEC Form 3)
ITEMIZED RECEIPTS**

Use separate schedule(s) for each category of the Detailed Summary Page	FOR LINE NUMBER: PAGE 451 OF 794	
	(check only one)	
	<input checked="" type="checkbox"/> 11a	<input type="checkbox"/> 11b
<input type="checkbox"/> 12	<input type="checkbox"/> 13a	<input type="checkbox"/> 13b
<input type="checkbox"/> 14	<input type="checkbox"/> 15	

Any information copied from such Reports and Statements may not be sold or used by any person for the purpose of soliciting contributions or for commercial purposes, other than using the name and address of any political committee to solicit contributions from such committee.

NAME OF COMMITTEE (In Full)
Bill Cassidy for US Senate

A. Full Name (Last, First, Middle Initial) Kenneth Rasch		Date of Receipt MM / DD / YYYY 11 / 06 / 2014
Mailing Address 1834 Johnson Avenue		Transaction ID : A-CF27928
City Fort Dodge	State IA	Zip Code 50501-8572
FEC ID number of contributing federal political committee. C	Amount of Each Receipt this Period 35	
Name of Employer Rasch Farms	Occupation Farmer	
Receipt For: 2014 <input type="checkbox"/> Primary <input type="checkbox"/> General <input checked="" type="checkbox"/> Other (specify) General Runoff	Election Cycle-to-Date 342.76	

B. Full Name (Last, First, Middle Initial) Kenneth Rasch		Date of Receipt MM / DD / YYYY 11 / 07 / 2014
Mailing Address 1834 Johnson Avenue		Transaction ID : A-CF28299
City Fort Dodge	State IA	Zip Code 50501-8572
FEC ID number of contributing federal political committee. C	Amount of Each Receipt this Period 35	
Name of Employer Rasch Farms	Occupation Farmer	
Receipt For: 2014 <input type="checkbox"/> Primary <input type="checkbox"/> General <input checked="" type="checkbox"/> Other (specify) General Runoff	Election Cycle-to-Date 342.76	

C. Full Name (Last, First, Middle Initial) Kenneth Rasch		Date of Receipt MM / DD / YYYY 11 / 08 / 2014
Mailing Address 1834 Johnson Avenue		Transaction ID : A-CF36072
City Fort Dodge	State IA	Zip Code 50501-8572
FEC ID number of contributing federal political committee. C	Amount of Each Receipt this Period 17.76	
Name of Employer Rasch Farms	Occupation Farmer	
Receipt For: 2014 <input type="checkbox"/> Primary <input type="checkbox"/> General <input checked="" type="checkbox"/> Other (specify) General Runoff	Election Cycle-to-Date 342.76	

SUBTOTAL of Receipts This Page (optional).....	87.76
TOTAL This Period (last page this line number only).....	

1402123053

**SCHEDULE A (FEC Form 3)
ITEMIZED RECEIPTS**

Use separate schedule(s) for each category of the Detailed Summary Page	FOR LINE NUMBER: (check only one)		PAGE 452 OF 794	
	<input checked="" type="checkbox"/> 11a 12	<input type="checkbox"/> 11b 13a	<input type="checkbox"/> 11c 13b	<input type="checkbox"/> 11d 14

Any information copied from such Reports and Statements may not be sold or used by any person for the purpose of soliciting contributions or for commercial purposes, other than using the name and address of any political committee to solicit contributions from such committee.

NAME OF COMMITTEE (In Full)
Bill Cassidy for US Senate

A. Full Name (Last, First, Middle Initial) Kenneth Rasch		Date of Receipt MM / DD / YYYY 11 / 10 / 2014	
Mailing Address 1834 Johnson Avenue		Transaction ID : A-CF30048	
City Fort Dodge	State IA	Zip Code 50501-8572	Amount of Each Receipt this Period 25
FEC ID number of contributing federal political committee. C		Election Cycle-to-Date 342.76	
Name of Employer Rasch Farms	Occupation Farmer	Receipt For: 2014 <input type="checkbox"/> Primary <input type="checkbox"/> General <input checked="" type="checkbox"/> Other (specify) General Runoff	

B. Full Name (Last, First, Middle Initial) Kenneth Rasch		Date of Receipt MM / DD / YYYY 11 / 12 / 2014	
Mailing Address 1834 Johnson Avenue		Transaction ID : A-CF32026	
City Fort Dodge	State IA	Zip Code 50501-8572	Amount of Each Receipt this Period 25
FEC ID number of contributing federal political committee. C		Election Cycle-to-Date 342.76	
Name of Employer Rasch Farms	Occupation Farmer	Receipt For: 2014 <input type="checkbox"/> Primary <input type="checkbox"/> General <input checked="" type="checkbox"/> Other (specify) General Runoff	

C. Full Name (Last, First, Middle Initial) Kenneth Rasch		Date of Receipt MM / DD / YYYY 11 / 13 / 2014	
Mailing Address 1834 Johnson Avenue		Transaction ID : A-CF32330	
City Fort Dodge	State IA	Zip Code 50501-8572	Amount of Each Receipt this Period 25
FEC ID number of contributing federal political committee. C		Election Cycle-to-Date 342.76	
Name of Employer Rasch Farms	Occupation Farmer	Receipt For: 2014 <input type="checkbox"/> Primary <input type="checkbox"/> General <input checked="" type="checkbox"/> Other (specify) General Runoff	

SUBTOTAL of Receipts This Page (optional).....	75.00
TOTAL This Period (last page this line number only).....	

14021230559

**SCHEDULE A (FEC Form 3)
ITEMIZED RECEIPTS**

Use separate schedule(s) for each category of the Detailed Summary Page	FOR LINE NUMBER: (check only one)	PAGE 453 OF 794
	<input checked="" type="checkbox"/> 11a <input type="checkbox"/> 11b <input type="checkbox"/> 11c <input type="checkbox"/> 11d <input type="checkbox"/> 12 <input type="checkbox"/> 13a <input type="checkbox"/> 13b <input type="checkbox"/> 14 <input type="checkbox"/> 15	

Any information copied from such Reports and Statements may not be sold or used by any person for the purpose of soliciting contributions or for commercial purposes, other than using the name and address of any political committee to solicit contributions from such committee.

NAME OF COMMITTEE (In Full)
Bill Cassidy for US Senate

Full Name (Last, First, Middle Initial) Kenneth Rasch		Date of Receipt MM / DD / YYYY 11 / 14 / 2014	
Mailing Address 1834 Johnson Avenue		Transaction ID : A-CF33105	
City Fort Dodge	State IA	Zip Code 50501-8572	
FEC ID number of contributing federal political committee. <input type="checkbox"/> C		Amount of Each Receipt this Period 25	
Name of Employer Rasch Farms		Occupation Farmer	
Receipt For: 2014 <input type="checkbox"/> Primary <input type="checkbox"/> General <input checked="" type="checkbox"/> Other (specify) General Runoff		Election Cycle-to-Date 342.76	

Full Name (Last, First, Middle Initial) Kenneth Rasch		Date of Receipt MM / DD / YYYY 11 / 15 / 2014	
Mailing Address 1834 Johnson Avenue		Transaction ID : A-CF33387	
City Fort Dodge	State IA	Zip Code 50501-8572	
FEC ID number of contributing federal political committee. <input type="checkbox"/> C		Amount of Each Receipt this Period 25	
Name of Employer Rasch Farms		Occupation Farmer	
Receipt For: 2014 <input type="checkbox"/> Primary <input type="checkbox"/> General <input checked="" type="checkbox"/> Other (specify) General Runoff		Election Cycle-to-Date 342.76	

Full Name (Last, First, Middle Initial) Carol Rautiola		Date of Receipt MM / DD / YYYY 11 / 13 / 2014	
Mailing Address 821 8th Street NW		Transaction ID : A-CF31801	
City Hickory	State NC	Zip Code 28601-3541	
FEC ID number of contributing federal political committee. <input type="checkbox"/> C		Amount of Each Receipt this Period 250	
Name of Employer Homemaker		Occupation Homemaker	
Receipt For: 2014 <input type="checkbox"/> Primary <input type="checkbox"/> General <input checked="" type="checkbox"/> Other (specify) General Runoff		Election Cycle-to-Date 250	

SUBTOTAL of Receipts This Page (optional).....	300.00
TOTAL This Period (last page this line number only).....	

14021230560

**SCHEDULE A (FEC Form 3)
ITEMIZED RECEIPTS**

Use separate schedule(s) for each category of the Detailed Summary Page	FOR LINE NUMBER: (check only one)	PAGE 454 OF 794
	<input checked="" type="checkbox"/> 11a <input type="checkbox"/> 12 <input type="checkbox"/> 11b <input type="checkbox"/> 13a <input type="checkbox"/> 11c <input type="checkbox"/> 13b <input type="checkbox"/> 11d <input type="checkbox"/> 14 <input type="checkbox"/> 15	

Any information copied from such Reports and Statements may not be sold or used by any person for the purpose of soliciting contributions or for commercial purposes, other than using the name and address of any political committee to solicit contributions from such committee.

NAME OF COMMITTEE (In Full)
Bill Cassidy for US Senate

A. Full Name (Last, First, Middle Initial)
William D. Ray

Mailing Address **17321 S Harrells Ferry Road**

City **Baton Rouge** State **LA** Zip Code **70816-3526**

FEC ID number of contributing federal political committee. **C**

Name of Employer **Self Employed** Occupation **Interior Designer**

Receipt For: 2014
 Primary General
 Other (specify) **General Runoff**

Election Cycle-to-Date **550**

Date of Receipt
 M M M / D D D / Y Y Y Y Y Y
11 / 10 / 2014

Transaction ID : **A-CF35883**

Amount of Each Receipt this Period
250

B. Full Name (Last, First, Middle Initial)
Mark Rayder

Mailing Address **9106 Chickawane Court**

City **Alexandria** State **VA** Zip Code **22309-2909**

FEC ID number of contributing federal political committee. **C**

Name of Employer **Alston & Bird, LLP** Occupation **Senior Policy Advisor**

Receipt For: 2014
 Primary General
 Other (specify)

Election Cycle-to-Date **500**

Date of Receipt
 M M M / D D D / Y Y Y Y Y Y
10 / 28 / 2014

Transaction ID : **A-CF23824**

Amount of Each Receipt this Period
500

C. Full Name (Last, First, Middle Initial)
Brian Reardon

Mailing Address **119 Stewart Avenue**

City **Alexandria** State **VA** Zip Code **22301-1141**

FEC ID number of contributing federal political committee. **C**

Name of Employer **Venn Strategies** Occupation **Consultant**

Receipt For: 2014
 Primary General
 Other (specify) **General Runoff**

Election Cycle-to-Date **1000**

Date of Receipt
 M M M / D D D / Y Y Y Y Y Y
11 / 13 / 2014

Transaction ID : **A-CF35156**

Amount of Each Receipt this Period
1000

SUBTOTAL of Receipts This Page (optional).....

TOTAL This Period (last page this line number only).....

1750.00

14021250561

**SCHEDULE A (FEC Form 3)
ITEMIZED RECEIPTS**

Use separate schedule(s) for each category of the Detailed Summary Page	FOR LINE NUMBER: (check only one)	PAGE 455 OF 794
	<input checked="" type="checkbox"/> 11a <input type="checkbox"/> 12 <input type="checkbox"/> 11b <input type="checkbox"/> 13a <input type="checkbox"/> 11c <input type="checkbox"/> 13b <input type="checkbox"/> 11d <input type="checkbox"/> 14 <input type="checkbox"/> 15	

Any information copied from such Reports and Statements may not be sold or used by any person for the purpose of soliciting contributions or for commercial purposes, other than using the name and address of any political committee to solicit contributions from such committee.

NAME OF COMMITTEE (In Full)
Bill Cassidy for US Senate

Full Name (Last, First, Middle Initial) A. Nagaratna Reddy		Date of Receipt MM / DD / YYYY 10 / 29 / 2014	
Mailing Address 17903 W Augusta Drive		Transaction ID : A-CF23760	
City Baton Rouge	State LA	Zip Code 70810-5930	
FEC ID number of contributing federal political committee. C		Amount of Each Receipt this Period 2600	
Name of Employer Self Employed	Occupation Physician		
Receipt For: 2014 <input type="checkbox"/> Primary <input checked="" type="checkbox"/> General <input type="checkbox"/> Other (specify)	Election Cycle-to-Date 3000		

Full Name (Last, First, Middle Initial) B. Nagaratna Reddy		Date of Receipt MM / DD / YYYY 10 / 29 / 2014	
Mailing Address 17903 W Augusta Drive		Transaction ID : A-CF23761	
City Baton Rouge	State LA	Zip Code 70810-5930	
FEC ID number of contributing federal political committee. C		Amount of Each Receipt this Period 400	
Name of Employer Self Employed	Occupation Physician		
Receipt For: 2014 <input type="checkbox"/> Primary <input type="checkbox"/> General <input checked="" type="checkbox"/> Other (specify) General Runoff	Election Cycle-to-Date 3000		

Full Name (Last, First, Middle Initial) C. Sanjeeva T. Reddy		Date of Receipt MM / DD / YYYY 10 / 29 / 2014	
Mailing Address 6 Bonita Bay Court		Transaction ID : A-CF23762	
City New Orleans	State LA	Zip Code 70131-3333	
FEC ID number of contributing federal political committee. C		Amount of Each Receipt this Period 1000	
Name of Employer Metropolitan GI	Occupation Physician		
Receipt For: 2014 <input type="checkbox"/> Primary <input checked="" type="checkbox"/> General <input type="checkbox"/> Other (specify)	Election Cycle-to-Date 1000		

SUBTOTAL of Receipts This Page (optional).....	4000.00
TOTAL This Period (last page this line number only).....	4000.00

14021250562

**SCHEDULE A (FEC Form 3)
ITEMIZED RECEIPTS**

Use separate schedule(s) for each category of the Detailed Summary Page	FOR LINE NUMBER: (check only one)	PAGE 456 OF 794
	<input checked="" type="checkbox"/> 11a <input type="checkbox"/> 11b <input type="checkbox"/> 11c <input type="checkbox"/> 11d <input type="checkbox"/> 15	<input type="checkbox"/> 12 <input type="checkbox"/> 13a <input type="checkbox"/> 13b <input type="checkbox"/> 14

Any information copied from such Reports and Statements may not be sold or used by any person for the purpose of soliciting contributions or for commercial purposes, other than using the name and address of any political committee to solicit contributions from such committee.

NAME OF COMMITTEE (In Full)
Bill Cassidy for US Senate

A. Full Name (Last, First, Middle Initial)
Conrad Redman

Mailing Address 6787 Kohler Lane

City State Zip Code
Greenwell Springs LA 70739-3158

FEC ID number of contributing federal political committee. C

Name of Employer Occupation
Retired Retired

Receipt For: 2014
 Primary General
 Other (specify)

Election Cycle-to-Date
275

Date of Receipt
MM / DD / YYYY
10 / 17 / 2014

Transaction ID : A-CF23031

Amount of Each Receipt this Period
50

B. Full Name (Last, First, Middle Initial)
Ken Reeder

Mailing Address 3810 Monets Ln

City State Zip Code
Cincinnati OH 45241

FEC ID number of contributing federal political committee. C

Name of Employer Occupation
PAR Excellence Systems Software Developer

Receipt For: 2014
 Primary General
 Other (specify) General Runoff

Election Cycle-to-Date
475

Date of Receipt
MM / DD / YYYY
11 / 11 / 2014

Transaction ID : A-CF28427

Amount of Each Receipt this Period
100

C. Full Name (Last, First, Middle Initial)
Dennis Reedy

Mailing Address 1842 Ochsner Boulevard
Apt. 911

City State Zip Code
Covington LA 70433-8174

FEC ID number of contributing federal political committee. C

Name of Employer Occupation
Atlas Air Airline Pilot

Receipt For: 2014
 Primary General
 Other (specify)

Election Cycle-to-Date
1200

Date of Receipt
MM / DD / YYYY
10 / 28 / 2014

Transaction ID : A-CF23639

Amount of Each Receipt this Period
100

SUBTOTAL of Receipts This Page (optional).....

TOTAL This Period (last page this line number only).....

250.00

14021230503

**SCHEDULE A (FEC Form 3)
ITEMIZED RECEIPTS**

Use separate schedule(s) for each category of the Detailed Summary Page	FOR LINE NUMBER: PAGE 457 OF 794	
	(check only one)	
<input checked="" type="checkbox"/> 11a	<input type="checkbox"/> 11b	<input type="checkbox"/> 11c
<input type="checkbox"/> 12	<input type="checkbox"/> 13a	<input type="checkbox"/> 13b
<input type="checkbox"/> 14	<input type="checkbox"/> 15	

Any information copied from such Reports and Statements may not be sold or used by any person for the purpose of soliciting contributions or for commercial purposes, other than using the name and address of any political committee to solicit contributions from such committee.

NAME OF COMMITTEE (In Full)
Bill Cassidy for US Senate

Full Name (Last, First, Middle Initial) Dennis Reedy		Date of Receipt MM / DD / YYYY 11 / 16 / 2014	
Mailing Address 1842 Ochsner Boulevard Apt. 911		Transaction ID : A-CF34181	
City Covington	State LA	Zip Code 70433-8174	
FEC ID number of contributing federal political committee. C		Amount of Each Receipt this Period 100	
Name of Employer Atlas Air	Occupation Airline Pilot		
Receipt For: 2014 <input type="checkbox"/> Primary <input type="checkbox"/> General <input checked="" type="checkbox"/> Other (specify) General Runoff		Election Cycle-to-Date 1200	

Full Name (Last, First, Middle Initial) Robert L. Reeves		Date of Receipt MM / DD / YYYY 11 / 05 / 2014	
Mailing Address 2444 Woodland Ridge Boulevard		Transaction ID : A-CF25588	
City Baton Rouge	State LA	Zip Code 70816-2523	
FEC ID number of contributing federal political committee. C		Amount of Each Receipt this Period 50	
Name of Employer HV Sales Company Inc.	Occupation Manufacturer Representative		
Receipt For: 2014 <input type="checkbox"/> Primary <input type="checkbox"/> General <input checked="" type="checkbox"/> Other (specify) General Runoff		Election Cycle-to-Date 300	

Full Name (Last, First, Middle Initial) Robert Refvem		Date of Receipt MM / DD / YYYY 10 / 31 / 2014	
Mailing Address 1619 Braid Hills Dr		Transaction ID : A-CF24026	
City Pasadena	State MD	Zip Code 21122	
FEC ID number of contributing federal political committee. C		Amount of Each Receipt this Period 50	
Name of Employer TMMG	Occupation Engineer		
Receipt For: 2014 <input type="checkbox"/> Primary <input checked="" type="checkbox"/> General <input type="checkbox"/> Other (specify)		Election Cycle-to-Date 500	

SUBTOTAL of Receipts This Page (optional).....	200.00
TOTAL This Period (last page this line number only).....	200.00

1402123039

**SCHEDULE A (FEC Form 3)
ITEMIZED RECEIPTS**

Use separate schedule(s) for each category of the Detailed Summary Page	FOR LINE NUMBER: (check only one)		PAGE 458 OF 794	
	<input checked="" type="checkbox"/> 11a	<input type="checkbox"/> 11b	<input type="checkbox"/> 11c	<input type="checkbox"/> 11d
	<input type="checkbox"/> 12	<input type="checkbox"/> 13a	<input type="checkbox"/> 13b	<input type="checkbox"/> 14
				<input type="checkbox"/> 15

Any information copied from such Reports and Statements may not be sold or used by any person for the purpose of soliciting contributions or for commercial purposes, other than using the name and address of any political committee to solicit contributions from such committee.

NAME OF COMMITTEE (In Full)
Bill Cassidy for US Senate

A. Full Name (Last, First, Middle Initial)
Catherine J. Regula

Mailing Address **19206 Stone Brook**

City **Chapel Hill** State **NC** Zip Code **27517-8349**

FEC ID number of contributing federal political committee. **C**

Name of Employer **Retired** Occupation **Retired**

Receipt For: 2014
 Primary General
 Other (specify)

Election Cycle-to-Date **300**

Date of Receipt
10 / 29 / 2014

Transaction ID : **A-CF23963**

Amount of Each Receipt this Period
300

B. Full Name (Last, First, Middle Initial)
Dr. Terry G. Rehn

Mailing Address **18175 Owen Road**

City **Prairieville** State **LA** Zip Code **70769-3042**

FEC ID number of contributing federal political committee. **C**

Name of Employer **Retired** Occupation **Retired**

Receipt For: 2014
 Primary General
 Other (specify) **General Runoff**

Election Cycle-to-Date **1550**

Date of Receipt
11 / 07 / 2014

Transaction ID : **A-CF30449**

Amount of Each Receipt this Period
250

C. Full Name (Last, First, Middle Initial)
Patrick Reily

Mailing Address **1147 Troon Drive N**

City **Miramar Beach** State **FL** Zip Code **32550-4518**

FEC ID number of contributing federal political committee. **C**

Name of Employer **Retired** Occupation **Retired**

Receipt For: 2014
 Primary General
 Other (specify) **General Runoff**

Election Cycle-to-Date **500**

Date of Receipt
11 / 05 / 2014

Transaction ID : **A-CF26792**

Amount of Each Receipt this Period
500

SUBTOTAL of Receipts This Page (optional).....

TOTAL This Period (last page this line number only).....

1050.00

14021250505

**SCHEDULE A (FEC Form 3)
ITEMIZED RECEIPTS**

Use separate schedule(s) for each category of the Detailed Summary Page	FOR LINE NUMBER: (check only one)		PAGE 459 OF 794	
	<input checked="" type="checkbox"/> 11a	<input type="checkbox"/> 11b	<input type="checkbox"/> 11c	<input type="checkbox"/> 11d
	<input type="checkbox"/> 12	<input type="checkbox"/> 13a	<input type="checkbox"/> 13b	<input type="checkbox"/> 14
				<input type="checkbox"/> 15

Any information copied from such Reports and Statements may not be sold or used by any person for the purpose of soliciting contributions or for commercial purposes, other than using the name and address of any political committee to solicit contributions from such committee.

NAME OF COMMITTEE (In Full)
Bill Cassidy for US Senate

A. Full Name (Last, First, Middle Initial)
Timothy Reily

Mailing Address **1578 Calhoun Street**

City **New Orleans** State **LA** Zip Code **70118-6154**

FEC ID number of contributing federal political committee. **C**

Name of Employer **Retired** Occupation **Retired**

Receipt For: 2014
 Primary General
 Other (specify) **General Runoff**

Election Cycle-to-Date **750**

Date of Receipt
11 / 05 / 2014

Transaction ID : **A-CF26891**

Amount of Each Receipt this Period
500

B. Full Name (Last, First, Middle Initial)
Edward Renton

Mailing Address **PO Box 1253**

City **Kenner** State **LA** Zip Code **70063-1253**

FEC ID number of contributing federal political committee. **C**

Name of Employer **State Machinery** Occupation **President**

Receipt For: 2014
 Primary General
 Other (specify) **General Runoff**

Election Cycle-to-Date **3000**

Date of Receipt
11 / 16 / 2014

Transaction ID : **A-CF34335**

Amount of Each Receipt this Period
3000

C. Full Name (Last, First, Middle Initial)
Jack Rettig

Mailing Address **316 Royal Plaza Drive**

City **Fort Lauderdale** State **FL** Zip Code **33301-2514**

FEC ID number of contributing federal political committee. **C**

Name of Employer **Self Employed** Occupation **Engineer**

Receipt For: 2014
 Primary General
 Other (specify)

Election Cycle-to-Date **5200**

Date of Receipt
11 / 04 / 2014

Transaction ID : **A-CF25267**

Amount of Each Receipt this Period
2600

SUBTOTAL of Receipts This Page (optional)

TOTAL This Period (last page this line number only)

6100.00

14021230566

**SCHEDULE A (FEC Form 3)
ITEMIZED RECEIPTS**

Use separate schedule(s)
for each category of the
Detailed Summary Page

FOR LINE NUMBER: PAGE 460 OF 794

(check only one)

<input checked="" type="checkbox"/> 11a	<input type="checkbox"/> 11b	<input type="checkbox"/> 11c	<input type="checkbox"/> 11d	<input type="checkbox"/> 15
<input type="checkbox"/> 12	<input type="checkbox"/> 13a	<input type="checkbox"/> 13b	<input type="checkbox"/> 14	

Any information copied from such Reports and Statements may not be sold or used by any person for the purpose of soliciting contributions or for commercial purposes, other than using the name and address of any political committee to solicit contributions from such committee.

NAME OF COMMITTEE (In Full)
Bill Cassidy for US Senate

A. Full Name (Last, First, Middle Initial)
J. Christopher Reyes

Mailing Address **6250 N River Road**
Suite 9000

City **Rosemont** State **IL** Zip Code **60018-4241**

FEC ID number of contributing federal political committee. **C**

Name of Employer **Reyes Holdings, LLC** Occupation **Executive**

Receipt For: 2014
 Primary General
 Other (specify) **General Runoff**

Election Cycle-to-Date **2600**

Date of Receipt

MM	DD	YYYY
11	12	2014

Transaction ID : **A-CF35911**

Amount of Each Receipt this Period

2600

B. Full Name (Last, First, Middle Initial)
M. Jude Reyes

Mailing Address **210 Melrose Avenue**

City **Kenilworth** State **IL** Zip Code **60043-1251**

FEC ID number of contributing federal political committee. **C**

Name of Employer **Reyes Holdings, LLC** Occupation **Executive**

Receipt For: 2014
 Primary General
 Other (specify) **General Runoff**

Election Cycle-to-Date **2600**

Date of Receipt

MM	DD	YYYY
11	11	2014

Transaction ID : **A-CF35907**

Amount of Each Receipt this Period

2600

C. Full Name (Last, First, Middle Initial)
Earl Reynolds

Mailing Address **18320 Fountain Hill Boulevard**

City **Prairieville** State **LA** Zip Code **70769-3053**

FEC ID number of contributing federal political committee. **C**

Name of Employer **Reynolds Law Firm** Occupation **Attorney**

Receipt For: 2014
 Primary General
 Other (specify)

Election Cycle-to-Date **385**

Date of Receipt

MM	DD	YYYY
10	22	2014

Transaction ID : **A-CF23145**

Amount of Each Receipt this Period

100

SUBTOTAL of Receipts This Page (optional).....

5300.00

TOTAL This Period (last page this line number only).....

--

14021230567

**SCHEDULE A (FEC Form 3)
ITEMIZED RECEIPTS**

Use separate schedule(s)
for each category of the
Detailed Summary Page

FOR LINE NUMBER: PAGE 461 OF 794

(check only one)

<input checked="" type="checkbox"/> 11a	<input type="checkbox"/> 11b	<input type="checkbox"/> 11c	<input type="checkbox"/> 11d	<input type="checkbox"/> 15
12	13a	13b	14	

Any information copied from such Reports and Statements may not be sold or used by any person for the purpose of soliciting contributions or for commercial purposes, other than using the name and address of any political committee to solicit contributions from such committee.

NAME OF COMMITTEE (In Full)
Bill Cassidy for US Senate

A. Full Name (Last, First, Middle Initial)
Howard S. Rich

Mailing Address 1420 Walnut Street
Suite 1011

City Philadelphia State PA Zip Code 19102-4010

FEC ID number of contributing federal political committee. **C**

Name of Employer ALG Occupation Real Estate

Receipt For: 2014
 Primary General
 Other (specify) General Runoff

Election Cycle-to-Date
5200

Date of Receipt

M	M	M	D	D	D	Y	Y	Y	Y	Y	Y
1	1	1	0	5		2	0	1	4		

Transaction ID : A-CF31691

Amount of Each Receipt this Period
2600

Earmarked through Club For Growth Action PAC.

B. Full Name (Last, First, Middle Initial)
Club For Growth Action PAC

Mailing Address 2001 L Street NW
Suite 600

City Washington State DC Zip Code 20036-4967

FEC ID number of contributing federal political committee. **C** C00487470

Name of Employer Occupation

Receipt For: 2014
 Primary General
 Other (specify) General Runoff

Election Cycle-to-Date
13572

Date of Receipt

M	M	M	D	D	D	Y	Y	Y	Y	Y	Y
1	1	1	1	4		2	0	1	4		

Transaction ID : A-CF31691.e

Amount of Each Receipt this Period
10570.95

[MEMO ITEM]
Earmarked-Original Details. Total Earmarked via this conduit: \$13,572.00. PAC limit not affected.

C. Full Name (Last, First, Middle Initial)
Cathy A. Richard

Mailing Address 18726 Montclair Court

City Baton Rouge State LA Zip Code 70809-6710

FEC ID number of contributing federal political committee. **C**

Name of Employer Retired Occupation Retired

Receipt For: 2014
 Primary General
 Other (specify) General Runoff

Election Cycle-to-Date
300

Date of Receipt

M	M	M	D	D	D	Y	Y	Y	Y	Y	Y
1	1	1	0	5		2	0	1	4		

Transaction ID : A-CF26832

Amount of Each Receipt this Period
50

SUBTOTAL of Receipts This Page (optional).....

2650.00

TOTAL This Period (last page this line number only).....

14021250508

**SCHEDULE A (FEC Form 3)
ITEMIZED RECEIPTS**

Use separate schedule(s) for each category of the Detailed Summary Page	FOR LINE NUMBER: (check only one)	PAGE 462 OF 794
	<input checked="" type="checkbox"/> 11a <input type="checkbox"/> 12 <input type="checkbox"/> 11b <input type="checkbox"/> 13a <input type="checkbox"/> 11c <input type="checkbox"/> 13b <input type="checkbox"/> 11d <input type="checkbox"/> 14 <input type="checkbox"/> 15	

Any information copied from such Reports and Statements may not be sold or used by any person for the purpose of soliciting contributions or for commercial purposes, other than using the name and address of any political committee to solicit contributions from such committee.

NAME OF COMMITTEE (In Full)
Bill Cassidy for US Senate

A. Full Name (Last, First, Middle Initial)
Paula Richardson

Mailing Address 109 Kings Walk

City State Zip Code
Lafayette LA 70503-3413

FEC ID number of contributing federal political committee.

Name of Employer Occupation
Central Control Healthcare Regional Administrator

Receipt For: 2014
 Primary General
 Other (specify)

Election Cycle-to-Date

Date of Receipt
 / /

Transaction ID : A-CF23372

Amount of Each Receipt this Period

B. Full Name (Last, First, Middle Initial)
Thomas H. Richey

Mailing Address PO Box 371

City State Zip Code
Zachary LA 70791-0371

FEC ID number of contributing federal political committee.

Name of Employer Occupation
Self Employed Physician

Receipt For: 2014
 Primary General
 Other (specify) General Runoff

Election Cycle-to-Date

Date of Receipt
 / /

Transaction ID : A-CF26292

Amount of Each Receipt this Period

C. Full Name (Last, First, Middle Initial)
John Richman

Mailing Address 179 E Lake Shore Drive # 301

City State Zip Code
Chicago IL 60611-1340

FEC ID number of contributing federal political committee.

Name of Employer Occupation
Retired Retired

Receipt For: 2014
 Primary General
 Other (specify) General Runoff

Election Cycle-to-Date

Date of Receipt
 / /

Transaction ID : A-CF30699

Amount of Each Receipt this Period

SUBTOTAL of Receipts This Page (optional).....

TOTAL This Period (last page this line number only).....

14021230509

**SCHEDULE A (FEC Form 3)
ITEMIZED RECEIPTS**

Use separate schedule(s) for each category of the Detailed Summary Page	FOR LINE NUMBER:	PAGE 463 OF 794
	(check only one)	
<input checked="" type="checkbox"/> 11a	<input type="checkbox"/> 11b	<input type="checkbox"/> 11c
<input type="checkbox"/> 12	<input type="checkbox"/> 13a	<input type="checkbox"/> 13b
<input type="checkbox"/> 14	<input type="checkbox"/> 15	

Any information copied from such Reports and Statements may not be sold or used by any person for the purpose of soliciting contributions or for commercial purposes, other than using the name and address of any political committee to solicit contributions from such committee.

NAME OF COMMITTEE (In Full)
Bill Cassidy for US Senate

A. Full Name (Last, First, Middle Initial)
David Ricks

Mailing Address 12108 S Ash Avenue

City Jenks State OK Zip Code 74037-4977

FEC ID number of contributing federal political committee. C

Name of Employer Retired Occupation Retired

Receipt For: 2014
 Primary General
 Other (specify)

Election Cycle-to-Date

Date of Receipt
MM / DD / YYYY
10 / 21 / 2014

Transaction ID : A-CF22859

Amount of Each Receipt this Period
2600

B. Full Name (Last, First, Middle Initial)
Lewis Rigaud

Mailing Address 114 Charles Read Avenue

City Lafayette State LA Zip Code 70503-3312

FEC ID number of contributing federal political committee. C

Name of Employer Oilfield Instrumentation USA Occupation Sales

Receipt For: 2014
 Primary General
 Other (specify) General Runoff

Election Cycle-to-Date

Date of Receipt
MM / DD / YYYY
11 / 05 / 2014

Transaction ID : A-CF26189

Amount of Each Receipt this Period
100

C. Full Name (Last, First, Middle Initial)
David Ridders

Mailing Address 7 Matthew Street

City Andover State MA Zip Code 01810-1103

FEC ID number of contributing federal political committee. C

Name of Employer Raytheon Company Occupation Attorney

Receipt For: 2014
 Primary General
 Other (specify) General Runoff

Election Cycle-to-Date

Date of Receipt
MM / DD / YYYY
11 / 11 / 2014

Transaction ID : A-CF30838

Amount of Each Receipt this Period
250

SUBTOTAL of Receipts This Page (optional)

TOTAL This Period (last page this line number only)

2950.00

14021250570

**SCHEDULE A (FEC Form 3)
ITEMIZED RECEIPTS**

Use separate schedule(s) for each category of the Detailed Summary Page	FOR LINE NUMBER: (check only one)	PAGE 464 OF 794
	<input checked="" type="checkbox"/> 11a <input type="checkbox"/> 12 <input type="checkbox"/> 11b <input type="checkbox"/> 13a <input type="checkbox"/> 11c <input type="checkbox"/> 13b <input type="checkbox"/> 11d <input type="checkbox"/> 14 <input type="checkbox"/> 15	

Any information copied from such Reports and Statements may not be sold or used by any person for the purpose of soliciting contributions or for commercial purposes, other than using the name and address of any political committee to solicit contributions from such committee.

NAME OF COMMITTEE (In Full)
Bill Cassidy for US Senate

Full Name (Last, First, Middle Initial) Al H. Ringleb		Date of Receipt MM / DD / YYYY 11 / 14 / 2014	
Mailing Address 108 John Pappajohn Business Bldg Suite C300		Transaction ID : A-CF34875	
City Iowa City	State IA	Zip Code 52242-1994	
FEC ID number of contributing federal political committee.		Amount of Each Receipt this Period 500	
Name of Employer University of Iowa		Occupation Professor	
Receipt For: 2014 <input type="checkbox"/> Primary <input type="checkbox"/> General <input checked="" type="checkbox"/> Other (specify) General Runoff		Election Cycle-to-Date 500	

Full Name (Last, First, Middle Initial) Anthony C. Ringo		Date of Receipt MM / DD / YYYY 10 / 16 / 2014	
Mailing Address 9540 Wesson Street		Transaction ID : A-CF23032	
City Baton Rouge	State LA	Zip Code 70809-1938	
FEC ID number of contributing federal political committee.		Amount of Each Receipt this Period 50	
Name of Employer Retired		Occupation Retired	
Receipt For: 2014 <input type="checkbox"/> Primary <input checked="" type="checkbox"/> General <input type="checkbox"/> Other (specify)		Election Cycle-to-Date 425	

Full Name (Last, First, Middle Initial) William Ritchie		Date of Receipt MM / DD / YYYY 11 / 06 / 2014	
Mailing Address 5302 Brookway Drive		Transaction ID : A-CF29391	
City Bethesda	State MD	Zip Code 20816-1308	
FEC ID number of contributing federal political committee.		Amount of Each Receipt this Period 100	
Name of Employer Retired		Occupation Retired	
Receipt For: 2014 <input type="checkbox"/> Primary <input type="checkbox"/> General <input checked="" type="checkbox"/> Other (specify) General Runoff		Election Cycle-to-Date 350	

SUBTOTAL of Receipts This Page (optional).....	650.00
TOTAL This Period (last page this line number only).....	650.00

14021250571

**SCHEDULE A (FEC Form 3)
ITEMIZED RECEIPTS**

Use separate schedule(s) for each category of the Detailed Summary Page	FOR LINE NUMBER: (check only one)	PAGE 465 OF 794
	<input checked="" type="checkbox"/> 11a <input type="checkbox"/> 11b <input type="checkbox"/> 11c <input type="checkbox"/> 11d <input type="checkbox"/> 12 <input type="checkbox"/> 13a <input type="checkbox"/> 13b <input type="checkbox"/> 14 <input type="checkbox"/> 15	

Any information copied from such Reports and Statements may not be sold or used by any person for the purpose of soliciting contributions or for commercial purposes, other than using the name and address of any political committee to solicit contributions from such committee.

NAME OF COMMITTEE (In Full)
Bill Cassidy for US Senate

A. Full Name (Last, First, Middle Initial)
William Ritchie

Mailing Address **5302 Brookeway Drive**

City **Bethesda** State **MD** Zip Code **20816-1308**

FEC ID number of contributing federal political committee. **C**

Name of Employer **Retired** Occupation **Retired**

Receipt For: 2014
 Primary General
 Other (specify) **General Runoff**

Election Cycle-to-Date **350**

Date of Receipt
 MM / DD / YYYY
11 / 06 / 2014

Transaction ID : **A-CF29392**

Amount of Each Receipt this Period
250

B. Full Name (Last, First, Middle Initial)
Patrick Roark

Mailing Address **PO Box 2566**

City **Bartlesville** State **OK** Zip Code **74005-2566**

FEC ID number of contributing federal political committee. **C**

Name of Employer **Retired** Occupation **Retired**

Receipt For: 2014
 Primary General
 Other (specify) **General Runoff**

Election Cycle-to-Date **250**

Date of Receipt
 MM / DD / YYYY
11 / 05 / 2014

Transaction ID : **A-CF26829**

Amount of Each Receipt this Period
250

C. Full Name (Last, First, Middle Initial)
Bob N. Robards

Mailing Address **10073 Jefferson Highway**

City **Baton Rouge** State **LA** Zip Code **70809-2724**

FEC ID number of contributing federal political committee. **C**

Name of Employer **PCE Constructors, Inc.** Occupation **President**

Receipt For: 2014
 Primary General
 Other (specify)

Election Cycle-to-Date **950**

Date of Receipt
 MM / DD / YYYY
10 / 22 / 2014

Transaction ID : **A-CF23033**

Amount of Each Receipt this Period
100

SUBTOTAL of Receipts This Page (optional).....

TOTAL This Period (last page this line number only).....

600.00

14021250572

**SCHEDULE A (FEC Form 3)
ITEMIZED RECEIPTS**

Use separate schedule(s)
for each category of the
Detailed Summary Page

FOR LINE NUMBER: PAGE 466 OF 794

(check only one)

<input checked="" type="checkbox"/> 11a	<input type="checkbox"/> 11b	<input type="checkbox"/> 11c	<input type="checkbox"/> 11d	<input type="checkbox"/> 15
<input type="checkbox"/> 12	<input type="checkbox"/> 13a	<input type="checkbox"/> 13b	<input type="checkbox"/> 14	<input type="checkbox"/> 15

Any information copied from such Reports and Statements may not be sold or used by any person for the purpose of soliciting contributions or for commercial purposes, other than using the name and address of any political committee to solicit contributions from such committee.

NAME OF COMMITTEE (In Full)
Bill Cassidy for US Senate

Full Name (Last, First, Middle Initial)

Lucian D. Robbins

Mailing Address **415 W Wall Street**

City State Zip Code
Midland TX 79701-4585

FEC ID number of contributing federal political committee. **C**

Name of Employer Occupation
Self Employed Geologist

Receipt For: 2014
 Primary General
 Other (specify) General Runoff

Election Cycle-to-Date
250

Date of Receipt

MM	DD	YYYY
11	05	2014

Transaction ID : **A-CF28416**

Amount of Each Receipt this Period

250

Full Name (Last, First, Middle Initial)

Kearny Robert

Mailing Address **210 W Oakridge Park**

City State Zip Code
Metairie LA 70005-4023

FEC ID number of contributing federal political committee. **C**

Name of Employer Occupation
Self Employed Physician

Receipt For: 2014
 Primary General
 Other (specify)

Election Cycle-to-Date
250

Date of Receipt

MM	DD	YYYY
10	23	2014

Transaction ID : **A-CF24913**

Amount of Each Receipt this Period

250

Full Name (Last, First, Middle Initial)

Duane R. Roberts

Mailing Address **4100 Newport Place Drive
Suite 400**

City State Zip Code
Newport Beach CA 92660-2450

FEC ID number of contributing federal political committee. **C**

Name of Employer Occupation
Entrepreneurial Capitol Corp Owner

Receipt For: 2014
 Primary General
 Other (specify) General Runoff

Election Cycle-to-Date
5200

Date of Receipt

MM	DD	YYYY
11	06	2014

Transaction ID : **A-CF28399**

Amount of Each Receipt this Period

2600

SUBTOTAL of Receipts This Page (optional).....

TOTAL This Period (last page this line number only).....

3100.00

--

14021230573

**SCHEDULE A (FEC Form 3)
ITEMIZED RECEIPTS**

Use separate schedule(s) for each category of the Detailed Summary Page	FOR LINE NUMBER: (check only one)	PAGE 467 OF 794
	<input checked="" type="checkbox"/> 11a 12 <input type="checkbox"/> 11b 13a <input type="checkbox"/> 11c 13b <input type="checkbox"/> 11d 14 <input type="checkbox"/> 15	

Any information copied from such Reports and Statements may not be sold or used by any person for the purpose of soliciting contributions or for commercial purposes, other than using the name and address of any political committee to solicit contributions from such committee.

NAME OF COMMITTEE (In Full)
Bill Cassidy for US Senate

Full Name (Last, First, Middle Initial) A. Kelly Roberts		Date of Receipt MM / DD / YYYY 11 / 06 / 2014	
Mailing Address 4100 Newport Place Drive Suite 400		Transaction ID : A-CF28400	
City Newport Beach	State CA	Zip Code 92660-2450	
FEC ID number of contributing federal political committee.		Amount of Each Receipt this Period 2600	
Name of Employer Entrepreneurial Capitol Corp		Occupation Vice President	
Receipt For: 2014 <input type="checkbox"/> Primary <input type="checkbox"/> General <input checked="" type="checkbox"/> Other (specify) General Runoff		Election Cycle-to-Date 5200	

Full Name (Last, First, Middle Initial) B. Mary Robertson		Date of Receipt MM / DD / YYYY 11 / 06 / 2014	
Mailing Address 28 Jewett Hill Road		Transaction ID : A-CF29394	
City Sharon	State CT	Zip Code 06069-2135	
FEC ID number of contributing federal political committee.		Amount of Each Receipt this Period 250	
Name of Employer Retired		Occupation Retired	
Receipt For: 2014 <input type="checkbox"/> Primary <input type="checkbox"/> General <input checked="" type="checkbox"/> Other (specify) General Runoff		Election Cycle-to-Date 250	

Full Name (Last, First, Middle Initial) C. Dean Robichaux		Date of Receipt MM / DD / YYYY 10 / 21 / 2014	
Mailing Address 27203 Naples Run Lane		Transaction ID : A-CF22891	
City Katy	State TX	Zip Code 77494-5939	
FEC ID number of contributing federal political committee.		Amount of Each Receipt this Period 1000	
Name of Employer Blackhawk Specialty Tools		Occupation Sales	
Receipt For: 2014 <input type="checkbox"/> Primary <input checked="" type="checkbox"/> General <input type="checkbox"/> Other (specify)		Election Cycle-to-Date 1000	

SUBTOTAL of Receipts This Page (optional).....	3850.00
TOTAL This Period (last page this line number only).....	3850.00

14021230574

**SCHEDULE A (FEC Form 3)
ITEMIZED RECEIPTS**

Use separate schedule(s) for each category of the Detailed Summary Page	FOR LINE NUMBER: (check only one)	PAGE 468 OF 794
	<input checked="" type="checkbox"/> 11a 12 <input type="checkbox"/> 11b 13a <input type="checkbox"/> 11c 13b <input type="checkbox"/> 11d 14 <input type="checkbox"/> 15	

Any information copied from such Reports and Statements may not be sold or used by any person for the purpose of soliciting contributions or for commercial purposes, other than using the name and address of any political committee to solicit contributions from such committee.

NAME OF COMMITTEE (In Full)
Bill Cassidy for US Senate

A. Full Name (Last, First, Middle Initial)
John F. Robichaux

Mailing Address 4008 Barbe Wood Drive

City Lake Charles State LA Zip Code 70605-2316

FEC ID number of contributing federal political committee. C

Name of Employer Robichaux, Mize, Wadsack Occupation Attorney

Receipt For: 2014
 Primary General
 Other (specify) General Runoff

Election Cycle-to-Date 1000

Date of Receipt
 M M / D D / Y Y Y Y Y Y
 11 / 12 / 2014

Transaction ID : A-CF33268

Amount of Each Receipt this Period
 1000

B. Full Name (Last, First, Middle Initial)
Ron Robichaux

Mailing Address 19 Sterling Dale Place

City Spring State TX Zip Code 77382-2761

FEC ID number of contributing federal political committee. C

Name of Employer Blackhawk Specialty Tools Occupation Service Company

Receipt For: 2014
 Primary General
 Other (specify)

Election Cycle-to-Date 2600

Date of Receipt
 M M / D D / Y Y Y Y Y Y
 10 / 27 / 2014

Transaction ID : A-CF23425

Amount of Each Receipt this Period
 2600

C. Full Name (Last, First, Middle Initial)
Maxwell G. Robinson Jr.

Mailing Address 2952 Bocage Lake Court

City Baton Rouge State LA Zip Code 70809-1053

FEC ID number of contributing federal political committee. C

Name of Employer Robinson Brothers Ford Occupation Dealer

Receipt For: 2014
 Primary General
 Other (specify) General Runoff

Election Cycle-to-Date 2600

Date of Receipt
 M M / D D / Y Y Y Y Y Y
 11 / 14 / 2014

Transaction ID : A-CF33276

Amount of Each Receipt this Period
 2600

SUBTOTAL of Receipts This Page (optional).....

TOTAL This Period (last page this line number only).....

6200.00

14021250575

**SCHEDULE A (FEC Form 3)
ITEMIZED RECEIPTS**

Use separate schedule(s) for each category of the Detailed Summary Page	FOR LINE NUMBER: (check only one)	PAGE 469 OF 794		
	<input checked="" type="checkbox"/> 11a <input type="checkbox"/> 12	<input type="checkbox"/> 11b <input type="checkbox"/> 13a	<input type="checkbox"/> 11c <input type="checkbox"/> 13b	<input type="checkbox"/> 11d <input type="checkbox"/> 14

Any information copied from such Reports and Statements may not be sold or used by any person for the purpose of soliciting contributions or for commercial purposes, other than using the name and address of any political committee to solicit contributions from such committee.

NAME OF COMMITTEE (In Full)
Bill Cassidy for US Senate

Full Name (Last, First, Middle Initial) Maxwell G. Robinson III		Date of Receipt MM / DD / YYYY 11 / 14 / 2014	
Mailing Address 11455 Airline Highway		Transaction ID : A-CF33277	
City Baton Rouge	State LA	Zip Code 70816-6208	
FEC ID number of contributing federal political committee.		Amount of Each Receipt this Period 2600	
Name of Employer Robinson Brothers Ford	Occupation Owner		
Receipt For: 2014 <input type="checkbox"/> Primary <input type="checkbox"/> General <input checked="" type="checkbox"/> Other (specify) General Runoff	Election Cycle-to-Date 2600		

Full Name (Last, First, Middle Initial) Terry R. Robinson		Date of Receipt MM / DD / YYYY 11 / 08 / 2014	
Mailing Address 107 Ashford Drive Apt. 921		Transaction ID : A-CF30339	
City West Monroe	State LA	Zip Code 71291-7844	
FEC ID number of contributing federal political committee.		Amount of Each Receipt this Period 100	
Name of Employer Linn	Occupation Engineer		
Receipt For: 2014 <input type="checkbox"/> Primary <input type="checkbox"/> General <input checked="" type="checkbox"/> Other (specify) General Runoff	Election Cycle-to-Date 550		

Full Name (Last, First, Middle Initial) Mark E. Robson		Date of Receipt MM / DD / YYYY 10 / 28 / 2014	
Mailing Address PO Box 10462		Transaction ID : A-CF23636	
City Jackson	State WY	Zip Code 83002-0462	
FEC ID number of contributing federal political committee.		Amount of Each Receipt this Period 2600	
Name of Employer Self Employed	Occupation Finance		
Receipt For: 2014 <input type="checkbox"/> Primary <input checked="" type="checkbox"/> General <input type="checkbox"/> Other (specify)	Election Cycle-to-Date 2600		

SUBTOTAL of Receipts This Page (optional).....	5300.00
TOTAL This Period (last page this line number only).....	5300.00

14021230576

**SCHEDULE A (FEC Form 3)
ITEMIZED RECEIPTS**

Use separate schedule(s) for each category of the Detailed Summary Page	FOR LINE NUMBER: (check only one)	PAGE 470 OF 794
	<input checked="" type="checkbox"/> 11a <input type="checkbox"/> 11b <input type="checkbox"/> 11c <input type="checkbox"/> 11d <input type="checkbox"/> 12 <input type="checkbox"/> 13a <input type="checkbox"/> 13b <input type="checkbox"/> 14 <input type="checkbox"/> 15	

Any information copied from such Reports and Statements may not be sold or used by any person for the purpose of soliciting contributions or for commercial purposes, other than using the name and address of any political committee to solicit contributions from such committee.

NAME OF COMMITTEE (In Full)
Bill Cassidy for US Senate

A. Full Name (Last, First, Middle Initial)
George A. Roche

Mailing Address **6506 Montrose Avenue**

City **Baltimore** State **MD** Zip Code **21212-1023**

FEC ID number of contributing federal political committee. **C**

Name of Employer **Retired** Occupation **Retired**

Receipt For: 2014
 Primary General
 Other (specify)

Election Cycle-to-Date **2600**

Date of Receipt
 M M M / D D D / Y Y Y Y Y Y
10 / 21 / 2014

Transaction ID : **A-CF22817**

Amount of Each Receipt this Period
2600

B. Full Name (Last, First, Middle Initial)
Christian Rodier

Mailing Address **5322 S 590 E**
Apt. K

City **Murray** State **UT** Zip Code **84107-6350**

FEC ID number of contributing federal political committee. **C**

Name of Employer **Select Portfolio Servicing** Occupation **Loss Mitigation Agent**

Receipt For: 2014
 Primary General
 Other (specify) **General Runoff**

Election Cycle-to-Date **450**

Date of Receipt
 M M M / D D D / Y Y Y Y Y Y
11 / 12 / 2014

Transaction ID : **A-CF35422**

Amount of Each Receipt this Period
450

C. Full Name (Last, First, Middle Initial)
Kenneth J. Rodrigue

Mailing Address **112 E Windsor Drive**

City **Thibodaux** State **LA** Zip Code **70301-3747**

FEC ID number of contributing federal political committee. **C**

Name of Employer **Sunshine Equipment Co.** Occupation **President**

Receipt For: 2014
 Primary General
 Other (specify) **General Runoff**

Election Cycle-to-Date **1400**

Date of Receipt
 M M M / D D D / Y Y Y Y Y Y
11 / 10 / 2014

Transaction ID : **A-CF30061**

Amount of Each Receipt this Period
100

SUBTOTAL of Receipts This Page (optional).....

TOTAL This Period (last page this line number only).....

3150.00

14021250577

**SCHEDULE A (FEC Form 3)
ITEMIZED RECEIPTS**

Use separate schedule(s) for each category of the Detailed Summary Page	FOR LINE NUMBER: (check only one)	PAGE 471 OF 794
	<input checked="" type="checkbox"/> 11a <input type="checkbox"/> 11b <input type="checkbox"/> 11c <input type="checkbox"/> 11d <input type="checkbox"/> 12 <input type="checkbox"/> 13a <input type="checkbox"/> 13b <input type="checkbox"/> 14 <input type="checkbox"/> 15	

Any information copied from such Reports and Statements may not be sold or used by any person for the purpose of soliciting contributions or for commercial purposes, other than using the name and address of any political committee to solicit contributions from such committee.

NAME OF COMMITTEE (In Full)
Bill Cassidy for US Senate

Full Name (Last, First, Middle Initial) A. Raoul P. Rodriguez		Date of Receipt MM / DD / YYYY 10 / 23 / 2014	
Mailing Address 801 Rue Burgundy Apt. 115		Transaction ID : A-CF24914	
City Metairie	State LA	Zip Code 70005-4600	Amount of Each Receipt this Period 250
FEC ID number of contributing federal political committee. C			
Name of Employer Self Employed	Occupation Physician		
Receipt For: 2014 <input type="checkbox"/> Primary <input checked="" type="checkbox"/> General <input type="checkbox"/> Other (specify)	Election Cycle-to-Date 250		

Full Name (Last, First, Middle Initial) B. Richard Roeder		Date of Receipt MM / DD / YYYY 11 / 13 / 2014	
Mailing Address 11150 Santa Monica Boulevard Suite 750		Transaction ID : A-CF31793	
City Los Angeles	State CA	Zip Code 90025-0528	Amount of Each Receipt this Period 2600
FEC ID number of contributing federal political committee. C			
Name of Employer Best Efforts	Occupation Best Efforts		
Receipt For: 2014 <input type="checkbox"/> Primary <input type="checkbox"/> General <input checked="" type="checkbox"/> Other (specify) General Runoff	Election Cycle-to-Date 2600		

Full Name (Last, First, Middle Initial) C. Larry Rogers		Date of Receipt MM / DD / YYYY 10 / 29 / 2014	
Mailing Address 801 Industrial Parkway		Transaction ID : A-CF23851	
City West Monroe	State LA	Zip Code 71291-9197	Amount of Each Receipt this Period 500
FEC ID number of contributing federal political committee. C			
Name of Employer Retired	Occupation Retired		
Receipt For: 2014 <input type="checkbox"/> Primary <input checked="" type="checkbox"/> General <input type="checkbox"/> Other (specify)	Election Cycle-to-Date 1000		

SUBTOTAL of Receipts This Page (optional).....	3350.00
TOTAL This Period (last page this line number only).....	

14021250578

**SCHEDULE A (FEC Form 3)
ITEMIZED RECEIPTS**

Use separate schedule(s)
for each category of the
Detailed Summary Page

FOR LINE NUMBER: PAGE 472 OF 794
(check only one)
 11a 12 11b 13a 11c 13b 11d 14 15

Any information copied from such Reports and Statements may not be sold or used by any person for the purpose of soliciting contributions or for commercial purposes, other than using the name and address of any political committee to solicit contributions from such committee.

NAME OF COMMITTEE (In Full)
Bill Cassidy for US Senate

A. Full Name (Last, First, Middle Initial)
James Roland

Mailing Address 1879 Applewood Road

City State Zip Code
Baton Rouge LA 70808-5914

FEC ID number of contributing federal political committee. C

Name of Employer Occupation
Window World President

Receipt For: 2014
 Primary General
 Other (specify) General Runoff

Election Cycle-to-Date
7800

Date of Receipt
MM / DD / YYYY
10 / 24 / 2014

Transaction ID : A-CF23373

Amount of Each Receipt this Period
2600

B. Full Name (Last, First, Middle Initial)
Arnold Rolfsrud

Mailing Address PO Box 1358

City State Zip Code
Allyn WA 98524-1358

FEC ID number of contributing federal political committee. C

Name of Employer Occupation
Retired Retired

Receipt For: 2014
 Primary General
 Other (specify) General Runoff

Election Cycle-to-Date
250

Date of Receipt
MM / DD / YYYY
11 / 10 / 2014

Transaction ID : A-CF31597

Amount of Each Receipt this Period
250

C. Full Name (Last, First, Middle Initial)
Neil C. Romero

Mailing Address 202 Worth Avenue

City State Zip Code
Lafayette LA 70508-6633

FEC ID number of contributing federal political committee. C

Name of Employer Occupation
Louisiana Ortho Specialists Physician

Receipt For: 2014
 Primary General
 Other (specify)

Election Cycle-to-Date
500

Date of Receipt
MM / DD / YYYY
10 / 23 / 2014

Transaction ID : A-CF23385

Amount of Each Receipt this Period
500

SUBTOTAL of Receipts This Page (optional).....

TOTAL This Period (last page this line number only).....

3350.00

14021230579

**SCHEDULE A (FEC Form 3)
ITEMIZED RECEIPTS**

Use separate schedule(s) for each category of the Detailed Summary Page	FOR LINE NUMBER:	PAGE 473 OF 794
	(check only one)	
<input checked="" type="checkbox"/> 11a	<input type="checkbox"/> 11b	<input type="checkbox"/> 11c
<input type="checkbox"/> 12	<input type="checkbox"/> 13a	<input type="checkbox"/> 13b
	<input type="checkbox"/> 14	<input type="checkbox"/> 15

Any information copied from such Reports and Statements may not be sold or used by any person for the purpose of soliciting contributions or for commercial purposes, other than using the name and address of any political committee to solicit contributions from such committee.

NAME OF COMMITTEE (In Full)
Bill Cassidy for US Senate

Full Name (Last, First, Middle Initial) Patrick J. Romero		Date of Receipt MM / DD / YYYY 11 / 06 / 2014
Mailing Address 301 Rayburn Street Apt. 642		Transaction ID : A-CF28319
City Lafayette	State LA	Zip Code 70506-4151
FEC ID number of contributing federal political committee.	C	Amount of Each Receipt this Period 25
Name of Employer AT&T	Occupation Switch Engineer	
Receipt For: 2014 <input type="checkbox"/> Primary <input type="checkbox"/> General <input checked="" type="checkbox"/> Other (specify) General Runoff	Election Cycle-to-Date 540	

Full Name (Last, First, Middle Initial) Edward Roney		Date of Receipt MM / DD / YYYY 11 / 16 / 2014
Mailing Address 1440 Lake Shore Drive S		Transaction ID : A-CF33889
City Barrington	State IL	Zip Code 60010-3532
FEC ID number of contributing federal political committee.	C	Amount of Each Receipt this Period 250
Name of Employer Retired	Occupation Retired	
Receipt For: 2014 <input type="checkbox"/> Primary <input type="checkbox"/> General <input checked="" type="checkbox"/> Other (specify) General Runoff	Election Cycle-to-Date 250	

Full Name (Last, First, Middle Initial) Richard Ronzetti		Date of Receipt MM / DD / YYYY 10 / 21 / 2014
Mailing Address 164 Hampton Road		Transaction ID : A-CF22775
City Garden City	State NY	Zip Code 11530-1404
FEC ID number of contributing federal political committee.	C	Amount of Each Receipt this Period 2600
Name of Employer Marathon Asset Management	Occupation Investment Research	
Receipt For: 2014 <input type="checkbox"/> Primary <input checked="" type="checkbox"/> General <input type="checkbox"/> Other (specify)	Election Cycle-to-Date 2600	

SUBTOTAL of Receipts This Page (optional).....	2875.00
TOTAL This Period (last page this line number only).....	

1402123030

**SCHEDULE A (FEC Form 3)
ITEMIZED RECEIPTS**

Use separate schedule(s) for each category of the Detailed Summary Page	FOR LINE NUMBER: (check only one)	PAGE 474 OF 794
	<input checked="" type="checkbox"/> 11a <input type="checkbox"/> 12 <input type="checkbox"/> 11b <input type="checkbox"/> 13a <input type="checkbox"/> 11c <input type="checkbox"/> 13b <input type="checkbox"/> 11d <input type="checkbox"/> 14 <input type="checkbox"/> 15	

Any information copied from such Reports and Statements may not be sold or used by any person for the purpose of soliciting contributions or for commercial purposes, other than using the name and address of any political committee to solicit contributions from such committee.

NAME OF COMMITTEE (In Full)
Bill Cassidy for US Senate

Full Name (Last, First, Middle Initial) Kevin Rooney		Date of Receipt M M M / D D D / Y Y Y Y Y Y 11 / 15 / 2014	
Mailing Address 905 W 7th Street # 336		Transaction ID : A-CF34509	
City Frederick	State MD	Zip Code 21701-8527	Amount of Each Receipt this Period 250
FEC ID number of contributing federal political committee. C			
Name of Employer MMG	Occupation Civil engineer		
Receipt For: 2014 <input type="checkbox"/> Primary <input type="checkbox"/> General <input checked="" type="checkbox"/> Other (specify) General Runoff		Election Cycle-to-Date 250	

Full Name (Last, First, Middle Initial) John Ross		Date of Receipt M M M / D D D / Y Y Y Y Y Y 11 / 12 / 2014	
Mailing Address 2701 E La Palma Avenue Apt. 44		Transaction ID : A-CF31919	
City Anaheim	State CA	Zip Code 92806-2334	Amount of Each Receipt this Period 250
FEC ID number of contributing federal political committee. C			
Name of Employer In-Depth Engineering Corp.	Occupation Principle Engineer		
Receipt For: 2014 <input type="checkbox"/> Primary <input type="checkbox"/> General <input checked="" type="checkbox"/> Other (specify) General Runoff		Election Cycle-to-Date 500	

Full Name (Last, First, Middle Initial) John Ross		Date of Receipt M M M / D D D / Y Y Y Y Y Y 11 / 16 / 2014	
Mailing Address 2701 E La Palma Avenue Apt. 44		Transaction ID : A-CF33747	
City Anaheim	State CA	Zip Code 92806-2334	Amount of Each Receipt this Period 250
FEC ID number of contributing federal political committee. C			
Name of Employer In-Depth Engineering Corp.	Occupation Principle Engineer		
Receipt For: 2014 <input type="checkbox"/> Primary <input type="checkbox"/> General <input checked="" type="checkbox"/> Other (specify) General Runoff		Election Cycle-to-Date 500	

SUBTOTAL of Receipts This Page (optional).....	750.00
TOTAL This Period (last page this line number only).....	

14021250501

**SCHEDULE A (FEC Form 3)
ITEMIZED RECEIPTS**

Use separate schedule(s) for each category of the Detailed Summary Page	FOR LINE NUMBER: (check only one)		PAGE 475 OF 794	
	<input checked="" type="checkbox"/> 11a	<input type="checkbox"/> 11b	<input type="checkbox"/> 11c	<input type="checkbox"/> 11d
	<input type="checkbox"/> 12	<input type="checkbox"/> 13a	<input type="checkbox"/> 13b	<input type="checkbox"/> 14
				<input type="checkbox"/> 15

Any information copied from such Reports and Statements may not be sold or used by any person for the purpose of soliciting contributions or for commercial purposes, other than using the name and address of any political committee to solicit contributions from such committee.

NAME OF COMMITTEE (In Full)
Bill Cassidy for US Senate

A. Full Name (Last, First, Middle Initial) John Roth		Date of Receipt MM / DD / YYYY 11 / 09 / 2014
Mailing Address 349 Lake Avenue		Transaction ID : A-CF30205
City Greenwich	State CT	
Zip Code 06830-3828		Amount of Each Receipt this Period 2600
FEC ID number of contributing federal political committee. C		
Name of Employer Freeman Spogli & Co.	Occupation Private Equity	
Receipt For: 2014 <input type="checkbox"/> Primary <input type="checkbox"/> General <input checked="" type="checkbox"/> Other (specify) General Runoff	Election Cycle-to-Date 5200	

B. Full Name (Last, First, Middle Initial) John Rothert		Date of Receipt MM / DD / YYYY 11 / 04 / 2014
Mailing Address 175 1st Avenue S		Transaction ID : A-CF25095
City Naples	State FL	
Zip Code 34102-5946		Amount of Each Receipt this Period 1000
FEC ID number of contributing federal political committee. C		
Name of Employer Wellington Management	Occupation CEO	
Receipt For: 2014 <input type="checkbox"/> Primary <input checked="" type="checkbox"/> General <input type="checkbox"/> Other (specify)	Election Cycle-to-Date 1000	

C. Full Name (Last, First, Middle Initial) Martin Rothman		Date of Receipt MM / DD / YYYY 10 / 27 / 2014
Mailing Address 29 W 30th Street		Transaction ID : A-CF23456
City New York	State NY	
Zip Code 10001-4404		Amount of Each Receipt this Period 2600
FEC ID number of contributing federal political committee. C		
Name of Employer Seligson Rothman	Occupation Attorney	
Receipt For: 2014 <input type="checkbox"/> Primary <input checked="" type="checkbox"/> General <input type="checkbox"/> Other (specify)	Election Cycle-to-Date 2600	

SUBTOTAL of Receipts This Page (optional)	6200.00
TOTAL This Period (last page this line number only)	

14021250582

**SCHEDULE A (FEC Form 3)
ITEMIZED RECEIPTS**

Use separate schedule(s) for each category of the Detailed Summary Page	FOR LINE NUMBER:	PAGE 476 OF 794
	(check only one)	
<input checked="" type="checkbox"/> 11a	<input type="checkbox"/> 11b	<input type="checkbox"/> 11c
<input type="checkbox"/> 12	<input type="checkbox"/> 13a	<input type="checkbox"/> 13b
<input type="checkbox"/> 14	<input type="checkbox"/> 15	

Any information copied from such Reports and Statements may not be sold or used by any person for the purpose of soliciting contributions or for commercial purposes, other than using the name and address of any political committee to solicit contributions from such committee.

NAME OF COMMITTEE (In Full)
Bill Cassidy for US Senate

Full Name (Last, First, Middle Initial) Joseph Rouleau		Date of Receipt MM / DD / YYYY 11 / 11 / 2014
Mailing Address 6515 Malik Lane		Transaction ID : A-CF31330
City San Luis Obispo	State CA	
Zip Code 93401-8386		Amount of Each Receipt this Period 250
FEC ID number of contributing federal political committee. C		
Name of Employer Retired	Occupation Retired	Election Cycle-to-Date 250
Receipt For: 2014 <input type="checkbox"/> Primary <input type="checkbox"/> General <input checked="" type="checkbox"/> Other (specify) General Runoff		

Full Name (Last, First, Middle Initial) Henry J. Roussel		Date of Receipt MM / DD / YYYY 11 / 05 / 2014
Mailing Address 535 Magnolia Wood Avenue		Transaction ID : A-CF31694
City Baton Rouge	State LA	
Zip Code 70808-6830		Amount of Each Receipt this Period 250
FEC ID number of contributing federal political committee. C		
Name of Employer Best Efforts	Occupation Best Efforts	Election Cycle-to-Date 250
Receipt For: 2014 <input type="checkbox"/> Primary <input type="checkbox"/> General <input checked="" type="checkbox"/> Other (specify) General Runoff		

Full Name (Last, First, Middle Initial) Sidney A. Rovira Jr.		Date of Receipt MM / DD / YYYY 10 / 31 / 2014
Mailing Address 414 Avenue Palais Royal		Transaction ID : A-CF23981
City Covington	State LA	
Zip Code 70433-6402		Amount of Each Receipt this Period 50
FEC ID number of contributing federal political committee. C		
Name of Employer Retired	Occupation Retired	Election Cycle-to-Date 210
Receipt For: 2014 <input type="checkbox"/> Primary <input checked="" type="checkbox"/> General <input type="checkbox"/> Other (specify)		

SUBTOTAL of Receipts This Page (optional).....	550.00
TOTAL This Period (last page this line number only).....	

1402123033

**SCHEDULE A (FEC Form 3)
ITEMIZED RECEIPTS**

Use separate schedule(s) for each category of the Detailed Summary Page	FOR LINE NUMBER:	PAGE 477 OF 794
	(check only one)	
	<input checked="" type="checkbox"/> 11a	<input type="checkbox"/> 11b
	<input type="checkbox"/> 12	<input type="checkbox"/> 13a
	<input type="checkbox"/> 11c	<input type="checkbox"/> 11d
	<input type="checkbox"/> 13b	<input type="checkbox"/> 14
	<input type="checkbox"/> 15	

Any information copied from such Reports and Statements may not be sold or used by any person for the purpose of soliciting contributions or for commercial purposes, other than using the name and address of any political committee to solicit contributions from such committee.

NAME OF COMMITTEE (In Full)
Bill Cassidy for US Senate

A. Full Name (Last, First, Middle Initial) Sidney A. Rovira Jr.		Date of Receipt MM / DD / YYYY 11 / 05 / 2014
Mailing Address 414 Avenue Palais Royal		Transaction ID : A-CF26811
City Covington	State LA	Zip Code 70433-6402
FEC ID number of contributing federal political committee. C		Amount of Each Receipt this Period 25
Name of Employer Retired	Occupation Retired	
Receipt For: 2014 <input type="checkbox"/> Primary <input type="checkbox"/> General <input checked="" type="checkbox"/> Other (specify) General Runoff	Election Cycle-to-Date 210	

B. Full Name (Last, First, Middle Initial) John R. Rowe		Date of Receipt MM / DD / YYYY 11 / 06 / 2014
Mailing Address PO Box 805398		Transaction ID : A-CF35912
City Chicago	State IL	Zip Code 60680-4183
FEC ID number of contributing federal political committee. C		Amount of Each Receipt this Period 2600
Name of Employer Retired	Occupation Retired	
Receipt For: 2014 <input type="checkbox"/> Primary <input type="checkbox"/> General <input checked="" type="checkbox"/> Other (specify) General Runoff	Election Cycle-to-Date 2600	

C. Full Name (Last, First, Middle Initial) Nancy Ruiz		Date of Receipt MM / DD / YYYY 11 / 06 / 2014
Mailing Address 18576 Plantation Court Drive		Transaction ID : A-CF26298
City Prairieville	State LA	Zip Code 70769-3727
FEC ID number of contributing federal political committee. C		Amount of Each Receipt this Period 100
Name of Employer Retired	Occupation Retired	
Receipt For: 2014 <input checked="" type="checkbox"/> Primary <input type="checkbox"/> General <input type="checkbox"/> Other (specify) General Runoff	Election Cycle-to-Date 250	

SUBTOTAL of Receipts This Page (optional).....	2725.00
TOTAL This Period (last page this line number only).....	

14021230384

**SCHEDULE A (FEC Form 3)
ITEMIZED RECEIPTS**

Use separate schedule(s) for each category of the Detailed Summary Page	FOR LINE NUMBER: (check only one)		PAGE 478 OF 794	
	<input checked="" type="checkbox"/> 11a	<input type="checkbox"/> 11b	<input type="checkbox"/> 11c	<input type="checkbox"/> 11d
	<input type="checkbox"/> 12	<input type="checkbox"/> 13a	<input type="checkbox"/> 13b	<input type="checkbox"/> 14
				<input type="checkbox"/> 15

Any information copied from such Reports and Statements may not be sold or used by any person for the purpose of soliciting contributions or for commercial purposes, other than using the name and address of any political committee to solicit contributions from such committee.

NAME OF COMMITTEE (In Full)
Bill Cassidy for US Senate

A. Full Name (Last, First, Middle Initial) Dr. Michael E. Russell II		Date of Receipt MM / DD / YYYY 11 / 09 / 2014
Mailing Address 5930 Brixworth Drive		Transaction ID : A-CF30492
City Tyler	State TX	
Zip Code 75703-5529		Amount of Each Receipt this Period 2500
FEC ID number of contributing federal political committee. C		
Name of Employer Azalea Orthopedics	Occupation Physician	
Receipt For: 2014 <input type="checkbox"/> Primary <input type="checkbox"/> General <input checked="" type="checkbox"/> Other (specify) General Runoff	Election Cycle-to-Date 4500	

B. Full Name (Last, First, Middle Initial) Michael G. Rutherford		Date of Receipt MM / DD / YYYY 11 / 06 / 2014
Mailing Address 8 Greenway Plaza Suite 1400		Transaction ID : A-CF28435
City Houston	State TX	
Zip Code 77046-0800		Amount of Each Receipt this Period 2600
FEC ID number of contributing federal political committee. C		
Name of Employer Self Employed	Occupation Oil & Gas Producer, Rancher	
Receipt For: 2014 <input type="checkbox"/> Primary <input type="checkbox"/> General <input checked="" type="checkbox"/> Other (specify) General Runoff	Election Cycle-to-Date 6600	

C. Full Name (Last, First, Middle Initial) Nancy Rutter Clark		Date of Receipt MM / DD / YYYY 11 / 14 / 2014
Mailing Address 2200 Geng Road Suite 100		Transaction ID : A-CF34781
City Palo Alto	State CA	
Zip Code 94303-3358		Amount of Each Receipt this Period 500
FEC ID number of contributing federal political committee. C		
Name of Employer Retired	Occupation Retired	
Receipt For: 2014 <input type="checkbox"/> Primary <input type="checkbox"/> General <input checked="" type="checkbox"/> Other (specify) General Runoff	Election Cycle-to-Date 500	

SUBTOTAL of Receipts This Page (optional).....	5600.00
TOTAL This Period (last page this line number only).....	

14021230585

**SCHEDULE A (FEC Form 3)
ITEMIZED RECEIPTS**

Use separate schedule(s)
for each category of the
Detailed Summary Page

FOR LINE NUMBER: PAGE 479 OF 794

(check only one)

<input checked="" type="checkbox"/> 11a	<input type="checkbox"/> 11b	<input type="checkbox"/> 11c	<input type="checkbox"/> 11d	<input type="checkbox"/> 15
12	13a	13b	14	

Any information copied from such Reports and Statements may not be sold or used by any person for the purpose of soliciting contributions or for commercial purposes, other than using the name and address of any political committee to solicit contributions from such committee.

NAME OF COMMITTEE (In Full)
Bill Cassidy for US Senate

Full Name (Last, First, Middle Initial)
Jerry Ryan

Mailing Address 2109 Meadow Lane

City State Zip Code
El Campo TX 77437-2460

FEC ID number of contributing federal political committee. **C**

Name of Employer Occupation
Milamore Inc. Oil Field Transportation

Receipt For: 2014
 Primary General
 Other (specify) General Runoff

Election Cycle-to-Date **250**

Date of Receipt

MM	DD	YYYY
11	11	2014

Transaction ID : A-CF30960

Amount of Each Receipt this Period

250

Full Name (Last, First, Middle Initial)
John Kenneth Saer M.D.

Mailing Address 1637 Octavia Street

City State Zip Code
New Orleans LA 70115-5042

FEC ID number of contributing federal political committee. **C**

Name of Employer Occupation
Retired Retired

Receipt For: 2014
 Primary General
 Other (specify) General Runoff

Election Cycle-to-Date **2000**

Date of Receipt

MM	DD	YYYY
11	05	2014

Transaction ID : A-CF30512

Amount of Each Receipt this Period

1000

Full Name (Last, First, Middle Initial)
Dr. Joel J. Safer

Mailing Address 71 Jamestowne Court

City State Zip Code
Baton Rouge LA 70809-2192

FEC ID number of contributing federal political committee. **C**

Name of Employer Occupation
Retired Retired

Receipt For: 2014
 Primary General
 Other (specify) General Runoff

Election Cycle-to-Date **3500**

Date of Receipt

MM	DD	YYYY
11	07	2014

Transaction ID : A-CF28019

Amount of Each Receipt this Period

1000

SUBTOTAL of Receipts This Page (optional)

TOTAL This Period (last page this line number only)

2250.00

2250.00

14021230586

**SCHEDULE A (FEC Form 3)
ITEMIZED RECEIPTS**

Use separate schedule(s) for each category of the Detailed Summary Page	FOR LINE NUMBER: (check only one)	PAGE 480 OF 794
	<input checked="" type="checkbox"/> 11a 12 <input type="checkbox"/> 11b 13a <input type="checkbox"/> 11c 13b <input type="checkbox"/> 11d 14 <input type="checkbox"/> 15	

Any information copied from such Reports and Statements may not be sold or used by any person for the purpose of soliciting contributions or for commercial purposes, other than using the name and address of any political committee to solicit contributions from such committee.

NAME OF COMMITTEE (In Full)
Bill Cassidy for US Senate

Full Name (Last, First, Middle Initial) A. Jean Sagousse		Date of Receipt MM / DD / YYYY 11 / 12 / 2014	
Mailing Address 259 I Street		Transaction ID : A-CF31842	
City Los Banos	State CA	Zip Code 93635-4114	Amount of Each Receipt this Period 250
FEC ID number of contributing federal political committee. C			
Name of Employer Self Employed	Occupation Farmer		
Receipt For: 2014 <input type="checkbox"/> Primary <input type="checkbox"/> General <input checked="" type="checkbox"/> Other (specify) General Runoff	Election Cycle-to-Date 250		

Full Name (Last, First, Middle Initial) B. Anna Sakkis		Date of Receipt MM / DD / YYYY 11 / 08 / 2014	
Mailing Address 4168 Rettig Avenue		Transaction ID : A-CF29555	
City Oakland	State CA	Zip Code 94602-4021	Amount of Each Receipt this Period 250
FEC ID number of contributing federal political committee. C			
Name of Employer Retired	Occupation Retired		
Receipt For: 2014 <input type="checkbox"/> Primary <input type="checkbox"/> General <input checked="" type="checkbox"/> Other (specify) General Runoff	Election Cycle-to-Date 450		

Full Name (Last, First, Middle Initial) C. Anna Sakkis		Date of Receipt MM / DD / YYYY 11 / 12 / 2014	
Mailing Address 4168 Rettig Avenue		Transaction ID : A-CF31884	
City Oakland	State CA	Zip Code 94602-4021	Amount of Each Receipt this Period 100
FEC ID number of contributing federal political committee. C			
Name of Employer Retired	Occupation Retired		
Receipt For: 2014 <input checked="" type="checkbox"/> Primary <input type="checkbox"/> General <input type="checkbox"/> Other (specify) General Runoff	Election Cycle-to-Date 450		

SUBTOTAL of Receipts This Page (optional).....	600.00
TOTAL This Period (last page this line number only).....	

14021250587

**SCHEDULE A (FEC Form 3)
ITEMIZED RECEIPTS**

Use separate schedule(s)
for each category of the
Detailed Summary Page

FOR LINE NUMBER: PAGE 481 OF 794

(check only one)

<input checked="" type="checkbox"/> 11a	<input type="checkbox"/> 11b	<input type="checkbox"/> 11c	<input type="checkbox"/> 11d	<input type="checkbox"/> 15
<input type="checkbox"/> 12	<input type="checkbox"/> 13a	<input type="checkbox"/> 13b	<input type="checkbox"/> 14	

Any information copied from such Reports and Statements may not be sold or used by any person for the purpose of soliciting contributions or for commercial purposes, other than using the name and address of any political committee to solicit contributions from such committee.

NAME OF COMMITTEE (In Full)
Bill Cassidy for US Senate

Full Name (Last, First, Middle Initial) A. Anna Sakkis		Date of Receipt MM / DD / YYYY 11 / 15 / 2014
Mailing Address 4168 Rettig Avenue		Transaction ID : A-CF34507
City Oakland	State CA	Zip Code 94602-4021
FEC ID number of contributing federal political committee. C	Amount of Each Receipt this Period 100	
Name of Employer Retired	Occupation Retired	
Receipt For: 2014 <input type="checkbox"/> Primary <input type="checkbox"/> General <input checked="" type="checkbox"/> Other (specify) General Runoff	Election Cycle-to-Date 450	

Full Name (Last, First, Middle Initial) B. Jones Samuel		Date of Receipt MM / DD / YYYY 10 / 29 / 2014
Mailing Address 4044 Woodlake Drive		Transaction ID : A-CF23763
City Baton Rouge	State LA	Zip Code 70816-3567
FEC ID number of contributing federal political committee. C	Amount of Each Receipt this Period 2600	
Name of Employer Renal Associates of BR	Occupation Physician	
Receipt For: 2014 <input type="checkbox"/> Primary <input checked="" type="checkbox"/> General <input type="checkbox"/> Other (specify)	Election Cycle-to-Date 3000	

Full Name (Last, First, Middle Initial) C. Jones Samuel		Date of Receipt MM / DD / YYYY 10 / 29 / 2014
Mailing Address 4044 Woodlake Drive		Transaction ID : A-CF23764
City Baton Rouge	State LA	Zip Code 70816-3567
FEC ID number of contributing federal political committee. C	Amount of Each Receipt this Period 400	
Name of Employer Renal Associates of BR	Occupation Physician	
Receipt For: 2014 <input type="checkbox"/> Primary <input type="checkbox"/> General <input checked="" type="checkbox"/> Other (specify) General Runoff	Election Cycle-to-Date 3000	

SUBTOTAL of Receipts This Page (optional).....	3100.00
TOTAL This Period (last page this line number only).....	

14021230588

**SCHEDULE A (FEC Form 3)
ITEMIZED RECEIPTS**

Use separate schedule(s) for each category of the Detailed Summary Page	FOR LINE NUMBER: (check only one)		PAGE 482 OF 794	
	<input checked="" type="checkbox"/> 11a 12	<input type="checkbox"/> 11b 13a	<input type="checkbox"/> 11c 13b	<input type="checkbox"/> 11d 14

Any information copied from such Reports and Statements may not be sold or used by any person for the purpose of soliciting contributions or for commercial purposes, other than using the name and address of any political committee to solicit contributions from such committee.

NAME OF COMMITTEE (In Full)
Bill Cassidy for US Senate

Full Name (Last, First, Middle Initial) Fernando Sanchez		Date of Receipt MM / DD / YYYY 10 / 24 / 2014	
Mailing Address 11 Rosedown Court		Transaction ID : A-CF24915	
City New Orleans	State LA	Zip Code 70131-3313	Amount of Each Receipt this Period 250
FEC ID number of contributing federal political committee. C		Election Cycle-to-Date 250	
Name of Employer Self Employed	Occupation Physician		
Receipt For: 2014 <input type="checkbox"/> Primary <input checked="" type="checkbox"/> General <input type="checkbox"/> Other (specify)			

Full Name (Last, First, Middle Initial) Scott D. Sandage		Date of Receipt MM / DD / YYYY 10 / 17 / 2014	
Mailing Address 1419 Ellis Drive		Transaction ID : A-CF23056	
City Hammond	State LA	Zip Code 70401-1717	Amount of Each Receipt this Period 250
FEC ID number of contributing federal political committee. C		Election Cycle-to-Date 500	
Name of Employer Scott Sandage Homes	Occupation Residential Developer		
Receipt For: 2014 <input type="checkbox"/> Primary <input checked="" type="checkbox"/> General <input type="checkbox"/> Other (specify)			

Full Name (Last, First, Middle Initial) Jimmy Sanderson		Date of Receipt MM / DD / YYYY 11 / 10 / 2014	
Mailing Address 19334 S Trent Jones Drive		Transaction ID : A-CF30129	
City Baton Rouge	State LA	Zip Code 70810-6038	Amount of Each Receipt this Period 50
FEC ID number of contributing federal political committee. C		Election Cycle-to-Date 490	
Name of Employer Retired	Occupation Retired		
Receipt For: 2014 <input checked="" type="checkbox"/> Primary <input type="checkbox"/> General <input checked="" type="checkbox"/> Other (specify) General Runoff			

SUBTOTAL of Receipts This Page (optional).....	550.00
TOTAL This Period (last page this line number only).....	

14021230589

**SCHEDULE A (FEC Form 3)
ITEMIZED RECEIPTS**

Use separate schedule(s) for each category of the Detailed Summary Page	FOR LINE NUMBER: (check only one)	PAGE 483 OF 794
	<input checked="" type="checkbox"/> 11a <input type="checkbox"/> 11b <input type="checkbox"/> 11c <input type="checkbox"/> 11d <input type="checkbox"/> 12 <input type="checkbox"/> 13a <input type="checkbox"/> 13b <input type="checkbox"/> 14 <input type="checkbox"/> 15	

Any information copied from such Reports and Statements may not be sold or used by any person for the purpose of soliciting contributions or for commercial purposes, other than using the name and address of any political committee to solicit contributions from such committee.

NAME OF COMMITTEE (In Full)
Bill Cassidy for US Senate

Full Name (Last, First, Middle Initial) Dr. John B. Sardisco		Date of Receipt MM / DD / YYYY 10 / 16 / 2014	
Mailing Address 18536 S Mission Hills Avenue		Transaction ID : A-CF23002	
City State Zip Code Baton Rouge LA 70810-7923	Amount of Each Receipt this Period 100		
FEC ID number of contributing federal political committee. C			
Name of Employer Self Employed	Occupation Chemist		
Receipt For: 2014 <input type="checkbox"/> Primary <input checked="" type="checkbox"/> General <input type="checkbox"/> Other (specify)	Election Cycle-to-Date 400		

Full Name (Last, First, Middle Initial) Dr. John B. Sardisco		Date of Receipt MM / DD / YYYY 11 / 13 / 2014	
Mailing Address 18536 S Mission Hills Avenue		Transaction ID : A-CF33252	
City State Zip Code Baton Rouge LA 70810-7923	Amount of Each Receipt this Period 100		
FEC ID number of contributing federal political committee. C			
Name of Employer Self Employed	Occupation Chemist		
Receipt For: 2014 <input checked="" type="checkbox"/> Primary <input type="checkbox"/> General <input checked="" type="checkbox"/> Other (specify) General Runoff	Election Cycle-to-Date 400		

Full Name (Last, First, Middle Initial) Morton T. Saunders		Date of Receipt MM / DD / YYYY 11 / 11 / 2014	
Mailing Address 112 Old Gulph Road		Transaction ID : A-CF35869	
City State Zip Code Gladwyne PA 19035-1615	Amount of Each Receipt this Period 250		
FEC ID number of contributing federal political committee. C			
Name of Employer Retired	Occupation Retired		
Receipt For: 2014 <input checked="" type="checkbox"/> Primary <input type="checkbox"/> General <input checked="" type="checkbox"/> Other (specify) General Runoff	Election Cycle-to-Date 250		

SUBTOTAL of Receipts This Page (optional).....	450.00
TOTAL This Period (last page this line number only).....	

14021230390

**SCHEDULE A (FEC Form 3)
ITEMIZED RECEIPTS**

Use separate schedule(s) for each category of the Detailed Summary Page	FOR LINE NUMBER: (check only one)		PAGE 484 OF 794	
	<input checked="" type="checkbox"/> 11a 12	<input type="checkbox"/> 11b 13a	<input type="checkbox"/> 11c 13b	<input type="checkbox"/> 11d 14

Any information copied from such Reports and Statements may not be sold or used by any person for the purpose of soliciting contributions or for commercial purposes, other than using the name and address of any political committee to solicit contributions from such committee.

NAME OF COMMITTEE (In Full)
Bill Cassidy for US Senate

A. Full Name (Last, First, Middle Initial) Dr. Jon A. Savoie		Date of Receipt MM / DD / YYYY 10 / 17 / 2014
Mailing Address 19527 E Lakeway Avenue		Transaction ID : A-CF22943
City Baton Rouge	State LA	
FEC ID number of contributing federal political committee. C		Amount of Each Receipt this Period 200
Name of Employer Self Employed	Occupation Physician	Election Cycle-to-Date 950
Receipt For: 2014 <input type="checkbox"/> Primary <input checked="" type="checkbox"/> General <input type="checkbox"/> Other (specify)		

B. Full Name (Last, First, Middle Initial) Donald Saylor		Date of Receipt MM / DD / YYYY 10 / 23 / 2014
Mailing Address 13033 Ridgedale Drive		Transaction ID : A-CF23158
City Hopkins	State MN	
FEC ID number of contributing federal political committee. C		Amount of Each Receipt this Period 100
Name of Employer DonLad Corporation	Occupation Consultant	Election Cycle-to-Date 400
Receipt For: 2014 <input type="checkbox"/> Primary <input checked="" type="checkbox"/> General <input type="checkbox"/> Other (specify)		

C. Full Name (Last, First, Middle Initial) Donald Saylor		Date of Receipt MM / DD / YYYY 10 / 27 / 2014
Mailing Address 13033 Ridgedale Drive		Transaction ID : A-CF23596
City Hopkins	State MN	
FEC ID number of contributing federal political committee. C		Amount of Each Receipt this Period 100
Name of Employer DonLad Corporation	Occupation Consultant	Election Cycle-to-Date 400
Receipt For: 2014 <input type="checkbox"/> Primary <input checked="" type="checkbox"/> General <input type="checkbox"/> Other (specify)		

SUBTOTAL of Receipts This Page (optional).....	400.00
TOTAL This Period (last page this line number only).....	

14021230591

**SCHEDULE A (FEC Form 3)
ITEMIZED RECEIPTS**

Use separate schedule(s)
for each category of the
Detailed Summary Page

FOR LINE NUMBER:
(check only one)

<input checked="" type="checkbox"/> 11a	<input type="checkbox"/> 11b	<input type="checkbox"/> 11c	<input type="checkbox"/> 11d	<input type="checkbox"/> 15
12	13a	13b	14	

Any information copied from such Reports and Statements may not be sold or used by any person for the purpose of soliciting contributions or for commercial purposes, other than using the name and address of any political committee to solicit contributions from such committee.

NAME OF COMMITTEE (In Full)
Bill Cassidy for US Senate

Full Name (Last, First, Middle Initial)
Donald Saylor

Mailing Address 13033 Ridgedale Drive

City Hopkins State MN Zip Code 55305-1807

FEC ID number of contributing federal political committee. **C**

Name of Employer DonLad Corporation Occupation Consultant

Receipt For: 2014
 Primary General
 Other (specify) Election Cycle-to-Date 400

Date of Receipt

M M / D D / Y Y Y Y Y Y
10 / 31 / 2014

Transaction ID : A-CF24025

Amount of Each Receipt this Period

100

Full Name (Last, First, Middle Initial)
Jeffrey Schantz

Mailing Address 1257 Veeder Drive

City Hewlett State NY Zip Code 11557-2512

FEC ID number of contributing federal political committee. **C**

Name of Employer Hewlett Bay Associates, LLC Occupation attorney

Receipt For: 2014
 Primary General
 Other (specify) General Runoff Election Cycle-to-Date 500

Date of Receipt

M M / D D / Y Y Y Y Y Y
11 / 06 / 2014

Transaction ID : A-CF27303

Amount of Each Receipt this Period

500

Full Name (Last, First, Middle Initial)
Edward Schatte

Mailing Address 3407 Scenic Elm Street

City Houston State TX Zip Code 77059-3728

FEC ID number of contributing federal political committee. **C**

Name of Employer Self Employed Occupation Physician

Receipt For: 2014
 Primary General
 Other (specify) Election Cycle-to-Date 250

Date of Receipt

M M / D D / Y Y Y Y Y Y
10 / 28 / 2014

Transaction ID : A-CF23607

Amount of Each Receipt this Period

250

SUBTOTAL of Receipts This Page (optional).....

TOTAL This Period (last page this line number only).....

850.00

14021250592

**SCHEDULE A (FEC Form 3)
ITEMIZED RECEIPTS**

Use separate schedule(s) for each category of the Detailed Summary Page	FOR LINE NUMBER: (check only one)	PAGE 486 OF 794		
	<input checked="" type="checkbox"/> 11a <input type="checkbox"/> 12	<input type="checkbox"/> 11b <input type="checkbox"/> 13a	<input type="checkbox"/> 11c <input type="checkbox"/> 13b	<input type="checkbox"/> 11d <input type="checkbox"/> 14

Any information copied from such Reports and Statements may not be sold or used by any person for the purpose of soliciting contributions or for commercial purposes, other than using the name and address of any political committee to solicit contributions from such committee.

NAME OF COMMITTEE (In Full)
Bill Cassidy for US Senate

Full Name (Last, First, Middle Initial) A. Lisa J. Scheller		Date of Receipt MM / DD / YYYY 11 / 14 / 2014
Mailing Address 751 Benner Road		Transaction ID : A-CF33121
City Allentown	State PA	
FEC ID number of contributing federal political committee. C		Amount of Each Receipt this Period 2000
Name of Employer Retired	Occupation Retired	Election Cycle-to-Date 3300
Receipt For: 2014 <input type="checkbox"/> Primary <input type="checkbox"/> General <input checked="" type="checkbox"/> Other (specify) General Runoff		

Full Name (Last, First, Middle Initial) B. Carla K. Schild		Date of Receipt MM / DD / YYYY 10 / 31 / 2014
Mailing Address 1725 Woodchase Boulevard		Transaction ID : A-CF23957
City Baton Rouge	State LA	
FEC ID number of contributing federal political committee. C		Amount of Each Receipt this Period 500
Name of Employer Country Day School of BR	Occupation Educator	Election Cycle-to-Date 500
Receipt For: 2014 <input type="checkbox"/> Primary <input checked="" type="checkbox"/> General <input type="checkbox"/> Other (specify)		

Full Name (Last, First, Middle Initial) C. Danny Schilling		Date of Receipt MM / DD / YYYY 11 / 05 / 2014
Mailing Address 1010 Jefferson Davis Drive		Transaction ID : A-CF25888
City Bogalusa	State LA	
FEC ID number of contributing federal political committee. C		Amount of Each Receipt this Period 100
Name of Employer Self Employed	Occupation Farmer	Election Cycle-to-Date 400
Receipt For: 2014 <input type="checkbox"/> Primary <input type="checkbox"/> General <input checked="" type="checkbox"/> Other (specify) General Runoff		

SUBTOTAL of Receipts This Page (optional).....	2600.00
TOTAL This Period (last page this line number only).....	

14021250593

**SCHEDULE A (FEC Form 3)
ITEMIZED RECEIPTS**

Use separate schedule(s) for each category of the Detailed Summary Page	FOR LINE NUMBER: (check only one)	PAGE 487 OF 794
	<input checked="" type="checkbox"/> 11a <input type="checkbox"/> 11b <input type="checkbox"/> 11c <input type="checkbox"/> 11d <input type="checkbox"/> 12 <input type="checkbox"/> 13a <input type="checkbox"/> 13b <input type="checkbox"/> 14 <input type="checkbox"/> 15	

Any information copied from such Reports and Statements may not be sold or used by any person for the purpose of soliciting contributions or for commercial purposes, other than using the name and address of any political committee to solicit contributions from such committee.

NAME OF COMMITTEE (In Full)
Bill Cassidy for US Senate

Full Name (Last, First, Middle Initial) Dale F. Schmidt		Date of Receipt MM / DD / YYYY 11 / 04 / 2014
Mailing Address 1990 Carolina Circle NE		Transaction ID : A-CF24932
City Saint Petersburg	State FL	
FEC ID number of contributing federal political committee. C		Amount of Each Receipt this Period 2600
Name of Employer Community Health Solutions	Occupation CEO	
Receipt For: 2014 <input type="checkbox"/> Primary <input checked="" type="checkbox"/> General <input type="checkbox"/> Other (specify)	Election Cycle-to-Date 5000	

Full Name (Last, First, Middle Initial) Dale F. Schmidt		Date of Receipt MM / DD / YYYY 11 / 04 / 2014
Mailing Address 1990 Carolina Circle NE		Transaction ID : A-CF24933
City Saint Petersburg	State FL	
FEC ID number of contributing federal political committee. C		Amount of Each Receipt this Period 2400
Name of Employer Community Health Solutions	Occupation CEO	
Receipt For: 2014 <input type="checkbox"/> Primary <input type="checkbox"/> General <input checked="" type="checkbox"/> Other (specify) General Runoff	Election Cycle-to-Date 5000	

Full Name (Last, First, Middle Initial) Brian A. Schneider		Date of Receipt MM / DD / YYYY 11 / 12 / 2014
Mailing Address PO Box 2131		Transaction ID : A-CF33191
City Lacombe	State LA	
FEC ID number of contributing federal political committee. C		Amount of Each Receipt this Period 500
Name of Employer Bayou Lacombe Construction	Occupation Owner	
Receipt For: 2014 <input type="checkbox"/> Primary <input type="checkbox"/> General <input checked="" type="checkbox"/> Other (specify) General Runoff	Election Cycle-to-Date 3600	

SUBTOTAL of Receipts This Page (optional).....	5500.00
TOTAL This Period (last page this line number only).....	

14021250594

**SCHEDULE A (FEC Form 3)
ITEMIZED RECEIPTS**

Use separate schedule(s) for each category of the Detailed Summary Page	FOR LINE NUMBER:	PAGE 488 OF 794
	(check only one)	
<input checked="" type="checkbox"/> 11a	<input type="checkbox"/> 11b	<input type="checkbox"/> 11c
<input type="checkbox"/> 12	<input type="checkbox"/> 13a	<input type="checkbox"/> 13b
	<input type="checkbox"/> 14	<input type="checkbox"/> 15

Any information copied from such Reports and Statements may not be sold or used by any person for the purpose of soliciting contributions or for commercial purposes, other than using the name and address of any political committee to solicit contributions from such committee.

NAME OF COMMITTEE (In Full)
Bill Cassidy for US Senate

Full Name (Last, First, Middle Initial) John F. Schneider		Date of Receipt MM / DD / YYYY 11 / 09 / 2014
Mailing Address 23473 Highway 22		Transaction ID : A-CF30236
City Ponchatoula	State LA	Zip Code 70454-5903
FEC ID number of contributing federal political committee. C	Amount of Each Receipt this Period 1000	
Name of Employer Retired	Occupation Retired	
Receipt For: 2014 <input type="checkbox"/> Primary <input type="checkbox"/> General <input checked="" type="checkbox"/> Other (specify) General Runoff	Election Cycle-to-Date 3600	

Full Name (Last, First, Middle Initial) Patrick Schott		Date of Receipt MM / DD / YYYY 11 / 13 / 2014
Mailing Address 548 Woodbine Avenue		Transaction ID : A-CF35275
City Oak Park	State IL	Zip Code 60302-1606
FEC ID number of contributing federal political committee. C	Amount of Each Receipt this Period 250	
Name of Employer Perkins Investment Management	Occupation Equity Analyst	
Receipt For: 2014 <input type="checkbox"/> Primary <input type="checkbox"/> General <input checked="" type="checkbox"/> Other (specify) General Runoff	Election Cycle-to-Date 250	

Full Name (Last, First, Middle Initial) Armin Schubert		Date of Receipt MM / DD / YYYY 11 / 08 / 2014
Mailing Address 1468 Henry Clay Avenue		Transaction ID : A-CF30291
City New Orleans	State LA	Zip Code 70118-6062
FEC ID number of contributing federal political committee. C	Amount of Each Receipt this Period 2600	
Name of Employer Ochsner Clinic	Occupation Anesthesiologist	
Receipt For: 2014 <input type="checkbox"/> Primary <input type="checkbox"/> General <input checked="" type="checkbox"/> Other (specify) General Runoff	Election Cycle-to-Date 2600	

SUBTOTAL of Receipts This Page (optional).....	3850.00
TOTAL This Period (last page this line number only).....	

14021230595

**SCHEDULE A (FEC Form 3)
ITEMIZED RECEIPTS**

Use separate schedule(s) for each category of the Detailed Summary Page	FOR LINE NUMBER: (check only one)	PAGE 489 OF 794
	<input checked="" type="checkbox"/> 11a <input type="checkbox"/> 12 <input type="checkbox"/> 11b <input type="checkbox"/> 13a <input type="checkbox"/> 11c <input type="checkbox"/> 13b <input type="checkbox"/> 11d <input type="checkbox"/> 14 <input type="checkbox"/> 15	

Any information copied from such Reports and Statements may not be sold or used by any person for the purpose of soliciting contributions or for commercial purposes, other than using the name and address of any political committee to solicit contributions from such committee.

NAME OF COMMITTEE (In Full)
Bill Cassidy for US Senate

A. Full Name (Last, First, Middle Initial)
Alice M. Schulte

Mailing Address **669 Waverly Street**

City **Wichita** State **KS** Zip Code **67218-2716**

FEC ID number of contributing federal political committee. **C**

Name of Employer **Midwest Truck Equipment Inc.** Occupation **Bookkeeper**

Receipt For: 2014
 Primary General
 Other (specify) **General Runoff**

Election Cycle-to-Date **500**

Date of Receipt
 MM / DD / YYYY
11 / 12 / 2014

Transaction ID : **A-CF35870**

Amount of Each Receipt this Period
500

B. Full Name (Last, First, Middle Initial)
Lorraine M. Schutte

Mailing Address **5127 Heritage Drive**

City **Baton Rouge** State **LA** Zip Code **70808-4866**

FEC ID number of contributing federal political committee. **C**

Name of Employer **Retired** Occupation **Retired**

Receipt For: 2014
 Primary General
 Other (specify) **General Runoff**

Election Cycle-to-Date **250**

Date of Receipt
 MM / DD / YYYY
11 / 06 / 2014

Transaction ID : **A-CF26425**

Amount of Each Receipt this Period
50

C. Full Name (Last, First, Middle Initial)
Terry Schwartz

Mailing Address **6216 Carroll Drive**

City **West Bloomfield** State **MI** Zip Code **48322-2226**

FEC ID number of contributing federal political committee. **C**

Name of Employer **Dover Group Associates, Inc.** Occupation **Real Estate Asset Manager**

Receipt For: 2014
 Primary General
 Other (specify) **General Runoff**

Election Cycle-to-Date **250**

Date of Receipt
 MM / DD / YYYY
11 / 05 / 2014

Transaction ID : **A-CF25605**

Amount of Each Receipt this Period
250

SUBTOTAL of Receipts This Page (optional) **800.00**

TOTAL This Period (last page this line number only)

14021250396

**SCHEDULE A (FEC Form 3)
ITEMIZED RECEIPTS**

Use separate schedule(s) for each category of the Detailed Summary Page	FOR LINE NUMBER: (check only one)		PAGE 490 OF 794	
	<input checked="" type="checkbox"/> 11a	<input type="checkbox"/> 11b	<input type="checkbox"/> 11c	<input type="checkbox"/> 11d
	<input type="checkbox"/> 12	<input type="checkbox"/> 13a	<input type="checkbox"/> 13b	<input type="checkbox"/> 14
				<input type="checkbox"/> 15

Any information copied from such Reports and Statements may not be sold or used by any person for the purpose of soliciting contributions or for commercial purposes, other than using the name and address of any political committee to solicit contributions from such committee.

NAME OF COMMITTEE (In Full)
Bill Cassidy for US Senate

A. Full Name (Last, First, Middle Initial)
Christine Schwarzman

Mailing Address **345 Park Avenue**
Floor 44

City **New York** State **NY** Zip Code **10154-0004**

FEC ID number of contributing federal political committee. **C**

Name of Employer **Retired** Occupation **Retired**

Receipt For: 2014
 Primary General
 Other (specify) **General Runoff**

Election Cycle-to-Date **2600**

Date of Receipt
 M M M / D D D / Y Y Y Y Y Y
11 / 14 / 2014

Transaction ID : **A-CF34779**

Amount of Each Receipt this Period
2600

B. Full Name (Last, First, Middle Initial)
Stephen Schwarzman

Mailing Address **345 Park Avenue**
Floor 44

City **New York** State **NY** Zip Code **10154-0004**

FEC ID number of contributing federal political committee. **C**

Name of Employer **The Blackstone Group** Occupation **Chairman & CEO**

Receipt For: 2014
 Primary General
 Other (specify) **General Runoff**

Election Cycle-to-Date **2600**

Date of Receipt
 M M M / D D D / Y Y Y Y Y Y
11 / 14 / 2014

Transaction ID : **A-CF34780**

Amount of Each Receipt this Period
2600

C. Full Name (Last, First, Middle Initial)
Francis Schwerin

Mailing Address **PO Box 8237**

City **Naples** State **FL** Zip Code **34101-8237**

FEC ID number of contributing federal political committee. **C**

Name of Employer **Cardio-imaging of Naples, Inc** Occupation **Physician**

Receipt For: 2014
 Primary General
 Other (specify) **General Runoff**

Election Cycle-to-Date **500**

Date of Receipt
 M M M / D D D / Y Y Y Y Y Y
11 / 13 / 2014

Transaction ID : **A-CF35044**

Amount of Each Receipt this Period
500

SUBTOTAL of Receipts This Page (optional)

TOTAL This Period (last page this line number only)

5700.00

14021230597

**SCHEDULE A (FEC Form 3)
ITEMIZED RECEIPTS**

Use separate schedule(s) for each category of the Detailed Summary Page	FOR LINE NUMBER:	PAGE 491 OF 794
	(check only one)	
<input checked="" type="checkbox"/> 11a	<input type="checkbox"/> 11b	<input type="checkbox"/> 11c
<input type="checkbox"/> 12	<input type="checkbox"/> 13a	<input type="checkbox"/> 13b
	<input type="checkbox"/> 14	<input type="checkbox"/> 15

Any information copied from such Reports and Statements may not be sold or used by any person for the purpose of soliciting contributions or for commercial purposes, other than using the name and address of any political committee to solicit contributions from such committee.

NAME OF COMMITTEE (In Full)
Bill Cassidy for US Senate

A. Full Name (Last, First, Middle Initial)
Charles E. Schwing

Mailing Address 9422 Common Street
Suite 2

City Baton Rouge State LA Zip Code 70809-8408

FEC ID number of contributing federal political committee. **C**

Name of Employer Retired Occupation Retired

Receipt For: 2014
 Primary General
 Other (specify)

Election Cycle-to-Date
2550

Date of Receipt
MM / DD / YYYY
10 / 21 / 2014

Transaction ID : A-CF23120

Amount of Each Receipt this Period
400

B. Full Name (Last, First, Middle Initial)
Charles E. Schwing

Mailing Address 9422 Common Street
Suite 2

City Baton Rouge State LA Zip Code 70809-8408

FEC ID number of contributing federal political committee. **C**

Name of Employer Retired Occupation Retired

Receipt For: 2014
 Primary General
 Other (specify) General Runoff

Election Cycle-to-Date
2550

Date of Receipt
MM / DD / YYYY
11 / 13 / 2014

Transaction ID : A-CF33159

Amount of Each Receipt this Period
500

C. Full Name (Last, First, Middle Initial)
Evans Scobee

Mailing Address 17757 British Lane

City Baton Rouge State LA Zip Code 70810-6593

FEC ID number of contributing federal political committee. **C**

Name of Employer Retired Occupation Retired

Receipt For: 2014
 Primary General
 Other (specify) General Runoff

Election Cycle-to-Date
500

Date of Receipt
MM / DD / YYYY
11 / 10 / 2014

Transaction ID : A-CF30181

Amount of Each Receipt this Period
250

SUBTOTAL of Receipts This Page (optional)

TOTAL This Period (last page this line number only)

1150.00

1402125050

**SCHEDULE A (FEC Form 3)
ITEMIZED RECEIPTS**

Use separate schedule(s) for each category of the Detailed Summary Page	FOR LINE NUMBER: (check only one)	PAGE 492 OF 794
	<input checked="" type="checkbox"/> 11a <input type="checkbox"/> 12 <input type="checkbox"/> 11b <input type="checkbox"/> 13a <input type="checkbox"/> 11c <input type="checkbox"/> 13b <input type="checkbox"/> 11d <input type="checkbox"/> 14 <input type="checkbox"/> 15	

Any information copied from such Reports and Statements may not be sold or used by any person for the purpose of soliciting contributions or for commercial purposes, other than using the name and address of any political committee to solicit contributions from such committee.

NAME OF COMMITTEE (In Full)
Bill Cassidy for US Senate

Full Name (Last, First, Middle Initial) Joyce Scott		Date of Receipt MM / DD / YYYY 10 / 16 / 2014
Mailing Address PO Box 129		Transaction ID : A-MCNF938
City Broussard	State LA	Zip Code 70518-0129
FEC ID number of contributing federal political committee. C	Amount of Each Receipt this Period 2600	
Name of Employer Delmar Systems, Inc.	Occupation Vice President	Contribution Allocation from Spouse
Receipt For: 2014 <input type="checkbox"/> Primary <input checked="" type="checkbox"/> General <input type="checkbox"/> Other (specify)	Election Cycle-to-Date 5200	[MEMO ITEM]

Full Name (Last, First, Middle Initial) Joyce Scott		Date of Receipt MM / DD / YYYY 11 / 05 / 2014
Mailing Address PO Box 129		Transaction ID : A-CF26820
City Broussard	State LA	Zip Code 70518-0129
FEC ID number of contributing federal political committee. C	Amount of Each Receipt this Period 2600	
Name of Employer Delmar Systems, Inc.	Occupation Vice President	
Receipt For: 2014 <input type="checkbox"/> Primary <input type="checkbox"/> General <input checked="" type="checkbox"/> Other (specify) General Runoff	Election Cycle-to-Date 5200	

Full Name (Last, First, Middle Initial) L. King Scott		Date of Receipt MM / DD / YYYY 11 / 16 / 2014
Mailing Address 120 Professional Drive		Transaction ID : A-CF33262
City West Monroe	State LA	Zip Code 71291-5332
FEC ID number of contributing federal political committee. C	Amount of Each Receipt this Period 500	
Name of Employer Self Employed	Occupation Dentist	
Receipt For: 2014 <input type="checkbox"/> Primary <input type="checkbox"/> General <input checked="" type="checkbox"/> Other (specify) General Runoff	Election Cycle-to-Date 1500	

SUBTOTAL of Receipts This Page (optional).....	3100.00
TOTAL This Period (last page this line number only).....	

14021250599

**SCHEDULE A (FEC Form 3)
ITEMIZED RECEIPTS**

Use separate schedule(s) for each category of the Detailed Summary Page	FOR LINE NUMBER:	PAGE 493 OF 794
	(check only one)	
<input checked="" type="checkbox"/> 11a	<input type="checkbox"/> 11b	<input type="checkbox"/> 11c
<input type="checkbox"/> 12	<input type="checkbox"/> 13a	<input type="checkbox"/> 13b
<input type="checkbox"/> 14	<input type="checkbox"/> 15	

Any information copied from such Reports and Statements may not be sold or used by any person for the purpose of soliciting contributions or for commercial purposes, other than using the name and address of any political committee to solicit contributions from such committee.

NAME OF COMMITTEE (In Full)
Bill Cassidy for US Senate

Full Name (Last, First, Middle Initial) L. King Scott		Date of Receipt MM / DD / YYYY 11 / 16 / 2014	
Mailing Address 120 Professional Drive		Transaction ID : A-CF33263	
City West Monroe	State LA	Zip Code 71291-5332	
FEC ID number of contributing federal political committee. C		Amount of Each Receipt this Period 500	
Name of Employer Self Employed	Occupation Dentist		
Receipt For: 2014 <input type="checkbox"/> Primary <input type="checkbox"/> General <input checked="" type="checkbox"/> Other (specify) General Runoff	Election Cycle-to-Date 1500		

Full Name (Last, First, Middle Initial) L. King Scott		Date of Receipt MM / DD / YYYY 11 / 16 / 2014	
Mailing Address 120 Professional Drive		Transaction ID : A-CF33264	
City West Monroe	State LA	Zip Code 71291-5332	
FEC ID number of contributing federal political committee. C		Amount of Each Receipt this Period 500	
Name of Employer Self Employed	Occupation Dentist		
Receipt For: 2014 <input type="checkbox"/> Primary <input type="checkbox"/> General <input checked="" type="checkbox"/> Other (specify) General Runoff	Election Cycle-to-Date 1500		

Full Name (Last, First, Middle Initial) Linda Scott		Date of Receipt MM / DD / YYYY 11 / 10 / 2014	
Mailing Address 10012 Enchanted Oak Drive		Transaction ID : A-CF31631	
City Golden Oak	State FL	Zip Code 32836-4008	
FEC ID number of contributing federal political committee. C		Amount of Each Receipt this Period 2600	
Name of Employer Retired	Occupation Retired		
Receipt For: 2014 <input type="checkbox"/> Primary <input type="checkbox"/> General <input checked="" type="checkbox"/> Other (specify) General Runoff	Election Cycle-to-Date 2600		

SUBTOTAL of Receipts This Page (optional).....	3600.00
TOTAL This Period (last page this line number only).....	

14021230600

**SCHEDULE A (FEC Form 3)
ITEMIZED RECEIPTS**

Use separate schedule(s) for each category of the Detailed Summary Page	FOR LINE NUMBER: (check only one)	PAGE 494 OF 794
	<input checked="" type="checkbox"/> 11a <input type="checkbox"/> 11b <input type="checkbox"/> 11c <input type="checkbox"/> 11d <input type="checkbox"/> 12 <input type="checkbox"/> 13a <input type="checkbox"/> 13b <input type="checkbox"/> 14 <input type="checkbox"/> 15	

Any information copied from such Reports and Statements may not be sold or used by any person for the purpose of soliciting contributions or for commercial purposes, other than using the name and address of any political committee to solicit contributions from such committee.

NAME OF COMMITTEE (In Full)
Bill Cassidy for US Senate

Full Name (Last, First, Middle Initial) Sherman Scott		Date of Receipt MM / DD / YYYY 10 / 16 / 2014	
Mailing Address PO Box 129		Transaction ID : A-MCNF937	
City Broussard	State LA	Zip Code 70518-0129	
FEC ID number of contributing federal political committee. C		Amount of Each Receipt this Period -2600	
Name of Employer Delmar Systems, Inc.	Occupation President	Contribution Allocation to Spouse [MEMO ITEM]	
Receipt For: 2014 <input type="checkbox"/> Primary <input type="checkbox"/> General <input checked="" type="checkbox"/> Other (specify) General Runoff	Election Cycle-to-Date 5200		

Full Name (Last, First, Middle Initial) Sherman Scott		Date of Receipt MM / DD / YYYY 11 / 05 / 2014	
Mailing Address PO Box 129		Transaction ID : A-CF26827	
City Broussard	State LA	Zip Code 70518-0129	
FEC ID number of contributing federal political committee. C		Amount of Each Receipt this Period 2600	
Name of Employer Delmar Systems, Inc.	Occupation President		
Receipt For: 2014 <input type="checkbox"/> Primary <input type="checkbox"/> General <input checked="" type="checkbox"/> Other (specify) General Runoff	Election Cycle-to-Date 5200		

Full Name (Last, First, Middle Initial) Hugh Seaholm		Date of Receipt MM / DD / YYYY 11 / 15 / 2014	
Mailing Address 29980 Lakeland Boulevard		Transaction ID : A-CF34535	
City Wickliffe	State OH	Zip Code 44092-1744	
FEC ID number of contributing federal political committee. C		Amount of Each Receipt this Period 250	
Name of Employer Universal Metal Products, Inc.	Occupation President		
Receipt For: 2014 <input type="checkbox"/> Primary <input type="checkbox"/> General <input checked="" type="checkbox"/> Other (specify) General Runoff	Election Cycle-to-Date 250		

SUBTOTAL of Receipts This Page (optional).....	2850.00
TOTAL This Period (last page this line number only).....	

14021230601

**SCHEDULE A (FEC Form 3)
ITEMIZED RECEIPTS**

Use separate schedule(s) for each category of the Detailed Summary Page	FOR LINE NUMBER:	PAGE 495 OF 794
	(check only one)	
<input checked="" type="checkbox"/> 11a	<input type="checkbox"/> 11b	<input type="checkbox"/> 11c
<input type="checkbox"/> 12	<input type="checkbox"/> 13a	<input type="checkbox"/> 13b
	<input type="checkbox"/> 14	<input type="checkbox"/> 15

Any information copied from such Reports and Statements may not be sold or used by any person for the purpose of soliciting contributions or for commercial purposes, other than using the name and address of any political committee to solicit contributions from such committee.

NAME OF COMMITTEE (In Full)
Bill Cassidy for US Senate

Full Name (Last, First, Middle Initial) A. Paul R. Seegers		Date of Receipt MM / DD / YYYY 11 / 12 / 2014
Mailing Address 12720 Hillcrest Road Suite 530		Transaction ID : A-CF33222
City Dallas	State TX	Zip Code 75230-2000
FEC ID number of contributing federal political committee.	C	
Name of Employer Retired	Occupation Retired	
Receipt For: 2014 <input type="checkbox"/> Primary <input type="checkbox"/> General <input checked="" type="checkbox"/> Other (specify) General Runoff	Election Cycle-to-Date 3000	
		Amount of Each Receipt this Period 1000

Full Name (Last, First, Middle Initial) B. John J. Seffern		Date of Receipt MM / DD / YYYY 10 / 21 / 2014
Mailing Address PO Box 292493		Transaction ID : A-CF23576
City Lewisville	State TX	Zip Code 75029-2493
FEC ID number of contributing federal political committee.	C	
Name of Employer ExpressJet Airlines	Occupation Pilot	
Receipt For: 2014 <input type="checkbox"/> Primary <input checked="" type="checkbox"/> General <input type="checkbox"/> Other (specify)	Election Cycle-to-Date 400	
		Amount of Each Receipt this Period 400

Full Name (Last, First, Middle Initial) C. Kathy Seger		Date of Receipt MM / DD / YYYY 10 / 17 / 2014
Mailing Address 756 Myrtle View Drive		Transaction ID : A-CF23219
City Baton Rouge	State LA	Zip Code 70810-4200
FEC ID number of contributing federal political committee.	C	
Name of Employer Retired	Occupation Retired	
Receipt For: 2014 <input type="checkbox"/> Primary <input checked="" type="checkbox"/> General <input type="checkbox"/> Other (specify)	Election Cycle-to-Date 350	
		Amount of Each Receipt this Period 100

SUBTOTAL of Receipts This Page (optional).....	1500.00
TOTAL This Period (last page this line number only).....	

14021250602

**SCHEDULE A (FEC Form 3)
ITEMIZED RECEIPTS**

Use separate schedule(s) for each category of the Detailed Summary Page	FOR LINE NUMBER:		PAGE 496 OF 794	
	(check only one)			
	<input checked="" type="checkbox"/> 11a	<input type="checkbox"/> 11b	<input type="checkbox"/> 11c	<input type="checkbox"/> 11d
<input type="checkbox"/> 12	<input type="checkbox"/> 13a	<input type="checkbox"/> 13b	<input type="checkbox"/> 14	
				<input type="checkbox"/> 15

Any information copied from such Reports and Statements may not be sold or used by any person for the purpose of soliciting contributions or for commercial purposes, other than using the name and address of any political committee to solicit contributions from such committee.

NAME OF COMMITTEE (In Full)
Bill Cassidy for US Senate

Full Name (Last, First, Middle Initial) A. Kathy Seger			Date of Receipt MM / DD / YYYY 11 / 15 / 2014	
Mailing Address 756 Myrtle View Drive			Transaction ID : A-CF34387	
City Baton Rouge	State LA	Zip Code 70810-4200	Amount of Each Receipt this Period 250	
FEC ID number of contributing federal political committee. C				
Name of Employer Retired		Occupation Retired		
Receipt For: 2014 <input type="checkbox"/> Primary <input type="checkbox"/> General <input checked="" type="checkbox"/> Other (specify) General Runoff		Election Cycle-to-Date 350		

Full Name (Last, First, Middle Initial) B. Roy Sembera			Date of Receipt MM / DD / YYYY 11 / 13 / 2014	
Mailing Address 6 Mulberry Point			Transaction ID : A-CF35290	
City Covington	State LA	Zip Code 70433-8510	Amount of Each Receipt this Period 1000	
FEC ID number of contributing federal political committee. C				
Name of Employer Retired		Occupation Retired		
Receipt For: 2014 <input type="checkbox"/> Primary <input type="checkbox"/> General <input checked="" type="checkbox"/> Other (specify) General Runoff		Election Cycle-to-Date 2500		

Full Name (Last, First, Middle Initial) C. Enrique Senior			Date of Receipt MM / DD / YYYY 11 / 05 / 2014	
Mailing Address 711 5th Avenue			Transaction ID : A-CF25463	
City New York	State NY	Zip Code 10022-3111	Amount of Each Receipt this Period 2000	
FEC ID number of contributing federal political committee. C				
Name of Employer Allen & Company, LLC		Occupation Banking		
Receipt For: 2014 <input type="checkbox"/> Primary <input type="checkbox"/> General <input checked="" type="checkbox"/> Other (specify) General Runoff		Election Cycle-to-Date 2000		

SUBTOTAL of Receipts This Page (optional).....			3250.00	
TOTAL This Period (last page this line number only).....				

1402125003

**SCHEDULE A (FEC Form 3)
ITEMIZED RECEIPTS**

Use separate schedule(s) for each category of the Detailed Summary Page	FOR LINE NUMBER:		PAGE 497 OF 794	
	(check only one)			
	<input checked="" type="checkbox"/> 11a	<input type="checkbox"/> 11b	<input type="checkbox"/> 11c	<input type="checkbox"/> 11d
<input type="checkbox"/> 12	<input type="checkbox"/> 13a	<input type="checkbox"/> 13b	<input type="checkbox"/> 14	
				<input type="checkbox"/> 15

Any information copied from such Reports and Statements may not be sold or used by any person for the purpose of soliciting contributions or for commercial purposes, other than using the name and address of any political committee to solicit contributions from such committee.

NAME OF COMMITTEE (In Full)
Bill Cassidy for US Senate

Full Name (Last, First, Middle Initial) Ralph Sennet		Date of Receipt							
Mailing Address PO Box 459		<table border="1"> <tr> <td>M M</td> <td>D D</td> <td>Y Y Y Y</td> </tr> <tr> <td>11</td> <td>16</td> <td>2014</td> </tr> </table>		M M	D D	Y Y Y Y	11	16	2014
M M	D D	Y Y Y Y							
11	16	2014							
City	State	Zip Code	Transaction ID : A-CF34258						
Destrehan	LA	70047-0459							
FEC ID number of contributing federal political committee.		Amount of Each Receipt this Period							
C		<table border="1"> <tr> <td>1000</td> </tr> </table>		1000					
1000									
Name of Employer	Occupation	Election Cycle-to-Date							
Karl Senner LLC	CEO								
Receipt For: 2014	<table border="1"> <tr> <td>1000</td> </tr> </table>			1000					
1000									
<input type="checkbox"/> Primary <input type="checkbox"/> General <input checked="" type="checkbox"/> Other (specify) General Runoff									

Full Name (Last, First, Middle Initial) Kevin H. Settle		Date of Receipt							
Mailing Address 300 N Green Street Suite 315		<table border="1"> <tr> <td>M M</td> <td>D D</td> <td>Y Y Y Y</td> </tr> <tr> <td>11</td> <td>15</td> <td>2014</td> </tr> </table>		M M	D D	Y Y Y Y	11	15	2014
M M	D D	Y Y Y Y							
11	15	2014							
City	State	Zip Code	Transaction ID : A-CF34499						
Longview	TX	75601-7336							
FEC ID number of contributing federal political committee.		Amount of Each Receipt this Period							
C		<table border="1"> <tr> <td>100</td> </tr> </table>		100					
100									
Name of Employer	Occupation	Election Cycle-to-Date							
Self Employed	Attorney								
Receipt For: 2014	<table border="1"> <tr> <td>400</td> </tr> </table>			400					
400									
<input type="checkbox"/> Primary <input type="checkbox"/> General <input checked="" type="checkbox"/> Other (specify) General Runoff									

Full Name (Last, First, Middle Initial) Charles E. Settoon		Date of Receipt							
Mailing Address 5321 Toby Lane		<table border="1"> <tr> <td>M M</td> <td>D D</td> <td>Y Y Y Y</td> </tr> <tr> <td>10</td> <td>22</td> <td>2014</td> </tr> </table>		M M	D D	Y Y Y Y	10	22	2014
M M	D D	Y Y Y Y							
10	22	2014							
City	State	Zip Code	Transaction ID : A-CF22906						
Kenner	LA	70065-2345							
FEC ID number of contributing federal political committee.		Amount of Each Receipt this Period							
C		<table border="1"> <tr> <td>100</td> </tr> </table>		100					
100									
Name of Employer	Occupation	Election Cycle-to-Date							
Retired	Retired								
Receipt For: 2014	<table border="1"> <tr> <td>500</td> </tr> </table>			500					
500									
<input type="checkbox"/> Primary <input checked="" type="checkbox"/> General <input type="checkbox"/> Other (specify)									

SUBTOTAL of Receipts This Page (optional).....	<table border="1"> <tr> <td>1200.00</td> </tr> </table>	1200.00
1200.00		
TOTAL This Period (last page this line number only).....	<table border="1"> <tr> <td></td> </tr> </table>	

14021230604

**SCHEDULE A (FEC Form 3)
ITEMIZED RECEIPTS**

Use separate schedule(s)
for each category of the
Detailed Summary Page

FOR LINE NUMBER: PAGE 498 OF 794

(check only one)

<input checked="" type="checkbox"/> 11a	<input type="checkbox"/> 11b	<input type="checkbox"/> 11c	<input type="checkbox"/> 11d	<input type="checkbox"/> 12	<input type="checkbox"/> 13a	<input type="checkbox"/> 13b	<input type="checkbox"/> 14	<input type="checkbox"/> 15
---	------------------------------	------------------------------	------------------------------	-----------------------------	------------------------------	------------------------------	-----------------------------	-----------------------------

Any information copied from such Reports and Statements may not be sold or used by any person for the purpose of soliciting contributions or for commercial purposes, other than using the name and address of any political committee to solicit contributions from such committee.

NAME OF COMMITTEE (In Full)
Bill Cassidy for US Senate

Full Name (Last, First, Middle Initial) A. Chris Shagnea		Date of Receipt 11 / 10 / 2014
Mailing Address 216 E Kari Court		Transaction ID : A-CF30113
City Saint Johns	State FL	
FEC ID number of contributing federal political committee. C		Amount of Each Receipt this Period 100
Name of Employer Self Employed	Occupation Business Manager	Election Cycle-to-Date 300
Receipt For: 2014 <input type="checkbox"/> Primary <input type="checkbox"/> General <input checked="" type="checkbox"/> Other (specify) General Runoff		

Full Name (Last, First, Middle Initial) B. Chris Shagnea		Date of Receipt 11 / 14 / 2014
Mailing Address 216 E Kari Court		Transaction ID : A-CF34630
City Saint Johns	State FL	
FEC ID number of contributing federal political committee. C		Amount of Each Receipt this Period 100
Name of Employer Self Employed	Occupation Business Manager	Election Cycle-to-Date 300
Receipt For: 2014 <input type="checkbox"/> Primary <input type="checkbox"/> General <input checked="" type="checkbox"/> Other (specify) General Runoff		

Full Name (Last, First, Middle Initial) C. Kelly A. Shannon		Date of Receipt 10 / 23 / 2014
Mailing Address PO Box 12222		Transaction ID : A-CF23091
City Alexandria	State LA	
FEC ID number of contributing federal political committee. C		Amount of Each Receipt this Period 1000
Name of Employer Rapides Regional Medical	Occupation Physician Development Director	Election Cycle-to-Date 1000
Receipt For: 2014 <input type="checkbox"/> Primary <input checked="" type="checkbox"/> General <input type="checkbox"/> Other (specify)		

SUBTOTAL of Receipts This Page (optional).....	1200.00
TOTAL This Period (last page this line number only).....	

14021230605

**SCHEDULE A (FEC Form 3)
ITEMIZED RECEIPTS**

Use separate schedule(s) for each category of the Detailed Summary Page	FOR LINE NUMBER: (check only one)		PAGE 499 OF 794	
	<input checked="" type="checkbox"/> 11a	<input type="checkbox"/> 11b	<input type="checkbox"/> 11c	<input type="checkbox"/> 11d
	<input type="checkbox"/> 12	<input type="checkbox"/> 13a	<input type="checkbox"/> 13b	<input type="checkbox"/> 14
				<input type="checkbox"/> 15

Any information copied from such Reports and Statements may not be sold or used by any person for the purpose of soliciting contributions or for commercial purposes, other than using the name and address of any political committee to solicit contributions from such committee.

NAME OF COMMITTEE (In Full)
Bill Cassidy for US Senate

A. Full Name (Last, First, Middle Initial) Nathan Shapiro		Date of Receipt MM / DD / YYYY 10 / 21 / 2014	
Mailing Address 1661 Ryders Lane		Transaction ID : A-CF22856	
City Highland Park	State IL	Zip Code 60035-2141	Amount of Each Receipt this Period 2600
FEC ID number of contributing federal political committee. C			
Name of Employer SI Investment	Occupation Principal		
Receipt For: 2014 <input type="checkbox"/> Primary <input checked="" type="checkbox"/> General <input type="checkbox"/> Other (specify)	Election Cycle-to-Date 2600		

B. Full Name (Last, First, Middle Initial) Joe E. Sharp		Date of Receipt MM / DD / YYYY 11 / 11 / 2014	
Mailing Address 2300 Hawthorne Avenue		Transaction ID : A-CF31155	
City Colleyville	State TX	Zip Code 76034-5438	Amount of Each Receipt this Period 500
FEC ID number of contributing federal political committee. C			
Name of Employer First Baird Bancshares Inc.	Occupation Banker		
Receipt For: 2014 <input type="checkbox"/> Primary <input type="checkbox"/> General <input checked="" type="checkbox"/> Other (specify) General Runoff	Election Cycle-to-Date 500		

C. Full Name (Last, First, Middle Initial) Michael S. Shaw		Date of Receipt MM / DD / YYYY 10 / 27 / 2014	
Mailing Address PO Box 591		Transaction ID : A-MCNF926	
City Camden	State SC	Zip Code 29021-0591	Amount of Each Receipt this Period 0 Employer/Occupation Information Received [MEMO ITEM]
FEC ID number of contributing federal political committee. C			
Name of Employer Retired	Occupation Retired		
Receipt For: 2014 <input type="checkbox"/> Primary <input checked="" type="checkbox"/> General <input type="checkbox"/> Other (specify)	Election Cycle-to-Date 400		

SUBTOTAL of Receipts This Page (optional).....	3100.00
TOTAL This Period (last page this line number only).....	

14021230606

**SCHEDULE A (FEC Form 3)
ITEMIZED RECEIPTS**

Use separate schedule(s) for each category of the Detailed Summary Page	FOR LINE NUMBER: (check only one)	PAGE 500 OF 794
	<input checked="" type="checkbox"/> 11a <input type="checkbox"/> 11b <input type="checkbox"/> 11c <input type="checkbox"/> 11d <input type="checkbox"/> 15	<input type="checkbox"/> 12 <input type="checkbox"/> 13a <input type="checkbox"/> 13b <input type="checkbox"/> 14

Any information copied from such Reports and Statements may not be sold or used by any person for the purpose of soliciting contributions or for commercial purposes, other than using the name and address of any political committee to solicit contributions from such committee.

NAME OF COMMITTEE (In Full)
Bill Cassidy for US Senate

A. Full Name (Last, First, Middle Initial)
Michael S. Shaw

Mailing Address **PO Box 591**

City **Camden** State **SC** Zip Code **29021-0591**

FEC ID number of contributing federal political committee. **C**

Name of Employer **Retired** Occupation **Retired**

Receipt For: 2014
 Primary General
 Other (specify) **General Runoff**

Election Cycle-to-Date **400**

Date of Receipt
 M M / D D / Y Y Y Y
11 / 05 / 2014

Transaction ID : **A-CF26248**

Amount of Each Receipt this Period
150

B. Full Name (Last, First, Middle Initial)
E. Stewart Shea III

Mailing Address **321 Loreauville Road**

City **New Iberia** State **LA** Zip Code **70563-1855**

FEC ID number of contributing federal political committee. **C**

Name of Employer **Retired** Occupation **Retired**

Receipt For: 2014
 Primary General
 Other (specify) **General Runoff**

Election Cycle-to-Date **1000**

Date of Receipt
 M M / D D / Y Y Y Y
11 / 12 / 2014

Transaction ID : **A-CF31169**

Amount of Each Receipt this Period
1000

C. Full Name (Last, First, Middle Initial)
John Shearer

Mailing Address **23 Ridge Drive**

City **Mountain Brk** State **AL** Zip Code **35213-3633**

FEC ID number of contributing federal political committee. **C**

Name of Employer **Ambulatory Anesthesia & Pain** Occupation **Physician**

Receipt For: 2014
 Primary General
 Other (specify)

Election Cycle-to-Date **1000**

Date of Receipt
 M M / D D / Y Y Y Y
10 / 21 / 2014

Transaction ID : **A-CF22776**

Amount of Each Receipt this Period
1000

SUBTOTAL of Receipts This Page (optional).....

TOTAL This Period (last page this line number only).....

2150.00

14021250607

**SCHEDULE A (FEC Form 3)
ITEMIZED RECEIPTS**

Use separate schedule(s)
for each category of the
Detailed Summary Page

FOR LINE NUMBER: PAGE 501 OF 794
(check only one)
 11a 11b 11c 11d
 12 13a 13b 14 15

Any information copied from such Reports and Statements may not be sold or used by any person for the purpose of soliciting contributions or for commercial purposes, other than using the name and address of any political committee to solicit contributions from such committee.

NAME OF COMMITTEE (In Full)
Bill Cassidy for US Senate

A. Full Name (Last, First, Middle Initial)
Dr. Barry A. Shelby

Mailing Address 19164 Highway 40

City State Zip Code
Covington LA 70435-9369

FEC ID number of contributing federal political committee. **C**

Name of Employer Occupation
Retired Retired

Receipt For: 2014
 Primary General
 Other (specify) General Runoff

Election Cycle-to-Date
3000

Date of Receipt
MM / DD / YYYY
11 / 07 / 2014

Transaction ID : A-CF28376

Amount of Each Receipt this Period
1000

B. Full Name (Last, First, Middle Initial)
Robert Shepard

Mailing Address PO Box 1830

City State Zip Code
Harlingen TX 78551-1830

FEC ID number of contributing federal political committee. **C**

Name of Employer Occupation
Shepard Walton King Insurance Insurance

Receipt For: 2014
 Primary General
 Other (specify) General Runoff

Election Cycle-to-Date
500

Date of Receipt
MM / DD / YYYY
11 / 05 / 2014

Transaction ID : A-CF26066

Amount of Each Receipt this Period
500

C. Full Name (Last, First, Middle Initial)
Warren Shepherd

Mailing Address 1094 Donnell Road

City State Zip Code
Broussard LA 70518-7624

FEC ID number of contributing federal political committee. **C**

Name of Employer Occupation
Werks Unlimited Owner

Receipt For: 2014
 Primary General
 Other (specify) General Runoff

Election Cycle-to-Date
1250

Date of Receipt
MM / DD / YYYY
11 / 07 / 2014

Transaction ID : A-CF28067

Amount of Each Receipt this Period
250

SUBTOTAL of Receipts This Page (optional).....

TOTAL This Period (last page this line number only).....

1750.00

14021230608

**SCHEDULE A (FEC Form 3)
ITEMIZED RECEIPTS**

Use separate schedule(s) for each category of the Detailed Summary Page	FOR LINE NUMBER: (check only one)		PAGE 502 OF 794							
	<input checked="" type="checkbox"/> 11a	<input type="checkbox"/> 11b	<input type="checkbox"/> 11c	<input type="checkbox"/> 11d	<input type="checkbox"/> 12	<input type="checkbox"/> 13a	<input type="checkbox"/> 13b	<input type="checkbox"/> 13c	<input type="checkbox"/> 13d	<input type="checkbox"/> 14

Any information copied from such Reports and Statements may not be sold or used by any person for the purpose of soliciting contributions or for commercial purposes, other than using the name and address of any political committee to solicit contributions from such committee.

NAME OF COMMITTEE (In Full)
Bill Cassidy for US Senate

A. Full Name (Last, First, Middle Initial)
Jonathan Sherman

Mailing Address **2425 Fairmount Boulevard**

City **Eugene** State **OR** Zip Code **97403-1764**

FEC ID number of contributing federal political committee. **C**

Name of Employer **Keiper Spine** Occupation **Neurosurgeon**

Receipt For: 2014
 Primary General
 Other (specify) **General Runoff**

Election Cycle-to-Date **250**

Date of Receipt
11 / 15 / 2014

Transaction ID : **A-CF34426**

Amount of Each Receipt this Period
250

B. Full Name (Last, First, Middle Initial)
Anne G. Shirley

Mailing Address **7942 Wrenwood Boulevard**
Apt. B

City **Baton Rouge** State **LA** Zip Code **70809-7704**

FEC ID number of contributing federal political committee. **C**

Name of Employer **Retired** Occupation **Retired**

Receipt For: 2014
 Primary General
 Other (specify)

Election Cycle-to-Date **350**

Date of Receipt
10 / 27 / 2014

Transaction ID : **A-MCNF927**

Amount of Each Receipt this Period
0

Employer/Occupation Information Received
[MEMO ITEM]

C. Full Name (Last, First, Middle Initial)
Ginger Shows

Mailing Address **812 Woodland Estates Drive**

City **Lake Charles** State **LA** Zip Code **70605-3359**

FEC ID number of contributing federal political committee. **C**

Name of Employer **Retired** Occupation **Retired**

Receipt For: 2014
 Primary General
 Other (specify)

Election Cycle-to-Date **500**

Date of Receipt
10 / 22 / 2014

Transaction ID : **A-CF23703**

Amount of Each Receipt this Period
250

SUBTOTAL of Receipts This Page (optional).....

TOTAL This Period (last page this line number only).....

500.00

14021230609

**SCHEDULE A (FEC Form 3)
ITEMIZED RECEIPTS**

Use separate schedule(s) for each category of the Detailed Summary Page	FOR LINE NUMBER: (check only one)		PAGE 503 OF 794	
	<input checked="" type="checkbox"/> 11a	<input type="checkbox"/> 11b	<input type="checkbox"/> 11c	<input type="checkbox"/> 11d
	<input type="checkbox"/> 12	<input type="checkbox"/> 13a	<input type="checkbox"/> 13b	<input type="checkbox"/> 14
				<input type="checkbox"/> 15

Any information copied from such Reports and Statements may not be sold or used by any person for the purpose of soliciting contributions or for commercial purposes, other than using the name and address of any political committee to solicit contributions from such committee.

NAME OF COMMITTEE (In Full)
Bill Cassidy for US Senate

Full Name (Last, First, Middle Initial) Ronald L. Shubkin		Date of Receipt MM / DD / YYYY 11 / 05 / 2014	
Mailing Address 18723 W Piney Point Avenue		Transaction ID : A-CF26834	
City Baton Rouge	State LA	Zip Code 70817-2731	Amount of Each Receipt this Period 100
FEC ID number of contributing federal political committee. C		Election Cycle-to-Date 300	
Name of Employer Retired	Occupation Retired		
Receipt For: 2014 <input type="checkbox"/> Primary <input type="checkbox"/> General <input checked="" type="checkbox"/> Other (specify) General Runoff			

Full Name (Last, First, Middle Initial) Jason Shumadine		Date of Receipt MM / DD / YYYY 10 / 24 / 2014	
Mailing Address 100 Belle Grove Boulevard		Transaction ID : A-CF23355	
City Lafayette	State LA	Zip Code 70503-6616	Amount of Each Receipt this Period 1000
FEC ID number of contributing federal political committee. C		Election Cycle-to-Date 1000	
Name of Employer Southern Urology	Occupation Physician		
Receipt For: 2014 <input type="checkbox"/> Primary <input checked="" type="checkbox"/> General <input type="checkbox"/> Other (specify)			

Full Name (Last, First, Middle Initial) Richard Sigmon		Date of Receipt MM / DD / YYYY 11 / 07 / 2014	
Mailing Address 2329 Laburnum Avenue		Transaction ID : A-CF25750	
City Charlotte	State NC	Zip Code 28205-6045	Amount of Each Receipt this Period 250
FEC ID number of contributing federal political committee. C		Election Cycle-to-Date 250	
Name of Employer Charlotte Medical Clinic	Occupation Physician		
Receipt For: 2014 <input type="checkbox"/> Primary <input type="checkbox"/> General <input checked="" type="checkbox"/> Other (specify) General Runoff			

SUBTOTAL of Receipts This Page (optional)	1350.00
TOTAL This Period (last page this line number only)	

1A021230610

**SCHEDULE A (FEC Form 3)
ITEMIZED RECEIPTS**

Use separate schedule(s) for each category of the Detailed Summary Page	FOR LINE NUMBER:		PAGE 504 OF 794	
	(check only one)			
	<input checked="" type="checkbox"/> 11a	<input type="checkbox"/> 11b	<input type="checkbox"/> 11c	<input type="checkbox"/> 11d
<input type="checkbox"/> 12	<input type="checkbox"/> 13a	<input type="checkbox"/> 13b	<input type="checkbox"/> 14	
				<input type="checkbox"/> 15

Any information copied from such Reports and Statements may not be sold or used by any person for the purpose of soliciting contributions or for commercial purposes, other than using the name and address of any political committee to solicit contributions from such committee.

NAME OF COMMITTEE (In Full)
Bill Cassidy for US Senate

Full Name (Last, First, Middle Initial) Jackie Sikes		Date of Receipt MM / DD / YYYY 10 / 18 / 2014	
Mailing Address 420 S Banana River Boulevard		Transaction ID : A-CF23232	
City Cocoa Beach	State FL	Zip Code 32931-3321	Amount of Each Receipt this Period 5
FEC ID number of contributing federal political committee. C			
Name of Employer Retired	Occupation Retired		
Receipt For: 2014 <input type="checkbox"/> Primary <input checked="" type="checkbox"/> General <input type="checkbox"/> Other (specify)	Election Cycle-to-Date 480		

Full Name (Last, First, Middle Initial) Jackie Sikes		Date of Receipt MM / DD / YYYY 10 / 19 / 2014	
Mailing Address 420 S Banana River Boulevard		Transaction ID : A-CF23290	
City Cocoa Beach	State FL	Zip Code 32931-3321	Amount of Each Receipt this Period 25
FEC ID number of contributing federal political committee. C			
Name of Employer Retired	Occupation Retired		
Receipt For: 2014 <input type="checkbox"/> Primary <input checked="" type="checkbox"/> General <input type="checkbox"/> Other (specify)	Election Cycle-to-Date 480		

Full Name (Last, First, Middle Initial) Jackie Sikes		Date of Receipt MM / DD / YYYY 10 / 21 / 2014	
Mailing Address 420 S Banana River Boulevard		Transaction ID : A-CF23679	
City Cocoa Beach	State FL	Zip Code 32931-3321	Amount of Each Receipt this Period 25
FEC ID number of contributing federal political committee. C			
Name of Employer Retired	Occupation Retired		
Receipt For: 2014 <input type="checkbox"/> Primary <input checked="" type="checkbox"/> General <input type="checkbox"/> Other (specify)	Election Cycle-to-Date 480		

SUBTOTAL of Receipts This Page (optional).....	55.00
TOTAL This Period (last page this line number only).....	

1402123031

**SCHEDULE A (FEC Form 3)
ITEMIZED RECEIPTS**

Use separate schedule(s)
for each category of the
Detailed Summary Page

FOR LINE NUMBER: PAGE 505 OF 794
(check only one)
 11a 11b 11c 11d
 12 13a 13b 14 15

Any information copied from such Reports and Statements may not be sold or used by any person for the purpose of soliciting contributions or for commercial purposes, other than using the name and address of any political committee to solicit contributions from such committee.

NAME OF COMMITTEE (In Full)
Bill Cassidy for US Senate

A. Full Name (Last, First, Middle Initial)
Jackie Sikes

Mailing Address 420 S Banana River Boulevard

City State Zip Code
Cocoa Beach FL 32931-3321

FEC ID number of contributing federal political committee. C

Name of Employer Occupation
Retired Retired

Receipt For: 2014
 Primary General
 Other (specify) General Runoff

Election Cycle-to-Date
480

Date of Receipt
MM / DD / YYYY
11 / 05 / 2014

Transaction ID : A-CF26270

Amount of Each Receipt this Period
50

B. Full Name (Last, First, Middle Initial)
Jackie Sikes

Mailing Address 420 S Banana River Boulevard

City State Zip Code
Cocoa Beach FL 32931-3321

FEC ID number of contributing federal political committee. C

Name of Employer Occupation
Retired Retired

Receipt For: 2014
 Primary General
 Other (specify) General Runoff

Election Cycle-to-Date
480

Date of Receipt
MM / DD / YYYY
11 / 06 / 2014

Transaction ID : A-CF27254

Amount of Each Receipt this Period
50

C. Full Name (Last, First, Middle Initial)
Jackie Sikes

Mailing Address 420 S Banana River Boulevard

City State Zip Code
Cocoa Beach FL 32931-3321

FEC ID number of contributing federal political committee. C

Name of Employer Occupation
Retired Retired

Receipt For: 2014
 Primary General
 Other (specify) General Runoff

Election Cycle-to-Date
480

Date of Receipt
MM / DD / YYYY
11 / 12 / 2014

Transaction ID : A-CF32153

Amount of Each Receipt this Period
50

SUBTOTAL of Receipts This Page (optional)..... 150.00

TOTAL This Period (last page this line number only).....

14021250612

**SCHEDULE A (FEC Form 3)
ITEMIZED RECEIPTS**

Use separate schedule(s) for each category of the Detailed Summary Page	FOR LINE NUMBER:		PAGE 506 OF 794	
	(check only one)			
	<input checked="" type="checkbox"/> 11a	<input type="checkbox"/> 11b	<input type="checkbox"/> 11c	<input type="checkbox"/> 11d
<input type="checkbox"/> 12	<input type="checkbox"/> 13a	<input type="checkbox"/> 13b	<input type="checkbox"/> 14	
				<input type="checkbox"/> 15

Any information copied from such Reports and Statements may not be sold or used by any person for the purpose of soliciting contributions or for commercial purposes, other than using the name and address of any political committee to solicit contributions from such committee.

NAME OF COMMITTEE (In Full)
Bill Cassidy for US Senate

Full Name (Last, First, Middle Initial) Jackie Sikes		Date of Receipt MM / DD / YYYY 11 / 13 / 2014		
Mailing Address 420 S Banana River Boulevard		Transaction ID : A-CF32764		
City Cocoa Beach	State FL	Zip Code 32931-3321	Amount of Each Receipt this Period 50	
FEC ID number of contributing federal political committee. C				
Name of Employer Retired	Occupation Retired			
Receipt For: 2014 <input type="checkbox"/> Primary <input type="checkbox"/> General <input checked="" type="checkbox"/> Other (specify) General Runoff	Election Cycle-to-Date 480			

Full Name (Last, First, Middle Initial) Jackie Sikes		Date of Receipt MM / DD / YYYY 11 / 14 / 2014		
Mailing Address 420 S Banana River Boulevard		Transaction ID : A-CF32898		
City Cocoa Beach	State FL	Zip Code 32931-3321	Amount of Each Receipt this Period 25	
FEC ID number of contributing federal political committee. C				
Name of Employer Retired	Occupation Retired			
Receipt For: 2014 <input type="checkbox"/> Primary <input type="checkbox"/> General <input checked="" type="checkbox"/> Other (specify) General Runoff	Election Cycle-to-Date 480			

Full Name (Last, First, Middle Initial) Jackie Sikes		Date of Receipt MM / DD / YYYY 11 / 16 / 2014		
Mailing Address 420 S Banana River Boulevard		Transaction ID : A-CF33651		
City Cocoa Beach	State FL	Zip Code 32931-3321	Amount of Each Receipt this Period 25	
FEC ID number of contributing federal political committee. C				
Name of Employer Retired	Occupation Retired			
Receipt For: 2014 <input type="checkbox"/> Primary <input type="checkbox"/> General <input checked="" type="checkbox"/> Other (specify) General Runoff	Election Cycle-to-Date 480			

SUBTOTAL of Receipts This Page (optional)	100.00
TOTAL This Period (last page this line number only)	

14021230619

**SCHEDULE A (FEC Form 3)
ITEMIZED RECEIPTS**

Use separate schedule(s) for each category of the Detailed Summary Page	FOR LINE NUMBER: (check only one)	PAGE 507 OF 794
	<input checked="" type="checkbox"/> 11a <input type="checkbox"/> 11b <input type="checkbox"/> 11c <input type="checkbox"/> 11d <input type="checkbox"/> 12 <input type="checkbox"/> 13a <input type="checkbox"/> 13b <input type="checkbox"/> 14 <input type="checkbox"/> 15	

Any information copied from such Reports and Statements may not be sold or used by any person for the purpose of soliciting contributions or for commercial purposes, other than using the name and address of any political committee to solicit contributions from such committee.

NAME OF COMMITTEE (In Full)
Bill Cassidy for US Senate

Full Name (Last, First, Middle Initial) Jackie Sikes		Date of Receipt M M / D D / Y Y Y Y 11 / 16 / 2014	
Mailing Address 420 S Banana River Boulevard		Transaction ID : A-CF33654	
City Cocoa Beach	State FL	Zip Code 32931-3321	
FEC ID number of contributing federal political committee. C		Amount of Each Receipt this Period 50	
Name of Employer Retired	Occupation Retired		
Receipt For: 2014 <input type="checkbox"/> Primary <input type="checkbox"/> General <input checked="" type="checkbox"/> Other (specify) General Runoff	Election Cycle-to-Date 480		

Full Name (Last, First, Middle Initial) Jackie Sikes		Date of Receipt M M / D D / Y Y Y Y 11 / 16 / 2014	
Mailing Address 420 S Banana River Boulevard		Transaction ID : A-CF33820	
City Cocoa Beach	State FL	Zip Code 32931-3321	
FEC ID number of contributing federal political committee. C		Amount of Each Receipt this Period 100	
Name of Employer Retired	Occupation Retired		
Receipt For: 2014 <input type="checkbox"/> Primary <input type="checkbox"/> General <input checked="" type="checkbox"/> Other (specify) General Runoff	Election Cycle-to-Date 480		

Full Name (Last, First, Middle Initial) Kyle Simmons		Date of Receipt M M / D D / Y Y Y Y 11 / 16 / 2014	
Mailing Address 2600 Ridge Road Drive		Transaction ID : A-CF35913	
City Alexandria	State VA	Zip Code 22302-2831	
FEC ID number of contributing federal political committee. C		Amount of Each Receipt this Period 1000	
Name of Employer The Simmons & Russell Group	Occupation Consultant		
Receipt For: 2014 <input type="checkbox"/> Primary <input type="checkbox"/> General <input checked="" type="checkbox"/> Other (specify) General Runoff	Election Cycle-to-Date 1000		

SUBTOTAL of Receipts This Page (optional).....	1150.00
TOTAL This Period (last page this line number only).....	1150.00

14021230614

**SCHEDULE A (FEC Form 3)
ITEMIZED RECEIPTS**

Use separate schedule(s) for each category of the Detailed Summary Page	FOR LINE NUMBER: (check only one)	PAGE 508 OF 794
	<input checked="" type="checkbox"/> 11a <input type="checkbox"/> 11b <input type="checkbox"/> 11c <input type="checkbox"/> 11d <input type="checkbox"/> 12 <input type="checkbox"/> 13a <input type="checkbox"/> 13b <input type="checkbox"/> 14 <input type="checkbox"/> 15	

Any information copied from such Reports and Statements may not be sold or used by any person for the purpose of soliciting contributions or for commercial purposes, other than using the name and address of any political committee to solicit contributions from such committee.

NAME OF COMMITTEE (In Full)
Bill Cassidy for US Senate

Full Name (Last, First, Middle Initial) Thomas Simmons		Date of Receipt MM / DD / YYYY 11 / 06 / 2014
Mailing Address 1300 Post Oak Boulevard Suite 1650		Transaction ID : A-CF26436
City Houston	State TX	
FEC ID number of contributing federal political committee. C		Amount of Each Receipt this Period 500
Name of Employer T D Simmons Co.	Occupation Real Estate Investor	
Receipt For: 2014 <input type="checkbox"/> Primary <input type="checkbox"/> General <input checked="" type="checkbox"/> Other (specify) General Runoff	Election Cycle-to-Date 1500	

Full Name (Last, First, Middle Initial) Tom Simms		Date of Receipt MM / DD / YYYY 11 / 12 / 2014
Mailing Address 47 Lucky Leaf Court		Transaction ID : A-CF35377
City Spring	State TX	
FEC ID number of contributing federal political committee. C		Amount of Each Receipt this Period 500
Name of Employer Forum Energy Technologies	Occupation VP Admin.	
Receipt For: 2014 <input type="checkbox"/> Primary <input type="checkbox"/> General <input checked="" type="checkbox"/> Other (specify) General Runoff	Election Cycle-to-Date 750	

Full Name (Last, First, Middle Initial) Allen Simon		Date of Receipt MM / DD / YYYY 11 / 07 / 2014
Mailing Address 1383 N Criss Street		Transaction ID : A-CF31751
City Chandler	State AZ	
FEC ID number of contributing federal political committee. C		Amount of Each Receipt this Period 1000
Name of Employer Retired	Occupation Retired	
Receipt For: 2014 <input type="checkbox"/> Primary <input type="checkbox"/> General <input checked="" type="checkbox"/> Other (specify) General Runoff	Election Cycle-to-Date 2100	Earmarked through Club For Growth Action PAC.

SUBTOTAL of Receipts This Page (optional).....	2000.00
TOTAL This Period (last page this line number only).....	

14021230615

**SCHEDULE A (FEC Form 3)
ITEMIZED RECEIPTS**

Use separate schedule(s)
for each category of the
Detailed Summary Page

FOR LINE NUMBER: PAGE 509 OF 794

(check only one)

<input checked="" type="checkbox"/> 11a	<input type="checkbox"/> 11b	<input type="checkbox"/> 11c	<input type="checkbox"/> 11d	<input type="checkbox"/> 15
<input type="checkbox"/> 12	<input type="checkbox"/> 13a	<input type="checkbox"/> 13b	<input type="checkbox"/> 14	

Any information copied from such Reports and Statements may not be sold or used by any person for the purpose of soliciting contributions or for commercial purposes, other than using the name and address of any political committee to solicit contributions from such committee.

NAME OF COMMITTEE (In Full)
Bill Cassidy for US Senate

A. Full Name (Last, First, Middle Initial)
Club For Growth Action PAC

Mailing Address 2001 L Street NW
Suite 600

City Washington State DC Zip Code 20036-4967

FEC ID number of contributing federal political committee. **C** C00487470

Name of Employer Occupation

Receipt For: 2014
 Primary General
 Other (specify) General Runoff

Election Cycle-to-Date 13572

Date of Receipt

M M	D D	Y Y Y Y
11	14	2014

Transaction ID : A-CF31751.e

Amount of Each Receipt this Period
10570.95

[MEMO ITEM]
Earmarked-Original Details. Total Earmarked via this conduit: \$13,572.00. PAC limit not affected.

B. Full Name (Last, First, Middle Initial)
Allen Simon

Mailing Address 1383 N Criss Street

City Chandler State AZ Zip Code 85226-1307

FEC ID number of contributing federal political committee. **C**

Name of Employer Occupation
Retired Retired

Receipt For: 2014
 Primary General
 Other (specify) General Runoff

Election Cycle-to-Date 2100

Date of Receipt

M M	D D	Y Y Y Y
11	14	2014

Transaction ID : A-CF33133

Amount of Each Receipt this Period
1000

C. Full Name (Last, First, Middle Initial)
Michael Simon

Mailing Address 531 W Laurel Avenue

City Eunice State LA Zip Code 70535-4103

FEC ID number of contributing federal political committee. **C**

Name of Employer Occupation
Self Employed Real Estate

Receipt For: 2014
 Primary General
 Other (specify) General Runoff

Election Cycle-to-Date 550

Date of Receipt

M M	D D	Y Y Y Y
11	05	2014

Transaction ID : A-CF25910

Amount of Each Receipt this Period
250

SUBTOTAL of Receipts This Page (optional).....

TOTAL This Period (last page this line number only).....

1250.00

14021250010

**SCHEDULE A (FEC Form 3)
ITEMIZED RECEIPTS**

Use separate schedule(s) for each category of the Detailed Summary Page	FOR LINE NUMBER:		PAGE 510 OF 794	
	(check only one)			
	<input checked="" type="checkbox"/> 11a	<input type="checkbox"/> 11b	<input type="checkbox"/> 11c	<input type="checkbox"/> 11d
<input type="checkbox"/> 12	<input type="checkbox"/> 13a	<input type="checkbox"/> 13b	<input type="checkbox"/> 14	
				<input type="checkbox"/> 15

Any information copied from such Reports and Statements may not be sold or used by any person for the purpose of soliciting contributions or for commercial purposes, other than using the name and address of any political committee to solicit contributions from such committee.

NAME OF COMMITTEE (In Full)
Bill Cassidy for US Senate

Full Name (Last, First, Middle Initial) Vic Simonian		Date of Receipt MM / DD / YYYY 11 / 06 / 2014	
Mailing Address 6 Burning Tree		Transaction ID : A-CF28153	
City Laguna Niguel	State CA	Zip Code 92677-5305	Amount of Each Receipt this Period 50
FEC ID number of contributing federal political committee. C			
Name of Employer Retired	Occupation Retired		
Receipt For: 2014 <input type="checkbox"/> Primary <input type="checkbox"/> General <input checked="" type="checkbox"/> Other (specify) General Runoff	Election Cycle-to-Date 300		

Full Name (Last, First, Middle Initial) Vic Simonian		Date of Receipt MM / DD / YYYY 11 / 08 / 2014	
Mailing Address 6 Burning Tree		Transaction ID : A-CF30356	
City Laguna Niguel	State CA	Zip Code 92677-5305	Amount of Each Receipt this Period 25
FEC ID number of contributing federal political committee. C			
Name of Employer Retired	Occupation Retired		
Receipt For: 2014 <input type="checkbox"/> Primary <input type="checkbox"/> General <input checked="" type="checkbox"/> Other (specify) General Runoff	Election Cycle-to-Date 300		

Full Name (Last, First, Middle Initial) Vic Simonian		Date of Receipt MM / DD / YYYY 11 / 10 / 2014	
Mailing Address 6 Burning Tree		Transaction ID : A-CF30089	
City Laguna Niguel	State CA	Zip Code 92677-5305	Amount of Each Receipt this Period 50
FEC ID number of contributing federal political committee. C			
Name of Employer Retired	Occupation Retired		
Receipt For: 2014 <input type="checkbox"/> Primary <input type="checkbox"/> General <input checked="" type="checkbox"/> Other (specify) General Runoff	Election Cycle-to-Date 300		

SUBTOTAL of Receipts This Page (optional)	125.00
TOTAL This Period (last page this line number only)	

14021250617

**SCHEDULE A (FEC Form 3)
ITEMIZED RECEIPTS**

Use separate schedule(s) for each category of the Detailed Summary Page	FOR LINE NUMBER: (check only one)	PAGE 511 OF 794
	<input checked="" type="checkbox"/> 11a <input type="checkbox"/> 11b <input type="checkbox"/> 11c <input type="checkbox"/> 11d <input type="checkbox"/> 12 <input type="checkbox"/> 13a <input type="checkbox"/> 13b <input type="checkbox"/> 14 <input type="checkbox"/> 15	

Any information copied from such Reports and Statements may not be sold or used by any person for the purpose of soliciting contributions or for commercial purposes, other than using the name and address of any political committee to solicit contributions from such committee.

NAME OF COMMITTEE (In Full)
Bill Cassidy for US Senate

Full Name (Last, First, Middle Initial) A. Vic Simonian		Date of Receipt MM / DD / YYYY 11 / 13 / 2014	
Mailing Address 6 Burning Tree		Transaction ID : A-CF35078	
City Laguna Niguel	State CA	Zip Code 92677-5305	Amount of Each Receipt this Period 25
FEC ID number of contributing federal political committee.		<input type="checkbox"/> C	
Name of Employer Retired	Occupation Retired		
Receipt For: 2014 <input type="checkbox"/> Primary <input type="checkbox"/> General <input checked="" type="checkbox"/> Other (specify) General Runoff	Election Cycle-to-Date 300		

Full Name (Last, First, Middle Initial) B. Alvin Singer		Date of Receipt MM / DD / YYYY 11 / 01 / 2014	
Mailing Address 475 Laurel Avenue		Transaction ID : A-CF24667	
City Highland Park	State IL	Zip Code 60035-3503	Amount of Each Receipt this Period 1000
FEC ID number of contributing federal political committee.		<input type="checkbox"/> C	
Name of Employer Retired	Occupation Retired		
Receipt For: 2014 <input type="checkbox"/> Primary <input checked="" type="checkbox"/> General <input type="checkbox"/> Other (specify)	Election Cycle-to-Date 2600		

Full Name (Last, First, Middle Initial) C. Alvin Singer		Date of Receipt MM / DD / YYYY 11 / 07 / 2014	
Mailing Address 475 Laurel Avenue		Transaction ID : A-CF28462	
City Highland Park	State IL	Zip Code 60035-3503	Amount of Each Receipt this Period 1600
FEC ID number of contributing federal political committee.		<input type="checkbox"/> C	
Name of Employer Retired	Occupation Retired		
Receipt For: 2014 <input type="checkbox"/> Primary <input type="checkbox"/> General <input checked="" type="checkbox"/> Other (specify) General Runoff	Election Cycle-to-Date 2600		

SUBTOTAL of Receipts This Page (optional).....	2625.00
TOTAL This Period (last page this line number only).....	2625.00

14021230618

**SCHEDULE A (FEC Form 3)
ITEMIZED RECEIPTS**

Use separate schedule(s) for each category of the Detailed Summary Page	FOR LINE NUMBER: PAGE 512 OF 794	
	(check only one)	
<input checked="" type="checkbox"/> 11a	<input type="checkbox"/> 11b	<input type="checkbox"/> 11c
<input type="checkbox"/> 12	<input type="checkbox"/> 13a	<input type="checkbox"/> 13b
<input type="checkbox"/> 14	<input type="checkbox"/> 15	

Any information copied from such Reports and Statements may not be sold or used by any person for the purpose of soliciting contributions or for commercial purposes, other than using the name and address of any political committee to solicit contributions from such committee.

NAME OF COMMITTEE (In Full)
Bill Cassidy for US Senate

A. Full Name (Last, First, Middle Initial)
Vernon E. Sirman

Mailing Address 1303 Blantyre Way

City State Zip Code
Kingwood TX 77339-1666

FEC ID number of contributing federal political committee.

Name of Employer Occupation
Houston Supply Sales

Receipt For: 2014
 Primary General
 Other (specify) General Runoff

Election Cycle-to-Date

Date of Receipt
MM / DD / YYYY
11 / 05 / 2014

Transaction ID : A-CF25860

Amount of Each Receipt this Period

B. Full Name (Last, First, Middle Initial)
Samuel K. Skinner

Mailing Address 11 Indian Hill Road

City State Zip Code
Winnetka IL 60093-3923

FEC ID number of contributing federal political committee.

Name of Employer Occupation
Greenberg Traurig, LLP Attorney

Receipt For: 2014
 Primary General
 Other (specify)

Election Cycle-to-Date

Date of Receipt
MM / DD / YYYY
10 / 21 / 2014

Transaction ID : A-CF23391

Amount of Each Receipt this Period

C. Full Name (Last, First, Middle Initial)
Samuel K. Skinner

Mailing Address 11 Indian Hill Road

City State Zip Code
Winnetka IL 60093-3923

FEC ID number of contributing federal political committee.

Name of Employer Occupation
Greenberg Traurig, LLP Attorney

Receipt For: 2014
 Primary General
 Other (specify)

Election Cycle-to-Date

Date of Receipt
MM / DD / YYYY
11 / 03 / 2014

Transaction ID : A-CF30483

Amount of Each Receipt this Period

SUBTOTAL of Receipts This Page (optional).....

TOTAL This Period (last page this line number only).....

14021250619

**SCHEDULE A (FEC Form 3)
ITEMIZED RECEIPTS**

Use separate schedule(s) for each category of the Detailed Summary Page	FOR LINE NUMBER: (check only one)	PAGE 513 OF 794
	<input checked="" type="checkbox"/> 11a <input type="checkbox"/> 11b <input type="checkbox"/> 11c <input type="checkbox"/> 11d <input type="checkbox"/> 12 <input type="checkbox"/> 13a <input type="checkbox"/> 13b <input type="checkbox"/> 14 <input type="checkbox"/> 15	

Any information copied from such Reports and Statements may not be sold or used by any person for the purpose of soliciting contributions or for commercial purposes, other than using the name and address of any political committee to solicit contributions from such committee.

NAME OF COMMITTEE (In Full)
Bill Cassidy for US Senate

A. Full Name (Last, First, Middle Initial)
J. Ronald Skipper

Mailing Address **3415 W Forest Lake Circle**

City **Sarasota** State **FL** Zip Code **34232-4770**

FEC ID number of contributing federal political committee. **C**

Name of Employer **Ferguson, Skipper, et al.** Occupation **Attorney**

Receipt For: 2014
 Primary General
 Other (specify) General Runoff

Election Cycle-to-Date **500**

Date of Receipt
 M M / D D / Y Y Y Y Y Y
11 / 07 / 2014

Transaction ID : **A-CF27994**

Amount of Each Receipt this Period
500

B. Full Name (Last, First, Middle Initial)
Scott Slatten

Mailing Address **39 Audubon Boulevard**

City **New Orleans** State **LA** Zip Code **70118-5537**

FEC ID number of contributing federal political committee. **C**

Name of Employer **Bisso Towboat Co., Inc.** Occupation **President**

Receipt For: 2014
 Primary General
 Other (specify) General Runoff

Election Cycle-to-Date **2000**

Date of Receipt
 M M / D D / Y Y Y Y Y Y
11 / 13 / 2014

Transaction ID : **A-CF35291**

Amount of Each Receipt this Period
2000

C. Full Name (Last, First, Middle Initial)
John Slavik

Mailing Address **806 Shadowstone Place**

City **Nashville** State **TN** Zip Code **37220-1827**

FEC ID number of contributing federal political committee. **C**

Name of Employer **Unemployed** Occupation **Disabled**

Receipt For: 2014
 Primary General
 Other (specify) General Runoff

Election Cycle-to-Date **500**

Date of Receipt
 M M / D D / Y Y Y Y Y Y
11 / 06 / 2014

Transaction ID : **A-CF27468**

Amount of Each Receipt this Period
500

SUBTOTAL of Receipts This Page (optional)

TOTAL This Period (last page this line number only)

3000.00

14021250620

SCHEDULE A (FEC Form 3)
ITEMIZED RECEIPTS

Use separate schedule(s)
for each category of the
Detailed Summary Page

FOR LINE NUMBER: PAGE 514 OF 794
(check only one)
 11a 11b 11c 11d
 12 13a 13b 14 15

Any information copied from such Reports and Statements may not be sold or used by any person for the purpose of soliciting contributions or for commercial purposes, other than using the name and address of any political committee to solicit contributions from such committee.

NAME OF COMMITTEE (In Full)
Bill Cassidy for US Senate

A. Full Name (Last, First, Middle Initial)
Joseph Slawek

Mailing Address 3205 Royal Fox Drive

City State Zip Code
Saint Charles IL 60174-8746

FEC ID number of contributing federal political committee. **C**

Name of Employer Occupation
FONA International Inc. CEO & Chairman

Receipt For: 2014
 Primary General
 Other (specify) General Runoff

Election Cycle-to-Date

Date of Receipt
M M / D D / Y Y Y Y Y Y Y Y
11 / 06 / 2014

Transaction ID : A-CF31772

Amount of Each Receipt this Period
1000

B. Full Name (Last, First, Middle Initial)
Joshua P. Sleeper

Mailing Address 6324 Arden Oaks

City State Zip Code
Alexandria LA 71301-2862

FEC ID number of contributing federal political committee. **C**

Name of Employer Occupation
Urology Clinic Physician

Receipt For: 2014
 Primary General
 Other (specify) General Runoff

Election Cycle-to-Date

Date of Receipt
M M / D D / Y Y Y Y Y Y Y Y
11 / 07 / 2014

Transaction ID : A-CF27962

Amount of Each Receipt this Period
250

C. Full Name (Last, First, Middle Initial)
Sheldon Sloan

Mailing Address 311 N Robertson Boulevard # 823

City State Zip Code
Beverly Hills CA 90211-1705

FEC ID number of contributing federal political committee. **C**

Name of Employer Occupation
Lewis Brisbois Attorney

Receipt For: 2014
 Primary General
 Other (specify) General Runoff

Election Cycle-to-Date

Date of Receipt
M M / D D / Y Y Y Y Y Y Y Y
11 / 15 / 2014

Transaction ID : A-CF34380

Amount of Each Receipt this Period
250

SUBTOTAL of Receipts This Page (optional).....
TOTAL This Period (last page this line number only).....

1500.00

1A021230621

**SCHEDULE A (FEC Form 3)
ITEMIZED RECEIPTS**

Use separate schedule(s) for each category of the Detailed Summary Page	FOR LINE NUMBER:		PAGE 515 OF 794	
	(check only one)			
<input checked="" type="checkbox"/> 11a	<input type="checkbox"/> 11b	<input type="checkbox"/> 11c	<input type="checkbox"/> 11d	<input type="checkbox"/> 15
<input type="checkbox"/> 12	<input type="checkbox"/> 13a	<input type="checkbox"/> 13b	<input type="checkbox"/> 14	

Any information copied from such Reports and Statements may not be sold or used by any person for the purpose of soliciting contributions or for commercial purposes, other than using the name and address of any political committee to solicit contributions from such committee.

NAME OF COMMITTEE (In Full)
Bill Cassidy for US Senate

Full Name (Last, First, Middle Initial) Carol Smith		Date of Receipt MM / DD / YYYY 11 / 12 / 2014	
Mailing Address 3125 Greenbrier Drive		Transaction ID : A-CF31903	
City Dallas	State TX	Zip Code 75225-4603	Amount of Each Receipt this Period 250
FEC ID number of contributing federal political committee. C		Election Cycle-to-Date 250	
Name of Employer Retired	Occupation Retired	Receipt For: 2014 <input type="checkbox"/> Primary <input type="checkbox"/> General <input checked="" type="checkbox"/> Other (specify) General Runoff	

Full Name (Last, First, Middle Initial) Charles Smith		Date of Receipt MM / DD / YYYY 11 / 10 / 2014	
Mailing Address 9763 Bentgrass Bend		Transaction ID : A-CF30082	
City Naples	State FL	Zip Code 34108-1933	Amount of Each Receipt this Period 500
FEC ID number of contributing federal political committee. C		Election Cycle-to-Date 500	
Name of Employer Retired	Occupation Retired	Receipt For: 2014 <input type="checkbox"/> Primary <input type="checkbox"/> General <input checked="" type="checkbox"/> Other (specify) General Runoff	

Full Name (Last, First, Middle Initial) Donald R. Smith M.D.		Date of Receipt MM / DD / YYYY 11 / 10 / 2014	
Mailing Address 3540 Rue De Lac Street		Transaction ID : A-CF33160	
City Shreveport	State LA	Zip Code 71107-7657	Amount of Each Receipt this Period 1000
FEC ID number of contributing federal political committee. C		Election Cycle-to-Date 3500	
Name of Employer LSU Health Science Shreve.	Occupation Physician	Receipt For: 2014 <input type="checkbox"/> Primary <input type="checkbox"/> General <input checked="" type="checkbox"/> Other (specify) General Runoff	

SUBTOTAL of Receipts This Page (optional).....	1750.00
TOTAL This Period (last page this line number only).....	

14021230622

**SCHEDULE A (FEC Form 3)
ITEMIZED RECEIPTS**

Use separate schedule(s)
for each category of the
Detailed Summary Page

FOR LINE NUMBER: PAGE 516 OF 794

(check only one)

<input checked="" type="checkbox"/> 11a	<input type="checkbox"/> 11b	<input type="checkbox"/> 11c	<input type="checkbox"/> 11d	<input type="checkbox"/> 12	<input type="checkbox"/> 13a	<input type="checkbox"/> 13b	<input type="checkbox"/> 14	<input type="checkbox"/> 15
---	------------------------------	------------------------------	------------------------------	-----------------------------	------------------------------	------------------------------	-----------------------------	-----------------------------

Any information copied from such Reports and Statements may not be sold or used by any person for the purpose of soliciting contributions or for commercial purposes, other than using the name and address of any political committee to solicit contributions from such committee.

NAME OF COMMITTEE (In Full)
Bill Cassidy for US Senate

Full Name (Last, First, Middle Initial) Julie Smith		Date of Receipt MM / DD / YYYY 10 / 21 / 2014	
Mailing Address 2421 N Utah Street		Transaction ID : A-CF22863	
City Arlington	State VA	Zip Code 22207-4029	Amount of Each Receipt this Period 250
FEC ID number of contributing federal political committee. C		Election Cycle-to-Date 250	
Name of Employer Willkie Farr & Gallagher LLP	Occupation Attorney	Receipt For: 2014 <input type="checkbox"/> Primary <input checked="" type="checkbox"/> General <input type="checkbox"/> Other (specify)	

Full Name (Last, First, Middle Initial) Richard B. Smith		Date of Receipt MM / DD / YYYY 11 / 12 / 2014	
Mailing Address 14 Brook Hills Circle		Transaction ID : A-CF32249	
City White Plains	State NY	Zip Code 10605-5004	Amount of Each Receipt this Period 250
FEC ID number of contributing federal political committee. C		Election Cycle-to-Date 250	
Name of Employer Best Efforts	Occupation Best Efforts	Receipt For: 2014 <input type="checkbox"/> Primary <input type="checkbox"/> General <input checked="" type="checkbox"/> Other (specify) General Runoff	

Full Name (Last, First, Middle Initial) Sean Smith		Date of Receipt MM / DD / YYYY 11 / 13 / 2014	
Mailing Address 13507 Gainesway Drive		Transaction ID : A-CF31804	
City Cypress	State TX	Zip Code 77429-5194	Amount of Each Receipt this Period 2600
FEC ID number of contributing federal political committee. C		Election Cycle-to-Date 2600	
Name of Employer EnCap Investments	Occupation Partner	Receipt For: 2014 <input type="checkbox"/> Primary <input type="checkbox"/> General <input checked="" type="checkbox"/> Other (specify) General Runoff	

SUBTOTAL of Receipts This Page (optional)	3100.00
TOTAL This Period (last page this line number only)	

14021250623

**SCHEDULE A (FEC Form 3)
ITEMIZED RECEIPTS**

Use separate schedule(s) for each category of the Detailed Summary Page	FOR LINE NUMBER:		PAGE 517 OF 794	
	(check only one)			
	<input checked="" type="checkbox"/> 11a	<input type="checkbox"/> 11b	<input type="checkbox"/> 11c	<input type="checkbox"/> 11d
<input type="checkbox"/> 12	<input type="checkbox"/> 13a	<input type="checkbox"/> 13b	<input type="checkbox"/> 14	<input type="checkbox"/> 15

Any information copied from such Reports and Statements may not be sold or used by any person for the purpose of soliciting contributions or for commercial purposes, other than using the name and address of any political committee to solicit contributions from such committee.

NAME OF COMMITTEE (In Full)
Bill Cassidy for US Senate

Full Name (Last, First, Middle Initial) Stephen Smith		Date of Receipt MM / DD / YYYY 11 / 10 / 2014	
Mailing Address P O 693		Transaction ID : A-CF31644	
City Cameron	State LA	Zip Code 70631	Amount of Each Receipt this Period 250
FEC ID number of contributing federal political committee. C			
Name of Employer Coastal Crewboats	Occupation Captain		
Receipt For: 2014 <input type="checkbox"/> Primary <input type="checkbox"/> General <input checked="" type="checkbox"/> Other (specify) General Runoff	Election Cycle-to-Date 250		

Full Name (Last, First, Middle Initial) William C. Smith		Date of Receipt MM / DD / YYYY 10 / 29 / 2014	
Mailing Address PO Box 2266		Transaction ID : A-CF23788	
City Houma	State LA	Zip Code 70361-2266	Amount of Each Receipt this Period 1000
FEC ID number of contributing federal political committee. C			
Name of Employer T. Baker Smith, Inc.	Occupation Civil Engineer		
Receipt For: 2014 <input type="checkbox"/> Primary <input checked="" type="checkbox"/> General <input type="checkbox"/> Other (specify)	Election Cycle-to-Date 2000		

Full Name (Last, First, Middle Initial) William Smith		Date of Receipt MM / DD / YYYY 11 / 07 / 2014	
Mailing Address 906 Snowberry Lane		Transaction ID : A-CF28455	
City Sanibel	State FL	Zip Code 33957-2914	Amount of Each Receipt this Period 500
FEC ID number of contributing federal political committee. C			
Name of Employer Retired	Occupation Retired		
Receipt For: 2014 <input type="checkbox"/> Primary <input type="checkbox"/> General <input checked="" type="checkbox"/> Other (specify) General Runoff	Election Cycle-to-Date 500		

SUBTOTAL of Receipts This Page (optional).....	1750.00
TOTAL This Period (last page this line number only).....	

14021230624

**SCHEDULE A (FEC Form 3)
ITEMIZED RECEIPTS**

Use separate schedule(s) for each category of the Detailed Summary Page	FOR LINE NUMBER: (check only one)	PAGE 518 OF 794
	<input checked="" type="checkbox"/> 11a <input type="checkbox"/> 11b <input type="checkbox"/> 11c <input type="checkbox"/> 11d <input type="checkbox"/> 12 <input type="checkbox"/> 13a <input type="checkbox"/> 13b <input type="checkbox"/> 14 <input type="checkbox"/> 15	

Any information copied from such Reports and Statements may not be sold or used by any person for the purpose of soliciting contributions or for commercial purposes, other than using the name and address of any political committee to solicit contributions from such committee.

NAME OF COMMITTEE (In Full)
Bill Cassidy for US Senate

A. Full Name (Last, First, Middle Initial)
Norma Snelling

Mailing Address **PO Box 3100**

City **Sequim** State **WA** Zip Code **98382-5006**

FEC ID number of contributing federal political committee. **C**

Name of Employer **Retired** Occupation **Retired**

Receipt For: 2014
 Primary General
 Other (specify) General Runoff

Election Cycle-to-Date **600**

Date of Receipt
 M M M / D D D / Y Y Y Y Y Y Y Y
11 / 11 / 2014

Transaction ID : **A-CF31559**

Amount of Each Receipt this Period
100

B. Full Name (Last, First, Middle Initial)
Dr. Earl J. Soileau Jr.

Mailing Address **450 Podrasky Road**

City **Lake Charles** State **LA** Zip Code **70611-6236**

FEC ID number of contributing federal political committee. **C**

Name of Employer **LSU Health Sciences Center** Occupation **Physician**

Receipt For: 2014
 Primary General
 Other (specify)

Election Cycle-to-Date **375**

Date of Receipt
 M M M / D D D / Y Y Y Y Y Y Y Y
10 / 28 / 2014

Transaction ID : **A-CF23599**

Amount of Each Receipt this Period
100

C. Full Name (Last, First, Middle Initial)
Richard Soileau

Mailing Address **805 Center Street**

City **New Iberia** State **LA** Zip Code **70560-5505**

FEC ID number of contributing federal political committee. **C**

Name of Employer **Soileau's Phatmacy** Occupation **Pharmacist**

Receipt For: 2014
 Primary General
 Other (specify) General Runoff

Election Cycle-to-Date **250**

Date of Receipt
 M M M / D D D / Y Y Y Y Y Y Y Y
11 / 06 / 2014

Transaction ID : **A-CF28158**

Amount of Each Receipt this Period
250

SUBTOTAL of Receipts This Page (optional).....

TOTAL This Period (last page this line number only).....

450.00

14021250625

**SCHEDULE A (FEC Form 3)
ITEMIZED RECEIPTS**

Use separate schedule(s) for each category of the Detailed Summary Page	FOR LINE NUMBER:	PAGE 519 OF 794
	(check only one)	
<input checked="" type="checkbox"/> 11a	<input type="checkbox"/> 11b	<input type="checkbox"/> 11c
<input type="checkbox"/> 12	<input type="checkbox"/> 13a	<input type="checkbox"/> 13b
	<input type="checkbox"/> 14	<input type="checkbox"/> 15

Any information copied from such Reports and Statements may not be sold or used by any person for the purpose of soliciting contributions or for commercial purposes, other than using the name and address of any political committee to solicit contributions from such committee.

NAME OF COMMITTEE (In Full)
Bill Cassidy for US Senate

Full Name (Last, First, Middle Initial) Michael J. Solon		Date of Receipt MM / DD / YYYY 10 / 30 / 2014		
Mailing Address 2218 Belle Haven Road		Transaction ID : A-CF23898		
City Alexandria	State VA	Zip Code 22307-1118	Amount of Each Receipt this Period 1000	
FEC ID number of contributing federal political committee. C		Election Cycle-to-Date 1000		
Name of Employer US Policy Metrics	Occupation Consultant			
Receipt For: 2014 <input type="checkbox"/> Primary <input checked="" type="checkbox"/> General <input type="checkbox"/> Other (specify)				

Full Name (Last, First, Middle Initial) Dr. John Somner Jr.		Date of Receipt MM / DD / YYYY 11 / 05 / 2014		
Mailing Address 111 Keeneland Lane		Transaction ID : A-CF26936		
City Lafayette	State LA	Zip Code 70503-6213	Amount of Each Receipt this Period 250	
FEC ID number of contributing federal political committee. C		Election Cycle-to-Date 600		
Name of Employer Self Employed	Occupation Physician			
Receipt For: 2014 <input type="checkbox"/> Primary <input type="checkbox"/> General <input checked="" type="checkbox"/> Other (specify) General Runoff				

Full Name (Last, First, Middle Initial) Kepner D. Southerland		Date of Receipt MM / DD / YYYY 10 / 23 / 2014		
Mailing Address 212 Welham Trace		Transaction ID : A-CF23500		
City Bossier City	State LA	Zip Code 71112-8823	Amount of Each Receipt this Period 50	
FEC ID number of contributing federal political committee. C		Election Cycle-to-Date 220		
Name of Employer CenterPoint Energy	Occupation Chemical Engineer			
Receipt For: 2014 <input type="checkbox"/> Primary <input checked="" type="checkbox"/> General <input type="checkbox"/> Other (specify)				

SUBTOTAL of Receipts This Page (optional).....	1300.00
TOTAL This Period (last page this line number only).....	

14021230626

**SCHEDULE A (FEC Form 3)
ITEMIZED RECEIPTS**

Use separate schedule(s)
for each category of the
Detailed Summary Page

FOR LINE NUMBER: PAGE 520 OF 794
(check only one)
 11a 11b 11c 11d
 12 13a 13b 14 15

Any information copied from such Reports and Statements may not be sold or used by any person for the purpose of soliciting contributions or for commercial purposes, other than using the name and address of any political committee to solicit contributions from such committee.

NAME OF COMMITTEE (In Full)
Bill Cassidy for US Senate

A. Full Name (Last, First, Middle Initial)
J. C. Sparkman

Mailing Address 1985 S Lake Road

City State Zip Code
Lakewood CO 80227-3685

FEC ID number of contributing federal political committee. C

Name of Employer Occupation
Retired Retired

Receipt For: 2014
 Primary General
 Other (specify) General Runoff

Election Cycle-to-Date
500

Date of Receipt
 / /
 11 / 12 / 2014

Transaction ID : A-CF32104

Amount of Each Receipt this Period
500

B. Full Name (Last, First, Middle Initial)
Anthony Sperling

Mailing Address 722 Barrington Road

City State Zip Code
Grosse Pointe Park MI 48230-1725

FEC ID number of contributing federal political committee. C

Name of Employer Occupation
Retired Retired

Receipt For: 2014
 Primary General
 Other (specify)

Election Cycle-to-Date
336

Date of Receipt
 / /
 10 / 29 / 2014

Transaction ID : A-CF23835

Amount of Each Receipt this Period
33

C. Full Name (Last, First, Middle Initial)
Anthony Sperling

Mailing Address 722 Barrington Road

City State Zip Code
Grosse Pointe Park MI 48230-1725

FEC ID number of contributing federal political committee. C

Name of Employer Occupation
Retired Retired

Receipt For: 2014
 Primary General
 Other (specify) General Runoff

Election Cycle-to-Date
336

Date of Receipt
 / /
 11 / 06 / 2014

Transaction ID : A-CF26709

Amount of Each Receipt this Period
103

SUBTOTAL of Receipts This Page (optional)

TOTAL This Period (last page this line number only)

636.00

14021250627

**SCHEDULE A (FEC Form 3)
ITEMIZED RECEIPTS**

Use separate schedule(s)
for each category of the
Detailed Summary Page

FOR LINE NUMBER: PAGE 521 OF 794
(check only one)

<input checked="" type="checkbox"/> 11a	<input type="checkbox"/> 11b	<input type="checkbox"/> 11c	<input type="checkbox"/> 11d	<input type="checkbox"/> 15
<input type="checkbox"/> 12	<input type="checkbox"/> 13a	<input type="checkbox"/> 13b	<input type="checkbox"/> 14	

Any information copied from such Reports and Statements may not be sold or used by any person for the purpose of soliciting contributions or for commercial purposes, other than using the name and address of any political committee to solicit contributions from such committee.

NAME OF COMMITTEE (In Full)
Bill Cassidy for US Senate

A. Full Name (Last, First, Middle Initial)
Lawrence Spivey

Mailing Address 424 Argyle Drive

City State Zip Code
Alexandria VA 22305-1603

FEC ID number of contributing federal political committee. **C**

Name of Employer Occupation
Alpine Group Lobbyist

Receipt For: 2014
 Primary General
 Other (specify) General Runoff

Election Cycle-to-Date
500

Date of Receipt
MM / DD / YYYY
11 / 12 / 2014

Transaction ID : A-CF31286

Amount of Each Receipt this Period
500

B. Full Name (Last, First, Middle Initial)
Kevin Spriggs

Mailing Address 23 Signal Hill Road

City State Zip Code
Spanish Fort AL 36527-3139

FEC ID number of contributing federal political committee. **C**

Name of Employer Occupation
Spriggs Enterprises Inc. Chief Executive Officer

Receipt For: 2014
 Primary General
 Other (specify) General Runoff

Election Cycle-to-Date
500

Date of Receipt
MM / DD / YYYY
11 / 15 / 2014

Transaction ID : A-CF34459

Amount of Each Receipt this Period
500

C. Full Name (Last, First, Middle Initial)
R. Scott Spriggs

Mailing Address 5506 Sur Mer Drive

City State Zip Code
El Dorado Hills CA 95762-7654

FEC ID number of contributing federal political committee. **C**

Name of Employer Occupation
Eagle Distributing Co. VP

Receipt For: 2014
 Primary General
 Other (specify)

Election Cycle-to-Date
2500

Date of Receipt
MM / DD / YYYY
10 / 21 / 2014

Transaction ID : A-CF22794

Amount of Each Receipt this Period
2500

SUBTOTAL of Receipts This Page (optional).....

TOTAL This Period (last page this line number only).....

3500.00

14021230628

**SCHEDULE A (FEC Form 3)
ITEMIZED RECEIPTS**

Use separate schedule(s)
for each category of the
Detailed Summary Page

FOR LINE NUMBER: PAGE 522 OF 794
(check only one)
 11a 11b 11c 11d
 12 13a 13b 14 15

Any information copied from such Reports and Statements may not be sold or used by any person for the purpose of soliciting contributions or for commercial purposes, other than using the name and address of any political committee to solicit contributions from such committee.

NAME OF COMMITTEE (In Full)
Bill Cassidy for US Senate

A. Full Name (Last, First, Middle Initial)
William St. Clair

Mailing Address 37644 184th Street

City Tulare State SD Zip Code 57476-7007

FEC ID number of contributing federal political committee. **C**

Name of Employer Retired Occupation Retired

Receipt For: 2014
 Primary General
 Other (specify) General Runoff

Election Cycle-to-Date **250**

Date of Receipt **11 / 12 / 2014**

Transaction ID : **A-CF31306**

Amount of Each Receipt this Period **250**

B. Full Name (Last, First, Middle Initial)
Charles St. James

Mailing Address 85 Viscount Drive
Unit 6A

City Milford State CT Zip Code 06460-5770

FEC ID number of contributing federal political committee. **C**

Name of Employer Retired Occupation Retired

Receipt For: 2014
 Primary General
 Other (specify)

Election Cycle-to-Date **250**

Date of Receipt **10 / 31 / 2014**

Transaction ID : **A-CF24730**

Amount of Each Receipt this Period **25**

C. Full Name (Last, First, Middle Initial)
Charles St. James

Mailing Address 85 Viscount Drive
Unit 6A

City Milford State CT Zip Code 06460-5770

FEC ID number of contributing federal political committee. **C**

Name of Employer Retired Occupation Retired

Receipt For: 2014
 Primary General
 Other (specify)

Election Cycle-to-Date **250**

Date of Receipt **11 / 03 / 2014**

Transaction ID : **A-CF25207**

Amount of Each Receipt this Period **25**

SUBTOTAL of Receipts This Page (optional) **300.00**

TOTAL This Period (last page this line number only)

14021250629

**SCHEDULE A (FEC Form 3)
ITEMIZED RECEIPTS**

Use separate schedule(s)
for each category of the
Detailed Summary Page

FOR LINE NUMBER: PAGE 523 OF 794
(check only one)
 11a 11b 11c 11d
 12 13a 13b 14 15

Any information copied from such Reports and Statements may not be sold or used by any person for the purpose of soliciting contributions or for commercial purposes, other than using the name and address of any political committee to solicit contributions from such committee.

NAME OF COMMITTEE (In Full)
Bill Cassidy for US Senate

A. Full Name (Last, First, Middle Initial)
Charles St. James

Mailing Address 85 Viscount Drive
Unit 6A

City Milford State CT Zip Code 06460-5770

FEC ID number of contributing federal political committee. C

Name of Employer Retired Occupation Retired

Receipt For: 2014
 Primary General
 Other (specify) General Runoff

Election Cycle-to-Date 250

Date of Receipt 11 / 06 / 2014
Transaction ID : A-CF26721

Amount of Each Receipt this Period 50

B. Full Name (Last, First, Middle Initial)
Charles St. James

Mailing Address 85 Viscount Drive
Unit 6A

City Milford State CT Zip Code 06460-5770

FEC ID number of contributing federal political committee. C

Name of Employer Retired Occupation Retired

Receipt For: 2014
 Primary General
 Other (specify) General Runoff

Election Cycle-to-Date 250

Date of Receipt 11 / 07 / 2014
Transaction ID : A-CF30443

Amount of Each Receipt this Period 25

C. Full Name (Last, First, Middle Initial)
Charles St. James

Mailing Address 85 Viscount Drive
Unit 6A

City Milford State CT Zip Code 06460-5770

FEC ID number of contributing federal political committee. C

Name of Employer Retired Occupation Retired

Receipt For: 2014
 Primary General
 Other (specify) General Runoff

Election Cycle-to-Date 250

Date of Receipt 11 / 08 / 2014
Transaction ID : A-CF30272

Amount of Each Receipt this Period 25

SUBTOTAL of Receipts This Page (optional)..... 100.00

TOTAL This Period (last page this line number only).....

14021230630

**SCHEDULE A (FEC Form 3)
ITEMIZED RECEIPTS**

Use separate schedule(s) for each category of the Detailed Summary Page	FOR LINE NUMBER: PAGE 524 OF 794	
	(check only one)	
<input checked="" type="checkbox"/> 11a	<input type="checkbox"/> 11b	<input type="checkbox"/> 11c
<input type="checkbox"/> 12	<input type="checkbox"/> 13a	<input type="checkbox"/> 13b
<input type="checkbox"/> 14	<input type="checkbox"/> 15	

Any information copied from such Reports and Statements may not be sold or used by any person for the purpose of soliciting contributions or for commercial purposes, other than using the name and address of any political committee to solicit contributions from such committee.

NAME OF COMMITTEE (In Full)
Bill Cassidy for US Senate

Full Name (Last, First, Middle Initial) Charles St. James		Date of Receipt MM / DD / YYYY 11 / 10 / 2014	
Mailing Address 85 Viscount Drive Unit 6A		Transaction ID : A-CF30064	
City Milford	State CT	Zip Code 06460-5770	Amount of Each Receipt this Period 25
FEC ID number of contributing federal political committee. C		Election Cycle-to-Date 250	
Name of Employer Retired	Occupation Retired	Receipt For: 2014 <input checked="" type="checkbox"/> Primary <input type="checkbox"/> General <input checked="" type="checkbox"/> Other (specify) General Runoff	

Full Name (Last, First, Middle Initial) Charles St. James		Date of Receipt MM / DD / YYYY 11 / 12 / 2014	
Mailing Address 85 Viscount Drive Unit 6A		Transaction ID : A-CF32015	
City Milford	State CT	Zip Code 06460-5770	Amount of Each Receipt this Period 25
FEC ID number of contributing federal political committee. C		Election Cycle-to-Date 250	
Name of Employer Retired	Occupation Retired	Receipt For: 2014 <input checked="" type="checkbox"/> Primary <input type="checkbox"/> General <input checked="" type="checkbox"/> Other (specify) General Runoff	

Full Name (Last, First, Middle Initial) Charles St. James		Date of Receipt MM / DD / YYYY 11 / 14 / 2014	
Mailing Address 85 Viscount Drive Unit 6A		Transaction ID : A-CF34926	
City Milford	State CT	Zip Code 06460-5770	Amount of Each Receipt this Period 25
FEC ID number of contributing federal political committee. C		Election Cycle-to-Date 250	
Name of Employer Retired	Occupation Retired	Receipt For: 2014 <input checked="" type="checkbox"/> Primary <input type="checkbox"/> General <input checked="" type="checkbox"/> Other (specify) General Runoff	

SUBTOTAL of Receipts This Page (optional)	75.00
TOTAL This Period (last page this line number only)	

14021250051

**SCHEDULE A (FEC Form 3)
ITEMIZED RECEIPTS**

Use separate schedule(s) for each category of the Detailed Summary Page	FOR LINE NUMBER:	PAGE 525 OF 794
	(check only one)	
<input checked="" type="checkbox"/> 11a	<input type="checkbox"/> 11b	<input type="checkbox"/> 11c
<input type="checkbox"/> 12	<input type="checkbox"/> 13a	<input type="checkbox"/> 13b
	<input type="checkbox"/> 14	<input type="checkbox"/> 15

Any information copied from such Reports and Statements may not be sold or used by any person for the purpose of soliciting contributions or for commercial purposes, other than using the name and address of any political committee to solicit contributions from such committee.

NAME OF COMMITTEE (In Full)
Bill Cassidy for US Senate

Full Name (Last, First, Middle Initial) Charles St. James		Date of Receipt MM / DD / YYYY 11 / 16 / 2014	
Mailing Address 85 Viscount Drive Unit 6A		Transaction ID : A-CF33928	
City Milford	State CT	Zip Code 06460-5770	
FEC ID number of contributing federal political committee. C		Amount of Each Receipt this Period 25	
Name of Employer Retired	Occupation Retired		
Receipt For: 2014 <input type="checkbox"/> Primary <input type="checkbox"/> General <input checked="" type="checkbox"/> Other (specify) General Runoff		Election Cycle-to-Date 250	

Full Name (Last, First, Middle Initial) Lewis Stahl		Date of Receipt MM / DD / YYYY 11 / 05 / 2014	
Mailing Address 10016th avenue 11th Floor		Transaction ID : A-CF26087	
City New York	State NY	Zip Code 10018	
FEC ID number of contributing federal political committee. C		Amount of Each Receipt this Period 2600	
Name of Employer NextGen Management, LLC	Occupation CEO Software		
Receipt For: 2014 <input type="checkbox"/> Primary <input type="checkbox"/> General <input checked="" type="checkbox"/> Other (specify) General Runoff		Election Cycle-to-Date 2600	

Full Name (Last, First, Middle Initial) Lewis Stahl		Date of Receipt MM / DD / YYYY 11 / 13 / 2014	
Mailing Address 874 Walker Road Suite C		Transaction ID : A-CF35298	
City Dover	State DE	Zip Code 19904-2778	
FEC ID number of contributing federal political committee. C		Amount of Each Receipt this Period 2600	
Name of Employer NextGen Management LLC	Occupation Software CEO		
Receipt For: 2014 <input type="checkbox"/> Primary <input type="checkbox"/> General <input checked="" type="checkbox"/> Other (specify) General Runoff		Election Cycle-to-Date 2600	

SUBTOTAL of Receipts This Page (optional).....	5225.00
TOTAL This Period (last page this line number only).....	5225.00

14021230632

**SCHEDULE A (FEC Form 3)
ITEMIZED RECEIPTS**

Use separate schedule(s)
for each category of the
Detailed Summary Page

FOR LINE NUMBER: PAGE 526 OF 794
(check only one)
 11a 11b 11c 11d
 12 13a 13b 14 15

Any information copied from such Reports and Statements may not be sold or used by any person for the purpose of soliciting contributions or for commercial purposes, other than using the name and address of any political committee to solicit contributions from such committee.

NAME OF COMMITTEE (In Full)
Bill Cassidy for US Senate

A. Full Name (Last, First, Middle Initial)
Steven Staires

Mailing Address **PO Box 52644**

City **Lafayette** State **LA** Zip Code **70505-2644**

FEC ID number of contributing federal political committee. **C**

Name of Employer **Lafayette Surgical Specialty** Occupation **Physician**

Receipt For: 2014
 Primary General
 Other (specify)

Election Cycle-to-Date **1000**

Date of Receipt **10 / 31 / 2014**
Transaction ID : **A-CF24046**

Amount of Each Receipt this Period **1000**

B. Full Name (Last, First, Middle Initial)
Mike Stanberry

Mailing Address **1214 Hawn Avenue**

City **Shreveport** State **LA** Zip Code **71107-6612**

FEC ID number of contributing federal political committee. **C**

Name of Employer **Metro Aviation, Inc.** Occupation **President**

Receipt For: 2014
 Primary General
 Other (specify) **General Runoff**

Election Cycle-to-Date **7600**

Date of Receipt **11 / 13 / 2014**
Transaction ID : **A-CF31794**

Amount of Each Receipt this Period **2600**

C. Full Name (Last, First, Middle Initial)
R. John Stanton Jr.

Mailing Address **5843 Indian Trail**

City **Houston** State **TX** Zip Code **77057-1306**

FEC ID number of contributing federal political committee. **C**

Name of Employer **Retired** Occupation **Retired**

Receipt For: 2014
 Primary General
 Other (specify) **General Runoff**

Election Cycle-to-Date **250**

Date of Receipt **11 / 05 / 2014**
Transaction ID : **A-CF25459**

Amount of Each Receipt this Period **250**

SUBTOTAL of Receipts This Page (optional) **3850.00**

TOTAL This Period (last page this line number only)

14021250633

**SCHEDULE A (FEC Form 3)
ITEMIZED RECEIPTS**

Use separate schedule(s) for each category of the Detailed Summary Page	FOR LINE NUMBER: (check only one)	PAGE 527 OF 794
	<input checked="" type="checkbox"/> 11a <input type="checkbox"/> 11b <input type="checkbox"/> 11c <input type="checkbox"/> 11d <input type="checkbox"/> 12 <input type="checkbox"/> 13a <input type="checkbox"/> 13b <input type="checkbox"/> 14 <input type="checkbox"/> 15	

Any information copied from such Reports and Statements may not be sold or used by any person for the purpose of soliciting contributions or for commercial purposes, other than using the name and address of any political committee to solicit contributions from such committee.

NAME OF COMMITTEE (In Full)
Bill Cassidy for US Senate

Full Name (Last, First, Middle Initial) David Stashik		Date of Receipt MM / DD / YYYY 10 / 19 / 2014	
Mailing Address 725 Folger Avenue		Transaction ID : A-CF22719	
City Berkeley	State CA	Zip Code 94710-2809	
FEC ID number of contributing federal political committee. <input type="checkbox"/> C		Amount of Each Receipt this Period <input type="checkbox"/> 100	
Name of Employer Self Employed	Occupation Coach		
Receipt For: 2014 <input type="checkbox"/> Primary <input checked="" type="checkbox"/> General <input type="checkbox"/> Other (specify)	Election Cycle-to-Date <input type="checkbox"/> 725		

Full Name (Last, First, Middle Initial) David Stashik		Date of Receipt MM / DD / YYYY 10 / 26 / 2014	
Mailing Address 725 Folger Avenue		Transaction ID : A-CF23441	
City Berkeley	State CA	Zip Code 94710-2809	
FEC ID number of contributing federal political committee. <input type="checkbox"/> C		Amount of Each Receipt this Period <input type="checkbox"/> 50	
Name of Employer Self Employed	Occupation Coach		
Receipt For: 2014 <input type="checkbox"/> Primary <input checked="" type="checkbox"/> General <input type="checkbox"/> Other (specify)	Election Cycle-to-Date <input type="checkbox"/> 725		

Full Name (Last, First, Middle Initial) David Stashik		Date of Receipt MM / DD / YYYY 10 / 28 / 2014	
Mailing Address 725 Folger Avenue		Transaction ID : A-CF23613	
City Berkeley	State CA	Zip Code 94710-2809	
FEC ID number of contributing federal political committee. <input type="checkbox"/> C		Amount of Each Receipt this Period <input type="checkbox"/> 50	
Name of Employer Self Employed	Occupation Coach		
Receipt For: 2014 <input type="checkbox"/> Primary <input checked="" type="checkbox"/> General <input type="checkbox"/> Other (specify)	Election Cycle-to-Date <input type="checkbox"/> 725		

SUBTOTAL of Receipts This Page (optional).....	<input type="checkbox"/> 200.00
TOTAL This Period (last page this line number only).....	<input type="checkbox"/>

14021250634

**SCHEDULE A (FEC Form 3)
ITEMIZED RECEIPTS**

Use separate schedule(s)
for each category of the
Detailed Summary Page

FOR LINE NUMBER: PAGE 528 OF 794

(check only one)

<input checked="" type="checkbox"/> 11a	<input type="checkbox"/> 11b	<input type="checkbox"/> 11c	<input type="checkbox"/> 11d	<input type="checkbox"/> 12	<input type="checkbox"/> 13a	<input type="checkbox"/> 13b	<input type="checkbox"/> 14	<input type="checkbox"/> 15
---	------------------------------	------------------------------	------------------------------	-----------------------------	------------------------------	------------------------------	-----------------------------	-----------------------------

Any information copied from such Reports and Statements may not be sold or used by any person for the purpose of soliciting contributions or for commercial purposes, other than using the name and address of any political committee to solicit contributions from such committee.

NAME OF COMMITTEE (In Full)
Bill Cassidy for US Senate

Full Name (Last, First, Middle Initial) David Stashik		Date of Receipt MM / DD / YYYY 10 / 29 / 2014	
Mailing Address 725 Folger Avenue		Transaction ID : A-CF23831	
City Berkeley	State CA	Zip Code 94710-2809	Amount of Each Receipt this Period 50
FEC ID number of contributing federal political committee.		C	
Name of Employer Self Employed	Occupation Coach		
Receipt For: 2014 <input type="checkbox"/> Primary <input checked="" type="checkbox"/> General <input type="checkbox"/> Other (specify)	Election Cycle-to-Date 725		

Full Name (Last, First, Middle Initial) David Stashik		Date of Receipt MM / DD / YYYY 11 / 03 / 2014	
Mailing Address 725 Folger Avenue		Transaction ID : A-CF25253	
City Berkeley	State CA	Zip Code 94710-2809	Amount of Each Receipt this Period 25
FEC ID number of contributing federal political committee.		C	
Name of Employer Self Employed	Occupation Coach		
Receipt For: 2014 <input type="checkbox"/> Primary <input checked="" type="checkbox"/> General <input type="checkbox"/> Other (specify)	Election Cycle-to-Date 725		

Full Name (Last, First, Middle Initial) David Stashik		Date of Receipt MM / DD / YYYY 11 / 06 / 2014	
Mailing Address 725 Folger Avenue		Transaction ID : A-CF28092	
City Berkeley	State CA	Zip Code 94710-2809	Amount of Each Receipt this Period 50
FEC ID number of contributing federal political committee.		C	
Name of Employer Self Employed	Occupation Coach		
Receipt For: 2014 <input checked="" type="checkbox"/> Primary <input type="checkbox"/> General <input checked="" type="checkbox"/> Other (specify) General Runoff	Election Cycle-to-Date 725		

SUBTOTAL of Receipts This Page (optional)	125.00
TOTAL This Period (last page this line number only)	125.00

14021230635

**SCHEDULE A (FEC Form 3)
ITEMIZED RECEIPTS**

Use separate schedule(s) for each category of the Detailed Summary Page	FOR LINE NUMBER: (check only one)	PAGE 529 OF 794
	<input checked="" type="checkbox"/> 11a <input type="checkbox"/> 11b <input type="checkbox"/> 11c <input type="checkbox"/> 11d <input type="checkbox"/> 12 <input type="checkbox"/> 13a <input type="checkbox"/> 13b <input type="checkbox"/> 14 <input type="checkbox"/> 15	

Any information copied from such Reports and Statements may not be sold or used by any person for the purpose of soliciting contributions or for commercial purposes, other than using the name and address of any political committee to solicit contributions from such committee.

NAME OF COMMITTEE (In Full)
Bill Cassidy for US Senate

Full Name (Last, First, Middle Initial) David Stashik		Date of Receipt MM / DD / YYYY 11 / 13 / 2014	
Mailing Address 725 Folger Avenue		Transaction ID : A-CF35170	
City Berkeley	State CA	Zip Code 94710-2809	
FEC ID number of contributing federal political committee.		Amount of Each Receipt this Period 50	
Name of Employer Self Employed		Occupation Coach	
Receipt For: 2014 <input type="checkbox"/> Primary <input type="checkbox"/> General <input checked="" type="checkbox"/> Other (specify) General Runoff		Election Cycle-to-Date 725	

Full Name (Last, First, Middle Initial) Fredrick Stater		Date of Receipt MM / DD / YYYY 11 / 12 / 2014	
Mailing Address 2033 Pinion Springs Drive		Transaction ID : A-CF31888	
City Henderson	State NV	Zip Code 89074-4115	
FEC ID number of contributing federal political committee.		Amount of Each Receipt this Period 250	
Name of Employer Tronox, LLC		Occupation Manager, Manufacturing Plant	
Receipt For: 2014 <input type="checkbox"/> Primary <input type="checkbox"/> General <input checked="" type="checkbox"/> Other (specify) General Runoff		Election Cycle-to-Date 250	

Full Name (Last, First, Middle Initial) Eliza Stedman		Date of Receipt MM / DD / YYYY 11 / 12 / 2014	
Mailing Address PO Box 7		Transaction ID : A-CF35674	
City Houston	State TX	Zip Code 77001-0007	
FEC ID number of contributing federal political committee.		Amount of Each Receipt this Period 350	
Name of Employer Homemaker		Occupation Homemaker	
Receipt For: 2014 <input type="checkbox"/> Primary <input type="checkbox"/> General <input checked="" type="checkbox"/> Other (specify) General Runoff		Election Cycle-to-Date 3350	

SUBTOTAL of Receipts This Page (optional)	650.00
TOTAL This Period (last page this line number only)	650.00

14021230656

**SCHEDULE A (FEC Form 3)
ITEMIZED RECEIPTS**

Use separate schedule(s) for each category of the Detailed Summary Page	FOR LINE NUMBER: (check only one)		PAGE 530 OF 794	
	<input checked="" type="checkbox"/> 11a 12	<input type="checkbox"/> 11b 13a	<input type="checkbox"/> 11c 13b	<input type="checkbox"/> 11d 14

Any information copied from such Reports and Statements may not be sold or used by any person for the purpose of soliciting contributions or for commercial purposes, other than using the name and address of any political committee to solicit contributions from such committee.

NAME OF COMMITTEE (In Full)
Bill Cassidy for US Senate

A. Full Name (Last, First, Middle Initial) John Steed		Date of Receipt MM / DD / YYYY 11 / 05 / 2014	
Mailing Address 2323 H Road		Transaction ID : A-CF25981	
City Grand Jct	State CO	Zip Code 81505-9675	
FEC ID number of contributing federal political committee. C		Amount of Each Receipt this Period 500	
Name of Employer Henderson Heavy Haul	Occupation Truck Driver		
Receipt For: 2014 <input type="checkbox"/> Primary <input type="checkbox"/> General <input checked="" type="checkbox"/> Other (specify) General Runoff	Election Cycle-to-Date 1000		

B. Full Name (Last, First, Middle Initial) John Steed		Date of Receipt MM / DD / YYYY 11 / 05 / 2014	
Mailing Address 2323 H Road		Transaction ID : A-CF25985	
City Grand Jct	State CO	Zip Code 81505-9675	
FEC ID number of contributing federal political committee. C		Amount of Each Receipt this Period 500	
Name of Employer Henderson Heavy Haul	Occupation Truck Driver		
Receipt For: 2014 <input type="checkbox"/> Primary <input type="checkbox"/> General <input checked="" type="checkbox"/> Other (specify) General Runoff	Election Cycle-to-Date 1000		

C. Full Name (Last, First, Middle Initial) Dr. Robert A. Steiner		Date of Receipt MM / DD / YYYY 10 / 18 / 2014	
Mailing Address 3901 Ridgelake Drive Apt. 4C		Transaction ID : A-CF23124	
City Metairie	State LA	Zip Code 70002-1734	
FEC ID number of contributing federal political committee. C		Amount of Each Receipt this Period 25	
Name of Employer Self Employed	Occupation Physician		
Receipt For: 2014 <input type="checkbox"/> Primary <input checked="" type="checkbox"/> General <input type="checkbox"/> Other (specify)	Election Cycle-to-Date 245		

SUBTOTAL of Receipts This Page (optional).....	1025.00
TOTAL This Period (last page this line number only).....	

14021250637

**SCHEDULE A (FEC Form 3)
ITEMIZED RECEIPTS**

Use separate schedule(s) for each category of the Detailed Summary Page	FOR LINE NUMBER:	PAGE 531 OF 794
	(check only one)	
	<input checked="" type="checkbox"/> 11a	<input type="checkbox"/> 11b
	<input type="checkbox"/> 12	<input type="checkbox"/> 13a
	<input type="checkbox"/> 11c	<input type="checkbox"/> 11d
	<input type="checkbox"/> 13b	<input type="checkbox"/> 14
		<input type="checkbox"/> 15

Any information copied from such Reports and Statements may not be sold or used by any person for the purpose of soliciting contributions or for commercial purposes, other than using the name and address of any political committee to solicit contributions from such committee.

NAME OF COMMITTEE (In Full)
Bill Cassidy for US Senate

Full Name (Last, First, Middle Initial) Tom Stennis		Date of Receipt MM / DD / YYYY 11 / 06 / 2014	
Mailing Address 6300 Shore Drive		Transaction ID : A-CF26699	
City Ocean Springs	State MS	Zip Code 39564-2578	Amount of Each Receipt this Period 250
FEC ID number of contributing federal political committee. C	Name of Employer Retired	Occupation Retired	
Receipt For: 2014 <input type="checkbox"/> Primary <input type="checkbox"/> General <input checked="" type="checkbox"/> Other (specify) General Runoff	Election Cycle-to-Date 250		

Full Name (Last, First, Middle Initial) Scott L. Sternberg		Date of Receipt MM / DD / YYYY 11 / 16 / 2014	
Mailing Address 9121 Darby Lane		Transaction ID : A-CF34173	
City River Ridge	State LA	Zip Code 70123-2932	Amount of Each Receipt this Period 100
FEC ID number of contributing federal political committee. C	Name of Employer Baldwin Haspel Burke & Mayer LLC	Occupation Attorney	
Receipt For: 2014 <input type="checkbox"/> Primary <input type="checkbox"/> General <input checked="" type="checkbox"/> Other (specify) General Runoff	Election Cycle-to-Date 600		

Full Name (Last, First, Middle Initial) Dr. Lehrue Stevens Jr.		Date of Receipt MM / DD / YYYY 11 / 14 / 2014	
Mailing Address 830 W Bayou Pines Drive		Transaction ID : A-CF33278	
City Lake Charles	State LA	Zip Code 70601-7077	Amount of Each Receipt this Period 250
FEC ID number of contributing federal political committee. C	Name of Employer Self Employed	Occupation Pathologist	
Receipt For: 2014 <input type="checkbox"/> Primary <input type="checkbox"/> General <input checked="" type="checkbox"/> Other (specify) General Runoff	Election Cycle-to-Date 1300		

SUBTOTAL of Receipts This Page (optional).....	600.00
TOTAL This Period (last page this line number only).....	

14021230638

**SCHEDULE A (FEC Form 3)
ITEMIZED RECEIPTS**

Use separate schedule(s)
for each category of the
Detailed Summary Page

FOR LINE NUMBER: PAGE 532 OF 794

(check only one)

<input checked="" type="checkbox"/> 11a	<input type="checkbox"/> 11b	<input type="checkbox"/> 11c	<input type="checkbox"/> 11d	<input type="checkbox"/> 12	<input type="checkbox"/> 13a	<input type="checkbox"/> 13b	<input type="checkbox"/> 14	<input type="checkbox"/> 15
---	------------------------------	------------------------------	------------------------------	-----------------------------	------------------------------	------------------------------	-----------------------------	-----------------------------

Any information copied from such Reports and Statements may not be sold or used by any person for the purpose of soliciting contributions or for commercial purposes, other than using the name and address of any political committee to solicit contributions from such committee.

NAME OF COMMITTEE (In Full)
Bill Cassidy for US Senate

Full Name (Last, First, Middle Initial) Paul Stevens		Date of Receipt MM / DD / YYYY 11 / 06 / 2014	
Mailing Address 630 S Fairfax Street		Transaction ID : A-CF28162	
City Alexandria	State VA	Zip Code 22314-3834	Amount of Each Receipt this Period 500
FEC ID number of contributing federal political committee. C		Election Cycle-to-Date 500	
Name of Employer Investment Company Institute	Occupation President & CEO	Receipt For: 2014 <input type="checkbox"/> Primary <input type="checkbox"/> General <input checked="" type="checkbox"/> Other (specify) General Runoff	

Full Name (Last, First, Middle Initial) Walter Stevenson		Date of Receipt MM / DD / YYYY 11 / 07 / 2014	
Mailing Address 7092 Verde Way		Transaction ID : A-CF29848	
City Naples	State FL	Zip Code 34108-6514	Amount of Each Receipt this Period 500
FEC ID number of contributing federal political committee. C		Election Cycle-to-Date 500	
Name of Employer Retired	Occupation Retired	Receipt For: 2014 <input type="checkbox"/> Primary <input type="checkbox"/> General <input checked="" type="checkbox"/> Other (specify) General Runoff	

Full Name (Last, First, Middle Initial) Terry Stevinson		Date of Receipt MM / DD / YYYY 11 / 05 / 2014	
Mailing Address 14744 W 32nd Drive		Transaction ID : A-CF26119	
City Golden	State CO	Zip Code 80401-1417	Amount of Each Receipt this Period 500
FEC ID number of contributing federal political committee. C		Election Cycle-to-Date 500	
Name of Employer Stevinson Group	Occupation Director	Receipt For: 2014 <input type="checkbox"/> Primary <input type="checkbox"/> General <input checked="" type="checkbox"/> Other (specify) General Runoff	

SUBTOTAL of Receipts This Page (optional)	1500.00
TOTAL This Period (last page this line number only)	

1402125003

**SCHEDULE A (FEC Form 3)
ITEMIZED RECEIPTS**

Use separate schedule(s) for each category of the Detailed Summary Page	FOR LINE NUMBER:		PAGE 533 OF 794	
	(check only one)			
<input checked="" type="checkbox"/> 11a	<input type="checkbox"/> 11b	<input type="checkbox"/> 11c	<input type="checkbox"/> 11d	<input type="checkbox"/> 15
<input type="checkbox"/> 12	<input type="checkbox"/> 13a	<input type="checkbox"/> 13b	<input type="checkbox"/> 14	<input type="checkbox"/> 15

Any information copied from such Reports and Statements may not be sold or used by any person for the purpose of soliciting contributions or for commercial purposes, other than using the name and address of any political committee to solicit contributions from such committee.

NAME OF COMMITTEE (In Full)
Bill Cassidy for US Senate

Full Name (Last, First, Middle Initial) Angela M. Stewart		Date of Receipt MM / DD / YYYY 11 / 11 / 2014	
Mailing Address 116 6th Street NE Apt. 202		Transaction ID : A-CF33238	
City Washington	State DC	Zip Code 20002-6056	Amount of Each Receipt this Period 250
FEC ID number of contributing federal political committee. C		Name of Employer Merck & Co.	
Name of Employer Merck & Co.		Occupation Director & Counsel	
Receipt For: 2014 <input type="checkbox"/> Primary <input type="checkbox"/> General <input checked="" type="checkbox"/> Other (specify) General Runoff		Election Cycle-to-Date 250	

Full Name (Last, First, Middle Initial) William B. Stickle Jr.		Date of Receipt MM / DD / YYYY 11 / 05 / 2014	
Mailing Address 1335 Kenilworth Parkway		Transaction ID : A-CF29039	
City Baton Rouge	State LA	Zip Code 70808-5728	Amount of Each Receipt this Period 500
FEC ID number of contributing federal political committee. C		Name of Employer Louisiana State University	
Name of Employer Louisiana State University		Occupation Professor	
Receipt For: 2014 <input type="checkbox"/> Primary <input type="checkbox"/> General <input checked="" type="checkbox"/> Other (specify) General Runoff		Election Cycle-to-Date 1450	

Full Name (Last, First, Middle Initial) Douglas Stinson		Date of Receipt MM / DD / YYYY 11 / 14 / 2014	
Mailing Address 514 W Maple Street Suite 205		Transaction ID : A-CF32834	
City Cumming	State GA	Zip Code 30040-2424	Amount of Each Receipt this Period 250
FEC ID number of contributing federal political committee. C		Name of Employer AS-Tech Engineering Co.	
Name of Employer AS-Tech Engineering Co.		Occupation Engineer	
Receipt For: 2014 <input type="checkbox"/> Primary <input type="checkbox"/> General <input checked="" type="checkbox"/> Other (specify) General Runoff		Election Cycle-to-Date 250	

SUBTOTAL of Receipts This Page (optional)	1000.00
TOTAL This Period (last page this line number only)	

14021250640

**SCHEDULE A (FEC Form 3)
ITEMIZED RECEIPTS**

Use separate schedule(s)
for each category of the
Detailed Summary Page

FOR LINE NUMBER: PAGE 534 OF 794

(check only one)

<input checked="" type="checkbox"/> 11a	<input type="checkbox"/> 11b	<input type="checkbox"/> 11c	<input type="checkbox"/> 11d	<input type="checkbox"/> 15
<input type="checkbox"/> 12	<input type="checkbox"/> 13a	<input type="checkbox"/> 13b	<input type="checkbox"/> 14	

Any information copied from such Reports and Statements may not be sold or used by any person for the purpose of soliciting contributions or for commercial purposes, other than using the name and address of any political committee to solicit contributions from such committee.

NAME OF COMMITTEE (In Full)
Bill Cassidy for US Senate

A. Full Name (Last, First, Middle Initial)
Mark Stitzer

Mailing Address 290 Round Hill Road

City State Zip Code
Greenwich CT 06831-3360

FEC ID number of contributing federal political committee. C

Name of Employer Occupation
Hamlin Capital Management CEO

Receipt For: 2014
 Primary General
 Other (specify) General Runoff

Election Cycle-to-Date
2600

Date of Receipt
MM / DD / YYYY
11 / 10 / 2014

Transaction ID : A-CF30062

Amount of Each Receipt this Period
2600

B. Full Name (Last, First, Middle Initial)
Reagan Stone

Mailing Address 24282 Fm 490

City State Zip Code
Raymondville TX 78580-1829

FEC ID number of contributing federal political committee. C

Name of Employer Occupation
Retired Retired

Receipt For: 2014
 Primary General
 Other (specify)

Election Cycle-to-Date
1000

Date of Receipt
MM / DD / YYYY
11 / 04 / 2014

Transaction ID : A-CF30493

Amount of Each Receipt this Period
1000

C. Full Name (Last, First, Middle Initial)
John Stonecipher

Mailing Address 6540 Crystal Lane

City State Zip Code
Prescott AZ 86301-6131

FEC ID number of contributing federal political committee. C

Name of Employer Occupation
Guidance Aviation President & CEO

Receipt For: 2014
 Primary General
 Other (specify) General Runoff

Election Cycle-to-Date
2600

Date of Receipt
MM / DD / YYYY
11 / 07 / 2014

Transaction ID : A-CF30417

Amount of Each Receipt this Period
2600

SUBTOTAL of Receipts This Page (optional).....

TOTAL This Period (last page this line number only).....

6200.00

14021250641

**SCHEDULE A (FEC Form 3)
ITEMIZED RECEIPTS**

Use separate schedule(s)
for each category of the
Detailed Summary Page

FOR LINE NUMBER: PAGE 535 OF 794

(check only one)

<input checked="" type="checkbox"/> 11a	<input type="checkbox"/> 11b	<input type="checkbox"/> 11c	<input type="checkbox"/> 11d	<input type="checkbox"/> 12	<input type="checkbox"/> 13a	<input type="checkbox"/> 13b	<input type="checkbox"/> 14	<input type="checkbox"/> 15
---	------------------------------	------------------------------	------------------------------	-----------------------------	------------------------------	------------------------------	-----------------------------	-----------------------------

Any information copied from such Reports and Statements may not be sold or used by any person for the purpose of soliciting contributions or for commercial purposes, other than using the name and address of any political committee to solicit contributions from such committee.

NAME OF COMMITTEE (In Full)
Bill Cassidy for US Senate

Full Name (Last, First, Middle Initial) A. Robyn Stong		Date of Receipt MM / DD / YYYY 11 / 05 / 2014
Mailing Address 3401 Venture Drive		Transaction ID : A-CF26909
City Huntington Beach	State CA	Zip Code 92649-2533
FEC ID number of contributing federal political committee. C		Amount of Each Receipt this Period 250
Name of Employer Los Angeles County	Occupation Physician	
Receipt For: 2014 <input type="checkbox"/> Primary <input type="checkbox"/> General <input checked="" type="checkbox"/> Other (specify) General Runoff	Election Cycle-to-Date 750	

Full Name (Last, First, Middle Initial) B. Jamie Straight		Date of Receipt MM / DD / YYYY 10 / 21 / 2014
Mailing Address 8514 Sycamore Place		Transaction ID : A-CF22881
City New Orleans	State LA	Zip Code 70118-1522
FEC ID number of contributing federal political committee. C		Amount of Each Receipt this Period 50
Name of Employer Retired	Occupation Retired	
Receipt For: 2014 <input type="checkbox"/> Primary <input checked="" type="checkbox"/> General <input type="checkbox"/> Other (specify)	Election Cycle-to-Date 250	

Full Name (Last, First, Middle Initial) C. Jamie Straight		Date of Receipt MM / DD / YYYY 11 / 01 / 2014
Mailing Address 8514 Sycamore Place		Transaction ID : A-CF24857
City New Orleans	State LA	Zip Code 70118-1522
FEC ID number of contributing federal political committee. C		Amount of Each Receipt this Period 100
Name of Employer Retired	Occupation Retired	
Receipt For: 2014 <input type="checkbox"/> Primary <input checked="" type="checkbox"/> General <input type="checkbox"/> Other (specify)	Election Cycle-to-Date 250	

SUBTOTAL of Receipts This Page (optional).....	400.00
TOTAL This Period (last page this line number only).....	

14021250642

**SCHEDULE A (FEC Form 3)
ITEMIZED RECEIPTS**

Use separate schedule(s) for each category of the Detailed Summary Page	FOR LINE NUMBER: PAGE 536 OF 794	
	(check only one)	
<input checked="" type="checkbox"/> 11a	<input type="checkbox"/> 11b	<input type="checkbox"/> 11c
<input type="checkbox"/> 12	<input type="checkbox"/> 13a	<input type="checkbox"/> 13b
<input type="checkbox"/> 14	<input type="checkbox"/> 15	

Any information copied from such Reports and Statements may not be sold or used by any person for the purpose of soliciting contributions or for commercial purposes, other than using the name and address of any political committee to solicit contributions from such committee.

NAME OF COMMITTEE (In Full)
Bill Cassidy for US Senate

Full Name (Last, First, Middle Initial) A. Jamie Straight		Date of Receipt MM / DD / YYYY 11 / 09 / 2014
Mailing Address 8514 Sycamore Place		Transaction ID : A-CF30217
City New Orleans	State LA	Zip Code 70118-1522
FEC ID number of contributing federal political committee. C	Amount of Each Receipt this Period 100	
Name of Employer Retired	Occupation Retired	
Receipt For: 2014 <input type="checkbox"/> Primary <input type="checkbox"/> General <input checked="" type="checkbox"/> Other (specify) General Runoff	Election Cycle-to-Date 250	

Full Name (Last, First, Middle Initial) B. Charles Strauch		Date of Receipt MM / DD / YYYY 10 / 22 / 2014
Mailing Address 49 N Calibogue Cay Road		Transaction ID : A-CF22900
City Hilton Head Island	State SC	Zip Code 29928-2913
FEC ID number of contributing federal political committee. C	Amount of Each Receipt this Period 1000	
Name of Employer Retired	Occupation Retired	
Receipt For: 2014 <input type="checkbox"/> Primary <input checked="" type="checkbox"/> General <input type="checkbox"/> Other (specify)	Election Cycle-to-Date 2000	

Full Name (Last, First, Middle Initial) C. Charles Strauch		Date of Receipt MM / DD / YYYY 11 / 08 / 2014
Mailing Address 49 N Calibogue Cay Road		Transaction ID : A-CF30283
City Hilton Head Island	State SC	Zip Code 29928-2913
FEC ID number of contributing federal political committee. C	Amount of Each Receipt this Period 1000	
Name of Employer Retired	Occupation Retired	
Receipt For: 2014 <input type="checkbox"/> Primary <input type="checkbox"/> General <input checked="" type="checkbox"/> Other (specify) General Runoff	Election Cycle-to-Date 2000	

SUBTOTAL of Receipts This Page (optional)	2100.00
TOTAL This Period (last page this line number only)	

14021250643

SCHEDULE A (FEC Form 3)
ITEMIZED RECEIPTS

Use separate schedule(s)
for each category of the
Detailed Summary Page

FOR LINE NUMBER: PAGE 537 OF 794
(check only one)
 11a 11b 11c 11d
 12 13a 13b 14 15

Any information copied from such Reports and Statements may not be sold or used by any person for the purpose of soliciting contributions or for commercial purposes, other than using the name and address of any political committee to solicit contributions from such committee.

NAME OF COMMITTEE (In Full)
Bill Cassidy for US Senate

A. Full Name (Last, First, Middle Initial)
Richard Strauss

Mailing Address 776 Blossom Road

City Warminster State PA Zip Code 18974-5502

FEC ID number of contributing federal political committee. C

Name of Employer Occupation
Strauss Engineering Co. Engineer

Receipt For: 2014
 Primary General
 Other (specify) General Runoff

Election Cycle-to-Date

Date of Receipt: 11 / 11 / 2014

Transaction ID : A-CF30863

Amount of Each Receipt this Period: 250

B. Full Name (Last, First, Middle Initial)
Bob Street

Mailing Address 4355 Penhurst Place

City Colorado Springs State CO Zip Code 80906-5983

FEC ID number of contributing federal political committee. C

Name of Employer Occupation
Cheyenne Propagation Company Business

Receipt For: 2014
 Primary General
 Other (specify) General Runoff

Election Cycle-to-Date

Date of Receipt: 11 / 11 / 2014

Transaction ID : A-CF30837

Amount of Each Receipt this Period: 250

C. Full Name (Last, First, Middle Initial)
Marguerite G. Strong

Mailing Address 5830 Brighton Place

City New Orleans State LA Zip Code 70131-3932

FEC ID number of contributing federal political committee. C

Name of Employer Occupation
Best Efforts Best Efforts

Receipt For: 2014
 Primary General
 Other (specify) General Runoff

Election Cycle-to-Date

Date of Receipt: 11 / 11 / 2014

Transaction ID : A-CF33166

Amount of Each Receipt this Period: 300

SUBTOTAL of Receipts This Page (optional) 800.00

TOTAL This Period (last page this line number only)

1401212504

SCHEDULE A (FEC Form 3)
ITEMIZED RECEIPTS

Use separate schedule(s)
for each category of the
Detailed Summary Page

FOR LINE NUMBER: PAGE 538 OF 794
(check only one)
 11a 11b 11c 11d
 12 13a 13b 14 15

Any information copied from such Reports and Statements may not be sold or used by any person for the purpose of soliciting contributions or for commercial purposes, other than using the name and address of any political committee to solicit contributions from such committee.

NAME OF COMMITTEE (In Full)
Bill Cassidy for US Senate

A. Full Name (Last, First, Middle Initial)
Howard Stroud

Mailing Address 4223 Holly Hill Road

City State Zip Code
Lake Charles LA 70605-4211

FEC ID number of contributing federal political committee.

Name of Employer Occupation
Best Efforts Best Efforts

Receipt For: 2014
 Primary General
 Other (specify)

Election Cycle-to-Date

Date of Receipt
 / /

Transaction ID : A-CF23549

Amount of Each Receipt this Period

B. Full Name (Last, First, Middle Initial)
Robert A. Stroud

Mailing Address 2 Oak Grove Way

City State Zip Code
Slidell LA 70458-5328

FEC ID number of contributing federal political committee.

Name of Employer Occupation
Retired Retired

Receipt For: 2014
 Primary General
 Other (specify) General Runoff

Election Cycle-to-Date

Date of Receipt
 / /

Transaction ID : A-CF34589

Amount of Each Receipt this Period

C. Full Name (Last, First, Middle Initial)
Dale Stuart

Mailing Address 213 W Monroe Avenue
Suite D

City State Zip Code
Lowell AR 72745-9451

FEC ID number of contributing federal political committee.

Name of Employer Occupation
Taxsavers Inc. President

Receipt For: 2014
 Primary General
 Other (specify) General Runoff

Election Cycle-to-Date

Date of Receipt
 / /

Transaction ID : A-CF30565

Amount of Each Receipt this Period

SUBTOTAL of Receipts This Page (optional).....

TOTAL This Period (last page this line number only).....

14021230645

**SCHEDULE A (FEC Form 3)
ITEMIZED RECEIPTS**

Use separate schedule(s)
for each category of the
Detailed Summary Page

FOR LINE NUMBER: PAGE 539 OF 794

(check only one)

<input checked="" type="checkbox"/> 11a	<input type="checkbox"/> 11b	<input type="checkbox"/> 11c	<input type="checkbox"/> 11d	<input type="checkbox"/> 12	<input type="checkbox"/> 13a	<input type="checkbox"/> 13b	<input type="checkbox"/> 14	<input type="checkbox"/> 15
---	------------------------------	------------------------------	------------------------------	-----------------------------	------------------------------	------------------------------	-----------------------------	-----------------------------

Any information copied from such Reports and Statements may not be sold or used by any person for the purpose of soliciting contributions or for commercial purposes, other than using the name and address of any political committee to solicit contributions from such committee.

NAME OF COMMITTEE (In Full)
Bill Cassidy for US Senate

Full Name (Last, First, Middle Initial) A. Dr. Malcolm J. Stubbs		Date of Receipt MM / DD / YYYY 10 / 24 / 2014	
Mailing Address 1103 Kaliste Saloom Road Suite 102		Transaction ID : A-CF23358	
City Lafayette	State LA	Zip Code 70508-5784	
FEC ID number of contributing federal political committee. C		Amount of Each Receipt this Period 2000	
Name of Employer Self Employed	Occupation Physician		
Receipt For: 2014 <input type="checkbox"/> Primary <input checked="" type="checkbox"/> General <input type="checkbox"/> Other (specify)	Election Cycle-to-Date 2000		

Full Name (Last, First, Middle Initial) B. William P. Stubbs Jr.		Date of Receipt MM / DD / YYYY 11 / 01 / 2014	
Mailing Address 603 Brentwood Boulevard		Transaction ID : A-CF24040	
City Lafayette	State LA	Zip Code 70503-4403	
FEC ID number of contributing federal political committee. C		Amount of Each Receipt this Period 1500	
Name of Employer Stubbs Law Firm	Occupation Attorney		
Receipt For: 2014 <input type="checkbox"/> Primary <input checked="" type="checkbox"/> General <input type="checkbox"/> Other (specify)	Election Cycle-to-Date 1550		

Full Name (Last, First, Middle Initial) C. Charles S. Stutes		Date of Receipt MM / DD / YYYY 11 / 13 / 2014	
Mailing Address 514 Peggy Street		Transaction ID : A-CF34939	
City Rayne	State LA	Zip Code 70578-6932	
FEC ID number of contributing federal political committee. C		Amount of Each Receipt this Period 500	
Name of Employer Retired	Occupation Retired		
Receipt For: 2014 <input checked="" type="checkbox"/> Primary <input type="checkbox"/> General <input checked="" type="checkbox"/> Other (specify) General Runoff	Election Cycle-to-Date 1035		

SUBTOTAL of Receipts This Page (optional).....	4000.00
TOTAL This Period (last page this line number only).....	4000.00

14021230646

**SCHEDULE A (FEC Form 3)
ITEMIZED RECEIPTS**

Use separate schedule(s)
for each category of the
Detailed Summary Page

FOR LINE NUMBER: PAGE 540 OF 794
(check only one)
 11a 11b 11c 11d
 12 13a 13b 14 15

Any information copied from such Reports and Statements may not be sold or used by any person for the purpose of soliciting contributions or for commercial purposes, other than using the name and address of any political committee to solicit contributions from such committee.

NAME OF COMMITTEE (In Full)
Bill Cassidy for US Senate

A. Full Name (Last, First, Middle Initial)
Bharath Subramanian

Mailing Address 45 W 10th Street
Apt. 1F

City State Zip Code
New York NY 10011-8727

FEC ID number of contributing federal political committee. C

Name of Employer Occupation
Capital Z Partners Finance

Receipt For: 2014
 Primary General
 Other (specify)

Election Cycle-to-Date
300

Date of Receipt
MM / DD / YYYY
11 / 04 / 2014

Transaction ID : A-CF25250

Amount of Each Receipt this Period
300

B. Full Name (Last, First, Middle Initial)
Thomas Sullivan

Mailing Address 3509 Sheridan Drive

City State Zip Code
Durham NC 27707-4645

FEC ID number of contributing federal political committee. C

Name of Employer Occupation
Sullivan Eastern, Inc. Contractor

Receipt For: 2014
 Primary General
 Other (specify) General Runoff

Election Cycle-to-Date
400

Date of Receipt
MM / DD / YYYY
11 / 12 / 2014

Transaction ID : A-CF32178

Amount of Each Receipt this Period
300

C. Full Name (Last, First, Middle Initial)
Thomas Sullivan

Mailing Address 3509 Sheridan Drive

City State Zip Code
Durham NC 27707-4645

FEC ID number of contributing federal political committee. C

Name of Employer Occupation
Sullivan Eastern, Inc. Contractor

Receipt For: 2014
 Primary General
 Other (specify) General Runoff

Election Cycle-to-Date
400

Date of Receipt
MM / DD / YYYY
11 / 16 / 2014

Transaction ID : A-CF33679

Amount of Each Receipt this Period
100

SUBTOTAL of Receipts This Page (optional).....

TOTAL This Period (last page this line number only).....

700.00

14021250647

**SCHEDULE A (FEC Form 3)
ITEMIZED RECEIPTS**

Use separate schedule(s)
for each category of the
Detailed Summary Page

FOR LINE NUMBER: PAGE 541 OF 794

(check only one)

<input checked="" type="checkbox"/> 11a	<input type="checkbox"/> 11b	<input type="checkbox"/> 11c	<input type="checkbox"/> 11d	<input type="checkbox"/> 12	<input type="checkbox"/> 13a	<input type="checkbox"/> 13b	<input type="checkbox"/> 14	<input type="checkbox"/> 15
---	------------------------------	------------------------------	------------------------------	-----------------------------	------------------------------	------------------------------	-----------------------------	-----------------------------

Any information copied from such Reports and Statements may not be sold or used by any person for the purpose of soliciting contributions or for commercial purposes, other than using the name and address of any political committee to solicit contributions from such committee.

NAME OF COMMITTEE (In Full)
Bill Cassidy for US Senate

A. Full Name (Last, First, Middle Initial)
William B. Sullivan

Mailing Address **4 Ransom Hollow**

City **Hattiesburg** State **MS** Zip Code **39402-8483**

FEC ID number of contributing federal political committee. **C**

Name of Employer **Asthma & Allergy Clinic** Occupation **Physician**

Receipt For: 2014
 Primary General
 Other (specify) **General Runoff**

Election Cycle-to-Date **500**

Date of Receipt

11 / **12** / **2014**

Transaction ID : **A-CF33223**

Amount of Each Receipt this Period

500

B. Full Name (Last, First, Middle Initial)
Donald Summers

Mailing Address **801 Frontage Road Apt. 203**

City **Oxford** State **MS** Zip Code **38655-5124**

FEC ID number of contributing federal political committee. **C**

Name of Employer **University of Mississippi** Occupation **Professor**

Receipt For: 2014
 Primary General
 Other (specify) **General Runoff**

Election Cycle-to-Date **2599**

Date of Receipt

11 / **06** / **2014**

Transaction ID : **A-CF28104**

Amount of Each Receipt this Period

199

C. Full Name (Last, First, Middle Initial)
Donald Summers

Mailing Address **801 Frontage Road Apt. 203**

City **Oxford** State **MS** Zip Code **38655-5124**

FEC ID number of contributing federal political committee. **C**

Name of Employer **University of Mississippi** Occupation **Professor**

Receipt For: 2014
 Primary General
 Other (specify) **General Runoff**

Election Cycle-to-Date **2599**

Date of Receipt

11 / **14** / **2014**

Transaction ID : **A-CF34823**

Amount of Each Receipt this Period

2400

SUBTOTAL of Receipts This Page (optional)

TOTAL This Period (last page this line number only)

3099.00

14021230648

**SCHEDULE A (FEC Form 3)
ITEMIZED RECEIPTS**

Use separate schedule(s)
for each category of the
Detailed Summary Page

FOR LINE NUMBER: PAGE 542 OF 794
(check only one)
 11a 11b 11c 11d
 12 13a 13b 14 15

Any information copied from such Reports and Statements may not be sold or used by any person for the purpose of soliciting contributions or for commercial purposes, other than using the name and address of any political committee to solicit contributions from such committee.

NAME OF COMMITTEE (In Full)
Bill Cassidy for US Senate

A. Full Name (Last, First, Middle Initial)
William Summers

Mailing Address **20749 Beach Cliff Boulevard**

City **Rocky River** State **OH** Zip Code **44116-1322**

FEC ID number of contributing federal political committee. **C**

Name of Employer **Self Employed** Occupation **Director & Advisor**

Receipt For: 2014
 Primary General
 Other (specify) General Runoff

Election Cycle-to-Date **1000**

Date of Receipt
 M M M / D D D / Y Y Y Y Y Y Y Y
11 / 16 / 2014

Transaction ID : **A-CF33571**

Amount of Each Receipt this Period
1000

B. Full Name (Last, First, Middle Initial)
Ed Sumner

Mailing Address **24 Southmoor Drive**

City **Clayton** State **MO** Zip Code **63105-3017**

FEC ID number of contributing federal political committee. **C**

Name of Employer **Sumner Group Inc.** Occupation **Owner**

Receipt For: 2014
 Primary General
 Other (specify) General Runoff

Election Cycle-to-Date **250**

Date of Receipt
 M M M / D D D / Y Y Y Y Y Y Y Y
11 / 06 / 2014

Transaction ID : **A-CF29080**

Amount of Each Receipt this Period
250

C. Full Name (Last, First, Middle Initial)
Shelly Sun

Mailing Address **1125 Tri State Parkway**
Suite 700

City **Gurnee** State **IL** Zip Code **60031-9177**

FEC ID number of contributing federal political committee. **C**

Name of Employer **BrightStar** Occupation **CEO**

Receipt For: 2014
 Primary General
 Other (specify) General Runoff

Election Cycle-to-Date **500**

Date of Receipt
 M M M / D D D / Y Y Y Y Y Y Y Y
11 / 16 / 2014

Transaction ID : **A-CF34351**

Amount of Each Receipt this Period
500

SUBTOTAL of Receipts This Page (optional).....

TOTAL This Period (last page this line number only).....

1750.00

1750.00

14021250649

**SCHEDULE A (FEC Form 3)
ITEMIZED RECEIPTS**

Use separate schedule(s) for each category of the Detailed Summary Page	FOR LINE NUMBER: PAGE 543 OF 794	
	(check only one)	
<input checked="" type="checkbox"/> 11a	<input type="checkbox"/> 11b	<input type="checkbox"/> 11c
<input type="checkbox"/> 12	<input type="checkbox"/> 13a	<input type="checkbox"/> 13b
<input type="checkbox"/> 14	<input type="checkbox"/> 15	

Any information copied from such Reports and Statements may not be sold or used by any person for the purpose of soliciting contributions or for commercial purposes, other than using the name and address of any political committee to solicit contributions from such committee.

NAME OF COMMITTEE (In Full)
Bill Cassidy for US Senate

Full Name (Last, First, Middle Initial) John W. Sutherland		Date of Receipt MM / DD / YYYY 10 / 21 / 2014	
Mailing Address 4000 Main Street		Transaction ID : A-CF22795	
City Kansas City	State MO	Zip Code 64111-2313	Amount of Each Receipt this Period 2600
FEC ID number of contributing federal political committee. C		Election Cycle-to-Date 2600	
Name of Employer Sutherland Lumber Company	Occupation Vice President		
Receipt For: 2014 <input type="checkbox"/> Primary <input checked="" type="checkbox"/> General <input type="checkbox"/> Other (specify)			

Full Name (Last, First, Middle Initial) Ben Sutton		Date of Receipt MM / DD / YYYY 11 / 09 / 2014	
Mailing Address 540 N Trade Street		Transaction ID : A-CF30224	
City Winston Salem	State NC	Zip Code 27101-2915	Amount of Each Receipt this Period 1000
FEC ID number of contributing federal political committee. C		Election Cycle-to-Date 1000	
Name of Employer IMG College	Occupation Chairman & CEO		
Receipt For: 2014 <input type="checkbox"/> Primary <input type="checkbox"/> General <input checked="" type="checkbox"/> Other (specify) General Runoff			

Full Name (Last, First, Middle Initial) James Sutton		Date of Receipt MM / DD / YYYY 11 / 13 / 2014	
Mailing Address 3631 Bienville Boulevard		Transaction ID : A-CF35262	
City Ocean Springs	State MS	Zip Code 39564-5702	Amount of Each Receipt this Period 250
FEC ID number of contributing federal political committee. C		Election Cycle-to-Date 250	
Name of Employer self	Occupation eye surgeon ophthalmologist		
Receipt For: 2014 <input type="checkbox"/> Primary <input type="checkbox"/> General <input checked="" type="checkbox"/> Other (specify) General Runoff			

SUBTOTAL of Receipts This Page (optional)	3850.00
TOTAL This Period (last page this line number only)	

14021230650

**SCHEDULE A (FEC Form 3)
ITEMIZED RECEIPTS**

Use separate schedule(s)
for each category of the
Detailed Summary Page

FOR LINE NUMBER: PAGE 544 OF 794
(check only one)
 11a 11b 11c 11d
 12 13a 13b 14 15

Any information copied from such Reports and Statements may not be sold or used by any person for the purpose of soliciting contributions or for commercial purposes, other than using the name and address of any political committee to solicit contributions from such committee.

NAME OF COMMITTEE (In Full)
Bill Cassidy for US Senate

A. Full Name (Last, First, Middle Initial)
Lawrence F. Svendson

Mailing Address 202 Whitcomb Road

City Lafayette State LA Zip Code 70503-3626

FEC ID number of contributing federal political committee.

Name of Employer Marlin Energy Occupation Engineer

Receipt For: 2014
 Primary General
 Other (specify) General Runoff

Election Cycle-to-Date

Date of Receipt / /
Transaction ID : A-CF33269

Amount of Each Receipt this Period

B. Full Name (Last, First, Middle Initial)
Swaid N. Swaid

Mailing Address 513 Brookwood Boulevard Suite 372

City Birmingham State AL Zip Code 35209-7807

FEC ID number of contributing federal political committee.

Name of Employer Neurological Surgery Assoc. Occupation Physician

Receipt For: 2014
 Primary General
 Other (specify)

Election Cycle-to-Date

Date of Receipt / /
Transaction ID : A-CF22857

Amount of Each Receipt this Period

C. Full Name (Last, First, Middle Initial)
Jason C. Swanner

Mailing Address 700 18th Street S Suite 406

City Birmingham State AL Zip Code 35233-3801

FEC ID number of contributing federal political committee.

Name of Employer UAB Callahan Eye Hospital Occupation Physician

Receipt For: 2014
 Primary General
 Other (specify)

Election Cycle-to-Date

Date of Receipt / /
Transaction ID : A-CF23871

Amount of Each Receipt this Period

SUBTOTAL of Receipts This Page (optional)

TOTAL This Period (last page this line number only)

14021230651

**SCHEDULE A (FEC Form 3)
ITEMIZED RECEIPTS**

Use separate schedule(s)
for each category of the
Detailed Summary Page

FOR LINE NUMBER: PAGE 545 OF 794
(check only one)
 11a 11b 11c 11d
 12 13a 13b 14 15

Any information copied from such Reports and Statements may not be sold or used by any person for the purpose of soliciting contributions or for commercial purposes, other than using the name and address of any political committee to solicit contributions from such committee.

NAME OF COMMITTEE (In Full)
Bill Cassidy for US Senate

A. Full Name (Last, First, Middle Initial)
Joseph Sweeney

Mailing Address **5550 Heron Point Drive**
Apt. 705

City **Naples** State **FL** Zip Code **34108-2820**

FEC ID number of contributing federal political committee. **C**

Name of Employer **Retired** Occupation **Retired**

Receipt For: 2014
 Primary General
 Other (specify) General Runoff

Election Cycle-to-Date **300**

Date of Receipt **MM / DD / YYYY**
11 / 06 / 2014

Transaction ID : **A-CF28370**

Amount of Each Receipt this Period **100**

B. Full Name (Last, First, Middle Initial)
Patrick R. Sweeney

Mailing Address **PO Box 49159**

City **Tampa** State **FL** Zip Code **33646-0127**

FEC ID number of contributing federal political committee. **C**

Name of Employer **Self Employed** Occupation **Attorney**

Receipt For: 2014
 Primary General
 Other (specify) General Runoff

Election Cycle-to-Date **500**

Date of Receipt **MM / DD / YYYY**
11 / 07 / 2014

Transaction ID : **A-CF30498**

Amount of Each Receipt this Period **500**

C. Full Name (Last, First, Middle Initial)
Raja Talluri

Mailing Address **109 Acadia Lane**

City **Thibodaux** State **LA** Zip Code **70301-4901**

FEC ID number of contributing federal political committee. **C**

Name of Employer **Thibodaux Regional Medical** Occupation **Physician**

Receipt For: 2014
 Primary General
 Other (specify)

Election Cycle-to-Date **4600**

Date of Receipt **MM / DD / YYYY**
10 / 31 / 2014

Transaction ID : **A-CF24044**

Amount of Each Receipt this Period **2000**

SUBTOTAL of Receipts This Page (optional)..... **2600.00**

TOTAL This Period (last page this line number only).....

14021230652

**SCHEDULE A (FEC Form 3)
ITEMIZED RECEIPTS**

Use separate schedule(s)
for each category of the
Detailed Summary Page

FOR LINE NUMBER: PAGE 546 OF 794

(check only one)

<input checked="" type="checkbox"/> 11a	<input type="checkbox"/> 11b	<input type="checkbox"/> 11c	<input type="checkbox"/> 11d	<input type="checkbox"/> 12	<input type="checkbox"/> 13a	<input type="checkbox"/> 13b	<input type="checkbox"/> 14	<input type="checkbox"/> 15
---	------------------------------	------------------------------	------------------------------	-----------------------------	------------------------------	------------------------------	-----------------------------	-----------------------------

Any information copied from such Reports and Statements may not be sold or used by any person for the purpose of soliciting contributions or for commercial purposes, other than using the name and address of any political committee to solicit contributions from such committee.

NAME OF COMMITTEE (In Full)
Bill Cassidy for US Senate

A. Full Name (Last, First, Middle Initial)
Dennis Tang

Mailing Address 4329 Jim West Street

City State Zip Code
Bellaire TX 77401-5201

FEC ID number of contributing federal political committee. **C**

Name of Employer Occupation
Texas Gulf Coast Medical Physician

Receipt For: 2014
 Primary General
 Other (specify)

Election Cycle-to-Date
500

Date of Receipt
MM / DD / YYYY
10 / 21 / 2014

Transaction ID : A-CF23577

Amount of Each Receipt this Period
500

B. Full Name (Last, First, Middle Initial)
Edna W. Tankersley

Mailing Address 185 N High Street

City State Zip Code
Bells TN 38006-3418

FEC ID number of contributing federal political committee. **C**

Name of Employer Occupation
Homemaker Homemaker

Receipt For: 2014
 Primary General
 Other (specify)

Election Cycle-to-Date
2500

Date of Receipt
MM / DD / YYYY
10 / 23 / 2014

Transaction ID : A-CF23058

Amount of Each Receipt this Period
2500

C. Full Name (Last, First, Middle Initial)
James I. Tankersley

Mailing Address 185 N High Street

City State Zip Code
Bells TN 38006-3418

FEC ID number of contributing federal political committee. **C**

Name of Employer Occupation
The Pictsweet Company CEO

Receipt For: 2014
 Primary General
 Other (specify)

Election Cycle-to-Date
2500

Date of Receipt
MM / DD / YYYY
10 / 23 / 2014

Transaction ID : A-CF23057

Amount of Each Receipt this Period
2500

SUBTOTAL of Receipts This Page (optional)

TOTAL This Period (last page this line number only)

5500.00

14021230653

**SCHEDULE A (FEC Form 3)
ITEMIZED RECEIPTS**

Use separate schedule(s) for each category of the Detailed Summary Page	FOR LINE NUMBER: (check only one)		PAGE 547 OF 794	
	<input checked="" type="checkbox"/> 11a	<input type="checkbox"/> 11b	<input type="checkbox"/> 11c	<input type="checkbox"/> 11d
	<input type="checkbox"/> 12	<input type="checkbox"/> 13a	<input type="checkbox"/> 13b	<input type="checkbox"/> 14
				<input type="checkbox"/> 15

Any information copied from such Reports and Statements may not be sold or used by any person for the purpose of soliciting contributions or for commercial purposes, other than using the name and address of any political committee to solicit contributions from such committee.

NAME OF COMMITTEE (In Full)
Bill Cassidy for US Senate

A. Full Name (Last, First, Middle Initial) Karen Taplin		Date of Receipt MM / DD / YYYY 11 / 04 / 2014	
Mailing Address 2535 Embassy Drive		Transaction ID : A-CF30494	
City West Palm Beach	State FL	Zip Code 33401-1014	Amount of Each Receipt this Period 1000
FEC ID number of contributing federal political committee. C		Name of Employer Taplin & Associates, Inc.	
Occupation Bookkeeper		Election Cycle-to-Date 1000	
Receipt For: 2014 <input type="checkbox"/> Primary <input checked="" type="checkbox"/> General <input type="checkbox"/> Other (specify)			

B. Full Name (Last, First, Middle Initial) Stanley G. Tate		Date of Receipt MM / DD / YYYY 10 / 18 / 2014	
Mailing Address 1175 NE 125th Street Suite 102		Transaction ID : A-CF23550	
City North Miami	State FL	Zip Code 33161-5009	Amount of Each Receipt this Period 100
FEC ID number of contributing federal political committee. C		Name of Employer Tate Enterprises	
Occupation Owner		Election Cycle-to-Date 3600	
Receipt For: 2014 <input type="checkbox"/> Primary <input checked="" type="checkbox"/> General <input type="checkbox"/> Other (specify)			

C. Full Name (Last, First, Middle Initial) Rene B. Taylor		Date of Receipt MM / DD / YYYY 11 / 14 / 2014	
Mailing Address 2907 Magazine Drive		Transaction ID : A-CF34795	
City Baton Rouge	State LA	Zip Code 70816-5234	Amount of Each Receipt this Period 25
FEC ID number of contributing federal political committee. C		Name of Employer Southern Telcom Consultants	
Occupation Administrative Assistant		Election Cycle-to-Date 225	
Receipt For: 2014 <input type="checkbox"/> Primary <input type="checkbox"/> General <input checked="" type="checkbox"/> Other (specify) General Runoff			

SUBTOTAL of Receipts This Page (optional).....	1125.00
TOTAL This Period (last page this line number only).....	

14021250654

**SCHEDULE A (FEC Form 3)
ITEMIZED RECEIPTS**

Use separate schedule(s)
for each category of the
Detailed Summary Page

FOR LINE NUMBER: PAGE 548 OF 794
(check only one)
 11a 11b 11c 11d
 12 13a 13b 14 15

Any information copied from such Reports and Statements may not be sold or used by any person for the purpose of soliciting contributions or for commercial purposes, other than using the name and address of any political committee to solicit contributions from such committee.

NAME OF COMMITTEE (In Full)
Bill Cassidy for US Senate

A. Full Name (Last, First, Middle Initial)
Carl D. Thoma

Mailing Address 180 E Pearson Street
Apt. 6105

City Chicago State IL Zip Code 60611-2190

FEC ID number of contributing federal political committee.

Name of Employer Thoma Bravo Occupation Managing Director

Receipt For: 2014
 Primary General
 Other (specify) General Runoff

Election Cycle-to-Date

Date of Receipt / /

Transaction ID : A-CF30533

Amount of Each Receipt this Period

B. Full Name (Last, First, Middle Initial)
Wyatt Thomas

Mailing Address 1822 Smyrna Road

City Keatchie State LA Zip Code 71046-2920

FEC ID number of contributing federal political committee.

Name of Employer Retired Occupation Retired

Receipt For: 2014
 Primary General
 Other (specify) General Runoff

Election Cycle-to-Date

Date of Receipt / /

Transaction ID : A-CF27036

Amount of Each Receipt this Period

C. Full Name (Last, First, Middle Initial)
Dr. Charles A. Thompson

Mailing Address 4225 Port Hudson Pride Road

City Zachary State LA Zip Code 70791-7111

FEC ID number of contributing federal political committee.

Name of Employer Cardiovascular Institute of the South Occupation Cardiologist

Receipt For: 2014
 Primary General
 Other (specify) General Runoff

Election Cycle-to-Date

Date of Receipt / /

Transaction ID : A-CF34196

Amount of Each Receipt this Period

SUBTOTAL of Receipts This Page (optional)

TOTAL This Period (last page this line number only)

1402125055

**SCHEDULE A (FEC Form 3)
ITEMIZED RECEIPTS**

Use separate schedule(s)
for each category of the
Detailed Summary Page

FOR LINE NUMBER: PAGE 549 OF 794

(check only one)

<input checked="" type="checkbox"/> 11a	<input type="checkbox"/> 11b	<input type="checkbox"/> 11c	<input type="checkbox"/> 11d	<input type="checkbox"/> 12	<input type="checkbox"/> 13a	<input type="checkbox"/> 13b	<input type="checkbox"/> 14	<input type="checkbox"/> 15
---	------------------------------	------------------------------	------------------------------	-----------------------------	------------------------------	------------------------------	-----------------------------	-----------------------------

Any information copied from such Reports and Statements may not be sold or used by any person for the purpose of soliciting contributions or for commercial purposes, other than using the name and address of any political committee to solicit contributions from such committee.

NAME OF COMMITTEE (In Full)
Bill Cassidy for US Senate

Full Name (Last, First, Middle Initial) Michael D. Thompson		Date of Receipt MM / DD / YYYY 10 / 21 / 2014	
Mailing Address 1725 Somerset Circle		Transaction ID : A-CF22858	
City Mountain Brk	State AL	Zip Code 35213-4107	Amount of Each Receipt this Period 2600
FEC ID number of contributing federal political committee. C		Election Cycle-to-Date 2600	
Name of Employer Thompson Tractor Co.	Occupation Management	Receipt For: 2014 <input type="checkbox"/> Primary <input checked="" type="checkbox"/> General <input type="checkbox"/> Other (specify)	

Full Name (Last, First, Middle Initial) Walter C. Thompson Jr.		Date of Receipt MM / DD / YYYY 11 / 10 / 2014	
Mailing Address 20 Tokalon Place		Transaction ID : A-CF31646	
City Metairie	State LA	Zip Code 70001-3020	Amount of Each Receipt this Period 1000
FEC ID number of contributing federal political committee. C		Election Cycle-to-Date 2000	
Name of Employer Walter C. Thompson, Jr., APLC	Occupation Attorney	Receipt For: 2014 <input type="checkbox"/> Primary <input type="checkbox"/> General <input checked="" type="checkbox"/> Other (specify) General Runoff	

Full Name (Last, First, Middle Initial) Charles Thornton		Date of Receipt MM / DD / YYYY 11 / 05 / 2014	
Mailing Address 4205 Stanhope Street		Transaction ID : A-CF27032	
City Dallas	State TX	Zip Code 75205-1660	Amount of Each Receipt this Period 2600
FEC ID number of contributing federal political committee. C		Election Cycle-to-Date 2600	
Name of Employer The Magdalin Group, Ltd.	Occupation Commercial Real Estate	Receipt For: 2014 <input type="checkbox"/> Primary <input type="checkbox"/> General <input checked="" type="checkbox"/> Other (specify) General Runoff	

SUBTOTAL of Receipts This Page (optional).....	6200.00
TOTAL This Period (last page this line number only).....	

14021250050

**SCHEDULE A (FEC Form 3)
ITEMIZED RECEIPTS**

Use separate schedule(s)
for each category of the
Detailed Summary Page

FOR LINE NUMBER: PAGE 550 OF 794
 11a 11b 11c 11d
 12 13a 13b 14 15

Any information copied from such Reports and Statements may not be sold or used by any person for the purpose of soliciting contributions or for commercial purposes, other than using the name and address of any political committee to solicit contributions from such committee.

NAME OF COMMITTEE (In Full)
Bill Cassidy for US Senate

A. Full Name (Last, First, Middle Initial)
Kenneth W. Threlkeld

Mailing Address **515 W SW Loop 323
Suite 100**

City **Tyler** State **TX** Zip Code **75701-9455**

FEC ID number of contributing federal political committee. **C**

Name of Employer **Threlkeld & Co. Insurance** Occupation **Executive**

Receipt For: 2014
 Primary General
 Other (specify) **General Runoff**

Election Cycle-to-Date **1000**

Date of Receipt **11 / 09 / 2014**

Transaction ID : **A-CF30496**

Amount of Each Receipt this Period **1000**

B. Full Name (Last, First, Middle Initial)
Brett Tibbitts

Mailing Address **P.O. Box 10600**

City **Zephyr Cove** State **NV** Zip Code **89448**

FEC ID number of contributing federal political committee. **C**

Name of Employer **Self-employed** Occupation **Attorney**

Receipt For: 2014
 Primary General
 Other (specify) **General Runoff**

Election Cycle-to-Date **250**

Date of Receipt **11 / 13 / 2014**

Transaction ID : **A-CF35324**

Amount of Each Receipt this Period **250**

C. Full Name (Last, First, Middle Initial)
Arnold Tillman

Mailing Address **5238 Castello Lane**

City **Bradenton** State **FL** Zip Code **34211-8425**

FEC ID number of contributing federal political committee. **C**

Name of Employer **Retired** Occupation **Retired**

Receipt For: 2014
 Primary General
 Other (specify) **General Runoff**

Election Cycle-to-Date **400**

Date of Receipt **11 / 12 / 2014**

Transaction ID : **A-CF31276**

Amount of Each Receipt this Period **200**

SUBTOTAL of Receipts This Page (optional)..... **1450.00**

TOTAL This Period (last page this line number only).....

1402125057

**SCHEDULE A (FEC Form 3)
ITEMIZED RECEIPTS**

Use separate schedule(s)
for each category of the
Detailed Summary Page

FOR LINE NUMBER: PAGE 551 OF 794
(check only one)
 11a 11b 11c 11d
 12 13a 13b 14 15

Any information copied from such Reports and Statements may not be sold or used by any person for the purpose of soliciting contributions or for commercial purposes, other than using the name and address of any political committee to solicit contributions from such committee.

NAME OF COMMITTEE (In Full)
Bill Cassidy for US Senate

A. Full Name (Last, First, Middle Initial)
Clark Alderson Todd

Mailing Address 435 Bridalwood Drive

City State Zip Code
Mandeville LA 70448-6308

FEC ID number of contributing federal political committee. C

Name of Employer Occupation
Best Efforts Best Efforts

Receipt For: 2014
 Primary General
 Other (specify)

Election Cycle-to-Date
1500

Date of Receipt
MM / DD / YYYY
10 / 21 / 2014

Transaction ID : A-CF22841

Amount of Each Receipt this Period
1500

B. Full Name (Last, First, Middle Initial)
Deborah D. Todd

Mailing Address 4913 Cottage Hill Drive

City State Zip Code
Baton Rouge LA 70809-3068

FEC ID number of contributing federal political committee. C

Name of Employer Occupation
Deborah Todd Agency Advertising

Receipt For: 2014
 Primary General
 Other (specify) General Runoff

Election Cycle-to-Date
825

Date of Receipt
MM / DD / YYYY
11 / 14 / 2014

Transaction ID : A-CF35885

Amount of Each Receipt this Period
100

C. Full Name (Last, First, Middle Initial)
Bruce Toll

Mailing Address 250 Gibraltar Road

City State Zip Code
Horsham PA 19044-2323

FEC ID number of contributing federal political committee. C

Name of Employer Occupation
Toll Brothers, Inc. Developer

Receipt For: 2014
 Primary General
 Other (specify) General Runoff

Election Cycle-to-Date
2500

Date of Receipt
MM / DD / YYYY
11 / 14 / 2014

Transaction ID : A-CF34814

Amount of Each Receipt this Period
2500

SUBTOTAL of Receipts This Page (optional) 4100.00

TOTAL This Period (last page this line number only)

14021250658

**SCHEDULE A (FEC Form 3)
ITEMIZED RECEIPTS**

Use separate schedule(s)
for each category of the
Detailed Summary Page

FOR LINE NUMBER: PAGE 552 OF 794
 11a 11b 11c 11d
 12 13a 13b 14 15

Any information copied from such Reports and Statements may not be sold or used by any person for the purpose of soliciting contributions or for commercial purposes, other than using the name and address of any political committee to solicit contributions from such committee.

NAME OF COMMITTEE (In Full)
Bill Cassidy for US Senate

A. Full Name (Last, First, Middle Initial)
Tracey Tomashpol

Mailing Address **434 S Westridge Circle**

City **Anaheim** State **CA** Zip Code **92807-3723**

FEC ID number of contributing federal political committee. **C**

Name of Employer **McMaster** Occupation **Manager**

Receipt For: 2014
 Primary General
 Other (specify) General Runoff

Election Cycle-to-Date
250

Date of Receipt
11 / 14 / 2014

Transaction ID : **A-CF34932**

Amount of Each Receipt this Period
250

B. Full Name (Last, First, Middle Initial)
Dr. Jose Torres M.D.

Mailing Address **333 Lee Drive Apt. 371**

City **Baton Rouge** State **LA** Zip Code **70808-0931**

FEC ID number of contributing federal political committee. **C**

Name of Employer **Retired** Occupation **Retired**

Receipt For: 2014
 Primary General
 Other (specify)

Election Cycle-to-Date
1100

Date of Receipt
10 / 16 / 2014

Transaction ID : **A-CF23204**

Amount of Each Receipt this Period
25

C. Full Name (Last, First, Middle Initial)
Dr. Jose Torres M.D.

Mailing Address **333 Lee Drive Apt. 371**

City **Baton Rouge** State **LA** Zip Code **70808-0931**

FEC ID number of contributing federal political committee. **C**

Name of Employer **Retired** Occupation **Retired**

Receipt For: 2014
 Primary General
 Other (specify) General Runoff

Election Cycle-to-Date
1100

Date of Receipt
11 / 05 / 2014

Transaction ID : **A-CF26835**

Amount of Each Receipt this Period
25

SUBTOTAL of Receipts This Page (optional)

TOTAL This Period (last page this line number only)

300.00

14021250659

**SCHEDULE A (FEC Form 3)
ITEMIZED RECEIPTS**

Use separate schedule(s)
for each category of the
Detailed Summary Page

FOR LINE NUMBER: PAGE 553 OF 794
(check only one)
 11a 11b 11c 11d
 12 13a 13b 14 15

Any information copied from such Reports and Statements may not be sold or used by any person for the purpose of soliciting contributions or for commercial purposes, other than using the name and address of any political committee to solicit contributions from such committee.

NAME OF COMMITTEE (In Full)
Bill Cassidy for US Senate

A. Full Name (Last, First, Middle Initial)
Dr. Jose Torres M.D.

Mailing Address 333 Lee Drive
Apt. 371

City Baton Rouge State LA Zip Code 70808-0931

FEC ID number of contributing federal political committee. **C**

Name of Employer Retired Occupation Retired

Receipt For: 2014
 Primary General
 Other (specify) General Runoff

Election Cycle-to-Date 1100

Date of Receipt 11 / 05 / 2014
Transaction ID : A-CF26843

Amount of Each Receipt this Period 100

B. Full Name (Last, First, Middle Initial)
Dr. Jose Torres M.D.

Mailing Address 333 Lee Drive
Apt. 371

City Baton Rouge State LA Zip Code 70808-0931

FEC ID number of contributing federal political committee. **C**

Name of Employer Retired Occupation Retired

Receipt For: 2014
 Primary General
 Other (specify) General Runoff

Election Cycle-to-Date 1100

Date of Receipt 11 / 05 / 2014
Transaction ID : A-CF26849

Amount of Each Receipt this Period 100

C. Full Name (Last, First, Middle Initial)
Dr. Jose Torres M.D.

Mailing Address 333 Lee Drive
Apt. 371

City Baton Rouge State LA Zip Code 70808-0931

FEC ID number of contributing federal political committee. **C**

Name of Employer Retired Occupation Retired

Receipt For: 2014
 Primary General
 Other (specify) General Runoff

Election Cycle-to-Date 1100

Date of Receipt 11 / 16 / 2014
Transaction ID : A-CF33858

Amount of Each Receipt this Period 50

SUBTOTAL of Receipts This Page (optional) 250.00

TOTAL This Period (last page this line number only)

1402123060

**SCHEDULE A (FEC Form 3)
ITEMIZED RECEIPTS**

Use separate schedule(s) for each category of the Detailed Summary Page	FOR LINE NUMBER: (check only one)	PAGE 554 OF 794
	<input checked="" type="checkbox"/> 11a <input type="checkbox"/> 11b <input type="checkbox"/> 11c <input type="checkbox"/> 11d <input type="checkbox"/> 12 <input type="checkbox"/> 13a <input type="checkbox"/> 13b <input type="checkbox"/> 14 <input type="checkbox"/> 15	

Any information copied from such Reports and Statements may not be sold or used by any person for the purpose of soliciting contributions or for commercial purposes, other than using the name and address of any political committee to solicit contributions from such committee.

NAME OF COMMITTEE (In Full)
Bill Cassidy for US Senate

Full Name (Last, First, Middle Initial) A. Melissa Townsley-Brown		Date of Receipt MM / DD / YYYY 11 / 05 / 2014	
Mailing Address 2060 Claremont Drive		Transaction ID : A-CF25495	
City State Zip Code Allen TX 75002-7592	Amount of Each Receipt this Period 250		
FEC ID number of contributing federal political committee. <input type="checkbox"/> C	Name of Employer Occupation Giac Systems, Inc. CEO		
Receipt For: 2014 <input type="checkbox"/> Primary <input type="checkbox"/> General <input checked="" type="checkbox"/> Other (specify) General Runoff	Election Cycle-to-Date 250		

Full Name (Last, First, Middle Initial) B. P. J. Tracy		Date of Receipt MM / DD / YYYY 11 / 06 / 2014	
Mailing Address 722 Dublin Drive		Transaction ID : A-CF26512	
City State Zip Code Mishawaka IN 46545-3589	Amount of Each Receipt this Period 500		
FEC ID number of contributing federal political committee. <input type="checkbox"/> C	Name of Employer Occupation Retired Retired		
Receipt For: 2014 <input type="checkbox"/> Primary <input type="checkbox"/> General <input checked="" type="checkbox"/> Other (specify) General Runoff	Election Cycle-to-Date 500		

Full Name (Last, First, Middle Initial) C. Barry Traub		Date of Receipt MM / DD / YYYY 11 / 05 / 2014	
Mailing Address 1116 Bilbury Court		Transaction ID : A-CF25638	
City State Zip Code Raleigh NC 27614-9833	Amount of Each Receipt this Period 500		
FEC ID number of contributing federal political committee. <input type="checkbox"/> C	Name of Employer Occupation Retired Retired		
Receipt For: 2014 <input type="checkbox"/> Primary <input type="checkbox"/> General <input checked="" type="checkbox"/> Other (specify) General Runoff	Election Cycle-to-Date 1000		

SUBTOTAL of Receipts This Page (optional)	1250.00
TOTAL This Period (last page this line number only)	

1402123001

**SCHEDULE A (FEC Form 3)
ITEMIZED RECEIPTS**

Use separate schedule(s) for each category of the Detailed Summary Page	FOR LINE NUMBER: (check only one)		PAGE 555 OF 794	
	<input checked="" type="checkbox"/> 11a	<input type="checkbox"/> 11b	<input type="checkbox"/> 11c	<input type="checkbox"/> 11d
	<input type="checkbox"/> 12	<input type="checkbox"/> 13a	<input type="checkbox"/> 13b	<input type="checkbox"/> 14
				<input type="checkbox"/> 15

Any information copied from such Reports and Statements may not be sold or used by any person for the purpose of soliciting contributions or for commercial purposes, other than using the name and address of any political committee to solicit contributions from such committee.

NAME OF COMMITTEE (In Full)
Bill Cassidy for US Senate

A. Full Name (Last, First, Middle Initial)
Timothy J. Travis

Mailing Address 4800 York Street

City State Zip Code
Denver CO 80216-2237

FEC ID number of contributing federal political committee. **C**

Name of Employer Occupation
Ealon Metal Prod. Co. Owner

Receipt For: 2014
 Primary General
 Other (specify) General Runoff

Election Cycle-to-Date
4100

Date of Receipt
MM / DD / YYYY
11 / 14 / 2014

Transaction ID : **A-CF35915**

Amount of Each Receipt this Period
1000

B. Full Name (Last, First, Middle Initial)
Thomas Trinko

Mailing Address 4706 Jaques Court

City State Zip Code
Fremont CA 94555-2531

FEC ID number of contributing federal political committee. **C**

Name of Employer Occupation
Lockheed Martin Physicist

Receipt For: 2014
 Primary General
 Other (specify) General Runoff

Election Cycle-to-Date
250

Date of Receipt
MM / DD / YYYY
11 / 14 / 2014

Transaction ID : **A-CF34811**

Amount of Each Receipt this Period
250

C. Full Name (Last, First, Middle Initial)
Carol Triola

Mailing Address 727 Hospital Road

City State Zip Code
New Roads LA 70760-2630

FEC ID number of contributing federal political committee. **C**

Name of Employer Occupation
Self Employed Sales

Receipt For: 2014
 Primary General
 Other (specify)

Election Cycle-to-Date
350

Date of Receipt
MM / DD / YYYY
10 / 23 / 2014

Transaction ID : **A-CF23092**

Amount of Each Receipt this Period
250

SUBTOTAL of Receipts This Page (optional).....

TOTAL This Period (last page this line number only).....

1500.00

1402123062

SCHEDULE A (FEC Form 3)
ITEMIZED RECEIPTS

Use separate schedule(s)
for each category of the
Detailed Summary Page

FOR LINE NUMBER: PAGE 556 OF 794
(check only one)
 11a 11b 11c 11d
 12 13a 13b 14 15

Any information copied from such Reports and Statements may not be sold or used by any person for the purpose of soliciting contributions or for commercial purposes, other than using the name and address of any political committee to solicit contributions from such committee.

NAME OF COMMITTEE (In Full)
Bill Cassidy for US Senate

A. Full Name (Last, First, Middle Initial)
Peter Triolo

Mailing Address 118 Woodridge Drive

City Saunderstown State RI Zip Code 02874-1941

FEC ID number of contributing federal political committee. C

Name of Employer Self Employed Occupation Physician

Receipt For: 2014
 Primary General
 Other (specify) General Runoff

Election Cycle-to-Date 250

Date of Receipt 11 / 06 / 2014
Transaction ID : A-CF29482

Amount of Each Receipt this Period 250

B. Full Name (Last, First, Middle Initial)
Jannaiah C. Tripuraneni

Mailing Address 17846 W Colony Way PI

City Baton Rouge State LA Zip Code 70810

FEC ID number of contributing federal political committee. C

Name of Employer Self Employed Occupation Physician

Receipt For: 2014
 Primary General
 Other (specify)

Election Cycle-to-Date 250

Date of Receipt 10 / 29 / 2014
Transaction ID : A-CF23765

Amount of Each Receipt this Period 250

C. Full Name (Last, First, Middle Initial)
Robert Tritt

Mailing Address 4206 N Hickory Lane

City Kansas City State MO Zip Code 64116-1600

FEC ID number of contributing federal political committee. C

Name of Employer Retired Occupation Retired

Receipt For: 2014
 Primary General
 Other (specify) General Runoff

Election Cycle-to-Date 2600

Date of Receipt 11 / 12 / 2014
Transaction ID : A-CF35437

Amount of Each Receipt this Period 600

SUBTOTAL of Receipts This Page (optional)..... 1100.00

TOTAL This Period (last page this line number only).....

14021250663

**SCHEDULE A (FEC Form 3)
ITEMIZED RECEIPTS**

Use separate schedule(s) for each category of the Detailed Summary Page	FOR LINE NUMBER: (check only one)		PAGE 557 OF 794						
	<input checked="" type="checkbox"/> 11a	<input type="checkbox"/> 11b	<input type="checkbox"/> 11c	<input type="checkbox"/> 11d	<input type="checkbox"/> 12	<input type="checkbox"/> 13a	<input type="checkbox"/> 13b	<input type="checkbox"/> 14	<input type="checkbox"/> 15
	<input type="checkbox"/>	<input type="checkbox"/>	<input type="checkbox"/>	<input type="checkbox"/>	<input type="checkbox"/>	<input type="checkbox"/>	<input type="checkbox"/>	<input type="checkbox"/>	<input type="checkbox"/>

Any information copied from such Reports and Statements may not be sold or used by any person for the purpose of soliciting contributions or for commercial purposes, other than using the name and address of any political committee to solicit contributions from such committee.

NAME OF COMMITTEE (In Full)
Bill Cassidy for US Senate

A. Full Name (Last, First, Middle Initial)
Dean Troyer

Mailing Address **333 NW Valencia Road**

City **Topeka** State **KS** Zip Code **66615-9243**

FEC ID number of contributing federal political committee. **C**

Name of Employer **Self Employed** Occupation **Endodontist**

Receipt For: 2014
 Primary General
 Other (specify) **General Runoff**

Election Cycle-to-Date **500**

Date of Receipt

MM	DD	YYYY
11	08	2014

Transaction ID : **A-CF31753**

Amount of Each Receipt this Period

500

Earmarked through **Club For Growth Action PAC.**

B. Full Name (Last, First, Middle Initial)
Club For Growth Action PAC

Mailing Address **2001 L Street NW Suite 600**

City **Washington** State **DC** Zip Code **20036-4967**

FEC ID number of contributing federal political committee. **C C00487470**

Name of Employer Occupation

Receipt For: 2014
 Primary General
 Other (specify) **General Runoff**

Election Cycle-to-Date **13572**

Date of Receipt

MM	DD	YYYY
11	14	2014

Transaction ID : **A-CF31753.e**

Amount of Each Receipt this Period

10570.95

[MEMO ITEM]
 Earmarked-Original Details. Total Earmarked via this conduit: \$13,572.00. PAC limit not affected.

C. Full Name (Last, First, Middle Initial)
Dalton L. Truax Jr.

Mailing Address **77 Chateau Magdelaine Drive**

City **Kenner** State **LA** Zip Code **70065-2026**

FEC ID number of contributing federal political committee. **C**

Name of Employer **Wagner & Truax** Occupation **Real Estate Developer**

Receipt For: 2014
 Primary General
 Other (specify)

Election Cycle-to-Date **400**

Date of Receipt

MM	DD	YYYY
10	23	2014

Transaction ID : **A-MCNF923**

Amount of Each Receipt this Period

0

Received Employer/Occupation Information

[MEMO ITEM]

SUBTOTAL of Receipts This Page (optional)

TOTAL This Period (last page this line number only)

500.00

14021230664

SCHEDULE A (FEC Form 3)
ITEMIZED RECEIPTS

Use separate schedule(s)
for each category of the
Detailed Summary Page

FOR LINE NUMBER: PAGE 558 OF 794
(check only one)
 11a 11b 11c 11d
 12 13a 13b 14 15

Any information copied from such Reports and Statements may not be sold or used by any person for the purpose of soliciting contributions or for commercial purposes, other than using the name and address of any political committee to solicit contributions from such committee.

NAME OF COMMITTEE (In Full)
Bill Cassidy for US Senate

A. Full Name (Last, First, Middle Initial)
Diemer D. True

Mailing Address 6000 S Poplar Street

City Casper State WY Zip Code 82601-6211

FEC ID number of contributing federal political committee.

Name of Employer Diamond Land & Livestock Occupation Owner

Receipt For: 2014
 Primary General
 Other (specify)

Election Cycle-to-Date

Date of Receipt / /

Transaction ID : A-CF22796

Amount of Each Receipt this Period

B. Full Name (Last, First, Middle Initial)
Shane Tubre

Mailing Address 36439 S Winding Ridge Drive

City Prairieville State LA Zip Code 70769-3448

FEC ID number of contributing federal political committee.

Name of Employer Bengal Transportation Services Occupation Owner

Receipt For: 2014
 Primary General
 Other (specify) General Runoff

Election Cycle-to-Date

Date of Receipt / /

Transaction ID : A-CF26655

Amount of Each Receipt this Period

C. Full Name (Last, First, Middle Initial)
Howard Tuggey

Mailing Address 558 Timber Ridge Drive

City Trophy Club State TX Zip Code 76262-5645

FEC ID number of contributing federal political committee.

Name of Employer Retired Occupation Retired

Receipt For: 2014
 Primary General
 Other (specify) General Runoff

Election Cycle-to-Date

Date of Receipt / /

Transaction ID : A-CF27699

Amount of Each Receipt this Period

SUBTOTAL of Receipts This Page (optional).....

TOTAL This Period (last page this line number only).....

1402125065

**SCHEDULE A (FEC Form 3)
ITEMIZED RECEIPTS**

Use separate schedule(s) for each category of the Detailed Summary Page	FOR LINE NUMBER: (check only one)	PAGE 559 OF 794
	<input checked="" type="checkbox"/> 11a <input type="checkbox"/> 11b <input type="checkbox"/> 11c <input type="checkbox"/> 11d <input type="checkbox"/> 12 <input type="checkbox"/> 13a <input type="checkbox"/> 13b <input type="checkbox"/> 14 <input type="checkbox"/> 15	

Any information copied from such Reports and Statements may not be sold or used by any person for the purpose of soliciting contributions or for commercial purposes, other than using the name and address of any political committee to solicit contributions from such committee.

NAME OF COMMITTEE (In Full)
Bill Cassidy for US Senate

A. Full Name (Last, First, Middle Initial) Howard Tuggey		Date of Receipt MM / DD / YYYY 11 / 07 / 2014	
Mailing Address 558 Timber Ridge Drive		Transaction ID : A-CF28551	
City Trophy Club	State TX	Zip Code 76262-5645	
FEC ID number of contributing federal political committee. <input type="checkbox"/> C		Amount of Each Receipt this Period 50	
Name of Employer Retired	Occupation Retired		
Receipt For: 2014 <input type="checkbox"/> Primary <input type="checkbox"/> General <input checked="" type="checkbox"/> Other (specify) General Runoff	Election Cycle-to-Date 360		

B. Full Name (Last, First, Middle Initial) Howard Tuggey		Date of Receipt MM / DD / YYYY 11 / 11 / 2014	
Mailing Address 558 Timber Ridge Drive		Transaction ID : A-CF30891	
City Trophy Club	State TX	Zip Code 76262-5645	
FEC ID number of contributing federal political committee. <input type="checkbox"/> C		Amount of Each Receipt this Period 100	
Name of Employer Retired	Occupation Retired		
Receipt For: 2014 <input type="checkbox"/> Primary <input type="checkbox"/> General <input checked="" type="checkbox"/> Other (specify) General Runoff	Election Cycle-to-Date 360		

C. Full Name (Last, First, Middle Initial) Howard Tuggey		Date of Receipt MM / DD / YYYY 11 / 11 / 2014	
Mailing Address 558 Timber Ridge Drive		Transaction ID : A-CF31136	
City Trophy Club	State TX	Zip Code 76262-5645	
FEC ID number of contributing federal political committee. <input type="checkbox"/> C		Amount of Each Receipt this Period 50	
Name of Employer Retired	Occupation Retired		
Receipt For: 2014 <input checked="" type="checkbox"/> Primary <input type="checkbox"/> General <input checked="" type="checkbox"/> Other (specify) General Runoff	Election Cycle-to-Date 360		

SUBTOTAL of Receipts This Page (optional).....	200.00
TOTAL This Period (last page this line number only).....	

14021230666

**SCHEDULE A (FEC Form 3)
ITEMIZED RECEIPTS**

Use separate schedule(s)
for each category of the
Detailed Summary Page

FOR LINE NUMBER: PAGE 560 OF 794
(check only one)
 11a 11b 11c 11d
 12 13a 13b 14 15

Any information copied from such Reports and Statements may not be sold or used by any person for the purpose of soliciting contributions or for commercial purposes, other than using the name and address of any political committee to solicit contributions from such committee.

NAME OF COMMITTEE (In Full)
Bill Cassidy for US Senate

A. Full Name (Last, First, Middle Initial)
Howard Tuggey

Mailing Address 558 Timber Ridge Drive

City Trophy Club State TX Zip Code 76262-5645

FEC ID number of contributing federal political committee. C

Name of Employer Retired Occupation Retired

Receipt For: 2014
 Primary General
 Other (specify) General Runoff

Election Cycle-to-Date 360

Date of Receipt 11 / 14 / 2014
Transaction ID : A-CF32967

Amount of Each Receipt this Period 25

B. Full Name (Last, First, Middle Initial)
Howard Tuggey

Mailing Address 558 Timber Ridge Drive

City Trophy Club State TX Zip Code 76262-5645

FEC ID number of contributing federal political committee. C

Name of Employer Retired Occupation Retired

Receipt For: 2014
 Primary General
 Other (specify) General Runoff

Election Cycle-to-Date 360

Date of Receipt 11 / 14 / 2014
Transaction ID : A-CF33022

Amount of Each Receipt this Period 50

C. Full Name (Last, First, Middle Initial)
Howard Tuggey

Mailing Address 558 Timber Ridge Drive

City Trophy Club State TX Zip Code 76262-5645

FEC ID number of contributing federal political committee. C

Name of Employer Retired Occupation Retired

Receipt For: 2014
 Primary General
 Other (specify) General Runoff

Election Cycle-to-Date 360

Date of Receipt 11 / 16 / 2014
Transaction ID : A-CF33689

Amount of Each Receipt this Period 50

SUBTOTAL of Receipts This Page (optional) 125.00

TOTAL This Period (last page this line number only)

14021250667

SCHEDULE A (FEC Form 3)
ITEMIZED RECEIPTS

Use separate schedule(s)
for each category of the
Detailed Summary Page

FOR LINE NUMBER: PAGE 561 OF 794

(check only one)

<input checked="" type="checkbox"/> 11a	<input type="checkbox"/> 11b	<input type="checkbox"/> 11c	<input type="checkbox"/> 11d	<input type="checkbox"/> 15
<input type="checkbox"/> 12	<input type="checkbox"/> 13a	<input type="checkbox"/> 13b	<input type="checkbox"/> 14	

Any information copied from such Reports and Statements may not be sold or used by any person for the purpose of soliciting contributions or for commercial purposes, other than using the name and address of any political committee to solicit contributions from such committee.

NAME OF COMMITTEE (In Full)
Bill Cassidy for US Senate

Full Name (Last, First, Middle Initial) Walter Tulloch		Date of Receipt MM / DD / YYYY 11 / 05 / 2014	
Mailing Address 2088 Mother Grundy Truck Trail		Transaction ID : A-CF26167	
City Jamul	State CA	Zip Code 91935-7818	Amount of Each Receipt this Period 250
FEC ID number of contributing federal political committee. C		Election Cycle-to-Date 250	
Name of Employer Atkins	Occupation Manager	Receipt For: 2014 <input type="checkbox"/> Primary <input type="checkbox"/> General <input checked="" type="checkbox"/> Other (specify) General Runoff	

Full Name (Last, First, Middle Initial) Barry F. Turner		Date of Receipt MM / DD / YYYY 11 / 16 / 2014	
Mailing Address 12922 Cooper Lake Road		Transaction ID : A-CF34349	
City Bastrop	State LA	Zip Code 71220-8418	Amount of Each Receipt this Period 250
FEC ID number of contributing federal political committee. C		Election Cycle-to-Date 950	
Name of Employer Self Employed	Occupation Farmer	Receipt For: 2014 <input type="checkbox"/> Primary <input type="checkbox"/> General <input checked="" type="checkbox"/> Other (specify) General Runoff	

Full Name (Last, First, Middle Initial) Dan Turner		Date of Receipt MM / DD / YYYY 10 / 20 / 2014	
Mailing Address		Transaction ID : A-CF23052	
City	State	Zip Code	Amount of Each Receipt this Period 250
FEC ID number of contributing federal political committee. C		Election Cycle-to-Date 250	
Name of Employer Best Efforts	Occupation Best Efforts	Receipt For: 2014 <input type="checkbox"/> Primary <input checked="" type="checkbox"/> General <input type="checkbox"/> Other (specify)	

SUBTOTAL of Receipts This Page (optional)	750.00
TOTAL This Period (last page this line number only)	

14021250000

SCHEDULE A (FEC Form 3)
ITEMIZED RECEIPTS

Use separate schedule(s)
for each category of the
Detailed Summary Page

FOR LINE NUMBER: PAGE 562 OF 794

(check only one)

<input checked="" type="checkbox"/> 11a	<input type="checkbox"/> 11b	<input type="checkbox"/> 11c	<input type="checkbox"/> 11d
<input type="checkbox"/> 12	<input type="checkbox"/> 13a	<input type="checkbox"/> 13b	<input type="checkbox"/> 14
<input type="checkbox"/> 15			

Any information copied from such Reports and Statements may not be sold or used by any person for the purpose of soliciting contributions or for commercial purposes, other than using the name and address of any political committee to solicit contributions from such committee.

NAME OF COMMITTEE (In Full)
Bill Cassidy for US Senate

Full Name (Last, First, Middle Initial) John Tweed		Date of Receipt MM / DD / YYYY 11 / 05 / 2014	
Mailing Address 121 N Post Oak Lane Apt. 704		Transaction ID : A-CF25582	
City Houston	State TX	Zip Code 77024-7711	Amount of Each Receipt this Period 250
FEC ID number of contributing federal political committee. C		Election Cycle-to-Date 250	
Name of Employer Retired	Occupation Retired	Receipt For: 2014 <input type="checkbox"/> Primary <input type="checkbox"/> General <input checked="" type="checkbox"/> Other (specify) General Runoff	

Full Name (Last, First, Middle Initial) Eric Tweedie		Date of Receipt MM / DD / YYYY 11 / 10 / 2014	
Mailing Address 40 Skyline Road		Transaction ID : A-CF29939	
City Bangor	State ME	Zip Code 04401-2156	Amount of Each Receipt this Period 250
FEC ID number of contributing federal political committee. C		Election Cycle-to-Date 350	
Name of Employer EMMC	Occupation Physician	Receipt For: 2014 <input type="checkbox"/> Primary <input type="checkbox"/> General <input checked="" type="checkbox"/> Other (specify) General Runoff	

Full Name (Last, First, Middle Initial) Barry Twomey		Date of Receipt MM / DD / YYYY 11 / 14 / 2014	
Mailing Address 4311 Michaels Cove		Transaction ID : A-CF34806	
City Austin	State TX	Zip Code 78746-1621	Amount of Each Receipt this Period 2600
FEC ID number of contributing federal political committee. C		Election Cycle-to-Date 2600	
Name of Employer tgf management	Occupation investor	Receipt For: 2014 <input type="checkbox"/> Primary <input type="checkbox"/> General <input checked="" type="checkbox"/> Other (specify) General Runoff	

SUBTOTAL of Receipts This Page (optional)	3100.00
TOTAL This Period (last page this line number only)	

14021230009

**SCHEDULE A (FEC Form 3)
ITEMIZED RECEIPTS**

Use separate schedule(s) for each category of the Detailed Summary Page	FOR LINE NUMBER: (check only one)	PAGE 563 OF 794
	<input checked="" type="checkbox"/> 11a <input type="checkbox"/> 11b <input type="checkbox"/> 11c <input type="checkbox"/> 11d <input type="checkbox"/> 12 <input type="checkbox"/> 13a <input type="checkbox"/> 13b <input type="checkbox"/> 14 <input type="checkbox"/> 15	

Any information copied from such Reports and Statements may not be sold or used by any person for the purpose of soliciting contributions or for commercial purposes, other than using the name and address of any political committee to solicit contributions from such committee.

NAME OF COMMITTEE (In Full)
Bill Cassidy for US Senate

A. Full Name (Last, First, Middle Initial)
Richard E. Uihlein

Mailing Address 1396 N Waukegan Road

City Lake Forest State IL Zip Code 60045-1147

FEC ID number of contributing federal political committee. **C**

Name of Employer ULine Corporation Occupation CEO

Receipt For: 2014
 Primary General
 Other (specify) General Runoff

Election Cycle-to-Date

Date of Receipt
 M M / D D / Y Y Y Y Y Y
 11 / 13 / 2014

Transaction ID : A-CF35930

Amount of Each Receipt this Period
 2600

Election Cycle-to-Date
 2600

B. Full Name (Last, First, Middle Initial)
George Valentine

Mailing Address 13323 Highway 73

City Geismar State LA Zip Code 70734-3000

FEC ID number of contributing federal political committee. **C**

Name of Employer DuPont Chemical Occupation Sulfuric Acid Consultant

Receipt For: 2014
 Primary General
 Other (specify) General Runoff

Election Cycle-to-Date

Date of Receipt
 M M / D D / Y Y Y Y Y Y
 11 / 12 / 2014

Transaction ID : A-CF31299

Amount of Each Receipt this Period
 250

Election Cycle-to-Date
 250

C. Full Name (Last, First, Middle Initial)
Michael Van Horn

Mailing Address 43 W Misty Morning Trace

City Spring State TX Zip Code 77381-3859

FEC ID number of contributing federal political committee. **C**

Name of Employer Independence Resources Management, LLC Occupation Geologist

Receipt For: 2014
 Primary General
 Other (specify) General Runoff

Election Cycle-to-Date

Date of Receipt
 M M / D D / Y Y Y Y Y Y
 11 / 12 / 2014

Transaction ID : A-CF35632

Amount of Each Receipt this Period
 250

Election Cycle-to-Date
 600

SUBTOTAL of Receipts This Page (optional).....

TOTAL This Period (last page this line number only).....

3100.00

14021250670

**SCHEDULE A (FEC Form 3)
ITEMIZED RECEIPTS**

Use separate schedule(s) for each category of the Detailed Summary Page	FOR LINE NUMBER: (check only one)	PAGE 564 OF 794
	<input checked="" type="checkbox"/> 11a <input type="checkbox"/> 11b <input type="checkbox"/> 11c <input type="checkbox"/> 11d <input type="checkbox"/> 12 <input type="checkbox"/> 13a <input type="checkbox"/> 13b <input type="checkbox"/> 14 <input type="checkbox"/> 15	

Any information copied from such Reports and Statements may not be sold or used by any person for the purpose of soliciting contributions or for commercial purposes, other than using the name and address of any political committee to solicit contributions from such committee.

NAME OF COMMITTEE (In Full)
Bill Cassidy for US Senate

Full Name (Last, First, Middle Initial) Lois Hunter Van Kirk		Date of Receipt M M M / D D D / Y Y Y Y Y Y 10 / 21 / 2014	
Mailing Address 357 Vincent Avenue		Transaction ID : A-CF22866	
City Metairie	State LA	Zip Code 70005-4419	
FEC ID number of contributing federal political committee.		Amount of Each Receipt this Period 200	
Name of Employer Retired	Occupation Retired		
Receipt For: 2014 <input type="checkbox"/> Primary <input checked="" type="checkbox"/> General <input type="checkbox"/> Other (specify)	Election Cycle-to-Date 725		

Full Name (Last, First, Middle Initial) Lois Hunter Van Kirk		Date of Receipt M M M / D D D / Y Y Y Y Y Y 10 / 22 / 2014	
Mailing Address 357 Vincent Avenue		Transaction ID : A-CF23132	
City Metairie	State LA	Zip Code 70005-4419	
FEC ID number of contributing federal political committee.		Amount of Each Receipt this Period 50	
Name of Employer Retired	Occupation Retired		
Receipt For: 2014 <input type="checkbox"/> Primary <input checked="" type="checkbox"/> General <input type="checkbox"/> Other (specify)	Election Cycle-to-Date 725		

Full Name (Last, First, Middle Initial) Lois Hunter Van Kirk		Date of Receipt M M M / D D D / Y Y Y Y Y Y 11 / 14 / 2014	
Mailing Address 357 Vincent Avenue		Transaction ID : A-CF34661	
City Metairie	State LA	Zip Code 70005-4419	
FEC ID number of contributing federal political committee.		Amount of Each Receipt this Period 25	
Name of Employer Retired	Occupation Retired		
Receipt For: 2014 <input checked="" type="checkbox"/> Primary <input type="checkbox"/> General <input checked="" type="checkbox"/> Other (specify) General Runoff	Election Cycle-to-Date 725		

SUBTOTAL of Receipts This Page (optional)	275.00
TOTAL This Period (last page this line number only)	

14021250671

SCHEDULE A (FEC Form 3)
ITEMIZED RECEIPTS

Use separate schedule(s)
for each category of the
Detailed Summary Page

FOR LINE NUMBER: PAGE 565 OF 794

(check only one)

<input checked="" type="checkbox"/> 11a	<input type="checkbox"/> 11b	<input type="checkbox"/> 11c	<input type="checkbox"/> 11d	<input type="checkbox"/> 12	<input type="checkbox"/> 13a	<input type="checkbox"/> 13b	<input type="checkbox"/> 14	<input type="checkbox"/> 15
---	------------------------------	------------------------------	------------------------------	-----------------------------	------------------------------	------------------------------	-----------------------------	-----------------------------

Any information copied from such Reports and Statements may not be sold or used by any person for the purpose of soliciting contributions or for commercial purposes, other than using the name and address of any political committee to solicit contributions from such committee.

NAME OF COMMITTEE (In Full)
Bill Cassidy for US Senate

A. Full Name (Last, First, Middle Initial)
Michael Van Konynenburg

Mailing Address 13681 W Sunset Boulevard

City Pacific Palisades State CA Zip Code 90272-4019

FEC ID number of contributing federal political committee. **C**

Name of Employer Eastdil Secured Occupation Real Estate Investment Banking

Receipt For: 2014
 Primary General
 Other (specify) General Runoff

Election Cycle-to-Date **2600**

Date of Receipt **11 / 10 / 2014**

Transaction ID : **A-CF30072**

Amount of Each Receipt this Period **2600**

B. Full Name (Last, First, Middle Initial)
Dr. Allen W. Vander

Mailing Address 203 E Lakeshore Drive

City Thibodaux State LA Zip Code 70301-1618

FEC ID number of contributing federal political committee. **C**

Name of Employer Self Employed Occupation Physician

Receipt For: 2014
 Primary General
 Other (specify)

Election Cycle-to-Date **1000**

Date of Receipt **10 / 26 / 2014**

Transaction ID : **A-CF23789**

Amount of Each Receipt this Period **500**

C. Full Name (Last, First, Middle Initial)
David M. Vander Els

Mailing Address 501 Staters Lane

City Alexandria State VA Zip Code 22314-1166

FEC ID number of contributing federal political committee. **C**

Name of Employer CH2M HILL Occupation Engineer

Receipt For: 2014
 Primary General
 Other (specify)

Election Cycle-to-Date **220**

Date of Receipt **10 / 21 / 2014**

Transaction ID : **A-CF22777**

Amount of Each Receipt this Period **35**

SUBTOTAL of Receipts This Page (optional).....

TOTAL This Period (last page this line number only).....

3135.00

14021230672

SCHEDULE A (FEC Form 3)
ITEMIZED RECEIPTS

Use separate schedule(s)
for each category of the
Detailed Summary Page

FOR LINE NUMBER: PAGE 566 OF 794
(check only one)
 11a 11b 11c 11d
 12 13a 13b 14 15

Any information copied from such Reports and Statements may not be sold or used by any person for the purpose of soliciting contributions or for commercial purposes, other than using the name and address of any political committee to solicit contributions from such committee.

NAME OF COMMITTEE (In Full)
Bill Cassidy for US Senate

A. Full Name (Last, First, Middle Initial)
David M. Vander Els

Mailing Address 501 Slaters Lane

City State Zip Code
Alexandria VA 22314-1166

FEC ID number of contributing federal political committee.

Name of Employer Occupation
CH2M HILL Engineer

Receipt For: 2014
 Primary General
 Other (specify)

Election Cycle-to-Date

Date of Receipt
 / /

Transaction ID : A-CF23420

Amount of Each Receipt this Period

B. Full Name (Last, First, Middle Initial)
David M. Vander Els

Mailing Address 501 Slaters Lane

City State Zip Code
Alexandria VA 22314-1166

FEC ID number of contributing federal political committee.

Name of Employer Occupation
CH2M HILL Engineer

Receipt For: 2014
 Primary General
 Other (specify)

Election Cycle-to-Date

Date of Receipt
 / /

Transaction ID : A-CF24314

Amount of Each Receipt this Period

C. Full Name (Last, First, Middle Initial)
David M. Vander Els

Mailing Address 501 Slaters Lane

City State Zip Code
Alexandria VA 22314-1166

FEC ID number of contributing federal political committee.

Name of Employer Occupation
CH2M HILL Engineer

Receipt For: 2014
 Primary General
 Other (specify) General Runoff

Election Cycle-to-Date

Date of Receipt
 / /

Transaction ID : A-CF26740

Amount of Each Receipt this Period

SUBTOTAL of Receipts This Page (optional).....

TOTAL This Period (last page this line number only).....

14021250673

**SCHEDULE A (FEC Form 3)
ITEMIZED RECEIPTS**

Use separate schedule(s) for each category of the Detailed Summary Page	FOR LINE NUMBER: (check only one)		PAGE 567 OF 794	
	<input checked="" type="checkbox"/> 11a	<input type="checkbox"/> 11b	<input type="checkbox"/> 11c	<input type="checkbox"/> 11d
	<input type="checkbox"/> 12	<input type="checkbox"/> 13a	<input type="checkbox"/> 13b	<input type="checkbox"/> 14
				<input type="checkbox"/> 15

Any information copied from such Reports and Statements may not be sold or used by any person for the purpose of soliciting contributions or for commercial purposes, other than using the name and address of any political committee to solicit contributions from such committee.

NAME OF COMMITTEE (In Full)
Bill Cassidy for US Senate

A. Full Name (Last, First, Middle Initial)
David M. Vander Els

Mailing Address 501 Slaters Lane

City State Zip Code
Alexandria VA 22314-1166

FEC ID number of contributing federal political committee. C

Name of Employer Occupation
CH2M HILL Engineer

Receipt For: 2014
 Primary General
 Other (specify) General Runoff

Election Cycle-to-Date
220

Date of Receipt
MM / DD / YYYY
11 / 14 / 2014

Transaction ID : A-CF34712

Amount of Each Receipt this Period
100

B. Full Name (Last, First, Middle Initial)
Henry J. Vanderlick Jr.

Mailing Address 340 Loyd Bridge Road

City State Zip Code
Cheneyville LA 71325-9144

FEC ID number of contributing federal political committee. C

Name of Employer Occupation
Retired Retired

Receipt For: 2014
 Primary General
 Other (specify)

Election Cycle-to-Date
330

Date of Receipt
MM / DD / YYYY
10 / 18 / 2014

Transaction ID : A-CF23125

Amount of Each Receipt this Period
50

C. Full Name (Last, First, Middle Initial)
Mark Vane

Mailing Address 6809 Via Correto Drive

City State Zip Code
Austin TX 78749-2757

FEC ID number of contributing federal political committee. C

Name of Employer Occupation
Gardere Wynne Sewell, LLP Attorney

Receipt For: 2014
 Primary General
 Other (specify)

Election Cycle-to-Date
500

Date of Receipt
MM / DD / YYYY
11 / 04 / 2014

Transaction ID : A-CF24850

Amount of Each Receipt this Period
500

SUBTOTAL of Receipts This Page (optional)

TOTAL This Period (last page this line number only)

650.00

1402123067A

SCHEDULE A (FEC Form 3)
ITEMIZED RECEIPTS

Use separate schedule(s)
for each category of the
Detailed Summary Page

FOR LINE NUMBER: PAGE 568 OF 794

(check only one)

<input checked="" type="checkbox"/> 11a	<input type="checkbox"/> 11b	<input type="checkbox"/> 11c	<input type="checkbox"/> 11d
<input type="checkbox"/> 12	<input type="checkbox"/> 13a	<input type="checkbox"/> 13b	<input type="checkbox"/> 14
<input type="checkbox"/> 15			

Any information copied from such Reports and Statements may not be sold or used by any person for the purpose of soliciting contributions or for commercial purposes, other than using the name and address of any political committee to solicit contributions from such committee.

NAME OF COMMITTEE (In Full)
Bill Cassidy for US Senate

Full Name (Last, First, Middle Initial) Gerard Vautrot		Date of Receipt MM / DD / YYYY 10 / 30 / 2014	
Mailing Address 127 Cockerham Road		Transaction ID : A-CF24651	
City Denham Springs	State LA	Zip Code 70726-2510	Amount of Each Receipt this Period 50
FEC ID number of contributing federal political committee. C	Name of Employer OPS	Occupation Construction Coordinator	
Receipt For: 2014 <input type="checkbox"/> Primary <input checked="" type="checkbox"/> General <input type="checkbox"/> Other (specify)	Election Cycle-to-Date 350		

Full Name (Last, First, Middle Initial) Gerard Vautrot		Date of Receipt MM / DD / YYYY 11 / 05 / 2014	
Mailing Address 127 Cockerham Road		Transaction ID : A-CF26952	
City Denham Springs	State LA	Zip Code 70726-2510	Amount of Each Receipt this Period 25
FEC ID number of contributing federal political committee. C	Name of Employer OPS	Occupation Construction Coordinator	
Receipt For: 2014 <input type="checkbox"/> Primary <input type="checkbox"/> General <input checked="" type="checkbox"/> Other (specify) General Runoff	Election Cycle-to-Date 350		

Full Name (Last, First, Middle Initial) Edward Veal		Date of Receipt MM / DD / YYYY 11 / 07 / 2014	
Mailing Address 3000 N Sheridan Road Apt. 2C		Transaction ID : A-CF28014	
City Chicago	State IL	Zip Code 60657-5539	Amount of Each Receipt this Period 250
FEC ID number of contributing federal political committee. C	Name of Employer Step toe & Johnson LLP	Occupation Lawyer	
Receipt For: 2014 <input type="checkbox"/> Primary <input type="checkbox"/> General <input checked="" type="checkbox"/> Other (specify) General Runoff	Election Cycle-to-Date 250		

SUBTOTAL of Receipts This Page (optional)	325.00
TOTAL This Period (last page this line number only)	

14021230675

**SCHEDULE A (FEC Form 3)
ITEMIZED RECEIPTS**

Use separate schedule(s)
for each category of the
Detailed Summary Page

FOR LINE NUMBER: PAGE 569 OF 794

(check only one)

<input checked="" type="checkbox"/> 11a	<input type="checkbox"/> 11b	<input type="checkbox"/> 11c	<input type="checkbox"/> 11d	<input type="checkbox"/> 15
<input type="checkbox"/> 12	<input type="checkbox"/> 13a	<input type="checkbox"/> 13b	<input type="checkbox"/> 14	

Any information copied from such Reports and Statements may not be sold or used by any person for the purpose of soliciting contributions or for commercial purposes, other than using the name and address of any political committee to solicit contributions from such committee.

NAME OF COMMITTEE (in Full)
Bill Cassidy for US Senate

A. Full Name (Last, First, Middle Initial)
Kenneth L. Veca

Mailing Address 3008 Palm Vista Drive

City Kenner State LA Zip Code 70065-1559

FEC ID number of contributing federal political committee. C

Name of Employer Self Employed Occupation Physician

Receipt For: 2014
 Primary General
 Other (specify)

Election Cycle-to-Date 250

Date of Receipt
MM / DD / YYYY
10 / 23 / 2014

Transaction ID : A-CF24916

Amount of Each Receipt this Period
 250

B. Full Name (Last, First, Middle Initial)
Darrin Venable

Mailing Address 406 Tabb Road

City Scott State LA Zip Code 70583-5423

FEC ID number of contributing federal political committee. C

Name of Employer Extreme Energy Services Occupation Thru-Tubing Tool Supervisor

Receipt For: 2014
 Primary General
 Other (specify) General Runoff

Election Cycle-to-Date 250

Date of Receipt
MM / DD / YYYY
11 / 07 / 2014

Transaction ID : A-CF28035

Amount of Each Receipt this Period
 250

C. Full Name (Last, First, Middle Initial)
Duplecie Venable

Mailing Address 2615 Gendarme Road

City Carencro State LA Zip Code 70520-5730

FEC ID number of contributing federal political committee. C

Name of Employer Retired Occupation Retired

Receipt For: 2014
 Primary General
 Other (specify) General Runoff

Election Cycle-to-Date 550

Date of Receipt
MM / DD / YYYY
11 / 07 / 2014

Transaction ID : A-CF28377

Amount of Each Receipt this Period
 300

SUBTOTAL of Receipts This Page (optional)

TOTAL This Period (last page this line number only)

800.00

14021750678

**SCHEDULE A (FEC Form 3)
ITEMIZED RECEIPTS**

Use separate schedule(s) for each category of the Detailed Summary Page	FOR LINE NUMBER: (check only one)	PAGE 570 OF 794
	<input checked="" type="checkbox"/> 11a <input type="checkbox"/> 11b <input type="checkbox"/> 11c <input type="checkbox"/> 11d <input type="checkbox"/> 12 <input type="checkbox"/> 13a <input type="checkbox"/> 13b <input type="checkbox"/> 14 <input type="checkbox"/> 15	

Any information copied from such Reports and Statements may not be sold or used by any person for the purpose of soliciting contributions or for commercial purposes, other than using the name and address of any political committee to solicit contributions from such committee.

NAME OF COMMITTEE (In Full)
Bill Cassidy for US Senate

Full Name (Last, First, Middle Initial) Robert Viator		Date of Receipt MM / DD / YYYY 10 / 29 / 2014	
Mailing Address 35352 Oak Haven Avenue		Transaction ID : A-CF23817	
City Geismar	State LA	Zip Code 70734-3181	
FEC ID number of contributing federal political committee. <input type="checkbox"/> C		Amount of Each Receipt this Period 200	
Name of Employer American Piping Products		Occupation Sales	
Receipt For: 2014 <input type="checkbox"/> Primary <input checked="" type="checkbox"/> General <input type="checkbox"/> Other (specify)		Election Cycle-to-Date 900	

Full Name (Last, First, Middle Initial) Robert Viator		Date of Receipt MM / DD / YYYY 11 / 14 / 2014	
Mailing Address 35352 Oak Haven Avenue		Transaction ID : A-CF34907	
City Geismar	State LA	Zip Code 70734-3181	
FEC ID number of contributing federal political committee. <input type="checkbox"/> C		Amount of Each Receipt this Period 200	
Name of Employer American Piping Products		Occupation Sales	
Receipt For: 2014 <input checked="" type="checkbox"/> Primary <input type="checkbox"/> General <input checked="" type="checkbox"/> Other (specify) General Runoff		Election Cycle-to-Date 900	

Full Name (Last, First, Middle Initial) Gary Vivian		Date of Receipt MM / DD / YYYY 11 / 06 / 2014	
Mailing Address 903 Corum Way Court		Transaction ID : A-CF26715	
City Saint Louis	State MO	Zip Code 63141-6358	
FEC ID number of contributing federal political committee. <input type="checkbox"/> C		Amount of Each Receipt this Period 1000	
Name of Employer Retired		Occupation Retired	
Receipt For: 2014 <input checked="" type="checkbox"/> Primary <input type="checkbox"/> General <input checked="" type="checkbox"/> Other (specify) General Runoff		Election Cycle-to-Date 1000	

SUBTOTAL of Receipts This Page (optional).....	1400.00
TOTAL This Period (last page this line number only).....	1400.00

14021230179

SCHEDULE A (FEC Form 3)
ITEMIZED RECEIPTS

Use separate schedule(s)
for each category of the
Detailed Summary Page

FOR LINE NUMBER: PAGE 571 OF 794
(check only one)
 11a 11b 11c 11d
 12 13a 13b 14 15

Any information copied from such Reports and Statements may not be sold or used by any person for the purpose of soliciting contributions or for commercial purposes, other than using the name and address of any political committee to solicit contributions from such committee.

NAME OF COMMITTEE (In Full)
Bill Cassidy for US Senate

A. Full Name (Last, First, Middle Initial)
Dr. Cong Vo

Mailing Address 103 Hennessy Drive

City State Zip Code
Lafayette LA 70508-8055

FEC ID number of contributing federal political committee. **C**

Name of Employer Occupation
Retired Retired

Receipt For: 2014
 Primary General
 Other (specify) General Runoff

Election Cycle-to-Date
400

Date of Receipt
MM / DD / YYYY
11 / 10 / 2014

Transaction ID : A-CF31622

Amount of Each Receipt this Period
100

B. Full Name (Last, First, Middle Initial)
Dr. Cong Vo

Mailing Address 103 Hennessy Drive

City State Zip Code
Lafayette LA 70508-8055

FEC ID number of contributing federal political committee. **C**

Name of Employer Occupation
Retired Retired

Receipt For: 2014
 Primary General
 Other (specify) General Runoff

Election Cycle-to-Date
400

Date of Receipt
MM / DD / YYYY
11 / 16 / 2014

Transaction ID : A-CF34220

Amount of Each Receipt this Period
100

C. Full Name (Last, First, Middle Initial)
Leonard E. Voelker

Mailing Address 1123 Crystal Circle

City State Zip Code
Livermore CA 94550-5123

FEC ID number of contributing federal political committee. **C**

Name of Employer Occupation
Retired Retired

Receipt For: 2014
 Primary General
 Other (specify)

Election Cycle-to-Date
250

Date of Receipt
MM / DD / YYYY
10 / 16 / 2014

Transaction ID : A-CF23042

Amount of Each Receipt this Period
250

SUBTOTAL of Receipts This Page (optional)

TOTAL This Period (last page this line number only)

450.00

**SCHEDULE A (FEC Form 3)
ITEMIZED RECEIPTS**

Use separate schedule(s) for each category of the Detailed Summary Page	FOR LINE NUMBER: (check only one)	PAGE 572 OF 794
	<input checked="" type="checkbox"/> 11a <input type="checkbox"/> 11b <input type="checkbox"/> 11c <input type="checkbox"/> 11d <input type="checkbox"/> 12 <input type="checkbox"/> 13a <input type="checkbox"/> 13b <input type="checkbox"/> 14 <input type="checkbox"/> 15	

Any information copied from such Reports and Statements may not be sold or used by any person for the purpose of soliciting contributions or for commercial purposes, other than using the name and address of any political committee to solicit contributions from such committee.

NAME OF COMMITTEE (In Full)
Bill Cassidy for US Senate

Full Name (Last, First, Middle Initial) Richard Voell		Date of Receipt MM / DD / YYYY 11 / 06 / 2014	
Mailing Address 25 Pilot Rock Lane		Transaction ID : A-CF29492	
City Riverside	State CT	Zip Code 06878-2615	
FEC ID number of contributing federal political committee.		Amount of Each Receipt this Period 500	
Name of Employer Retired		Occupation Retired	
Receipt For: 2014 <input type="checkbox"/> Primary <input type="checkbox"/> General <input checked="" type="checkbox"/> Other (specify) General Runoff		Election Cycle-to-Date 750	

Full Name (Last, First, Middle Initial) Richard Voell		Date of Receipt MM / DD / YYYY 11 / 07 / 2014	
Mailing Address 25 Pilot Rock Lane		Transaction ID : A-CF28611	
City Riverside	State CT	Zip Code 06878-2615	
FEC ID number of contributing federal political committee.		Amount of Each Receipt this Period 250	
Name of Employer Retired		Occupation Retired	
Receipt For: 2014 <input type="checkbox"/> Primary <input type="checkbox"/> General <input checked="" type="checkbox"/> Other (specify) General Runoff		Election Cycle-to-Date 750	

Full Name (Last, First, Middle Initial) Tim Von Dohlen		Date of Receipt MM / DD / YYYY 11 / 16 / 2014	
Mailing Address 600 Congress Avenue Suite 300		Transaction ID : A-CF33874	
City Austin	State TX	Zip Code 78701-2957	
FEC ID number of contributing federal political committee.		Amount of Each Receipt this Period 250	
Name of Employer Self Employed		Occupation Attorney	
Receipt For: 2014 <input type="checkbox"/> Primary <input type="checkbox"/> General <input checked="" type="checkbox"/> Other (specify) General Runoff		Election Cycle-to-Date 250	

SUBTOTAL of Receipts This Page (optional).....	1000.00
TOTAL This Period (last page this line number only).....	1000.00

114021230079

SCHEDULE A (FEC Form 3)
ITEMIZED RECEIPTS

Use separate schedule(s)
for each category of the
Detailed Summary Page

FOR LINE NUMBER: PAGE 573 OF 794
(check only one)
 11a 11b 11c 11d
 12 13a 13b 14 15

Any information copied from such Reports and Statements may not be sold or used by any person for the purpose of soliciting contributions or for commercial purposes, other than using the name and address of any political committee to solicit contributions from such committee.

NAME OF COMMITTEE (In Full)
Bill Cassidy for US Senate

A. Full Name (Last, First, Middle Initial)
James C. Wade

Mailing Address **24 Beverly Garden Drive**

City **Metairie** State **LA** Zip Code **70001-3002**

FEC ID number of contributing federal political committee. **C**

Name of Employer **Self Employed** Occupation **Insurance Broker**

Receipt For: 2014
 Primary General
 Other (specify) General Runoff

Election Cycle-to-Date **275**

Date of Receipt **11 / 12 / 2014**

Transaction ID : **A-CF35615**

Amount of Each Receipt this Period **25**

B. Full Name (Last, First, Middle Initial)
John E. Wade II

Mailing Address **1225 2nd Street**

City **New Orleans** State **LA** Zip Code **70130-5722**

FEC ID number of contributing federal political committee. **C**

Name of Employer **Self Employed** Occupation **Author**

Receipt For: 2014
 Primary General
 Other (specify) General Runoff

Election Cycle-to-Date **7200**

Date of Receipt **11 / 07 / 2014**

Transaction ID : **A-CF28386**

Amount of Each Receipt this Period **500**

C. Full Name (Last, First, Middle Initial)
John E. Wade II

Mailing Address **1225 2nd Street**

City **New Orleans** State **LA** Zip Code **70130-5722**

FEC ID number of contributing federal political committee. **C**

Name of Employer **Self Employed** Occupation **Author**

Receipt For: 2014
 Primary General
 Other (specify)

Election Cycle-to-Date **7200**

Date of Receipt **11 / 16 / 2014**

Transaction ID : **A-MCNF939**

Amount of Each Receipt this Period **-500**

Re-designate Contribution
[MEMO ITEM]

SUBTOTAL of Receipts This Page (optional)..... **525.00**

TOTAL This Period (last page this line number only).....

**SCHEDULE A (FEC Form 3)
ITEMIZED RECEIPTS**

Use separate schedule(s)
for each category of the
Detailed Summary Page

FOR LINE NUMBER: PAGE 574 OF 794

(check only one)

<input checked="" type="checkbox"/> 11a	<input type="checkbox"/> 11b	<input type="checkbox"/> 11c	<input type="checkbox"/> 11d	<input type="checkbox"/> 12	<input type="checkbox"/> 13a	<input type="checkbox"/> 13b	<input type="checkbox"/> 14	<input type="checkbox"/> 15
---	------------------------------	------------------------------	------------------------------	-----------------------------	------------------------------	------------------------------	-----------------------------	-----------------------------

Any information copied from such Reports and Statements may not be sold or used by any person for the purpose of soliciting contributions or for commercial purposes, other than using the name and address of any political committee to solicit contributions from such committee.

NAME OF COMMITTEE (In Full)
Bill Cassidy for US Senate

A. Full Name (Last, First, Middle Initial)
John E. Wade II

Mailing Address 1225 2nd Street

City State Zip Code
New Orleans LA 70130-5722

FEC ID number of contributing federal political committee.

Name of Employer Occupation
Self Employed Author

Receipt For: 2014
 Primary General
 Other (specify) General Runoff

Election Cycle-to-Date

Date of Receipt
MM / DD / YYYY
11 / 16 / 2014

Transaction ID : A-MCNF940

Amount of Each Receipt this Period

Re-designate Contribution

[MEMO ITEM]

B. Full Name (Last, First, Middle Initial)
Duer Wagner Jr.

Mailing Address 3100 W 7th Street
Suite 400

City State Zip Code
Fort Worth TX 76107-2793

FEC ID number of contributing federal political committee.

Name of Employer Occupation
Duer Wagner Jr., Interests Owner

Receipt For: 2014
 Primary General
 Other (specify)

Election Cycle-to-Date

Date of Receipt
MM / DD / YYYY
10 / 23 / 2014

Transaction ID : A-CF23095

Amount of Each Receipt this Period

C. Full Name (Last, First, Middle Initial)
Rex Wagner

Mailing Address 46 Scotsmoor Court

City State Zip Code
Sugar Land TX 77479-2519

FEC ID number of contributing federal political committee.

Name of Employer Occupation
Texas Distribution Services CEO

Receipt For: 2014
 Primary General
 Other (specify)

Election Cycle-to-Date

Date of Receipt
MM / DD / YYYY
10 / 22 / 2014

Transaction ID : A-CF23352

Amount of Each Receipt this Period

SUBTOTAL of Receipts This Page (optional).....

TOTAL This Period (last page this line number only).....

1402123063

SCHEDULE A (FEC Form 3)
ITEMIZED RECEIPTS

Use separate schedule(s) for each category of the Detailed Summary Page	FOR LINE NUMBER: (check only one)	PAGE 575 OF 794
	<input checked="" type="checkbox"/> 11a <input type="checkbox"/> 11b <input type="checkbox"/> 11c <input type="checkbox"/> 11d <input type="checkbox"/> 12 <input type="checkbox"/> 13a <input type="checkbox"/> 13b <input type="checkbox"/> 14 <input type="checkbox"/> 15	

Any information copied from such Reports and Statements may not be sold or used by any person for the purpose of soliciting contributions or for commercial purposes, other than using the name and address of any political committee to solicit contributions from such committee.

NAME OF COMMITTEE (In Full)
Bill Cassidy for US Senate

A. Full Name (Last, First, Middle Initial)
Albert Walcutt

Mailing Address 8260 Plank Road

City Thompson	State OH	Zip Code 44086-9760
------------------	-------------	------------------------

FEC ID number of contributing federal political committee. **C**

Name of Employer EAST 61st Street Real Estate	Occupation exec
--	--------------------

Receipt For: 2014
 Primary General
 Other (specify) General Runoff

Election Cycle-to-Date **1000**

Date of Receipt
 M M M / D D D / Y Y Y Y Y Y Y Y
 11 / 13 / 2014

Transaction ID : A-CF35220

Amount of Each Receipt this Period
1000

B. Full Name (Last, First, Middle Initial)
Michael J. Waldron

Mailing Address 4405 Shenandoah Street

City Dallas	State TX	Zip Code 75205-2027
----------------	-------------	------------------------

FEC ID number of contributing federal political committee. **C**

Name of Employer ProPath	Occupation Physician
-----------------------------	-------------------------

Receipt For: 2014
 Primary General
 Other (specify) General Runoff

Election Cycle-to-Date **250**

Date of Receipt
 M M M / D D D / Y Y Y Y Y Y Y Y
 11 / 07 / 2014

Transaction ID : A-CF28048

Amount of Each Receipt this Period
250

C. Full Name (Last, First, Middle Initial)
Whitney Jill Walker

Mailing Address 845 Mossy Oak Avenue

City Baton Rouge	State LA	Zip Code 70810-4762
---------------------	-------------	------------------------

FEC ID number of contributing federal political committee. **C**

Name of Employer Best Efforts	Occupation Best Efforts
----------------------------------	----------------------------

Receipt For: 2014
 Primary General
 Other (specify)

Election Cycle-to-Date **250**

Date of Receipt
 M M M / D D D / Y Y Y Y Y Y Y Y
 10 / 21 / 2014

Transaction ID : A-CF22842

Amount of Each Receipt this Period
250

SUBTOTAL of Receipts This Page (optional).....

TOTAL This Period (last page this line number only).....

1500.00

**SCHEDULE A (FEC Form 3)
ITEMIZED RECEIPTS**

Use separate schedule(s)
for each category of the
Detailed Summary Page

FOR LINE NUMBER: PAGE 576 OF 794

(check only one)

<input checked="" type="checkbox"/> 11a	<input type="checkbox"/> 11b	<input type="checkbox"/> 11c	<input type="checkbox"/> 11d	<input type="checkbox"/> 15
<input type="checkbox"/> 12	<input type="checkbox"/> 13a	<input type="checkbox"/> 13b	<input type="checkbox"/> 14	

Any information copied from such Reports and Statements may not be sold or used by any person for the purpose of soliciting contributions or for commercial purposes, other than using the name and address of any political committee to solicit contributions from such committee.

NAME OF COMMITTEE (In Full)
Bill Cassidy for US Senate

A. Full Name (Last, First, Middle Initial)
James Walling

Mailing Address 104 W N Woody Road

City State Zip Code
Azle TX 76020-8802

FEC ID number of contributing federal political committee. **C**

Name of Employer Occupation
Best Efforts Best Efforts

Receipt For: 2014
 Primary General
 Other (specify)

Election Cycle-to-Date
1000

Date of Receipt
MM / DD / YYYY
10 / 24 / 2014

Transaction ID : A-CF23363

Amount of Each Receipt this Period
1000

B. Full Name (Last, First, Middle Initial)
David H. Walsh

Mailing Address PO Box 11450

City State Zip Code
Jackson WY 83002-1450

FEC ID number of contributing federal political committee. **C**

Name of Employer Occupation
Retired Retired

Receipt For: 2014
 Primary General
 Other (specify) General Runoff

Election Cycle-to-Date
5800

Date of Receipt
MM / DD / YYYY
11 / 13 / 2014

Transaction ID : A-CF35160

Amount of Each Receipt this Period
2600

C. Full Name (Last, First, Middle Initial)
Jade S. Walsh

Mailing Address PO Box 11450

City State Zip Code
Jackson WY 83002-1450

FEC ID number of contributing federal political committee. **C**

Name of Employer Occupation
Retired Retired

Receipt For: 2014
 Primary General
 Other (specify) General Runoff

Election Cycle-to-Date
5800

Date of Receipt
MM / DD / YYYY
11 / 13 / 2014

Transaction ID : A-CF35086

Amount of Each Receipt this Period
2600

SUBTOTAL of Receipts This Page (optional).....

TOTAL This Period (last page this line number only).....

6200.00

1302412309903

**SCHEDULE A (FEC Form 3)
ITEMIZED RECEIPTS**

Use separate schedule(s) for each category of the Detailed Summary Page	FOR LINE NUMBER: (check only one)		PAGE 577 OF 794	
	<input checked="" type="checkbox"/> 11a	<input type="checkbox"/> 11b	<input type="checkbox"/> 11c	<input type="checkbox"/> 11d
	<input type="checkbox"/> 12	<input type="checkbox"/> 13a	<input type="checkbox"/> 13b	<input type="checkbox"/> 14
				<input type="checkbox"/> 15

Any information copied from such Reports and Statements may not be sold or used by any person for the purpose of soliciting contributions or for commercial purposes, other than using the name and address of any political committee to solicit contributions from such committee.

NAME OF COMMITTEE (In Full)
Bill Cassidy for US Senate

Full Name (Last, First, Middle Initial) Peter Walsh		Date of Receipt MM / DD / YYYY 10 / 20 / 2014
Mailing Address 5 Heritage Trail		Transaction ID : A-CF22744
City Magnolia	State TX	Zip Code 77354-1339
FEC ID number of contributing federal political committee. C	Amount of Each Receipt this Period 100	
Name of Employer Walsh Consultants	Occupation Consultant	
Receipt For: 2014 <input type="checkbox"/> Primary <input checked="" type="checkbox"/> General <input type="checkbox"/> Other (specify)	Election Cycle-to-Date 300	

Full Name (Last, First, Middle Initial) Peter Walsh		Date of Receipt MM / DD / YYYY 11 / 14 / 2014
Mailing Address 5 Heritage Trail		Transaction ID : A-CF34627
City Magnolia	State TX	Zip Code 77354-1339
FEC ID number of contributing federal political committee. C	Amount of Each Receipt this Period 100	
Name of Employer Walsh Consultants	Occupation Consultant	
Receipt For: 2014 <input type="checkbox"/> Primary <input type="checkbox"/> General <input checked="" type="checkbox"/> Other (specify) General Runoff	Election Cycle-to-Date 300	

Full Name (Last, First, Middle Initial) John R. Walters		Date of Receipt MM / DD / YYYY 11 / 06 / 2014
Mailing Address PO Box 1406		Transaction ID : A-CF28142
City Jena	State LA	Zip Code 71342-1406
FEC ID number of contributing federal political committee. C	Amount of Each Receipt this Period 250	
Name of Employer Self Employed	Occupation Attorney	
Receipt For: 2014 <input type="checkbox"/> Primary <input type="checkbox"/> General <input checked="" type="checkbox"/> Other (specify) General Runoff	Election Cycle-to-Date 250	

SUBTOTAL of Receipts This Page (optional).....	450.00
TOTAL This Period (last page this line number only).....	

**SCHEDULE A (FEC Form 3)
ITEMIZED RECEIPTS**

Use separate schedule(s) for each category of the Detailed Summary Page

FOR LINE NUMBER: PAGE 578 OF 794
 (check only one)
 11a 11b 11c 11d
 12 13a 13b 14 15

Any information copied from such Reports and Statements may not be sold or used by any person for the purpose of soliciting contributions or for commercial purposes, other than using the name and address of any political committee to solicit contributions from such committee.

NAME OF COMMITTEE (In Full)
Bill Cassidy for US Senate

A. Full Name (Last, First, Middle Initial)
 Linda Walters

Mailing Address 3311 SE 17th Avenue

City State Zip Code
 Cape Coral FL 33904-4462

FEC ID number of contributing federal political committee. C

Name of Employer Occupation
 Retired Retired

Receipt For: 2014
 Primary General
 Other (specify) General Runoff

Election Cycle-to-Date
 300

Date of Receipt
 MM / DD / YYYY
 11 / 12 / 2014

Transaction ID : A-CF32132

Amount of Each Receipt this Period
 100

B. Full Name (Last, First, Middle Initial)
 William C. Wang

Mailing Address 1892 Erlanger Drive

City State Zip Code
 Baton Rouge LA 70816-8677

FEC ID number of contributing federal political committee. C

Name of Employer Occupation
 Retired Retired

Receipt For: 2014
 Primary General
 Other (specify) General Runoff

Election Cycle-to-Date
 750

Date of Receipt
 MM / DD / YYYY
 11 / 13 / 2014

Transaction ID : A-CF35182

Amount of Each Receipt this Period
 100

C. Full Name (Last, First, Middle Initial)
 Charles Ward

Mailing Address 9087 Meadowrun Way

City State Zip Code
 San Diego CA 92129-3330

FEC ID number of contributing federal political committee. C

Name of Employer Occupation
 CornerTurn, LLC Systems Engineer

Receipt For: 2014
 Primary General
 Other (specify) General Runoff

Election Cycle-to-Date
 250

Date of Receipt
 MM / DD / YYYY
 11 / 05 / 2014

Transaction ID : A-CF25491

Amount of Each Receipt this Period
 250

SUBTOTAL of Receipts This Page (optional).....

TOTAL This Period (last page this line number only).....

450.00

**SCHEDULE A (FEC Form 3)
ITEMIZED RECEIPTS**

Use separate schedule(s)
for each category of the
Detailed Summary Page

FOR LINE NUMBER: PAGE 579 OF 794

(check only one)

<input checked="" type="checkbox"/> 11a	<input type="checkbox"/> 11b	<input type="checkbox"/> 11c	<input type="checkbox"/> 11d	<input type="checkbox"/> 15
12	13a	13b	14	

Any information copied from such Reports and Statements may not be sold or used by any person for the purpose of soliciting contributions or for commercial purposes, other than using the name and address of any political committee to solicit contributions from such committee.

NAME OF COMMITTEE (In Full)
Bill Cassidy for US Senate

A. Full Name (Last, First, Middle Initial)
Lew O. Ward

Mailing Address **PO Box 1187**

City **Enid** State **OK** Zip Code **73702-1187**

FEC ID number of contributing federal political committee. **C**

Name of Employer **Self Employed** Occupation **Oil & Gas Producer**

Receipt For: 2014
 Primary General
 Other (specify) **General Runoff**

Election Cycle-to-Date **3600**

Date of Receipt

M M	D D	Y Y Y Y
11	10	2014

Transaction ID : **A-CF35931**

Amount of Each Receipt this Period

1600

B. Full Name (Last, First, Middle Initial)
R. Mike Ward

Mailing Address **5495 Belt Line Road
Suite 200**

City **Dallas** State **TX** Zip Code **75254-7658**

FEC ID number of contributing federal political committee. **C**

Name of Employer **Double Diamond Inc.** Occupation **Developer**

Receipt For: 2014
 Primary General
 Other (specify) **General Runoff**

Election Cycle-to-Date **250**

Date of Receipt

M M	D D	Y Y Y Y
11	13	2014

Transaction ID : **A-CF35194**

Amount of Each Receipt this Period

250

C. Full Name (Last, First, Middle Initial)
Thomas Ward

Mailing Address **307 Middle Street
Apt. D**

City **New Bern** State **NC** Zip Code **28560-4972**

FEC ID number of contributing federal political committee. **C**

Name of Employer **Harris, Creech, Ward** Occupation **Attorney**

Receipt For: 2014
 Primary General
 Other (specify) **General Runoff**

Election Cycle-to-Date **250**

Date of Receipt

M M	D D	Y Y Y Y
11	12	2014

Transaction ID : **A-CF32043**

Amount of Each Receipt this Period

250

SUBTOTAL of Receipts This Page (optional)

2100.00

TOTAL This Period (last page this line number only)

--

SCHEDULE A (FEC Form 3)
ITEMIZED RECEIPTS

Use separate schedule(s)
for each category of the
Detailed Summary Page

FOR LINE NUMBER: PAGE 580 OF 794

(check only one)

<input checked="" type="checkbox"/> 11a	<input type="checkbox"/> 11b	<input type="checkbox"/> 11c	<input type="checkbox"/> 11d	<input type="checkbox"/> 15
<input type="checkbox"/> 12	<input type="checkbox"/> 13a	<input type="checkbox"/> 13b	<input type="checkbox"/> 14	

Any information copied from such Reports and Statements may not be sold or used by any person for the purpose of soliciting contributions or for commercial purposes, other than using the name and address of any political committee to solicit contributions from such committee.

NAME OF COMMITTEE (In Full)
Bill Cassidy for US Senate

A. Full Name (Last, First, Middle Initial)
Donald Washington

Mailing Address 600 Jefferson Street
Suite 1600

City State Zip Code
Lafayette LA 70501-8905

FEC ID number of contributing federal political committee.

Name of Employer Occupation
Jones Walker LLP Attorney

Receipt For: 2014
 Primary General
 Other (specify) General Runoff

Election Cycle-to-Date

Date of Receipt
MM / DD / YYYY
11 / 13 / 2014

Transaction ID : A-CF35092

Amount of Each Receipt this Period

B. Full Name (Last, First, Middle Initial)
Shane Waslaski

Mailing Address 7746 2nd St N

City State Zip Code
Moorhead MN 56560

FEC ID number of contributing federal political committee.

Name of Employer Occupation
Intelligent InSites Management

Receipt For: 2014
 Primary General
 Other (specify) General Runoff

Election Cycle-to-Date

Date of Receipt
MM / DD / YYYY
11 / 13 / 2014

Transaction ID : A-CF35335

Amount of Each Receipt this Period

C. Full Name (Last, First, Middle Initial)
Troy Watkins

Mailing Address 8854 W Emerald Street
Suite 170

City State Zip Code
Boise ID 83704-4859

FEC ID number of contributing federal political committee.

Name of Employer Occupation
Selfq Physician

Receipt For: 2014
 Primary General
 Other (specify) General Runoff

Election Cycle-to-Date

Date of Receipt
MM / DD / YYYY
11 / 12 / 2014

Transaction ID : A-CF35396

Amount of Each Receipt this Period

SUBTOTAL of Receipts This Page (optional).....

TOTAL This Period (last page this line number only).....

APR 27 2014

**SCHEDULE A (FEC Form 3)
ITEMIZED RECEIPTS**

Use separate schedule(s) for each category of the Detailed Summary Page	FOR LINE NUMBER: (check only one)		PAGE 581 OF 794	
	<input checked="" type="checkbox"/> 11a 12	<input type="checkbox"/> 11b 13a	<input type="checkbox"/> 11c 13b	<input type="checkbox"/> 11d 14

Any information copied from such Reports and Statements may not be sold or used by any person for the purpose of soliciting contributions or for commercial purposes, other than using the name and address of any political committee to solicit contributions from such committee.

NAME OF COMMITTEE (In Full)
Bill Cassidy for US Senate

A. Full Name (Last, First, Middle Initial)
Benjamin M. Watson

Mailing Address **PO Box 780**

City **Saint Joseph** State **LA** Zip Code **71366-0780**

FEC ID number of contributing federal political committee. **C**

Name of Employer **Cross Keys Bank** Occupation **Banker**

Receipt For: 2014
 Primary General
 Other (specify)

Election Cycle-to-Date **250**

Date of Receipt

MM	DD	YYYY
10	16	2014

Transaction ID : **A-CF22949**

Amount of Each Receipt this Period

Amount
50

B. Full Name (Last, First, Middle Initial)
D. Howard Watson

Mailing Address **7887 San Felipe Street
Suite 122**

City **Houston** State **TX** Zip Code **77063-1600**

FEC ID number of contributing federal political committee. **C**

Name of Employer **Howred Corporation** Occupation **President**

Receipt For: 2014
 Primary General
 Other (specify) **General Runoff**

Election Cycle-to-Date **400**

Date of Receipt

MM	DD	YYYY
11	06	2014

Transaction ID : **A-CF28372**

Amount of Each Receipt this Period

Amount
250

C. Full Name (Last, First, Middle Initial)
John Wavell

Mailing Address **PO Box 727**

City **Los Alamitos** State **CA** Zip Code **90720-0727**

FEC ID number of contributing federal political committee. **C**

Name of Employer **Self Employed** Occupation **Businessman**

Receipt For: 2014
 Primary General
 Other (specify) **General Runoff**

Election Cycle-to-Date **250**

Date of Receipt

MM	DD	YYYY
11	06	2014

Transaction ID : **A-CF27334**

Amount of Each Receipt this Period

Amount
250

SUBTOTAL of Receipts This Page (optional)

TOTAL This Period (last page this line number only)

Amount of Each Receipt this Period

550.00

1402123068

**SCHEDULE A (FEC Form 3)
ITEMIZED RECEIPTS**

Use separate schedule(s)
for each category of the
Detailed Summary Page

FOR LINE NUMBER: PAGE 582 OF 794

(check only one)

<input checked="" type="checkbox"/> 11a	<input type="checkbox"/> 11b	<input type="checkbox"/> 11c	<input type="checkbox"/> 11d	<input type="checkbox"/> 12	<input type="checkbox"/> 13a	<input type="checkbox"/> 13b	<input type="checkbox"/> 14	<input type="checkbox"/> 15
---	------------------------------	------------------------------	------------------------------	-----------------------------	------------------------------	------------------------------	-----------------------------	-----------------------------

Any information copied from such Reports and Statements may not be sold or used by any person for the purpose of soliciting contributions or for commercial purposes, other than using the name and address of any political committee to solicit contributions from such committee.

NAME OF COMMITTEE (In Full)
Bill Cassidy for US Senate

A. Full Name (Last, First, Middle Initial)
Burton D. Weaver Jr.

Mailing Address **PO Box 98**

City **Flora** State **LA** Zip Code **71428-0098**

FEC ID number of contributing federal political committee. **C**

Name of Employer **Weaver Brothers Land** Occupation **Forester**

Receipt For: 2014
 Primary General
 Other (specify)

Election Cycle-to-Date **1100**

Date of Receipt

M M M	D D D	Y Y Y Y Y Y Y Y
10	31	2014

Transaction ID : **A-CF24941**

Amount of Each Receipt this Period

100

B. Full Name (Last, First, Middle Initial)
Donald J. Webb

Mailing Address **14831 Paradise Road**

City **Maurepas** State **LA** Zip Code **70449-5524**

FEC ID number of contributing federal political committee. **C**

Name of Employer **Best Efforts** Occupation **Best Efforts**

Receipt For: 2014
 Primary General
 Other (specify)

Election Cycle-to-Date **245**

Date of Receipt

M M M	D D D	Y Y Y Y Y Y Y Y
10	22	2014

Transaction ID : **A-CF23006**

Amount of Each Receipt this Period

25

C. Full Name (Last, First, Middle Initial)
Robert D. Webb Jr.

Mailing Address **PO Box 536**

City **Reserve** State **LA** Zip Code **70084-0536**

FEC ID number of contributing federal political committee. **C**

Name of Employer **Louisiana Machinery Company** Occupation **President**

Receipt For: 2014
 Primary General
 Other (specify) **General Runoff**

Election Cycle-to-Date **7800**

Date of Receipt

M M M	D D D	Y Y Y Y Y Y Y Y
11	14	2014

Transaction ID : **A-CF33253**

Amount of Each Receipt this Period

2600

SUBTOTAL of Receipts This Page (optional).....

TOTAL This Period (last page this line number only).....

2725.00

**SCHEDULE A (FEC Form 3)
ITEMIZED RECEIPTS**

Use separate schedule(s) for each category of the Detailed Summary Page	FOR LINE NUMBER: (check only one)	PAGE 583 OF 794
	<input checked="" type="checkbox"/> 11a <input type="checkbox"/> 12 <input type="checkbox"/> 11b <input type="checkbox"/> 13a <input type="checkbox"/> 11c <input type="checkbox"/> 13b <input type="checkbox"/> 11d <input type="checkbox"/> 14 <input type="checkbox"/> 15	

Any information copied from such Reports and Statements may not be sold or used by any person for the purpose of soliciting contributions or for commercial purposes, other than using the name and address of any political committee to solicit contributions from such committee.

NAME OF COMMITTEE (In Full)
Bill Cassidy for US Senate

Full Name (Last, First, Middle Initial) Wade P. Webster		Date of Receipt MM / DD / YYYY 11 / 11 / 2014	
Mailing Address 4614 Carondelet Street		Transaction ID : A-CF28393	
City New Orleans	State LA	Zip Code 70115-4822	Amount of Each Receipt this Period 2600
FEC ID number of contributing federal political committee.		C	
Name of Employer Fowler Rodriguez	Occupation Attorney		
Receipt For: 2014 <input type="checkbox"/> Primary <input type="checkbox"/> General <input checked="" type="checkbox"/> Other (specify) General Runoff		Election Cycle-to-Date 7800	

Full Name (Last, First, Middle Initial) Judith M. Weimer		Date of Receipt MM / DD / YYYY 10 / 28 / 2014	
Mailing Address 241 Rienzi Drive		Transaction ID : A-CF23556	
City Thibodaux	State LA	Zip Code 70301-2922	Amount of Each Receipt this Period 250
FEC ID number of contributing federal political committee.		C	
Name of Employer Retired	Occupation Retired		
Receipt For: 2014 <input type="checkbox"/> Primary <input checked="" type="checkbox"/> General <input type="checkbox"/> Other (specify)		Election Cycle-to-Date 500	

Full Name (Last, First, Middle Initial) Richard G. Weimer		Date of Receipt MM / DD / YYYY 10 / 28 / 2014	
Mailing Address 241 Rienzi Drive		Transaction ID : A-CF23555	
City Thibodaux	State LA	Zip Code 70301-2922	Amount of Each Receipt this Period 250
FEC ID number of contributing federal political committee.		C	
Name of Employer Weimer Gros Flores, LLC	Occupation Architect		
Receipt For: 2014 <input type="checkbox"/> Primary <input checked="" type="checkbox"/> General <input type="checkbox"/> Other (specify)		Election Cycle-to-Date 250	

SUBTOTAL of Receipts This Page (optional).....	3100.00
TOTAL This Period (last page this line number only).....	3100.00

1402123010

**SCHEDULE A (FEC Form 3)
ITEMIZED RECEIPTS**

Use separate schedule(s) for each category of the Detailed Summary Page

FOR LINE NUMBER: PAGE 584 OF 794
 (check only one)
 11a 11b 11c 11d
 12 13a 13b 14 15

Any information copied from such Reports and Statements may not be sold or used by any person for the purpose of soliciting contributions or for commercial purposes, other than using the name and address of any political committee to solicit contributions from such committee.

NAME OF COMMITTEE (In Full)
Bill Cassidy for US Senate

A. Full Name (Last, First, Middle Initial)
Alton Welch Jr.

Mailing Address **3504 Highway 577**

City **Pioneer** State **LA** Zip Code **71266-8171**

FEC ID number of contributing federal political committee. **C**

Name of Employer **Self Employed** Occupation **Farmer**

Receipt For: 2014
 Primary General
 Other (specify) General Runoff

Election Cycle-to-Date **400**

Date of Receipt
 M M / D D / Y Y Y Y Y Y
11 / 08 / 2014

Transaction ID : **A-CF30270**

Amount of Each Receipt this Period
200

B. Full Name (Last, First, Middle Initial)
W. Edgar Welden

Mailing Address **1029 22nd Street S**

City **Birmingham** State **AL** Zip Code **35205-2811**

FEC ID number of contributing federal political committee. **C**

Name of Employer **Retired** Occupation **Retired**

Receipt For: 2014
 Primary General
 Other (specify)

Election Cycle-to-Date **1000**

Date of Receipt
 M M / D D / Y Y Y Y Y Y
10 / 23 / 2014

Transaction ID : **A-CF23105**

Amount of Each Receipt this Period
1000

C. Full Name (Last, First, Middle Initial)
Robert Werra

Mailing Address **2800 Dallas Parkway Suite 100**

City **Plano** State **TX** Zip Code **75093-5994**

FEC ID number of contributing federal political committee. **C**

Name of Employer **Univesco, Inc.** Occupation **Real Estate Executive**

Receipt For: 2014
 Primary General
 Other (specify) General Runoff

Election Cycle-to-Date **1000**

Date of Receipt
 M M / D D / Y Y Y Y Y Y
11 / 12 / 2014

Transaction ID : **A-CF32137**

Amount of Each Receipt this Period
1000

SUBTOTAL of Receipts This Page (optional)

TOTAL This Period (last page this line number only)

2200.00

**SCHEDULE A (FEC Form 3)
ITEMIZED RECEIPTS**

Use separate schedule(s) for each category of the Detailed Summary Page	FOR LINE NUMBER:		PAGE 585 OF 794	
	(check only one)			
<input checked="" type="checkbox"/> 11a	<input type="checkbox"/> 11b	<input type="checkbox"/> 11c	<input type="checkbox"/> 11d	<input type="checkbox"/> 15
<input type="checkbox"/> 12	<input type="checkbox"/> 13a	<input type="checkbox"/> 13b	<input type="checkbox"/> 14	

Any information copied from such Reports and Statements may not be sold or used by any person for the purpose of soliciting contributions or for commercial purposes, other than using the name and address of any political committee to solicit contributions from such committee.

NAME OF COMMITTEE (In Full)
Bill Cassidy for US Senate

A. Full Name (Last, First, Middle Initial) Kurt C. Wheeler		Date of Receipt MM / DD / YYYY 11 / 06 / 2014	
Mailing Address 25487 Adobe Lane		Transaction ID : A-CF35932	
City Los Altos Hills	State CA	Zip Code 94022-4502	Amount of Each Receipt this Period 2600
FEC ID number of contributing federal political committee. C		Name of Employer Clarus Ventures	
Occupation Managing Director		Election Cycle-to-Date 7800	
Receipt For: 2014 <input type="checkbox"/> Primary <input type="checkbox"/> General <input checked="" type="checkbox"/> Other (specify) General Runoff			

B. Full Name (Last, First, Middle Initial) Charles A. White		Date of Receipt MM / DD / YYYY 11 / 11 / 2014	
Mailing Address 7402 False River Road		Transaction ID : A-CF31723	
City Oscar	State LA	Zip Code 70762-6219	Amount of Each Receipt this Period 50
FEC ID number of contributing federal political committee. C		Name of Employer Retired	
Occupation Retired		Election Cycle-to-Date 325	
Receipt For: 2014 <input type="checkbox"/> Primary <input type="checkbox"/> General <input checked="" type="checkbox"/> Other (specify) General Runoff			

C. Full Name (Last, First, Middle Initial) Joe R. White Jr.		Date of Receipt MM / DD / YYYY 10 / 20 / 2014	
Mailing Address 8505 Dogwood Trail		Transaction ID : A-CF23079	
City Haughton	State LA	Zip Code 71037-7535	Amount of Each Receipt this Period 100
FEC ID number of contributing federal political committee. C		Name of Employer Marlin Exploration, LLC	
Occupation Petroleum Geologist		Election Cycle-to-Date 350	
Receipt For: 2014 <input type="checkbox"/> Primary <input checked="" type="checkbox"/> General <input type="checkbox"/> Other (specify)			

SUBTOTAL of Receipts This Page (optional).....	2750.00
TOTAL This Period (last page this line number only).....	

**SCHEDULE A (FEC Form 3)
ITEMIZED RECEIPTS**

Use separate schedule(s)
for each category of the
Detailed Summary Page

FOR LINE NUMBER: PAGE 586 OF 794
(check only one)
 11a 11b 11c 11d
 12 13a 13b 14 15

Any information copied from such Reports and Statements may not be sold or used by any person for the purpose of soliciting contributions or for commercial purposes, other than using the name and address of any political committee to solicit contributions from such committee.

NAME OF COMMITTEE (In Full)
Bill Cassidy for US Senate

A. Full Name (Last, First, Middle Initial)
Joe R. White Jr.

Mailing Address 8505 Dogwood Trail

City Haughton State LA Zip Code 71037-7535

FEC ID number of contributing federal political committee. **C**

Name of Employer Marlin Exploration, LLC Occupation Petroleum Geologist

Receipt For: 2014
 Primary General
 Other (specify) General Runoff

Election Cycle-to-Date **350**

Date of Receipt
 M M / D D / Y Y Y Y Y Y
 11 / 12 / 2014

Transaction ID : A-CF35886

Amount of Each Receipt this Period
 100

B. Full Name (Last, First, Middle Initial)
Gerald Whitehead

Mailing Address PO Box 63

City Livingston State LA Zip Code 70754-0063

FEC ID number of contributing federal political committee. **C**

Name of Employer Retired Occupation Retired

Receipt For: 2014
 Primary General
 Other (specify)

Election Cycle-to-Date **300**

Date of Receipt
 M M / D D / Y Y Y Y Y Y
 10 / 16 / 2014

Transaction ID : A-CF23036

Amount of Each Receipt this Period
 50

C. Full Name (Last, First, Middle Initial)
Blake Whitlatch

Mailing Address 1255 Melanie Street

City Baton Rouge State LA Zip Code 70815-4745

FEC ID number of contributing federal political committee. **C**

Name of Employer Bulk Mixer, Inc. Occupation Construction

Receipt For: 2014
 Primary General
 Other (specify) General Runoff

Election Cycle-to-Date **250**

Date of Receipt
 M M M / D D / Y Y Y Y Y Y
 11 / 07 / 2014

Transaction ID : A-CF30400

Amount of Each Receipt this Period
 250

SUBTOTAL of Receipts This Page (optional).....

400.00

TOTAL This Period (last page this line number only).....

14621250135

**SCHEDULE A (FEC Form 3)
ITEMIZED RECEIPTS**

Use separate schedule(s) for each category of the Detailed Summary Page	FOR LINE NUMBER:	PAGE 587 OF 794
	(check only one)	
	<input checked="" type="checkbox"/> 11a	<input type="checkbox"/> 11b
	<input type="checkbox"/> 12	<input type="checkbox"/> 13a
	<input type="checkbox"/> 11c	<input type="checkbox"/> 11d
	<input type="checkbox"/> 13b	<input type="checkbox"/> 14
		<input type="checkbox"/> 15

Any information copied from such Reports and Statements may not be sold or used by any person for the purpose of soliciting contributions or for commercial purposes, other than using the name and address of any political committee to solicit contributions from such committee.

NAME OF COMMITTEE (In Full)
Bill Cassidy for US Senate

Full Name (Last, First, Middle Initial) Richard J. Whittaker		Date of Receipt MM / DD / YYYY 10 / 28 / 2014	
Mailing Address 519 Berwick Town		Transaction ID : A-CF23578	
City San Antonio	State TX	Zip Code 78249-2080	
FEC ID number of contributing federal political committee. C		Amount of Each Receipt this Period 1000	
Name of Employer WellMed Medical Group	Occupation Physician		
Receipt For: 2014 <input type="checkbox"/> Primary <input checked="" type="checkbox"/> General <input type="checkbox"/> Other (specify)	Election Cycle-to-Date 1000		

Full Name (Last, First, Middle Initial) Danny C. Whittington		Date of Receipt MM / DD / YYYY 10 / 22 / 2014	
Mailing Address 5588 County Line Road		Transaction ID : A-CF23007	
City Summit	State MS	Zip Code 39666-7554	
FEC ID number of contributing federal political committee. C		Amount of Each Receipt this Period 100	
Name of Employer Retired	Occupation Retired		
Receipt For: 2014 <input type="checkbox"/> Primary <input checked="" type="checkbox"/> General <input type="checkbox"/> Other (specify)	Election Cycle-to-Date 300		

Full Name (Last, First, Middle Initial) Walter Wild		Date of Receipt MM / DD / YYYY 10 / 19 / 2014	
Mailing Address 41-473 Kalaniana'ole Highway		Transaction ID : A-CF23298	
City Waimanalo	State HI	Zip Code 96795-1817	
FEC ID number of contributing federal political committee. C		Amount of Each Receipt this Period 25	
Name of Employer Retired	Occupation Retired		
Receipt For: 2014 <input type="checkbox"/> Primary <input checked="" type="checkbox"/> General <input type="checkbox"/> Other (specify)	Election Cycle-to-Date 625		

SUBTOTAL of Receipts This Page (optional).....	1125.00
TOTAL This Period (last page this line number only).....	

F B P O U S G O V E R N M E N T

SCHEDULE A (FEC Form 3)
ITEMIZED RECEIPTS

Use separate schedule(s)
for each category of the
Detailed Summary Page

FOR LINE NUMBER: PAGE 588 OF 794

(check only one)

<input checked="" type="checkbox"/> 11a	<input type="checkbox"/> 11b	<input type="checkbox"/> 11c	<input type="checkbox"/> 11d	<input type="checkbox"/> 12	<input type="checkbox"/> 13a	<input type="checkbox"/> 13b	<input type="checkbox"/> 14	<input type="checkbox"/> 15
---	------------------------------	------------------------------	------------------------------	-----------------------------	------------------------------	------------------------------	-----------------------------	-----------------------------

Any information copied from such Reports and Statements may not be sold or used by any person for the purpose of soliciting contributions or for commercial purposes, other than using the name and address of any political committee to solicit contributions from such committee.

NAME OF COMMITTEE (In Full)
Bill Cassidy for US Senate

Full Name (Last, First, Middle Initial) Walter Wild		Date of Receipt MM / DD / YYYY 10 / 23 / 2014	
Mailing Address 41-473 Kalaniana'ole Highway		Transaction ID : A-CF24275	
City Waimanalo	State HI	Zip Code 96795-1817	Amount of Each Receipt this Period 100
FEC ID number of contributing federal political committee. C		Election Cycle-to-Date 625	
Name of Employer Retired	Occupation Retired	Receipt For: 2014 <input type="checkbox"/> Primary <input checked="" type="checkbox"/> General <input type="checkbox"/> Other (specify)	

Full Name (Last, First, Middle Initial) Walter Wild		Date of Receipt MM / DD / YYYY 10 / 29 / 2014	
Mailing Address 41-473 Kalaniana'ole Highway		Transaction ID : A-CF24615	
City Waimanalo	State HI	Zip Code 96795-1817	Amount of Each Receipt this Period 100
FEC ID number of contributing federal political committee. C		Election Cycle-to-Date 625	
Name of Employer Retired	Occupation Retired	Receipt For: 2014 <input type="checkbox"/> Primary <input checked="" type="checkbox"/> General <input type="checkbox"/> Other (specify)	

Full Name (Last, First, Middle Initial) Walter Wild		Date of Receipt MM / DD / YYYY 11 / 06 / 2014	
Mailing Address 41-473 Kalaniana'ole Highway		Transaction ID : A-CF26583	
City Waimanalo	State HI	Zip Code 96795-1817	Amount of Each Receipt this Period 100
FEC ID number of contributing federal political committee. C		Election Cycle-to-Date 625	
Name of Employer Retired	Occupation Retired	Receipt For: 2014 <input checked="" type="checkbox"/> Other (specify) General Runoff	

SUBTOTAL of Receipts This Page (optional).....	300.00
TOTAL This Period (last page this line number only).....	

**SCHEDULE A (FEC Form 3)
ITEMIZED RECEIPTS**

Use separate schedule(s)
for each category of the
Detailed Summary Page

FOR LINE NUMBER: PAGE 589 OF 794
(check only one)
 11a 11b 11c 11d
 12 13a 13b 14 15

Any information copied from such Reports and Statements may not be sold or used by any person for the purpose of soliciting contributions or for commercial purposes, other than using the name and address of any political committee to solicit contributions from such committee.

NAME OF COMMITTEE (In Full)
Bill Cassidy for US Senate

A. Full Name (Last, First, Middle Initial)
Walter Wild

Mailing Address 41-473 Kalaniana'ole Highway

City State Zip Code
Waimanalo HI 96795-1817

FEC ID number of contributing federal political committee.

Name of Employer Occupation
Retired Retired

Receipt For: 2014
 Primary General
 Other (specify) General Runoff

Election Cycle-to-Date

Date of Receipt
 / /

Transaction ID : A-CF36042

Amount of Each Receipt this Period

B. Full Name (Last, First, Middle Initial)
Walter Wild

Mailing Address 41-473 Kalaniana'ole Highway

City State Zip Code
Waimanalo HI 96795-1817

FEC ID number of contributing federal political committee.

Name of Employer Occupation
Retired Retired

Receipt For: 2014
 Primary General
 Other (specify) General Runoff

Election Cycle-to-Date

Date of Receipt
 / /

Transaction ID : A-CF32006

Amount of Each Receipt this Period

C. Full Name (Last, First, Middle Initial)
Walter Wild

Mailing Address 41-473 Kalaniana'ole Highway

City State Zip Code
Waimanalo HI 96795-1817

FEC ID number of contributing federal political committee.

Name of Employer Occupation
Retired Retired

Receipt For: 2014
 Primary General
 Other (specify) General Runoff

Election Cycle-to-Date

Date of Receipt
 / /

Transaction ID : A-CF34607

Amount of Each Receipt this Period

SUBTOTAL of Receipts This Page (optional).....

TOTAL This Period (last page this line number only).....

**SCHEDULE A (FEC Form 3)
ITEMIZED RECEIPTS**

Use separate schedule(s) for each category of the Detailed Summary Page	FOR LINE NUMBER: (check only one)	PAGE 590 OF 794
	<input checked="" type="checkbox"/> 11a <input type="checkbox"/> 11b <input type="checkbox"/> 11c <input type="checkbox"/> 11d <input type="checkbox"/> 12 <input type="checkbox"/> 13a <input type="checkbox"/> 13b <input type="checkbox"/> 14 <input type="checkbox"/> 15	

Any information copied from such Reports and Statements may not be sold or used by any person for the purpose of soliciting contributions or for commercial purposes, other than using the name and address of any political committee to solicit contributions from such committee.

NAME OF COMMITTEE (In Full)
Bill Cassidy for US Senate

A. Full Name (Last, First, Middle Initial) Dr. Kathryn Wildgen		Date of Receipt MM / DD / YYYY 10 / 20 / 2014
Mailing Address 826 E 4th Avenue		Transaction ID : A-CF24284
City Covington	State LA	
Zip Code 70433-4149		Amount of Each Receipt this Period 25
FEC ID number of contributing federal political committee. C		
Name of Employer Retired	Occupation Retired	Election Cycle-to-Date 325
Receipt For: 2014 <input type="checkbox"/> Primary <input checked="" type="checkbox"/> General <input type="checkbox"/> Other (specify)		

B. Full Name (Last, First, Middle Initial) Gail Wilensky		Date of Receipt MM / DD / YYYY 11 / 12 / 2014
Mailing Address 2807 Battery Place NW		Transaction ID : A-CF31889
City Washington	State DC	
Zip Code 20016-3439		Amount of Each Receipt this Period 500
FEC ID number of contributing federal political committee. C		
Name of Employer Project HOPE	Occupation Economist	Election Cycle-to-Date 500
Receipt For: 2014 <input checked="" type="checkbox"/> Primary <input type="checkbox"/> General <input checked="" type="checkbox"/> Other (specify) General Runoff		

C. Full Name (Last, First, Middle Initial) Rita Wilhelm		Date of Receipt MM / DD / YYYY 11 / 09 / 2014
Mailing Address 884 Pebblebrook Lane		Transaction ID : A-CF25767
City East Lansing	State MI	
Zip Code 48823-2164		Amount of Each Receipt this Period 1000
FEC ID number of contributing federal political committee. C		
Name of Employer Self Employed	Occupation Professional Organizer	Election Cycle-to-Date 1000
Receipt For: 2014 <input checked="" type="checkbox"/> Primary <input type="checkbox"/> General <input checked="" type="checkbox"/> Other (specify) General Runoff		

SUBTOTAL of Receipts This Page (optional).....	1525.00
TOTAL This Period (last page this line number only).....	

11 400 2 1 2 30 5 30

**SCHEDULE A (FEC Form 3)
ITEMIZED RECEIPTS**

Use separate schedule(s) for each category of the Detailed Summary Page	FOR LINE NUMBER: (check only one)	PAGE 591 OF 794
	<input checked="" type="checkbox"/> 11a <input type="checkbox"/> 11b <input type="checkbox"/> 11c <input type="checkbox"/> 11d <input type="checkbox"/> 12 <input type="checkbox"/> 13a <input type="checkbox"/> 13b <input type="checkbox"/> 14 <input type="checkbox"/> 15	

Any information copied from such Reports and Statements may not be sold or used by any person for the purpose of soliciting contributions or for commercial purposes, other than using the name and address of any political committee to solicit contributions from such committee.

NAME OF COMMITTEE (In Full)
Bill Cassidy for US Senate

A. Full Name (Last, First, Middle Initial)
Jeffrey Wilks

Mailing Address 941 Park Avenue

City State Zip Code
New York NY 10028-0318

FEC ID number of contributing federal political committee. C

Name of Employer Occupation
Spiegel Associates Real Estate

Receipt For: 2014
 Primary General
 Other (specify)

Election Cycle-to-Date
250

Date of Receipt
MM / DD / YYYY
11 / 04 / 2014

Transaction ID : A-CF25241

Amount of Each Receipt this Period
250

B. Full Name (Last, First, Middle Initial)
Stevens C. Willett

Mailing Address 1286 Highway 304

City State Zip Code
Thibodaux LA 70301-7357

FEC ID number of contributing federal political committee. C

Name of Employer Occupation
Retired Retired

Receipt For: 2014
 Primary General
 Other (specify)

Election Cycle-to-Date
2550

Date of Receipt
MM / DD / YYYY
10 / 27 / 2014

Transaction ID : A-CF23790

Amount of Each Receipt this Period
250

C. Full Name (Last, First, Middle Initial)
Amy Williams

Mailing Address 416 Travis Street
Suite 1200

City State Zip Code
Shreveport LA 71101-5504

FEC ID number of contributing federal political committee. C

Name of Employer Occupation
Homemaker Homemaker

Receipt For: 2014
 Primary General
 Other (specify)

Election Cycle-to-Date
2600

Date of Receipt
MM / DD / YYYY
10 / 30 / 2014

Transaction ID : A-CF23933

Amount of Each Receipt this Period
2600

SUBTOTAL of Receipts This Page (optional)

TOTAL This Period (last page this line number only)

3100.00

SCHEDULE A (FEC Form 3)
ITEMIZED RECEIPTS

Use separate schedule(s) for each category of the Detailed Summary Page	FOR LINE NUMBER: (check only one)	PAGE 592 OF 794
	<input checked="" type="checkbox"/> 11a <input type="checkbox"/> 11b <input type="checkbox"/> 11c <input type="checkbox"/> 11d <input type="checkbox"/> 12 <input type="checkbox"/> 13a <input type="checkbox"/> 13b <input type="checkbox"/> 14 <input type="checkbox"/> 15	

Any information copied from such Reports and Statements may not be sold or used by any person for the purpose of soliciting contributions or for commercial purposes, other than using the name and address of any political committee to solicit contributions from such committee.

NAME OF COMMITTEE (In Full)
Bill Cassidy for US Senate

A. Full Name (Last, First, Middle Initial)
Glenda Bracken Williams

Mailing Address 3420 Blackburn Street

City Dallas	State TX	Zip Code 75219-4434
----------------	-------------	------------------------

FEC ID number of contributing federal political committee. C

Name of Employer Self Employed	Occupation Oil & Gas Investments
-----------------------------------	-------------------------------------

Receipt For: 2014
 Primary General
 Other (specify)

Election Cycle-to-Date
1600

Date of Receipt
MM / DD / YYYY
10 / 22 / 2014

Transaction ID : A-CF23502

Amount of Each Receipt this Period
100

B. Full Name (Last, First, Middle Initial)
Glenda Bracken Williams

Mailing Address 3420 Blackburn Street

City Dallas	State TX	Zip Code 75219-4434
----------------	-------------	------------------------

FEC ID number of contributing federal political committee. C

Name of Employer Self Employed	Occupation Oil & Gas Investments
-----------------------------------	-------------------------------------

Receipt For: 2014
 Primary General
 Other (specify) General Runoff

Election Cycle-to-Date
1600

Date of Receipt
MM / DD / YYYY
11 / 11 / 2014

Transaction ID : A-CF33224

Amount of Each Receipt this Period
500

C. Full Name (Last, First, Middle Initial)
L. Thomas Williams Jr.

Mailing Address 2020 Bruck Street

City Columbus	State OH	Zip Code 43207-2329
------------------	-------------	------------------------

FEC ID number of contributing federal political committee. C

Name of Employer Franklin International	Occupation Chairman & CEO
--	------------------------------

Receipt For: 2014
 Primary General
 Other (specify) General Runoff

Election Cycle-to-Date
2600

Date of Receipt
MM / DD / YYYY
11 / 05 / 2014

Transaction ID : A-CF25613

Amount of Each Receipt this Period
2600

SUBTOTAL of Receipts This Page (optional).....

TOTAL This Period (last page this line number only).....

3200.00

**SCHEDULE A (FEC Form 3)
ITEMIZED RECEIPTS**

Use separate schedule(s)
for each category of the
Detailed Summary Page

FOR LINE NUMBER: PAGE 593 OF 794
(check only one)

11a 11b 11c 11d
 12 13a 13b 14 15

Any information copied from such Reports and Statements may not be sold or used by any person for the purpose of soliciting contributions or for commercial purposes, other than using the name and address of any political committee to solicit contributions from such committee.

NAME OF COMMITTEE (In Full)
Bill Cassidy for US Senate

A. Full Name (Last, First, Middle Initial)
Michael D. Williams Sr.

Mailing Address 18422 W Village Way Drive

City Baton Rouge State LA Zip Code 70810-8915

FEC ID number of contributing federal political committee. C

Name of Employer Retired Occupation Retired

Receipt For: 2014
 Primary General
 Other (specify) General Runoff

Election Cycle-to-Date 500

Date of Receipt 11 / 16 / 2014

Transaction ID : A-CF34065

Amount of Each Receipt this Period 100

B. Full Name (Last, First, Middle Initial)
Miles B. Williams

Mailing Address 10711 Thistlewood Drive

City Baton Rouge State LA Zip Code 70810-2906

FEC ID number of contributing federal political committee. C

Name of Employer Sigma Constulting Group Occupation Engineer

Receipt For: 2014
 Primary General
 Other (specify)

Election Cycle-to-Date 5600

Date of Receipt 10 / 21 / 2014

Transaction ID : A-CF22844

Amount of Each Receipt this Period 2200

C. Full Name (Last, First, Middle Initial)
Miles B. Williams

Mailing Address 10711 Thistlewood Drive

City Baton Rouge State LA Zip Code 70810-2906

FEC ID number of contributing federal political committee. C

Name of Employer Sigma Constulting Group Occupation Engineer

Receipt For: 2014
 Primary General
 Other (specify) General Runoff

Election Cycle-to-Date 5600

Date of Receipt 10 / 21 / 2014

Transaction ID : A-CF22845

Amount of Each Receipt this Period 400

SUBTOTAL of Receipts This Page (optional)..... 2700.00

TOTAL This Period (last page this line number only).....

14021250700

**SCHEDULE A (FEC Form 3)
ITEMIZED RECEIPTS**

Use separate schedule(s) for each category of the Detailed Summary Page	FOR LINE NUMBER: (check only one)	PAGE 594 OF 794
	<input checked="" type="checkbox"/> 11a <input type="checkbox"/> 11b <input type="checkbox"/> 11c <input type="checkbox"/> 11d <input type="checkbox"/> 12 <input type="checkbox"/> 13a <input type="checkbox"/> 13b <input type="checkbox"/> 14 <input type="checkbox"/> 15	

Any information copied from such Reports and Statements may not be sold or used by any person for the purpose of soliciting contributions or for commercial purposes, other than using the name and address of any political committee to solicit contributions from such committee.

NAME OF COMMITTEE (In Full)
Bill Cassidy for US Senate

A. Full Name (Last, First, Middle Initial)
Patrick D. Willis

Mailing Address **PO Box 3186**

City **Flint** State **TX** Zip Code **75762-3151**

FEC ID number of contributing federal political committee. **C**

Name of Employer **Abegg Willis & Associates** Occupation **Consultant**

Receipt For: 2014
 Primary General
 Other (specify) General Runoff

Election Cycle-to-Date **1000**

Date of Receipt
 M M M / D D D / Y Y Y Y Y Y Y Y
11 / 09 / 2014

Transaction ID : **A-CF30535**

Amount of Each Receipt this Period
500

B. Full Name (Last, First, Middle Initial)
Blair Wilson

Mailing Address **3022 Vanderbilt Place**

City **Nashville** State **TN** Zip Code **37212-2516**

FEC ID number of contributing federal political committee. **C**

Name of Employer **Cherokee Equity** Occupation **Manager**

Receipt For: 2014
 Primary General
 Other (specify) General Runoff

Election Cycle-to-Date **2600**

Date of Receipt
 M M M / D D D / Y Y Y Y Y Y Y Y
11 / 05 / 2014

Transaction ID : **A-CF26965**

Amount of Each Receipt this Period
2600

C. Full Name (Last, First, Middle Initial)
Christine C. Wilson

Mailing Address **2115 Fairway Drive**

City **Baton Rouge** State **LA** Zip Code **70809-1302**

FEC ID number of contributing federal political committee. **C**

Name of Employer **Unemployed** Occupation **RN**

Receipt For: 2014
 Primary General
 Other (specify)

Election Cycle-to-Date **2500**

Date of Receipt
 M M M / D D D / Y Y Y Y Y Y Y Y
10 / 23 / 2014

Transaction ID : **A-MCNF928**

Amount of Each Receipt this Period
0

Employer/Occupation Information Received
[MEMO ITEM]

SUBTOTAL of Receipts This Page (optional).....

TOTAL This Period (last page this line number only).....

3100.00

**SCHEDULE A (FEC Form 3)
ITEMIZED RECEIPTS**

Use separate schedule(s)
for each category of the
Detailed Summary Page

FOR LINE NUMBER: PAGE 595 OF 794
(check only one)
 11a 11b 11c 11d
 12 13a 13b 14 15

Any information copied from such Reports and Statements may not be sold or used by any person for the purpose of soliciting contributions or for commercial purposes, other than using the name and address of any political committee to solicit contributions from such committee.

NAME OF COMMITTEE (In Full)
Bill Cassidy for US Senate

A. Full Name (Last, First, Middle Initial)
James O. Wilson

Mailing Address **24951 Arlington Avenue**

City **Denham Springs** State **LA** Zip Code **70726-6603**

FEC ID number of contributing federal political committee. **C**

Name of Employer **Baton Rouge Diesel Parts** Occupation **Human Resource**

Receipt For: 2014
 Primary General
 Other (specify)

Election Cycle-to-Date **250**

Date of Receipt
 11 / 03 / 2014

Transaction ID : **A-CF25099**

Amount of Each Receipt this Period
25

B. Full Name (Last, First, Middle Initial)
Neil Wilson

Mailing Address **3216 Lucas Circle**

City **Lafayette** State **CA** Zip Code **94549-5523**

FEC ID number of contributing federal political committee. **C**

Name of Employer **Self Employed** Occupation **Accountant**

Receipt For: 2014
 Primary General
 Other (specify) **General Runoff**

Election Cycle-to-Date **450**

Date of Receipt
 11 / 07 / 2014

Transaction ID : **A-CF27967**

Amount of Each Receipt this Period
250

C. Full Name (Last, First, Middle Initial)
Gay Winters

Mailing Address **17555 Hazeltine Drive**

City **Baton Rouge** State **LA** Zip Code **70810-8924**

FEC ID number of contributing federal political committee. **C**

Name of Employer **Radiology Associates** Occupation **Physician**

Receipt For: 2014
 Primary General
 Other (specify)

Election Cycle-to-Date **1000**

Date of Receipt
 10 / 24 / 2014

Transaction ID : **A-CF23484**

Amount of Each Receipt this Period
500

SUBTOTAL of Receipts This Page (optional).....

TOTAL This Period (last page this line number only).....

775.00

140024245007025

**SCHEDULE A (FEC Form 3)
ITEMIZED RECEIPTS**

Use separate schedule(s)
for each category of the
Detailed Summary Page

FOR LINE NUMBER: PAGE 596 OF 794

(check only one)

<input checked="" type="checkbox"/> 11a	<input type="checkbox"/> 11b	<input type="checkbox"/> 11c	<input type="checkbox"/> 11d	<input type="checkbox"/> 12	<input type="checkbox"/> 13a	<input type="checkbox"/> 13b	<input type="checkbox"/> 14	<input type="checkbox"/> 15
---	------------------------------	------------------------------	------------------------------	-----------------------------	------------------------------	------------------------------	-----------------------------	-----------------------------

Any information copied from such Reports and Statements may not be sold or used by any person for the purpose of soliciting contributions or for commercial purposes, other than using the name and address of any political committee to solicit contributions from such committee.

NAME OF COMMITTEE (In Full)
Bill Cassidy for US Senate

A. Full Name (Last, First, Middle Initial)
Brion G. Wise

Mailing Address **774 Mays Boulevard**
Suite 10323

City **Incline Village** State **NV** Zip Code **89451-7616**

FEC ID number of contributing federal political committee. **C**

Name of Employer **Retired** Occupation **Retired**

Receipt For: 2014
 Primary General
 Other (specify)

Election Cycle-to-Date **2000**

Date of Receipt
MM / DD / YYYY
11 / 04 / 2014

Transaction ID : **A-CF25090**

Amount of Each Receipt this Period
2000

B. Full Name (Last, First, Middle Initial)
Daniel J. Wisner

Mailing Address **2801 Ingrid Lane**

City **Metairie** State **LA** Zip Code **70003-3560**

FEC ID number of contributing federal political committee. **C**

Name of Employer **Blessey Marine Services** Occupation **Vice President**

Receipt For: 2014
 Primary General
 Other (specify)

Election Cycle-to-Date **1500**

Date of Receipt
MM / DD / YYYY
10 / 21 / 2014

Transaction ID : **A-CF22808**

Amount of Each Receipt this Period
1500

C. Full Name (Last, First, Middle Initial)
Charles H. Witmer

Mailing Address **11353 Turtle Beach Road**

City **North Palm Beach** State **FL** Zip Code **33408-3340**

FEC ID number of contributing federal political committee. **C**

Name of Employer **Eagle Value Partners** Occupation **Money Manager**

Receipt For: 2014
 Primary General
 Other (specify) **General Runoff**

Election Cycle-to-Date **3000**

Date of Receipt
MM / DD / YYYY
11 / 06 / 2014

Transaction ID : **A-CF30484**

Amount of Each Receipt this Period
2000

SUBTOTAL of Receipts This Page (optional).....

TOTAL This Period (last page this line number only).....

5500.00

14021250703

**SCHEDULE A (FEC Form 3)
ITEMIZED RECEIPTS**

Use separate schedule(s) for each category of the Detailed Summary Page	FOR LINE NUMBER: (check only one)	PAGE 597 OF 794
	<input checked="" type="checkbox"/> 11a <input type="checkbox"/> 11b <input type="checkbox"/> 11c <input type="checkbox"/> 11d <input type="checkbox"/> 12 <input type="checkbox"/> 13a <input type="checkbox"/> 13b <input type="checkbox"/> 14 <input type="checkbox"/> 15	

Any information copied from such Reports and Statements may not be sold or used by any person for the purpose of soliciting contributions or for commercial purposes, other than using the name and address of any political committee to solicit contributions from such committee.

NAME OF COMMITTEE (In Full)
Bill Cassidy for US Senate

A. Full Name (Last, First, Middle Initial)
John Witten

Mailing Address 10266 Sylvian Drive

City: Dublin State: OH Zip Code: 43017-8715

FEC ID number of contributing federal political committee: **C**

Name of Employer: Stonehenge Capital Company Occupation: Managing Director

Receipt For: 2014
 Primary General
 Other (specify)

Election Cycle-to-Date: 1000

Date of Receipt: 10 / 27 / 2014

Transaction ID : A-CF23450

Amount of Each Receipt this Period: 500

B. Full Name (Last, First, Middle Initial)
John Witten

Mailing Address 10266 Sylvian Drive

City: Dublin State: OH Zip Code: 43017-8715

FEC ID number of contributing federal political committee: **C**

Name of Employer: Stonehenge Capital Company Occupation: Managing Director

Receipt For: 2014
 Primary General
 Other (specify) General Runoff

Election Cycle-to-Date: 1000

Date of Receipt: 11 / 06 / 2014

Transaction ID : A-CF26660

Amount of Each Receipt this Period: 500

C. Full Name (Last, First, Middle Initial)
Bolyn J. Wolf

Mailing Address 18524 Red Oak Drive

City: Prairieville State: LA Zip Code: 70769-3741

FEC ID number of contributing federal political committee: **C**

Name of Employer: Retired Occupation: Retired

Receipt For: 2014
 Primary General
 Other (specify)

Election Cycle-to-Date: 205

Date of Receipt: 10 / 25 / 2014

Transaction ID : A-CF23799

Amount of Each Receipt this Period: 50

SUBTOTAL of Receipts This Page (optional)

TOTAL This Period (last page this line number only)

1050.00

14021250704

SCHEDULE A (FEC Form 3)
ITEMIZED RECEIPTS

Use separate schedule(s) for each category of the Detailed Summary Page	FOR LINE NUMBER: (check only one)	PAGE 598 OF 794
	<input checked="" type="checkbox"/> 11a <input type="checkbox"/> 11b <input type="checkbox"/> 11c <input type="checkbox"/> 11d <input type="checkbox"/> 12 <input type="checkbox"/> 13a <input type="checkbox"/> 13b <input type="checkbox"/> 14 <input type="checkbox"/> 15	

Any information copied from such Reports and Statements may not be sold or used by any person for the purpose of soliciting contributions or for commercial purposes, other than using the name and address of any political committee to solicit contributions from such committee.

NAME OF COMMITTEE (In Full)
Bill Cassidy for US Senate

A. Full Name (Last, First, Middle Initial)
Robert A. Wolf

Mailing Address 3115 Georges Lane

City: Alexandria State: LA Zip Code: 71301-4730

FEC ID number of contributing federal political committee: **C**

Name of Employer: Self Employed Occupation: Realtor

Receipt For: 2014
 Primary General
 Other (specify) General Runoff

Election Cycle-to-Date: **300**

Date of Receipt: **11 / 14 / 2014**

Transaction ID : **A-CF33280**

Amount of Each Receipt this Period: **200**

B. Full Name (Last, First, Middle Initial)
James E. Wolfe

Mailing Address 1060 Laurie Lane

City: Burr Ridge State: IL Zip Code: 60527-4821

FEC ID number of contributing federal political committee: **C**

Name of Employer: Knight Engineers & Architect Occupation: Chairman & CEO

Receipt For: 2014
 Primary General
 Other (specify)

Election Cycle-to-Date: **2500**

Date of Receipt: **11 / 04 / 2014**

Transaction ID : **A-CF24934**

Amount of Each Receipt this Period: **2500**

C. Full Name (Last, First, Middle Initial)
Charles Wood

Mailing Address 471 Horseshoe Drive

City: Many State: LA Zip Code: 71449-7190

FEC ID number of contributing federal political committee: **C**

Name of Employer: C.R. Wood Insurance Agency, Inc. Occupation: Insurance & Financial Services

Receipt For: 2014
 Primary General
 Other (specify) General Runoff

Election Cycle-to-Date: **300**

Date of Receipt: **11 / 11 / 2014**

Transaction ID : **A-CF31552**

Amount of Each Receipt this Period: **100**

SUBTOTAL of Receipts This Page (optional)

TOTAL This Period (last page this line number only)

2800.00

14021230705

SCHEDULE A (FEC Form 3)
ITEMIZED RECEIPTS

Use separate schedule(s)
for each category of the
Detailed Summary Page

FOR LINE NUMBER: PAGE 599 OF 794
(check only one)
 11a 11b 11c 11d
 12 13a 13b 14 15

Any information copied from such Reports and Statements may not be sold or used by any person for the purpose of soliciting contributions or for commercial purposes, other than using the name and address of any political committee to solicit contributions from such committee.

NAME OF COMMITTEE (In Full)
Bill Cassidy for US Senate

A. Full Name (Last, First, Middle Initial)
Marilyn Wood

Mailing Address 3914 Northfield Court

City Midland State TX Zip Code 79707-4439

FEC ID number of contributing federal political committee. **C**

Name of Employer Retired Occupation Retired

Receipt For: 2014
 Primary General
 Other (specify)

Election Cycle-to-Date **600**

Date of Receipt **10 / 21 / 2014**

Transaction ID : **A-CF23648**

Amount of Each Receipt this Period **250**

B. Full Name (Last, First, Middle Initial)
Marilyn Wood

Mailing Address 3914 Northfield Court

City Midland State TX Zip Code 79707-4439

FEC ID number of contributing federal political committee. **C**

Name of Employer Retired Occupation Retired

Receipt For: 2014
 Primary General
 Other (specify) General Runoff

Election Cycle-to-Date **600**

Date of Receipt **11 / 12 / 2014**

Transaction ID : **A-CF32267**

Amount of Each Receipt this Period **100**

C. Full Name (Last, First, Middle Initial)
Rob Woodings

Mailing Address 6 Meadowood Drive

City Pittsburgh State PA Zip Code 15215-1842

FEC ID number of contributing federal political committee. **C**

Name of Employer IWCC Occupation IAWYER

Receipt For: 2014
 Primary General
 Other (specify) General Runoff

Election Cycle-to-Date **1000**

Date of Receipt **11 / 13 / 2014**

Transaction ID : **A-CF35321**

Amount of Each Receipt this Period **1000**

SUBTOTAL of Receipts This Page (optional) **1350.00**

TOTAL This Period (last page this line number only)

14021230706

SCHEDULE A (FEC Form 3)
ITEMIZED RECEIPTS

Use separate schedule(s)
for each category of the
Detailed Summary Page

FOR LINE NUMBER: PAGE 600 OF 794
(check only one)
 11a 11b 11c 11d
 12 13a 13b 14 15

Any information copied from such Reports and Statements may not be sold or used by any person for the purpose of soliciting contributions or for commercial purposes, other than using the name and address of any political committee to solicit contributions from such committee.

NAME OF COMMITTEE (In Full)
Bill Cassidy for US Senate

A. Full Name (Last, First, Middle Initial)
Wayne Woodman

Mailing Address **751 Benner Road**

City **Allentown** State **PA** Zip Code **18104-3300**

FEC ID number of contributing federal political committee. **C**

Name of Employer **The Investment House LLC** Occupation **Investment Manager**

Receipt For: 2014
 Primary General
 Other (specify) General Runoff

Election Cycle-to-Date **2000**

Date of Receipt **11 / 14 / 2014**
Transaction ID : **A-CF34867**

Amount of Each Receipt this Period **2000**

B. Full Name (Last, First, Middle Initial)
George Wordingham

Mailing Address **11931 N Wilderness Court**

City **Mequon** State **WI** Zip Code **53092-2984**

FEC ID number of contributing federal political committee. **C**

Name of Employer **Phoenix Products Company** Occupation **President**

Receipt For: 2014
 Primary General
 Other (specify) General Runoff

Election Cycle-to-Date **500**

Date of Receipt **11 / 05 / 2014**
Transaction ID : **A-CF26810**

Amount of Each Receipt this Period **500**

C. Full Name (Last, First, Middle Initial)
Alan Wright

Mailing Address **6212 Waterman Avenue**

City **Saint Louis** State **MO** Zip Code **63130-4809**

FEC ID number of contributing federal political committee. **C**

Name of Employer **Retired** Occupation **Retired**

Receipt For: 2014
 Primary General
 Other (specify) General Runoff

Election Cycle-to-Date **1200**

Date of Receipt **11 / 09 / 2014**
Transaction ID : **A-CF30228**

Amount of Each Receipt this Period **200**

SUBTOTAL of Receipts This Page (optional)..... **2700.00**

TOTAL This Period (last page this line number only).....

14021250707

**SCHEDULE A (FEC Form 3)
ITEMIZED RECEIPTS**

Use separate schedule(s)
for each category of the
Detailed Summary Page

FOR LINE NUMBER: PAGE 601 OF 794

(check only one)

<input checked="" type="checkbox"/> 11a	<input type="checkbox"/> 11b	<input type="checkbox"/> 11c	<input type="checkbox"/> 11d	<input type="checkbox"/> 12	<input type="checkbox"/> 13a	<input type="checkbox"/> 13b	<input type="checkbox"/> 14	<input type="checkbox"/> 15
---	------------------------------	------------------------------	------------------------------	-----------------------------	------------------------------	------------------------------	-----------------------------	-----------------------------

Any information copied from such Reports and Statements may not be sold or used by any person for the purpose of soliciting contributions or for commercial purposes, other than using the name and address of any political committee to solicit contributions from such committee.

NAME OF COMMITTEE (In Full)
Bill Cassidy for US Senate

A. Full Name (Last, First, Middle Initial)
Charles Wright

Mailing Address 12 Pintail Point
12 PINTAIL PT

City State Zip Code
Heath TX 75032

FEC ID number of contributing federal political committee.

Name of Employer Occupation
Self employed financial advisor

Receipt For: 2014
 Primary General
 Other (specify) General Runoff

Election Cycle-to-Date

Date of Receipt
MM / DD / YYYY
11 / 05 / 2014

Transaction ID : A-CF26959

Amount of Each Receipt this Period

B. Full Name (Last, First, Middle Initial)
Paul Wright

Mailing Address 111 Drood Lane

City State Zip Code
Pittsburgh PA 15237-2339

FEC ID number of contributing federal political committee.

Name of Employer Occupation
Retired Retired

Receipt For: 2014
 Primary General
 Other (specify) General Runoff

Election Cycle-to-Date

Date of Receipt
MM / DD / YYYY
11 / 13 / 2014

Transaction ID : A-CF34951

Amount of Each Receipt this Period

C. Full Name (Last, First, Middle Initial)
Mary Wutke

Mailing Address 6 Shefford Circle

City State Zip Code
Madison WI 53719-1415

FEC ID number of contributing federal political committee.

Name of Employer Occupation
Self Employed Finance

Receipt For: 2014
 Primary General
 Other (specify)

Election Cycle-to-Date

Date of Receipt
MM / DD / YYYY
10 / 28 / 2014

Transaction ID : A-CF23610

Amount of Each Receipt this Period

SUBTOTAL of Receipts This Page (optional)

TOTAL This Period (last page this line number only)

14021250708

**SCHEDULE A (FEC Form 3)
ITEMIZED RECEIPTS**

Use separate schedule(s) for each category of the Detailed Summary Page	FOR LINE NUMBER: (check only one)	PAGE 602 OF 794
	<input checked="" type="checkbox"/> 11a <input type="checkbox"/> 11b <input type="checkbox"/> 11c <input type="checkbox"/> 11d <input type="checkbox"/> 12 <input type="checkbox"/> 13a <input type="checkbox"/> 13b <input type="checkbox"/> 14 <input type="checkbox"/> 15	

Any information copied from such Reports and Statements may not be sold or used by any person for the purpose of soliciting contributions or for commercial purposes, other than using the name and address of any political committee to solicit contributions from such committee.

NAME OF COMMITTEE (In Full)
Bill Cassidy for US Senate

A. Full Name (Last, First, Middle Initial)
Mary Wutke

Mailing Address **6 Shefford Circle**

City **Madison** State **WI** Zip Code **53719-1415**

FEC ID number of contributing federal political committee. **C**

Name of Employer **Self Employed** Occupation **Finance**

Receipt For: 2014
 Primary General
 Other (specify) **General Runoff**

Election Cycle-to-Date **2000**

Date of Receipt
 M M / D D / Y Y Y Y Y Y
11 / 07 / 2014

Transaction ID : **A-CF27965**

Amount of Each Receipt this Period
250

B. Full Name (Last, First, Middle Initial)
Mary Wutke

Mailing Address **6 Shefford Circle**

City **Madison** State **WI** Zip Code **53719-1415**

FEC ID number of contributing federal political committee. **C**

Name of Employer **Self Employed** Occupation **Finance**

Receipt For: 2014
 Primary General
 Other (specify) **General Runoff**

Election Cycle-to-Date **2000**

Date of Receipt
 M M / D D / Y Y Y Y Y Y
11 / 13 / 2014

Transaction ID : **A-CF35204**

Amount of Each Receipt this Period
250

C. Full Name (Last, First, Middle Initial)
Jesse Ybarra

Mailing Address **PO Box 2230**

City **Splendora** State **TX** Zip Code **77372-2230**

FEC ID number of contributing federal political committee. **C**

Name of Employer **Check Mate Trans** Occupation **Sales**

Receipt For: 2014
 Primary General
 Other (specify) **General Runoff**

Election Cycle-to-Date **250**

Date of Receipt
 M M / D D / Y Y Y Y Y Y
11 / 06 / 2014

Transaction ID : **A-CF27814**

Amount of Each Receipt this Period
250

SUBTOTAL of Receipts This Page (optional)

TOTAL This Period (last page this line number only)

750.00

14021250709

SCHEDULE A (FEC Form 3)
ITEMIZED RECEIPTS

Use separate schedule(s)
for each category of the
Detailed Summary Page

FOR LINE NUMBER: PAGE 603 OF 794
(check only one)
 11a 11b 11c 11d
 12 13a 13b 14 15

Any information copied from such Reports and Statements may not be sold or used by any person for the purpose of soliciting contributions or for commercial purposes, other than using the name and address of any political committee to solicit contributions from such committee.

NAME OF COMMITTEE (In Full)
Bill Cassidy for US Senate

A. Full Name (Last, First, Middle Initial)
Douglas York

Mailing Address **6316 E Keim Drive**

City **Paradise Valley** State **AZ** Zip Code **85253-4275**

FEC ID number of contributing federal political committee. **C**

Name of Employer **Ewing Irrigation Products, Inc.** Occupation **President**

Receipt For: 2014
 Primary General
 Other (specify) General Runoff

Election Cycle-to-Date **500**

Date of Receipt **11 / 06 / 2014**
Transaction ID : **A-CF26437**

Amount of Each Receipt this Period **500**

B. Full Name (Last, First, Middle Initial)
Gerald Gordon Young

Mailing Address **40340 Crest Ridge Drive**

City **Gonzales** State **LA** Zip Code **70737-7148**

FEC ID number of contributing federal political committee. **C**

Name of Employer **Retired** Occupation **Retired**

Receipt For: 2014
 Primary General
 Other (specify) General Runoff

Election Cycle-to-Date **825**

Date of Receipt **11 / 05 / 2014**
Transaction ID : **A-CF26009**

Amount of Each Receipt this Period **150**

C. Full Name (Last, First, Middle Initial)
Michael Young

Mailing Address **200 Buckeye Trail**

City **West Lake Hills** State **TX** Zip Code **78746-4420**

FEC ID number of contributing federal political committee. **C**

Name of Employer **Retired** Occupation **Retired**

Receipt For: 2014
 Primary General
 Other (specify) General Runoff

Election Cycle-to-Date **1000**

Date of Receipt **11 / 05 / 2014**
Transaction ID : **A-CF27041**

Amount of Each Receipt this Period **1000**

SUBTOTAL of Receipts This Page (optional) **1650.00**

TOTAL This Period (last page this line number only)

14021230710

**SCHEDULE A (FEC Form 3)
ITEMIZED RECEIPTS**

Use separate schedule(s) for each category of the Detailed Summary Page	FOR LINE NUMBER: (check only one)	PAGE 604 OF 794
	<input checked="" type="checkbox"/> 11a <input type="checkbox"/> 11b <input type="checkbox"/> 11c <input type="checkbox"/> 11d <input type="checkbox"/> 12 <input type="checkbox"/> 13a <input type="checkbox"/> 13b <input type="checkbox"/> 14 <input type="checkbox"/> 15	

Any information copied from such Reports and Statements may not be sold or used by any person for the purpose of soliciting contributions or for commercial purposes, other than using the name and address of any political committee to solicit contributions from such committee.

NAME OF COMMITTEE (In Full)
Bill Cassidy for US Senate

A. Full Name (Last, First, Middle Initial)
Michael C. Young

Mailing Address 2001 S Chilton Avenue

City: Tyler State: TX Zip Code: 75701-4111

FEC ID number of contributing federal political committee: **C**

Name of Employer: Self Employed Occupation: Investments

Receipt For: 2014
 Primary General
 Other (specify) General Runoff

Election Cycle-to-Date: 1000

Date of Receipt: 11 / 07 / 2014

Transaction ID : A-CF35897

Amount of Each Receipt this Period: 1000

B. Full Name (Last, First, Middle Initial)
Rex L. Young

Mailing Address 215 Waterway Drive

City: Coushatta State: LA Zip Code: 71019-5600

FEC ID number of contributing federal political committee: **C**

Name of Employer: Self Employed Occupation: Farmer

Receipt For: 2014
 Primary General
 Other (specify)

Election Cycle-to-Date: 1000

Date of Receipt: 11 / 04 / 2014

Transaction ID : A-CF24895

Amount of Each Receipt this Period: 1000

C. Full Name (Last, First, Middle Initial)
Claude Younger

Mailing Address 139 Oakwood Drive

City: Denham Springs State: LA Zip Code: 70726-5532

FEC ID number of contributing federal political committee: **C**

Name of Employer: Encore Health Resources Occupation: Managing Consultant

Receipt For: 2014
 Primary General
 Other (specify) General Runoff

Election Cycle-to-Date: 400

Date of Receipt: 11 / 05 / 2014

Transaction ID : A-CF26966

Amount of Each Receipt this Period: 100

SUBTOTAL of Receipts This Page (optional).....

TOTAL This Period (last page this line number only).....

2100.00

14021230711

**SCHEDULE A (FEC Form 3)
ITEMIZED RECEIPTS**

Use separate schedule(s) for each category of the Detailed Summary Page

FOR LINE NUMBER: PAGE 605 OF 794

(check only one)

<input checked="" type="checkbox"/> 11a	<input type="checkbox"/> 11b	<input type="checkbox"/> 11c	<input type="checkbox"/> 11d	<input type="checkbox"/> 12	<input type="checkbox"/> 13a	<input type="checkbox"/> 13b	<input type="checkbox"/> 14	<input type="checkbox"/> 15
---	------------------------------	------------------------------	------------------------------	-----------------------------	------------------------------	------------------------------	-----------------------------	-----------------------------

Any information copied from such Reports and Statements may not be sold or used by any person for the purpose of soliciting contributions or for commercial purposes, other than using the name and address of any political committee to solicit contributions from such committee.

NAME OF COMMITTEE (In Full)
Bill Cassidy for US Senate

A. Full Name (Last, First, Middle Initial)
Arshad R. Zakaria

Mailing Address **PO Box 739**

City **New Vernon** State **NJ** Zip Code **07976-0739**

FEC ID number of contributing federal political committee. **C**

Name of Employer **New Vernon Capital** Occupation **President & CEO**

Receipt For: 2014
 Primary General
 Other (specify)

Election Cycle-to-Date **2600**

Date of Receipt

M M	/	D D	/	Y Y Y Y
10	/	28	/	2014

Transaction ID : **A-CF23579**

Amount of Each Receipt this Period

2600

B. Full Name (Last, First, Middle Initial)
Dr Michael Zambie

Mailing Address **909 N 3rd Street**

City **Monroe** State **LA** Zip Code **71201-5843**

FEC ID number of contributing federal political committee. **C**

Name of Employer **Self Employed** Occupation **Physician**

Receipt For: 2014
 Primary General
 Other (specify) **General Runoff**

Election Cycle-to-Date **550**

Date of Receipt

M M	/	D D	/	Y Y Y Y
11	/	11	/	2014

Transaction ID : **A-CF31426**

Amount of Each Receipt this Period

50

C. Full Name (Last, First, Middle Initial)
Johnny Zamrzla

Mailing Address **2229 E Avenue Q**

City **Palmdale** State **CA** Zip Code **93550-4140**

FEC ID number of contributing federal political committee. **C**

Name of Employer **Western Pacific** Occupation **Roofing & Sheetmetal Contractor**

Receipt For: 2014
 Primary General
 Other (specify) **General Runoff**

Election Cycle-to-Date **225**

Date of Receipt

M M	/	D D	/	Y Y Y Y
11	/	05	/	2014

Transaction ID : **A-CF25904**

Amount of Each Receipt this Period

225

SUBTOTAL of Receipts This Page (optional)

TOTAL This Period (last page this line number only)

2875.00

14021250712

**SCHEDULE A (FEC Form 3)
ITEMIZED RECEIPTS**

Use separate schedule(s) for each category of the Detailed Summary Page	FOR LINE NUMBER: (check only one)		PAGE 606 OF 794	
	<input checked="" type="checkbox"/> 11a	<input type="checkbox"/> 11b	<input type="checkbox"/> 11c	<input type="checkbox"/> 11d
	<input type="checkbox"/> 12	<input type="checkbox"/> 13a	<input type="checkbox"/> 13b	<input type="checkbox"/> 14
				<input type="checkbox"/> 15

Any information copied from such Reports and Statements may not be sold or used by any person for the purpose of soliciting contributions or for commercial purposes, other than using the name and address of any political committee to solicit contributions from such committee.

NAME OF COMMITTEE (In Full)
Bill Cassidy for US Senate

A. Full Name (Last, First, Middle Initial)
Fred Zeidman

Mailing Address 3719 Olympia Drive

City Houston State TX Zip Code 77019-3029

FEC ID number of contributing federal political committee. **C**

Name of Employer Self Employed Occupation Consultant

Receipt For: 2014
 Primary General
 Other (specify) General Runoff

Election Cycle-to-Date **2600**

Date of Receipt
 11 / 10 / 2014

Transaction ID : A-CF30093

Amount of Each Receipt this Period
2600

B. Full Name (Last, First, Middle Initial)
Samuel Zell

Mailing Address 2 N Riverside Plaza Suite 600

City Chicago State IL Zip Code 60606-2627

FEC ID number of contributing federal political committee. **C**

Name of Employer Equity Group Investments Occupation Chairman

Receipt For: 2014
 Primary General
 Other (specify) General Runoff

Election Cycle-to-Date **7800**

Date of Receipt
 11 / 10 / 2014

Transaction ID : A-CF35929

Amount of Each Receipt this Period
2600

C. Full Name (Last, First, Middle Initial)
Dr. C. J. Zeringue

Mailing Address PO Box E

City Mathews State LA Zip Code 70375-0429

FEC ID number of contributing federal political committee. **C**

Name of Employer Curtis J Zeringue, DDS, APDC Occupation Dentist

Receipt For: 2014
 Primary General
 Other (specify) General Runoff

Election Cycle-to-Date **250**

Date of Receipt
 11 / 14 / 2014

Transaction ID : A-CF34623

Amount of Each Receipt this Period
250

SUBTOTAL of Receipts This Page (optional).....

TOTAL This Period (last page this line number only).....

5450.00

14021250713

**SCHEDULE A (FEC Form 3)
ITEMIZED RECEIPTS**

Use separate schedule(s) for each category of the Detailed Summary Page	FOR LINE NUMBER:		PAGE 607 OF 794	
	(check only one)			
<input checked="" type="checkbox"/> 11a	<input type="checkbox"/> 11b	<input type="checkbox"/> 11c	<input type="checkbox"/> 11d	<input type="checkbox"/> 15
<input type="checkbox"/> 12	<input type="checkbox"/> 13a	<input type="checkbox"/> 13b	<input type="checkbox"/> 14	

Any information copied from such Reports and Statements may not be sold or used by any person for the purpose of soliciting contributions or for commercial purposes, other than using the name and address of any political committee to solicit contributions from such committee.

NAME OF COMMITTEE (In Full)
Bill Cassidy for US Senate

Full Name (Last, First, Middle Initial) Myra D. Zeringue		Date of Receipt MM / DD / YYYY 10 / 29 / 2014	
Mailing Address 111 Creole Lane		Transaction ID : A-CF23792	
City Thibodaux	State LA	Zip Code 70301-4909	Amount of Each Receipt this Period 2500
FEC ID number of contributing federal political committee. C		Name of Employer Best Efforts	
Name of Employer Best Efforts		Occupation Best Efforts	
Receipt For: 2014 <input type="checkbox"/> Primary <input checked="" type="checkbox"/> General <input type="checkbox"/> Other (specify)		Election Cycle-to-Date 2500	

Full Name (Last, First, Middle Initial) Ed Zinke		Date of Receipt MM / DD / YYYY 11 / 14 / 2014	
Mailing Address 1909 Ln		Transaction ID : A-CF34746	
City Silver Spring	State MD	Zip Code 20905	Amount of Each Receipt this Period 500
FEC ID number of contributing federal political committee. C		Name of Employer Retired	
Name of Employer Retired		Occupation Retired	
Receipt For: 2014 <input type="checkbox"/> Primary <input type="checkbox"/> General <input checked="" type="checkbox"/> Other (specify) General Runoff		Election Cycle-to-Date 500	

Full Name (Last, First, Middle Initial) Martha A. Zuelke		Date of Receipt MM / DD / YYYY 10 / 17 / 2014	
Mailing Address 14275 Waterson Street		Transaction ID : A-CF23037	
City Port Vincent	State LA	Zip Code 70726-8129	Amount of Each Receipt this Period 25
FEC ID number of contributing federal political committee. C		Name of Employer Retired	
Name of Employer Retired		Occupation Retired	
Receipt For: 2014 <input type="checkbox"/> Primary <input checked="" type="checkbox"/> General <input type="checkbox"/> Other (specify)		Election Cycle-to-Date 275	

SUBTOTAL of Receipts This Page (optional).....	3025.00
TOTAL This Period (last page this line number only).....	1288288.76

14021250714

SCHEDULE A (FEC Form 3)
ITEMIZED RECEIPTS

Use separate schedule(s)
for each category of the
Detailed Summary Page

FOR LINE NUMBER: PAGE 608 OF 794

(check only one)

<input type="checkbox"/> 11a	<input type="checkbox"/> 11b	<input checked="" type="checkbox"/> 11c	<input type="checkbox"/> 11d	<input type="checkbox"/> 15
12	13a	13b	14	

Any information copied from such Reports and Statements may not be sold or used by any person for the purpose of soliciting contributions or for commercial purposes, other than using the name and address of any political committee to solicit contributions from such committee.

NAME OF COMMITTEE (In Full)
Bill Cassidy for US Senate

A. Full Name (Last, First, Middle Initial)
21st Century Majority Fund

Mailing Address **6065 Roswell Road**
2274

City **Atlanta** State **GA** Zip Code **30328-4011**

FEC ID number of contributing federal political committee. **C C00361956**

Name of Employer Occupation

Receipt For: 2014
 Primary General
 Other (specify)

Election Cycle-to-Date
7500

Date of Receipt
10 / 23 / 2014

Transaction ID : **A-CF23096**

Amount of Each Receipt this Period
2500

B. Full Name (Last, First, Middle Initial)
Acadian Ambulance Service Inc Employee Federal Political Action Committee

Mailing Address **PO Box 98000**

City **Lafayette** State **LA** Zip Code **70509-8000**

FEC ID number of contributing federal political committee. **C C00335570**

Name of Employer Occupation

Receipt For: 2014
 Primary General
 Other (specify) **General Runoff**

Election Cycle-to-Date
1000

Date of Receipt
11 / 12 / 2014

Transaction ID : **A-CF33254**

Amount of Each Receipt this Period
1000

C. Full Name (Last, First, Middle Initial)
Air Transport Services Group, Inc. PAC

Mailing Address **145 Hunter Drive**

City **Wilmington** State **OH** Zip Code **45177-9550**

FEC ID number of contributing federal political committee. **C C00238311**

Name of Employer Occupation

Receipt For: 2014
 Primary General
 Other (specify)

Election Cycle-to-Date
500

Date of Receipt
11 / 04 / 2014

Transaction ID : **A-CF35889**

Amount of Each Receipt this Period
500

SUBTOTAL of Receipts This Page (optional).....

TOTAL This Period (last page this line number only).....

4000.00

14021250715

**SCHEDULE A (FEC Form 3)
ITEMIZED RECEIPTS**

Use separate schedule(s)
for each category of the
Detailed Summary Page

FOR LINE NUMBER: PAGE 609 OF 794
(check only one)
 11a 11b 11c 11d
 12 13a 13b 14 15

Any information copied from such Reports and Statements may not be sold or used by any person for the purpose of soliciting contributions or for commercial purposes, other than using the name and address of any political committee to solicit contributions from such committee.

NAME OF COMMITTEE (In Full)
Bill Cassidy for US Senate

A. Full Name (Last, First, Middle Initial)
Alcoa Inc. Employees' Voluntary Federal Political Action Committee

Mailing Address 1050 K Street NW
Suite 1100

City Washington State DC Zip Code 20001-4949

FEC ID number of contributing federal political committee. **C** C00501106

Name of Employer Occupation

Receipt For: 2014
 Primary General
 Other (specify)

Election Cycle-to-Date 2500

Date of Receipt: 10 / 23 / 2014
Transaction ID : A-CF23043

Amount of Each Receipt this Period: 2500

B. Full Name (Last, First, Middle Initial)
American Academy Of Neurology BRAINPAC

Mailing Address 401 C Street NE

City Washington State DC Zip Code 20002-5817

FEC ID number of contributing federal political committee. **C** C00435933

Name of Employer Occupation

Receipt For: 2014
 Primary General
 Other (specify) General Runoff

Election Cycle-to-Date 15000

Date of Receipt: 11 / 10 / 2014
Transaction ID : A-CF30499

Amount of Each Receipt this Period: 5000

C. Full Name (Last, First, Middle Initial)
American Academy Of Otolaryngology-Head And Neck Surgery Ent Pac

Mailing Address 1650 Diagonal Road

City Alexandria State VA Zip Code 22314-2857

FEC ID number of contributing federal political committee. **C** C00306449

Name of Employer Occupation

Receipt For: 2014
 Primary General
 Other (specify)

Election Cycle-to-Date 5000

Date of Receipt: 10 / 28 / 2014
Transaction ID : A-CF23514

Amount of Each Receipt this Period: 2500

SUBTOTAL of Receipts This Page (optional) 10000.00

TOTAL This Period (last page this line number only)

14021250716

SCHEDULE A (FEC Form 3)
ITEMIZED RECEIPTS

Use separate schedule(s) for each category of the Detailed Summary Page	FOR LINE NUMBER: (check only one)	PAGE 610 OF 794
	<input type="checkbox"/> 11a 12 <input type="checkbox"/> 11b 13a <input checked="" type="checkbox"/> 11c 13b <input type="checkbox"/> 11d 14 <input type="checkbox"/> 15	

Any information copied from such Reports and Statements may not be sold or used by any person for the purpose of soliciting contributions or for commercial purposes, other than using the name and address of any political committee to solicit contributions from such committee.

NAME OF COMMITTEE (In Full)
Bill Cassidy for US Senate

A. Full Name (Last, First, Middle Initial)
American Academy of Pediatric Dentistry Political Action Committee

Mailing Address **211 E Chicago Avenue**
Suite 700

City **Chicago** State **IL** Zip Code **60611-2663**

FEC ID number of contributing federal political committee. **C00365965**

Name of Employer _____ Occupation _____

Receipt For: 2014
 Primary General
 Other (specify) _____ General Runoff _____

Election Cycle-to-Date **6500**

Date of Receipt
 MM / DD / YYYY
11 / 11 / 2014

Transaction ID : **A-CF35771**

Amount of Each Receipt this Period
5000

B. Full Name (Last, First, Middle Initial)
American Academy of Sleep Medicine Political Action Committee

Mailing Address **1 Westbrook Corporate Center**
Suite 920

City **Westchester** State **IL** Zip Code **60154-5767**

FEC ID number of contributing federal political committee. **C00331462**

Name of Employer _____ Occupation _____

Receipt For: 2014
 Primary General
 Other (specify) _____

Election Cycle-to-Date **2000**

Date of Receipt
 MM / DD / YYYY
10 / 31 / 2014

Transaction ID : **A-CF23964**

Amount of Each Receipt this Period
2000

C. Full Name (Last, First, Middle Initial)
American Association Of Clinical Urologists - American Urological Association PAC

Mailing Address **PO Box 15441**

City **Washington** State **DC** Zip Code **20003-0441**

FEC ID number of contributing federal political committee. **C00273003**

Name of Employer _____ Occupation _____

Receipt For: 2014
 Primary General
 Other (specify) _____

Election Cycle-to-Date **7500**

Date of Receipt
 MM / DD / YYYY
11 / 04 / 2014

Transaction ID : **A-CF24893**

Amount of Each Receipt this Period
2500

SUBTOTAL of Receipts This Page (optional)

TOTAL This Period (last page this line number only)

9500.00

14021250717

**SCHEDULE A (FEC Form 3)
ITEMIZED RECEIPTS**

Use separate schedule(s) for each category of the Detailed Summary Page	FOR LINE NUMBER: (check only one)	PAGE 611 OF 794
	<input type="checkbox"/> 11a <input type="checkbox"/> 11b <input checked="" type="checkbox"/> 11c <input type="checkbox"/> 11d <input type="checkbox"/> 12 <input type="checkbox"/> 13a <input type="checkbox"/> 13b <input type="checkbox"/> 14 <input type="checkbox"/> 15	

Any information copied from such Reports and Statements may not be sold or used by any person for the purpose of soliciting contributions or for commercial purposes, other than using the name and address of any political committee to solicit contributions from such committee.

NAME OF COMMITTEE (In Full)
Bill Cassidy for US Senate

Full Name (Last, First, Middle Initial) A. American Association of Preferred Providers Organizations PAC		Date of Receipt MM / DD / YYYY 11 / 03 / 2014
Mailing Address 222 S 1st Street Suite 303		Transaction ID : A-CF28334
City Louisville	State KY	Zip Code 40202-5302
FEC ID number of contributing federal political committee. C C00352922	Amount of Each Receipt this Period 2500	
Name of Employer	Occupation	
Receipt For: 2014 <input type="checkbox"/> Primary <input checked="" type="checkbox"/> General <input type="checkbox"/> Other (specify)	Election Cycle-to-Date 2500	

Full Name (Last, First, Middle Initial) B. American College of Cardiology Political Action Committee		Date of Receipt MM / DD / YYYY 11 / 04 / 2014
Mailing Address 2400 N Street NW		Transaction ID : A-CF24947
City Washington	State DC	Zip Code 20037-1153
FEC ID number of contributing federal political committee. C C00375360	Amount of Each Receipt this Period 2500	
Name of Employer	Occupation	
Receipt For: 2014 <input type="checkbox"/> Primary <input checked="" type="checkbox"/> General <input type="checkbox"/> Other (specify)	Election Cycle-to-Date 5000	

Full Name (Last, First, Middle Initial) C. American College of Cardiology Political Action Committee		Date of Receipt MM / DD / YYYY 11 / 14 / 2014
Mailing Address 2400 N Street NW		Transaction ID : A-CF35772
City Washington	State DC	Zip Code 20037-1153
FEC ID number of contributing federal political committee. C C00375360	Amount of Each Receipt this Period 2500	
Name of Employer	Occupation	
Receipt For: 2014 <input checked="" type="checkbox"/> Primary <input type="checkbox"/> General <input checked="" type="checkbox"/> Other (specify) General Runoff	Election Cycle-to-Date 5000	

SUBTOTAL of Receipts This Page (optional)	7500.00
TOTAL This Period (last page this line number only)	

14021250718

**SCHEDULE A (FEC Form 3)
ITEMIZED RECEIPTS**

Use separate schedule(s) for each category of the Detailed Summary Page	FOR LINE NUMBER: (check only one)	PAGE 612 OF 794
	<input type="checkbox"/> 11a <input type="checkbox"/> 12	<input type="checkbox"/> 11b <input type="checkbox"/> 13a
	<input checked="" type="checkbox"/> 11c <input type="checkbox"/> 13b	<input type="checkbox"/> 11d <input type="checkbox"/> 14
		<input type="checkbox"/> 15

Any information copied from such Reports and Statements may not be sold or used by any person for the purpose of soliciting contributions or for commercial purposes, other than using the name and address of any political committee to solicit contributions from such committee.

NAME OF COMMITTEE (In Full)
Bill Cassidy for US Senate

A. Full Name (Last, First, Middle Initial)
American College Of Radiology Association PAC

Mailing Address 1891 Preston White Drive

City Reston State VA Zip Code 20191-4326

FEC ID number of contributing federal political committee. **C** C00343459

Name of Employer Occupation

Receipt For: 2014
 Primary General
 Other (specify)

Election Cycle-to-Date 12500

Date of Receipt
 MM / DD / YYYY
 10 / 31 / 2014

Transaction ID : A-CF24048

Amount of Each Receipt this Period
 2500

B. Full Name (Last, First, Middle Initial)
American College Of Radiology Association PAC

Mailing Address 1891 Preston White Drive

City Reston State VA Zip Code 20191-4326

FEC ID number of contributing federal political committee. **C** C00343459

Name of Employer Occupation

Receipt For: 2014
 Primary General
 Other (specify) General Runoff

Election Cycle-to-Date 12500

Date of Receipt
 MM / DD / YYYY
 10 / 31 / 2014

Transaction ID : A-CF24049

Amount of Each Receipt this Period
 2500

C. Full Name (Last, First, Middle Initial)
American College Of Surgeons Professional Association PAC

Mailing Address 20 F Street NW Suite 1000

City Washington State DC Zip Code 20001-6701

FEC ID number of contributing federal political committee. **C** C00382424

Name of Employer Occupation

Receipt For: 2014
 Primary General
 Other (specify)

Election Cycle-to-Date 10000

Date of Receipt
 MM / DD / YYYY
 10 / 30 / 2014

Transaction ID : A-CF23888

Amount of Each Receipt this Period
 5000

SUBTOTAL of Receipts This Page (optional).....

TOTAL This Period (last page this line number only).....

10000.00

14021250719

**SCHEDULE A (FEC Form 3)
ITEMIZED RECEIPTS**

Use separate schedule(s) for each category of the Detailed Summary Page	FOR LINE NUMBER:	PAGE 613 OF 794
	(check only one)	
<input type="checkbox"/> 11a	<input type="checkbox"/> 11b	<input checked="" type="checkbox"/> 11c
<input type="checkbox"/> 12	<input type="checkbox"/> 13a	<input type="checkbox"/> 13b
	<input type="checkbox"/> 14	<input type="checkbox"/> 15

Any information copied from such Reports and Statements may not be sold or used by any person for the purpose of soliciting contributions or for commercial purposes, other than using the name and address of any political committee to solicit contributions from such committee.

NAME OF COMMITTEE (In Full)
Bill Cassidy for US Senate

A. Full Name (Last, First, Middle Initial)
American Commercial Lines Inc. PAC

Mailing Address 1701 E Market Street

City Jeffersonville State IN Zip Code 47130-4717

FEC ID number of contributing federal political committee. **C** C00418269

Name of Employer Occupation

Receipt For: 2014
 Primary General
 Other (specify)

Election Cycle-to-Date 1000

Date of Receipt
 M M / D D / Y Y Y Y
 11 / 01 / 2014

Transaction ID : A-CF24035

Amount of Each Receipt this Period
 1000

B. Full Name (Last, First, Middle Initial)
American Dental Association Political Action Committee

Mailing Address 1111 14th Street NW
Suite 1100

City Washington State DC Zip Code 20005-5627

FEC ID number of contributing federal political committee. **C** C00000729

Name of Employer Occupation

Receipt For: 2014
 Primary General
 Other (specify) General Runoff

Election Cycle-to-Date 10000

Date of Receipt
 M M / D D / Y Y Y Y
 11 / 06 / 2014

Transaction ID : A-CF28378

Amount of Each Receipt this Period
 5000

C. Full Name (Last, First, Middle Initial)
American Medical Association Political Action Committee

Mailing Address 25 Massachusetts Avenue NW
Suite 600

City Washington State DC Zip Code 20001-7400

FEC ID number of contributing federal political committee. **C** C00000422

Name of Employer Occupation

Receipt For: 2014
 Primary General
 Other (specify) General Runoff

Election Cycle-to-Date 10000

Date of Receipt
 M M / D D / Y Y Y Y
 11 / 12 / 2014

Transaction ID : A-CF33255

Amount of Each Receipt this Period
 5000

SUBTOTAL of Receipts This Page (optional).....

TOTAL This Period (last page this line number only).....

11000.00

14021250720

**SCHEDULE A (FEC Form 3)
ITEMIZED RECEIPTS**

Use separate schedule(s)
for each category of the
Detailed Summary Page

FOR LINE NUMBER: PAGE 614 OF 794
(check only one)
 11a 11b 11c 11d
 12 13a 13b 14 15

Any information copied from such Reports and Statements may not be sold or used by any person for the purpose of soliciting contributions or for commercial purposes, other than using the name and address of any political committee to solicit contributions from such committee.

NAME OF COMMITTEE (In Full)
Bill Cassidy for US Senate

A. Full Name (Last, First, Middle Initial)
American Occupational Therapy Association, Inc. Political Action Committee

Date of Receipt

MM / DD / YYYY
11 / 04 / 2014

Mailing Address 4720 Montgomery Lane
Suite 200

City State Zip Code
Bethesda MD 20814-3449

FEC ID number of contributing federal political committee. C00089086

Name of Employer Occupation

Receipt For: 2014
 Primary General
 Other (specify)

Election Cycle-to-Date
1000

Transaction ID : A-CF24901

Amount of Each Receipt this Period

1000

B. Full Name (Last, First, Middle Initial)
American Society of Anesthesiologists Political Action Committee

Date of Receipt

MM / DD / YYYY
11 / 10 / 2014

Mailing Address 1061 American Lane

City State Zip Code
Schaumburg IL 60173-4973

FEC ID number of contributing federal political committee. C00255752

Name of Employer Occupation

Receipt For: 2014
 Primary General
 Other (specify) General Runoff

Election Cycle-to-Date
17500

Transaction ID : A-CF31706

Amount of Each Receipt this Period

5000

C. Full Name (Last, First, Middle Initial)
Anesthesia Service Medical Group Advocacy Fund

Date of Receipt

MM / DD / YYYY
11 / 05 / 2014

Mailing Address 7185 Navajo Road
Suite P

City State Zip Code
San Diego CA 92119-1695

FEC ID number of contributing federal political committee. C00216184

Name of Employer Occupation

Receipt For: 2014
 Primary General
 Other (specify) General Runoff

Election Cycle-to-Date
6000

Transaction ID : A-CF33231

Amount of Each Receipt this Period

1000

SUBTOTAL of Receipts This Page (optional).....

7000.00

TOTAL This Period (last page this line number only).....

14021230721

SCHEDULE A (FEC Form 3)
ITEMIZED RECEIPTS

Use separate schedule(s) for each category of the Detailed Summary Page	FOR LINE NUMBER:	PAGE 615 OF 794
	(check only one)	
<input type="checkbox"/> 11a	<input type="checkbox"/> 11b	<input checked="" type="checkbox"/> 11c
<input type="checkbox"/> 12	<input type="checkbox"/> 13a	<input type="checkbox"/> 13b
	<input type="checkbox"/> 14	<input type="checkbox"/> 15

Any information copied from such Reports and Statements may not be sold or used by any person for the purpose of soliciting contributions or for commercial purposes, other than using the name and address of any political committee to solicit contributions from such committee.

NAME OF COMMITTEE (In Full)
Bill Cassidy for US Senate

A. Full Name (Last, First, Middle Initial)
Association of Energy Service Companies Political Action Committee

Mailing Address 14531 Fm 529 Road
Suite 250

City Houston State TX Zip Code 77095-3528

FEC ID number of contributing federal political committee. **C** C00484154

Name of Employer Occupation

Receipt For: 2014
 Primary General
 Other (specify)

Election Cycle-to-Date 500

Date of Receipt
MM / DD / YYYY
11 / 04 / 2014

Transaction ID : A-CF24946

Amount of Each Receipt this Period
500

B. Full Name (Last, First, Middle Initial)
Ben Sasse for US Senate Inc.

Mailing Address 105 E 6th Street

City Fremont State NE Zip Code 68025-5029

FEC ID number of contributing federal political committee. **C** C00547976

Name of Employer Occupation

Receipt For: 2014
 Primary General
 Other (specify)

Election Cycle-to-Date 2000

Date of Receipt
MM / DD / YYYY
10 / 30 / 2014

Transaction ID : A-CF23891

Amount of Each Receipt this Period
2000

C. Full Name (Last, First, Middle Initial)
Bentley Systems, Incorporated Federal PAC

Mailing Address 685 Stockton Drive

City Exton State PA Zip Code 19341-1151

FEC ID number of contributing federal political committee. **C** C00408138

Name of Employer Occupation

Receipt For: 2014
 Primary General
 Other (specify)

Election Cycle-to-Date 5000

Date of Receipt
MM / DD / YYYY
10 / 21 / 2014

Transaction ID : A-CF22818

Amount of Each Receipt this Period
5000

SUBTOTAL of Receipts This Page (optional).....

TOTAL This Period (last page this line number only).....

7500.00

14021230722

SCHEDULE A (FEC Form 3)
ITEMIZED RECEIPTS

Use separate schedule(s) for each category of the Detailed Summary Page	FOR LINE NUMBER: (check only one)	PAGE 616 OF 794
	<input type="checkbox"/> 11a <input type="checkbox"/> 11b <input checked="" type="checkbox"/> 11c <input type="checkbox"/> 11d <input type="checkbox"/> 12 <input type="checkbox"/> 13a <input type="checkbox"/> 13b <input type="checkbox"/> 14 <input type="checkbox"/> 15	

Any information copied from such Reports and Statements may not be sold or used by any person for the purpose of soliciting contributions or for commercial purposes, other than using the name and address of any political committee to solicit contributions from such committee.

NAME OF COMMITTEE (In Full)
Bill Cassidy for US Senate

A. Full Name (Last, First, Middle Initial)
Blessey Marine Service, Inc. Political Action Committee

Mailing Address 1515 River Oaks Road E

City Harahan	State LA	Zip Code 70123-2167
-----------------	-------------	------------------------

FEC ID number of contributing federal political committee. **C** C00409789

Name of Employer	Occupation
------------------	------------

Receipt For: 2014
 Primary General
 Other (specify)

Election Cycle-to-Date
7500

Date of Receipt
 M M / D D / Y Y Y Y Y Y
 10 / 21 / 2014

Transaction ID : A-CF22843

Amount of Each Receipt this Period
4000

B. Full Name (Last, First, Middle Initial)
Blessey Marine Service, Inc. Political Action Committee

Mailing Address 1515 River Oaks Road E

City Harahan	State LA	Zip Code 70123-2167
-----------------	-------------	------------------------

FEC ID number of contributing federal political committee. **C** C00409789

Name of Employer	Occupation
------------------	------------

Receipt For: 2014
 Primary General
 Other (specify) General Runoff

Election Cycle-to-Date
7500

Date of Receipt
 M M / D D / Y Y Y Y Y Y
 11 / 07 / 2014

Transaction ID : A-CF28347

Amount of Each Receipt this Period
1500

C. Full Name (Last, First, Middle Initial)
Branch Bank & Trust Political Action Committee

Mailing Address 150 S Stratford Road
Suite 401

City Winston Salem	State NC	Zip Code 27104-4228
-----------------------	-------------	------------------------

FEC ID number of contributing federal political committee. **C** C00075291

Name of Employer	Occupation
------------------	------------

Receipt For: 2014
 Primary General
 Other (specify)

Election Cycle-to-Date
5000

Date of Receipt
 M M / D D / Y Y Y Y Y Y
 10 / 21 / 2014

Transaction ID : A-CF22798

Amount of Each Receipt this Period
5000

SUBTOTAL of Receipts This Page (optional)

TOTAL This Period (last page this line number only)

10500.00

14021250723

**SCHEDULE A (FEC Form 3)
ITEMIZED RECEIPTS**

Use separate schedule(s)
for each category of the
Detailed Summary Page

FOR LINE NUMBER: PAGE 617 OF 794

(check only one)

<input type="checkbox"/> 11a	<input type="checkbox"/> 11b	<input checked="" type="checkbox"/> 11c	<input type="checkbox"/> 11d
<input type="checkbox"/> 12	<input type="checkbox"/> 13a	<input type="checkbox"/> 13b	<input type="checkbox"/> 14
			<input type="checkbox"/> 15

Any information copied from such Reports and Statements may not be sold or used by any person for the purpose of soliciting contributions or for commercial purposes, other than using the name and address of any political committee to solicit contributions from such committee.

NAME OF COMMITTEE (In Full)
Bill Cassidy for US Senate

A. Full Name (Last, First, Middle Initial)
Capito For West Virginia

Mailing Address **PO Box 11519**

City **Charleston** State **WV** Zip Code **25339-1519**

FEC ID number of contributing federal political committee. **C00539825**

Name of Employer Occupation

Receipt For: 2014
 Primary General
 Other (specify)

Election Cycle-to-Date **2000**

Date of Receipt
MM / DD / YYYY
10 / 28 / 2014

Transaction ID : **A-CF23511**

Amount of Each Receipt this Period
2000

B. Full Name (Last, First, Middle Initial)
Career Education Corporation PAC

Mailing Address **PO Box 77693**

City **Washington** State **DC** Zip Code **20013-8693**

FEC ID number of contributing federal political committee. **C00461574**

Name of Employer Occupation

Receipt For: 2014
 Primary General
 Other (specify)

Election Cycle-to-Date **2000**

Date of Receipt
MM / DD / YYYY
10 / 23 / 2014

Transaction ID : **A-CF23044**

Amount of Each Receipt this Period
2000

C. Full Name (Last, First, Middle Initial)
Carolina Neurosurgery and Spine Associates PAC

Mailing Address **225 Baldwin Avenue**

City **Charlotte** State **NC** Zip Code **28204-3109**

FEC ID number of contributing federal political committee. **C00544841**

Name of Employer Occupation

Receipt For: 2014
 Primary General
 Other (specify)

Election Cycle-to-Date **2000**

Date of Receipt
MM / DD / YYYY
10 / 28 / 2014

Transaction ID : **A-CF23512**

Amount of Each Receipt this Period
2000

SUBTOTAL of Receipts This Page (optional)

6000.00

TOTAL This Period (last page this line number only)

14021230724

SCHEDULE A (FEC Form 3)
ITEMIZED RECEIPTS

Use separate schedule(s)
for each category of the
Detailed Summary Page

FOR LINE NUMBER: PAGE 618 OF 794

(check only one)

<input type="checkbox"/> 11a	<input type="checkbox"/> 11b	<input checked="" type="checkbox"/> 11c	<input type="checkbox"/> 11d
<input type="checkbox"/> 12	<input type="checkbox"/> 13a	<input type="checkbox"/> 13b	<input type="checkbox"/> 14
			<input type="checkbox"/> 15

Any information copied from such Reports and Statements may not be sold or used by any person for the purpose of soliciting contributions or for commercial purposes, other than using the name and address of any political committee to solicit contributions from such committee.

NAME OF COMMITTEE (In Full)
Bill Cassidy for US Senate

A. Full Name (Last, First, Middle Initial)
Comerica Inc. PAC

Mailing Address **PO Box 75000**

City **Detroit** State **MI** Zip Code **48275-0001**

FEC ID number of contributing federal political committee. **C00393173**

Name of Employer _____ Occupation _____

Receipt For: 2014
 Primary General
 Other (specify) _____

Election Cycle-to-Date _____

Date of Receipt

MM	DD	YYYY
10	24	2014

Transaction ID : **A-CF23377**

Amount of Each Receipt this Period

5000

Election Cycle-to-Date

5000

B. Full Name (Last, First, Middle Initial)
Common Values PAC

Mailing Address **901 N Washington Street**
Suite 700

City **Alexandria** State **VA** Zip Code **22314-1535**

FEC ID number of contributing federal political committee. **C00442368**

Name of Employer _____ Occupation _____

Receipt For: 2014
 Primary General
 Other (specify) **General Runoff**

Election Cycle-to-Date _____

Date of Receipt

MM	DD	YYYY
11	07	2014

Transaction ID : **A-CF30520**

Amount of Each Receipt this Period

5000

Election Cycle-to-Date

15000

C. Full Name (Last, First, Middle Initial)
Conservative Action Fund

Mailing Address **203 S Union Street**
Suite 300

City **Alexandria** State **VA** Zip Code **22314-3356**

FEC ID number of contributing federal political committee. **C00496505**

Name of Employer _____ Occupation _____

Receipt For: 2014
 Primary General
 Other (specify) **General Runoff**

Election Cycle-to-Date _____

Date of Receipt

MM	DD	YYYY
11	14	2014

Transaction ID : **A-CF36077**

Amount of Each Receipt this Period

1776

Election Cycle-to-Date

1776

SUBTOTAL of Receipts This Page (optional)

TOTAL This Period (last page this line number only)

11776.00

14021250725

SCHEDULE A (FEC Form 3)
ITEMIZED RECEIPTS

Use separate schedule(s)
for each category of the
Detailed Summary Page

FOR LINE NUMBER: PAGE 619 OF 794

(check only one)

<input type="checkbox"/> 11a	<input type="checkbox"/> 11b	<input checked="" type="checkbox"/> 11c	<input type="checkbox"/> 11d
<input type="checkbox"/> 12	<input type="checkbox"/> 13a	<input type="checkbox"/> 13b	<input type="checkbox"/> 14
			<input type="checkbox"/> 15

Any information copied from such Reports and Statements may not be sold or used by any person for the purpose of soliciting contributions or for commercial purposes, other than using the name and address of any political committee to solicit contributions from such committee.

NAME OF COMMITTEE (In Full)
Bill Cassidy for US Senate

A. Full Name (Last, First, Middle Initial)
Conservative Majority Fund

Mailing Address **2776 S Arlington Mill Drive**
806

City **Arlington** State **VA** Zip Code **22206-3402**

FEC ID number of contributing federal political committee. **C00524454**

Name of Employer Occupation

Receipt For: 2014
 Primary General
 Other (specify) General Runoff

Election Cycle-to-Date **5000**

Date of Receipt
MM / DD / YYYY
11 / 12 / 2014

Transaction ID : **A-CF33232**

Amount of Each Receipt this Period
5000

B. Full Name (Last, First, Middle Initial)
Conservative Opportunities for a New America PAC

Mailing Address **110 W Louisiana Avenue**
Suite 312

City **Midland** State **TX** Zip Code **79701-3414**

FEC ID number of contributing federal political committee. **C00409458**

Name of Employer Occupation

Receipt For: 2014
 Primary General
 Other (specify) General Runoff

Election Cycle-to-Date **5000**

Date of Receipt
MM / DD / YYYY
11 / 05 / 2014

Transaction ID : **A-CF28335**

Amount of Each Receipt this Period
5000

C. Full Name (Last, First, Middle Initial)
Country First Political Action Committee Inc.

Mailing Address **228 S Washington Street**
Suite 115

City **Alexandria** State **VA** Zip Code **22314-5404**

FEC ID number of contributing federal political committee. **C00457705**

Name of Employer Occupation

Receipt For: 2014
 Primary General
 Other (specify)

Election Cycle-to-Date **10000**

Date of Receipt
MM / DD / YYYY
10 / 21 / 2014

Transaction ID : **A-CF22819**

Amount of Each Receipt this Period
3285.4

SUBTOTAL of Receipts This Page (optional)

TOTAL This Period (last page this line number only)

13285.40

14021230720

**SCHEDULE A (FEC Form 3)
ITEMIZED RECEIPTS**

Use separate schedule(s) for each category of the Detailed Summary Page	FOR LINE NUMBER: (check only one)	PAGE 620 OF 794
	<input type="checkbox"/> 11a <input type="checkbox"/> 12	<input type="checkbox"/> 11b <input type="checkbox"/> 13a
	<input checked="" type="checkbox"/> 11c <input type="checkbox"/> 13b	<input type="checkbox"/> 11d <input type="checkbox"/> 14
		<input type="checkbox"/> 15

Any information copied from such Reports and Statements may not be sold or used by any person for the purpose of soliciting contributions or for commercial purposes, other than using the name and address of any political committee to solicit contributions from such committee.

NAME OF COMMITTEE (In Full)
Bill Cassidy for US Senate

A. Full Name (Last, First, Middle Initial)
Country First Political Action Committee Inc.

Mailing Address 228 S Washington Street
Suite 115

City Alexandria State VA Zip Code 22314-5404

FEC ID number of contributing federal political committee. **C** C00457705

Name of Employer Occupation

Receipt For: 2014
 Primary General
 Other (specify)

Election Cycle-to-Date 10000

Date of Receipt
 MM / DD / YYYY
 10 / 21 / 2014

Transaction ID : A-IF22820

Amount of Each Receipt this Period
 1714.6

Inkind: In-Kind Contribution - Travel

B. Full Name (Last, First, Middle Initial)
Cracker Barrel Old Country Store, Inc. PAC

Mailing Address 307 S Hartmann Drive

City Lebanon State TN Zip Code 37087-4779

FEC ID number of contributing federal political committee. **C** C00252791

Name of Employer Occupation

Receipt For: 2014
 Primary General
 Other (specify)

Election Cycle-to-Date 2500

Date of Receipt
 MM / DD / YYYY
 10 / 30 / 2014

Transaction ID : A-CF23889

Amount of Each Receipt this Period
 2500

C. Full Name (Last, First, Middle Initial)
EastmanPAC - Political Action Committee of Eastman Chemical Company

Mailing Address PO Box 431

City Kingsport State TN Zip Code 37662-0431

FEC ID number of contributing federal political committee. **C** C00113159

Name of Employer Occupation

Receipt For: 2014
 Primary General
 Other (specify) General Runoff

Election Cycle-to-Date 2500

Date of Receipt
 MM / DD / YYYY
 11 / 12 / 2014

Transaction ID : A-CF33233

Amount of Each Receipt this Period
 2500

SUBTOTAL of Receipts This Page (optional).....

TOTAL This Period (last page this line number only).....

6714.60

14021230727

**SCHEDULE A (FEC Form 3)
ITEMIZED RECEIPTS**

Use separate schedule(s)
for each category of the
Detailed Summary Page

FOR LINE NUMBER: PAGE 621 OF 794

(check only one)

<input type="checkbox"/> 11a	<input type="checkbox"/> 11b	<input checked="" type="checkbox"/> 11c	<input type="checkbox"/> 11d	<input type="checkbox"/> 15
<input type="checkbox"/> 12	<input type="checkbox"/> 13a	<input type="checkbox"/> 13b	<input type="checkbox"/> 14	

Any information copied from such Reports and Statements may not be sold or used by any person for the purpose of soliciting contributions or for commercial purposes, other than using the name and address of any political committee to solicit contributions from such committee.

NAME OF COMMITTEE (In Full)
Bill Cassidy for US Senate

A. Full Name (Last, First, Middle Initial)
Energen Corporation Political Action Committee

Mailing Address **605 Richard Arrington Jr Blvd N**

City **Birmingham** State **AL** Zip Code **35203-2707**

FEC ID number of contributing federal political committee. **C00135855**

Name of Employer _____ Occupation _____

Receipt For: 2014
 Primary General
 Other (specify) _____

Election Cycle-to-Date **1000**

Date of Receipt

10 / 21 / 2014

Transaction ID : **A-CF22852**

Amount of Each Receipt this Period

1000

B. Full Name (Last, First, Middle Initial)
Express Services Inc. PAC

Mailing Address **9701 Boardwalk Boulevard**

City **Oklahoma City** State **OK** Zip Code **73162-6029**

FEC ID number of contributing federal political committee. **C00302240**

Name of Employer _____ Occupation _____

Receipt For: 2014
 Primary General
 Other (specify) _____

Election Cycle-to-Date **3500**

Date of Receipt

10 / 28 / 2014

Transaction ID : **A-CF23554**

Amount of Each Receipt this Period

1500

C. Full Name (Last, First, Middle Initial)
Family-PAC Federal

Mailing Address **414 N Orleans Street
Suite 320**

City **Chicago** State **IL** Zip Code **60654-4466**

FEC ID number of contributing federal political committee. **C00362178**

Name of Employer _____ Occupation _____

Receipt For: 2014
 Primary General
 Other (specify) _____

Election Cycle-to-Date **1000**

Date of Receipt

11 / 03 / 2014

Transaction ID : **A-CF30522**

Amount of Each Receipt this Period

1000

SUBTOTAL of Receipts This Page (optional)

TOTAL This Period (last page this line number only)

3500.00

3500.00

14021250728

SCHEDULE A (FEC Form 3)
ITEMIZED RECEIPTS

Use separate schedule(s)
for each category of the
Detailed Summary Page

FOR LINE NUMBER: PAGE 622 OF 794
(check only one)
 11a 11b 11c 11d
 12 13a 13b 14 15

Any information copied from such Reports and Statements may not be sold or used by any person for the purpose of soliciting contributions or for commercial purposes, other than using the name and address of any political committee to solicit contributions from such committee.

NAME OF COMMITTEE (In Full)
Bill Cassidy for US Senate

A. Full Name (Last, First, Middle Initial)
First Principles Fund

Mailing Address **133 Harbor Drive S**

City **Venice** State **FL** Zip Code **34285-2214**

FEC ID number of contributing federal political committee. **C00531822**

Name of Employer Occupation

Receipt For: 2014
 Primary General
 Other (specify)

Election Cycle-to-Date **2500**

Date of Receipt **10 / 21 / 2014**

Transaction ID : **A-CF22821**

Amount of Each Receipt this Period **2500**

B. Full Name (Last, First, Middle Initial)
Fiscal Leadership and Knowing Economics PAC

Mailing Address **PO Box 13692**

City **Tempe** State **AZ** Zip Code **85284-0062**

FEC ID number of contributing federal political committee. **C00432930**

Name of Employer Occupation

Receipt For: 2014
 Primary General
 Other (specify) **General Runoff**

Election Cycle-to-Date **10000**

Date of Receipt **11 / 10 / 2014**

Transaction ID : **A-CF30500**

Amount of Each Receipt this Period **5000**

C. Full Name (Last, First, Middle Initial)
Flowers Industries Inc Political Action Committee

Mailing Address **1919 Flowers Circle**

City **Thomasville** State **GA** Zip Code **31757-1137**

FEC ID number of contributing federal political committee. **C00033555**

Name of Employer Occupation

Receipt For: 2014
 Primary General
 Other (specify) **General Runoff**

Election Cycle-to-Date **2500**

Date of Receipt **11 / 06 / 2014**

Transaction ID : **A-CF33273**

Amount of Each Receipt this Period **2500**

SUBTOTAL of Receipts This Page (optional) **10000.00**

TOTAL This Period (last page this line number only) **2500**

14021250729

**SCHEDULE A (FEC Form 3)
ITEMIZED RECEIPTS**

Use separate schedule(s) for each category of the Detailed Summary Page	FOR LINE NUMBER: (check only one)	PAGE 623 OF 794			
	<input type="checkbox"/> 11a 12	<input type="checkbox"/> 11b 13a	<input checked="" type="checkbox"/> 11c 13b	<input type="checkbox"/> 11d 14	<input type="checkbox"/> 15

Any information copied from such Reports and Statements may not be sold or used by any person for the purpose of soliciting contributions or for commercial purposes, other than using the name and address of any political committee to solicit contributions from such committee.

NAME OF COMMITTEE (In Full)
Bill Cassidy for US Senate

A. Full Name (Last, First, Middle Initial)
Fluor Corporation Political Action Committee

Mailing Address 6700 Las Colinas Boulevard

City Irving State TX Zip Code 75039-2902

FEC ID number of contributing federal political committee. **C** C00034132

Name of Employer Occupation

Receipt For: 2014
 Primary General
 Other (specify)

Election Cycle-to-Date 5000

Date of Receipt
 MM / DD / YYYY
 10 / 28 / 2014

Transaction ID : A-CF23515

Amount of Each Receipt this Period
 5000

B. Full Name (Last, First, Middle Initial)
Friends of Snowmobiling PAC

Mailing Address 1640 Haslett Road
Suite 170

City Haslett State MI Zip Code 48840-8683

FEC ID number of contributing federal political committee. **C** C00380196

Name of Employer Occupation

Receipt For: 2014
 Primary General
 Other (specify) General Runoff

Election Cycle-to-Date 250

Date of Receipt
 MM / DD / YYYY
 11 / 12 / 2014

Transaction ID : A-CF35851

Amount of Each Receipt this Period
 250

C. Full Name (Last, First, Middle Initial)
Fund For A Conservative Future

Mailing Address PO Box 96

City Alexandria State VA Zip Code 22313-0096

FEC ID number of contributing federal political committee. **C** C00326082

Name of Employer Occupation

Receipt For: 2014
 Primary General
 Other (specify) General Runoff

Election Cycle-to-Date 15000

Date of Receipt
 MM / DD / YYYY
 11 / 07 / 2014

Transaction ID : A-CF28337

Amount of Each Receipt this Period
 5000

SUBTOTAL of Receipts This Page (optional).....

TOTAL This Period (last page this line number only).....

10250.00

14021250730

**SCHEDULE A (FEC Form 3)
ITEMIZED RECEIPTS**

Use separate schedule(s) for each category of the Detailed Summary Page	FOR LINE NUMBER:	PAGE 624 OF 794
	(check only one)	
<input type="checkbox"/> 11a	<input type="checkbox"/> 11b	<input checked="" type="checkbox"/> 11c
<input type="checkbox"/> 12	<input type="checkbox"/> 13a	<input type="checkbox"/> 13b
		<input type="checkbox"/> 11d
		<input type="checkbox"/> 14
		<input type="checkbox"/> 15

Any information copied from such Reports and Statements may not be sold or used by any person for the purpose of soliciting contributions or for commercial purposes, other than using the name and address of any political committee to solicit contributions from such committee.

NAME OF COMMITTEE (In Full)
Bill Cassidy for US Senate

A.

Full Name (Last, First, Middle Initial)
Fund For Americas Future

Mailing Address **PO Box 1373**

City **Columbia** State **SC** Zip Code **29202-1373**

FEC ID number of contributing federal political committee. **C C00388934**

Name of Employer Occupation

Receipt For: 2014
 Primary General
 Other (specify)

Election Cycle-to-Date **5000**

Date of Receipt
 M M / D D / Y Y Y Y Y Y
10 / 21 / 2014

Transaction ID : **A-CF22822**

Amount of Each Receipt this Period
2500

B.

Full Name (Last, First, Middle Initial)
GOP Victory Fund 2014

Mailing Address **228 S Washington Street
Suite 115**

City **Alexandria** State **VA** Zip Code **22314-5404**

FEC ID number of contributing federal political committee. **C C00563130**

Name of Employer Occupation

Receipt For: 2014
 Primary General
 Other (specify)

Election Cycle-to-Date **219992.13**

Date of Receipt
 M M / D D / Y Y Y Y Y Y
10 / 23 / 2014

Transaction ID : **A-CF23100**

Amount of Each Receipt this Period
23091.01

C.

Full Name (Last, First, Middle Initial)
GreggPAC

Mailing Address **120 N Congress Street
Suite 300**

City **Jackson** State **MS** Zip Code **39201-2685**

FEC ID number of contributing federal political committee. **C C00455980**

Name of Employer Occupation

Receipt For: 2014
 Primary General
 Other (specify) **General Runoff**

Election Cycle-to-Date **15000**

Date of Receipt
 M M / D D / Y Y Y Y Y Y
11 / 05 / 2014

Transaction ID : **A-CF30501**

Amount of Each Receipt this Period
5000

SUBTOTAL of Receipts This Page (optional).....

TOTAL This Period (last page this line number only).....

30591.01

14021250751

SCHEDULE A (FEC Form 3)
ITEMIZED RECEIPTS

Use separate schedule(s)
for each category of the
Detailed Summary Page

FOR LINE NUMBER: PAGE 625 OF 794

(check only one)

<input type="checkbox"/> 11a	<input type="checkbox"/> 11b	<input checked="" type="checkbox"/> 11c	<input type="checkbox"/> 11d	<input type="checkbox"/> 15
<input type="checkbox"/> 12	<input type="checkbox"/> 13a	<input type="checkbox"/> 13b	<input type="checkbox"/> 14	<input type="checkbox"/> 15

Any information copied from such Reports and Statements may not be sold or used by any person for the purpose of soliciting contributions or for commercial purposes, other than using the name and address of any political committee to solicit contributions from such committee.

NAME OF COMMITTEE (In Full)
Bill Cassidy for US Senate

A. Full Name (Last, First, Middle Initial)
Heartland Values PAC

Mailing Address PO Box 505

City State Zip Code
Sioux Falls SD 57101-0505

FEC ID number of contributing federal political committee. C00409003

Name of Employer Occupation

Receipt For: 2014
 Primary General
 Other (specify) General Runoff

Election Cycle-to-Date
15000

Date of Receipt
MM / DD / YYYY
11 / 07 / 2014

Transaction ID : A-CF30502

Amount of Each Receipt this Period
5000

B. Full Name (Last, First, Middle Initial)
Hill-Rom Holdings, Inc. Political Action Committee

Mailing Address 1069 State Road 46 E

City State Zip Code
Batesville IN 47006-7520

FEC ID number of contributing federal political committee. C00448993

Name of Employer Occupation

Receipt For: 2014
 Primary General
 Other (specify)

Election Cycle-to-Date
1000

Date of Receipt
MM / DD / YYYY
10 / 21 / 2014

Transaction ID : A-CF22797

Amount of Each Receipt this Period
1000

C. Full Name (Last, First, Middle Initial)
HNTB Holdings Ltd. PAC

Mailing Address 715 Kirk Drive

City State Zip Code
Kansas City MO 64105-1310

FEC ID number of contributing federal political committee. C00386029

Name of Employer Occupation

Receipt For: 2014
 Primary General
 Other (specify)

Election Cycle-to-Date
1500

Date of Receipt
MM / DD / YYYY
10 / 21 / 2014

Transaction ID : A-CF22799

Amount of Each Receipt this Period
1500

SUBTOTAL of Receipts This Page (optional)

7500.00

TOTAL This Period (last page this line number only)

14021230732

SCHEDULE A (FEC Form 3)
ITEMIZED RECEIPTS

Use separate schedule(s)
 for each category of the
 Detailed Summary Page

FOR LINE NUMBER: PAGE 626 OF 794

(check only one)

<input type="checkbox"/> 11a	<input type="checkbox"/> 11b	<input checked="" type="checkbox"/> 11c	<input type="checkbox"/> 11d
<input type="checkbox"/> 12	<input type="checkbox"/> 13a	<input type="checkbox"/> 13b	<input type="checkbox"/> 14
			<input type="checkbox"/> 15

Any information copied from such Reports and Statements may not be sold or used by any person for the purpose of soliciting contributions or for commercial purposes, other than using the name and address of any political committee to solicit contributions from such committee.

NAME OF COMMITTEE (In Full)
 Bill Cassidy for US Senate

A. Full Name (Last, First, Middle Initial)
 Hospira Inc PAC

Mailing Address 275 N Field Drive

City Lake Forest State IL Zip Code 60045-2579

FEC ID number of contributing federal political committee. C00433284

Name of Employer Occupation

Receipt For: 2014
 Primary General
 Other (specify)

Election Cycle-to-Date 2000

Date of Receipt
 M M M / D D D / Y Y Y Y Y Y Y Y
 10 / 30 / 2014

Transaction ID : A-CF23890

Amount of Each Receipt this Period
 2000

B. Full Name (Last, First, Middle Initial)
 Huck PAC

Mailing Address PO Box 2008

City Little Rock State AR Zip Code 72203-2008

FEC ID number of contributing federal political committee. C00448373

Name of Employer Occupation

Receipt For: 2014
 Primary General
 Other (specify)

Election Cycle-to-Date 5000

Date of Receipt
 M M M / D D D / Y Y Y Y Y Y Y Y
 10 / 31 / 2014

Transaction ID : A-CF23965

Amount of Each Receipt this Period
 1500

C. Full Name (Last, First, Middle Initial)
 Impact Committee

Mailing Address 100 Luna Park Drive
 Apt. 156

City Alexandria State VA Zip Code 22305-3153

FEC ID number of contributing federal political committee. C00525238

Name of Employer Occupation

Receipt For: 2014
 Primary General
 Other (specify) General Runoff

Election Cycle-to-Date 2000

Date of Receipt
 M M M / D D D / Y Y Y Y Y Y Y Y
 11 / 10 / 2014

Transaction ID : A-CF35757

Amount of Each Receipt this Period
 2000

SUBTOTAL of Receipts This Page (optional).....

5500.00

TOTAL This Period (last page this line number only).....

14021250733

SCHEDULE A (FEC Form 3)
ITEMIZED RECEIPTS

Use separate schedule(s)
for each category of the
Detailed Summary Page

FOR LINE NUMBER: PAGE 627 OF 794
(check only one)
 11a 11b 11c 11d
 12 13a 13b 14 15

Any information copied from such Reports and Statements may not be sold or used by any person for the purpose of soliciting contributions or for commercial purposes, other than using the name and address of any political committee to solicit contributions from such committee.

NAME OF COMMITTEE (In Full)
Bill Cassidy for US Senate

A. Full Name (Last, First, Middle Initial)
International Bank of Commerce Committee for Improvement and Betterment of the Country

Mailing Address 1200 San Bernardo Avenue

City State Zip Code
Laredo TX 78040-6301

FEC ID number of contributing federal political committee. C00276592

Name of Employer Occupation

Receipt For: 2014
 Primary General
 Other (specify)

Election Cycle-to-Date
3600

Date of Receipt
 MM / DD / YYYY
 10 / 28 / 2014

Transaction ID : A-CF23564

Amount of Each Receipt this Period
1000

B. Full Name (Last, First, Middle Initial)
Invest in a Strong and Secure America

Mailing Address PO Box 3799

City State Zip Code
Vista CA 92085-3799

FEC ID number of contributing federal political committee. C00450320

Name of Employer Occupation

Receipt For: 2014
 Primary General
 Other (specify)

Election Cycle-to-Date
5000

Date of Receipt
 MM / DD / YYYY
 10 / 23 / 2014

Transaction ID : A-CF23083

Amount of Each Receipt this Period
5000

C. Full Name (Last, First, Middle Initial)
Jay Guillot Campaign Fund

Mailing Address PO Box 580

City State Zip Code
Ruston LA 71273-0580

FEC ID number of contributing federal political committee. C

Name of Employer Occupation

Receipt For: 2014
 Primary General
 Other (specify) General Runoff

Election Cycle-to-Date
1000

Date of Receipt
 MM / DD / YYYY
 11 / 09 / 2014

Transaction ID : A-CF33165

Amount of Each Receipt this Period
1000

SUBTOTAL of Receipts This Page (optional).....

TOTAL This Period (last page this line number only).....

7000.00

14021230734

SCHEDULE A (FEC Form 3)
ITEMIZED RECEIPTS

Use separate schedule(s) for each category of the Detailed Summary Page	FOR LINE NUMBER: (check only one)	PAGE 628 OF 794
	<input type="checkbox"/> 11a <input type="checkbox"/> 11b <input checked="" type="checkbox"/> 11c <input type="checkbox"/> 11d <input type="checkbox"/> 12 <input type="checkbox"/> 13a <input type="checkbox"/> 13b <input type="checkbox"/> 14 <input type="checkbox"/> 15	

Any information copied from such Reports and Statements may not be sold or used by any person for the purpose of soliciting contributions or for commercial purposes, other than using the name and address of any political committee to solicit contributions from such committee.

NAME OF COMMITTEE (In Full)
Bill Cassidy for US Senate

A. Full Name (Last, First, Middle Initial)
Jeff Duncan For Congress

Mailing Address **PO Box 845**

City **Laurens** State **SC** Zip Code **29360-0845**

FEC ID number of contributing federal political committee. **C C00460550**

Name of Employer _____ Occupation _____

Receipt For: 2014
 Primary General
 Other (specify) General Runoff

Election Cycle-to-Date **1000**

Date of Receipt
 M M / D D / Y Y Y Y Y Y
11 / 07 / 2014

Transaction ID : **A-CF28338**

Amount of Each Receipt this Period
1000

B. Full Name (Last, First, Middle Initial)
Jeff Miller For Congress

Mailing Address **PO Box 126**

City **Pensacola** State **FL** Zip Code **32591-0126**

FEC ID number of contributing federal political committee. **C C00366757**

Name of Employer _____ Occupation _____

Receipt For: 2014
 Primary General
 Other (specify) General Runoff

Election Cycle-to-Date **2000**

Date of Receipt
 M M / D D / Y Y Y Y Y Y
11 / 10 / 2014

Transaction ID : **A-CF33201**

Amount of Each Receipt this Period
2000

C. Full Name (Last, First, Middle Initial)
Jobs, Opportunity and New Ideas PAC

Mailing Address **500 Cummings Center Suite 4400**

City **Beverly** State **MA** Zip Code **01915-6518**

FEC ID number of contributing federal political committee. **C C00566851**

Name of Employer _____ Occupation _____

Receipt For: 2014
 Primary General
 Other (specify) General Runoff

Election Cycle-to-Date **2600**

Date of Receipt
 M M / D D / Y Y Y Y Y Y
11 / 06 / 2014

Transaction ID : **A-CF28340**

Amount of Each Receipt this Period
2600

SUBTOTAL of Receipts This Page (optional).....

TOTAL This Period (last page this line number only).....

5600.00

14021230735

**SCHEDULE A (FEC Form 3)
ITEMIZED RECEIPTS**

Use separate schedule(s)
for each category of the
Detailed Summary Page

FOR LINE NUMBER: PAGE 629 OF 794
(check only one)
 11a 11b 11c 11d
 12 13a 13b 14 15

Any information copied from such Reports and Statements may not be sold or used by any person for the purpose of soliciting contributions or for commercial purposes, other than using the name and address of any political committee to solicit contributions from such committee.

NAME OF COMMITTEE (In Full)
Bill Cassidy for US Senate

A. Joe PAC
 Full Name (Last, First, Middle Initial)
 Mailing Address PO Box 984
 City Willows State CA Zip Code 95988-0984
 Date of Receipt: 10 / 21 / 2014
 Transaction ID : A-CF22823
 Amount of Each Receipt this Period: 1000
 FEC ID number of contributing federal political committee: C00500637
 Name of Employer Occupation
 Receipt For: 2014
 Primary General
 Other (specify) Election Cycle-to-Date: 1000

B. John Bolton PAC
 Full Name (Last, First, Middle Initial)
 Mailing Address 610 S Boulevard
 City Tampa State FL Zip Code 33606-2693
 Date of Receipt: 11 / 13 / 2014
 Transaction ID : A-CF33234
 Amount of Each Receipt this Period: 5000
 FEC ID number of contributing federal political committee: C00542431
 Name of Employer Occupation
 Receipt For: 2014
 Primary General
 Other (specify) General Runoff Election Cycle-to-Date: 15000

C. Joni Ernst For US Senate, Inc.
 Full Name (Last, First, Middle Initial)
 Mailing Address PO Box 93441
 City Des Moines State IA Zip Code 50393-3441
 Date of Receipt: 11 / 06 / 2014
 Transaction ID : A-CF28339
 Amount of Each Receipt this Period: 2000
 FEC ID number of contributing federal political committee: C00546788
 Name of Employer Occupation
 Receipt For: 2014
 Primary General
 Other (specify) General Runoff Election Cycle-to-Date: 2000

SUBTOTAL of Receipts This Page (optional) 8000.00
TOTAL This Period (last page this line number only)

14021230736

SCHEDULE A (FEC Form 3)
ITEMIZED RECEIPTS

Use separate schedule(s)
for each category of the
Detailed Summary Page

FOR LINE NUMBER: PAGE 630 OF 794

(check only one)

<input type="checkbox"/> 11a	<input type="checkbox"/> 11b	<input checked="" type="checkbox"/> 11c	<input type="checkbox"/> 11d	<input type="checkbox"/> 15
<input type="checkbox"/> 12	<input type="checkbox"/> 13a	<input type="checkbox"/> 13b	<input type="checkbox"/> 14	<input type="checkbox"/> 15

Any information copied from such Reports and Statements may not be sold or used by any person for the purpose of soliciting contributions or for commercial purposes, other than using the name and address of any political committee to solicit contributions from such committee.

NAME OF COMMITTEE (In Full)
Bill Cassidy for US Senate

A. Full Name (Last, First, Middle Initial)
Kindred Healthcared, Inc. PAC

Mailing Address 680 S 4th Street

City State Zip Code
Louisville KY 40202-2407

FEC ID number of contributing federal political committee. C00242271

Name of Employer Occupation

Receipt For: 2014
 Primary General
 Other (specify) General Runoff

Election Cycle-to-Date

Date of Receipt
MM / DD / YYYY
11 / 12 / 2014

Transaction ID : A-CF35905

Amount of Each Receipt this Period
5000

B. Full Name (Last, First, Middle Initial)
Koch Industries Inc Political Action Committee

Mailing Address 600 14th Street NW
Suite 800

City State Zip Code
Washington DC 20005-2099

FEC ID number of contributing federal political committee. C00236489

Name of Employer Occupation

Receipt For: 2014
 Primary General
 Other (specify) General Runoff

Election Cycle-to-Date

Date of Receipt
MM / DD / YYYY
11 / 12 / 2014

Transaction ID : A-CF35888

Amount of Each Receipt this Period
5000

C. Full Name (Last, First, Middle Initial)
Llano Tea Party

Mailing Address 906 Ford Street

City State Zip Code
Llano TX 78643-2345

FEC ID number of contributing federal political committee. C00490516

Name of Employer Occupation

Receipt For: 2014
 Primary General
 Other (specify) General Runoff

Election Cycle-to-Date

Date of Receipt
MM / DD / YYYY
11 / 14 / 2014

Transaction ID : A-CF33227

Amount of Each Receipt this Period
500

SUBTOTAL of Receipts This Page (optional)

TOTAL This Period (last page this line number only)

10500.00

14021250737

**SCHEDULE A (FEC Form 3)
ITEMIZED RECEIPTS**

Use separate schedule(s) for each category of the Detailed Summary Page

FOR LINE NUMBER: PAGE 631 OF 794
 (check only one)
 11a 11b 11c 11d
 12 13a 13b 14 15

Any information copied from such Reports and Statements may not be sold or used by any person for the purpose of soliciting contributions or for commercial purposes, other than using the name and address of any political committee to solicit contributions from such committee.

NAME OF COMMITTEE (In Full)
Bill Cassidy for US Senate

A. Full Name (Last, First, Middle Initial)
Loews Corporation Energy Public Affairs Committee

Mailing Address **667 Madison Avenue**

City **New York** State **NY** Zip Code **10065-8029**

FEC ID number of contributing federal political committee. **C C00473082**

Name of Employer Occupation

Receipt For: 2014
 Primary General
 Other (specify) General Runoff

Election Cycle-to-Date **2500**

Date of Receipt
 M M / D D / Y Y Y Y Y Y
11 / 14 / 2014

Transaction ID : **A-CF35906**

Amount of Each Receipt this Period
2500

B. Full Name (Last, First, Middle Initial)
Lone Star Leadership PAC

Mailing Address **PO Box 30844**

City **Bethesda** State **MD** Zip Code **20824-0844**

FEC ID number of contributing federal political committee. **C C00415208**

Name of Employer Occupation

Receipt For: 2014
 Primary General
 Other (specify) General Runoff

Election Cycle-to-Date **3000**

Date of Receipt
 M M / D D / Y Y Y Y Y Y
11 / 13 / 2014

Transaction ID : **A-CF33235**

Amount of Each Receipt this Period
2000

C. Full Name (Last, First, Middle Initial)
Longhorn PAC

Mailing Address **PO Box 30844**

City **Bethesda** State **MD** Zip Code **20824-0844**

FEC ID number of contributing federal political committee. **C C00402602**

Name of Employer Occupation

Receipt For: 2014
 Primary General
 Other (specify)

Election Cycle-to-Date **5000**

Date of Receipt
 M M / D D / Y Y Y Y Y Y
10 / 28 / 2014

Transaction ID : **A-CF23565**

Amount of Each Receipt this Period
5000

SUBTOTAL of Receipts This Page (optional).....

TOTAL This Period (last page this line number only).....

9500.00

14021230758

SCHEDULE A (FEC Form 3)

ITEMIZED RECEIPTS

Use separate schedule(s) for each category of the Detailed Summary Page

FOR LINE NUMBER: PAGE 632 OF 794

(check only one)

<input type="checkbox"/> 11a	<input type="checkbox"/> 11b	<input checked="" type="checkbox"/> 11c	<input type="checkbox"/> 11d
<input type="checkbox"/> 12	<input type="checkbox"/> 13a	<input type="checkbox"/> 13b	<input type="checkbox"/> 14
			<input type="checkbox"/> 15

Any information copied from such Reports and Statements may not be sold or used by any person for the purpose of soliciting contributions or for commercial purposes, other than using the name and address of any political committee to solicit contributions from such committee.

NAME OF COMMITTEE (In Full)
Bill Cassidy for US Senate

A. Full Name (Last, First, Middle Initial)
Louie Gohmert For Congress Committee

Mailing Address PO Box 8060

City Tyler State TX Zip Code 75711-8060

FEC ID number of contributing federal political committee. **C** C00386532

Name of Employer Occupation

Receipt For: 2014
 Primary General
 Other (specify) General Runoff

Election Cycle-to-Date 2000

Date of Receipt
 M M M / D D D / Y Y Y Y Y Y Y Y
 11 / 09 / 2014

Transaction ID : A-CF30489

Amount of Each Receipt this Period
 2000

B. Full Name (Last, First, Middle Initial)
Louisiana Values PAC

Mailing Address PO Box 325

City Minden State LA Zip Code 71058-0325

FEC ID number of contributing federal political committee. **C** C00466904

Name of Employer Occupation

Receipt For: 2014
 Primary General
 Other (specify) General Runoff

Election Cycle-to-Date 5000

Date of Receipt
 M M M / D D D / Y Y Y Y Y Y Y Y
 11 / 05 / 2014

Transaction ID : A-CF30503

Amount of Each Receipt this Period
 5000

C. Full Name (Last, First, Middle Initial)
Making Business Excel Political Action Committee

Mailing Address PO Box 3241

City Cheyenne State WY Zip Code 82003-3241

FEC ID number of contributing federal political committee. **C** C00392134

Name of Employer Occupation

Receipt For: 2014
 Primary General
 Other (specify)

Election Cycle-to-Date 7500

Date of Receipt
 M M M / D D D / Y Y Y Y Y Y Y Y
 10 / 27 / 2014

Transaction ID : A-CF23744

Amount of Each Receipt this Period
 2500

SUBTOTAL of Receipts This Page (optional).....

9500.00

TOTAL This Period (last page this line number only).....

14021230739

SCHEDULE A (FEC Form 3)
ITEMIZED RECEIPTS

Use separate schedule(s)
for each category of the
Detailed Summary Page

FOR LINE NUMBER: PAGE 633 OF 794

(check only one)

<input type="checkbox"/> 11a	<input type="checkbox"/> 11b	<input checked="" type="checkbox"/> 11c	<input type="checkbox"/> 11d
<input type="checkbox"/> 12	<input type="checkbox"/> 13a	<input type="checkbox"/> 13b	<input type="checkbox"/> 14
			<input type="checkbox"/> 15

Any information copied from such Reports and Statements may not be sold or used by any person for the purpose of soliciting contributions or for commercial purposes, other than using the name and address of any political committee to solicit contributions from such committee.

NAME OF COMMITTEE (In Full)
Bill Cassidy for US Senate

A. Full Name (Last, First, Middle Initial)
Many Individual Conservatives Helping Elect Leaders Everywhere

Mailing Address **610 S Boulevard**

City **Tampa** State **FL** Zip Code **33606-2693**

FEC ID number of contributing federal political committee. **C C00486738**

Name of Employer Occupation

Receipt For: 2014
 Primary General
 Other (specify) General Runoff

Election Cycle-to-Date **500**

Date of Receipt

MM	DD	YYYY
11	12	2014

Transaction ID : **A-CF35758**

Amount of Each Receipt this Period

500

B. Full Name (Last, First, Middle Initial)
Marijuana Policy Project PAC

Mailing Address **PO Box 77492**

City **Washington** State **DC** Zip Code **20013-8492**

FEC ID number of contributing federal political committee. **C C00389882**

Name of Employer Occupation

Receipt For: 2014
 Primary General
 Other (specify)

Election Cycle-to-Date **5000**

Date of Receipt

MM	DD	YYYY
10	28	2014

Transaction ID : **A-CF23487**

Amount of Each Receipt this Period

5000

C. Full Name (Last, First, Middle Initial)
National Association Of Plumbing-Heating-Cooling Contractors PAC

Mailing Address **180 S Washington Street Suite 100**

City **Falls Church** State **VA** Zip Code **22046-2900**

FEC ID number of contributing federal political committee. **C C00157875**

Name of Employer Occupation

Receipt For: 2014
 Primary General
 Other (specify)

Election Cycle-to-Date **1000**

Date of Receipt

MM	DD	YYYY
10	28	2014

Transaction ID : **A-CF23516**

Amount of Each Receipt this Period

1000

SUBTOTAL of Receipts This Page (optional).....

TOTAL This Period (last page this line number only).....

6500.00

14021250790

**SCHEDULE A (FEC Form 3)
ITEMIZED RECEIPTS**

Use separate schedule(s)
for each category of the
Detailed Summary Page

FOR LINE NUMBER: PAGE 634 OF 794

(check only one)

<input type="checkbox"/> 11a	<input type="checkbox"/> 11b	<input checked="" type="checkbox"/> 11c	<input type="checkbox"/> 11d	<input type="checkbox"/> 12	<input type="checkbox"/> 13a	<input type="checkbox"/> 13b	<input type="checkbox"/> 14	<input type="checkbox"/> 15
------------------------------	------------------------------	---	------------------------------	-----------------------------	------------------------------	------------------------------	-----------------------------	-----------------------------

Any information copied from such Reports and Statements may not be sold or used by any person for the purpose of soliciting contributions or for commercial purposes, other than using the name and address of any political committee to solicit contributions from such committee.

NAME OF COMMITTEE (In Full)
Bill Cassidy for US Senate

A. Full Name (Last, First, Middle Initial)
National Cattlemen's Beef Association Political Action Committee

Mailing Address **9110 E Nichols Avenue**

City **Centennial** State **CO** Zip Code **80112-3450**

FEC ID number of contributing federal political committee. **C C00028787**

Name of Employer _____ Occupation _____

Receipt For: 2014
 Primary General
 Other (specify) General Runoff

Election Cycle-to-Date **7500**

Date of Receipt

M M M	D D D	Y Y Y Y Y Y Y Y
11	10	2014

Transaction ID : **A-CF35759**

Amount of Each Receipt this Period

5000

B. Full Name (Last, First, Middle Initial)
National Surgical Hospitals Inc PAC

Mailing Address **250 S Wacker Dr
Suite 500**

City **Chicago** State **IL** Zip Code **60606**

FEC ID number of contributing federal political committee. **C C00435453**

Name of Employer _____ Occupation _____

Receipt For: 2014
 Primary General
 Other (specify) _____

Election Cycle-to-Date **1000**

Date of Receipt

M M M	D D D	Y Y Y Y Y Y Y Y
11	03	2014

Transaction ID : **A-CF25736**

Amount of Each Receipt this Period

1000

C. Full Name (Last, First, Middle Initial)
New Majority California Federal PAC

Mailing Address **2350 Kerner Boulevard
Suite 250**

City **San Rafael** State **CA** Zip Code **94901-5596**

FEC ID number of contributing federal political committee. **C C00387274**

Name of Employer _____ Occupation _____

Receipt For: 2014
 Primary General
 Other (specify) _____

Election Cycle-to-Date **5000**

Date of Receipt

M M M	D D D	Y Y Y Y Y Y Y Y
10	24	2014

Transaction ID : **A-CF23375**

Amount of Each Receipt this Period

5000

SUBTOTAL of Receipts This Page (optional).....

TOTAL This Period (last page this line number only).....

11000.00

14021250741

SCHEDULE A (FEC Form 3)
ITEMIZED RECEIPTS

Use separate schedule(s)
for each category of the
Detailed Summary Page

FOR LINE NUMBER: PAGE 635 OF 794
(check only one)
 11a 11b 11c 11d
 12 13a 13b 14 15

Any information copied from such Reports and Statements may not be sold or used by any person for the purpose of soliciting contributions or for commercial purposes, other than using the name and address of any political committee to solicit contributions from such committee.

NAME OF COMMITTEE (In Full)
Bill Cassidy for US Senate

A. Full Name (Last, First, Middle Initial)
Newfield Exploration Company Political Action Committee

Mailing Address 4 Waterway Square Place
Suite 100

City Spring State TX Zip Code 77380-2764

FEC ID number of contributing federal political committee. C00443523

Name of Employer Occupation

Receipt For: 2014
 Primary General
 Other (specify) General Runoff

Election Cycle-to-Date 7500

Date of Receipt
 M M / D D / Y Y Y Y Y Y
 11 / 12 / 2014

Transaction ID : A-CF35893

Amount of Each Receipt this Period
 2500

B. Full Name (Last, First, Middle Initial)
Next Century Fund

Mailing Address 116 S Royal Street

City Alexandria State VA Zip Code 22314-3328

FEC ID number of contributing federal political committee. C00343947

Name of Employer Occupation

Receipt For: 2014
 Primary General
 Other (specify) General Runoff

Election Cycle-to-Date 15000

Date of Receipt
 M M / D D / Y Y Y Y Y Y
 11 / 11 / 2014

Transaction ID : A-CF33236

Amount of Each Receipt this Period
 5000

C. Full Name (Last, First, Middle Initial)
One Nation PAC

Mailing Address PO Box 10144

City Palm Desert State CA Zip Code 92255-0144

FEC ID number of contributing federal political committee. C00468447

Name of Employer Occupation

Receipt For: 2014
 Primary General
 Other (specify) General Runoff

Election Cycle-to-Date 500

Date of Receipt
 M M / D D / Y Y Y Y Y Y
 11 / 14 / 2014

Transaction ID : A-CF35776

Amount of Each Receipt this Period
 500

SUBTOTAL of Receipts This Page (optional)

TOTAL This Period (last page this line number only)

8000.00

14021230742

**SCHEDULE A (FEC Form 3)
ITEMIZED RECEIPTS**

Use separate schedule(s)
for each category of the
Detailed Summary Page

FOR LINE NUMBER: PAGE 636 OF 794

(check only one)

<input type="checkbox"/> 11a	<input type="checkbox"/> 11b	<input checked="" type="checkbox"/> 11c	<input type="checkbox"/> 11d	<input type="checkbox"/> 12	<input type="checkbox"/> 13a	<input type="checkbox"/> 13b	<input type="checkbox"/> 14	<input type="checkbox"/> 15
------------------------------	------------------------------	---	------------------------------	-----------------------------	------------------------------	------------------------------	-----------------------------	-----------------------------

Any information copied from such Reports and Statements may not be sold or used by any person for the purpose of soliciting contributions or for commercial purposes, other than using the name and address of any political committee to solicit contributions from such committee.

NAME OF COMMITTEE (In Full)
Bill Cassidy for US Senate

A. Full Name (Last, First, Middle Initial)
ORRINPAC

Mailing Address **PO Box 3986**

City **Washington** State **DC** Zip Code **20027-0986**

FEC ID number of contributing federal political committee. **C00235572**

Name of Employer Occupation

Receipt For: 2014
 Primary General
 Other (specify) General Runoff

Election Cycle-to-Date **15000**

Date of Receipt **11 / 12 / 2014**

Transaction ID : **A-CF35894**

Amount of Each Receipt this Period **5000**

B. Full Name (Last, First, Middle Initial)
Pancake Political Action Committee

Mailing Address **1340 Hamlet Avenue**

City **Clearwater** State **FL** Zip Code **33756-3332**

FEC ID number of contributing federal political committee. **C00482463**

Name of Employer Occupation

Receipt For: 2014
 Primary General
 Other (specify)

Election Cycle-to-Date **2500**

Date of Receipt **10 / 21 / 2014**

Transaction ID : **A-CF22800**

Amount of Each Receipt this Period **2500**

C. Full Name (Last, First, Middle Initial)
Petroleum Marketers Association of American Small Business Committee

Mailing Address **1901 North Fort Myer Drive
Suite 500**

City **Arlington** State **VA** Zip Code **22209**

FEC ID number of contributing federal political committee. **C00035204**

Name of Employer Occupation

Receipt For: 2014
 Primary General
 Other (specify)

Election Cycle-to-Date **2000**

Date of Receipt **11 / 04 / 2014**

Transaction ID : **A-CF25741**

Amount of Each Receipt this Period **2000**

SUBTOTAL of Receipts This Page (optional) **9500.00**

TOTAL This Period (last page this line number only)

14021230743

SCHEDULE A (FEC Form 3)
ITEMIZED RECEIPTS

Use separate schedule(s)
for each category of the
Detailed Summary Page

FOR LINE NUMBER: PAGE 637 OF 794
(check only one)

<input type="checkbox"/> 11a	<input type="checkbox"/> 11b	<input checked="" type="checkbox"/> 11c	<input type="checkbox"/> 11d
<input type="checkbox"/> 12	<input type="checkbox"/> 13a	<input type="checkbox"/> 13b	<input type="checkbox"/> 14
			<input type="checkbox"/> 15

Any information copied from such Reports and Statements may not be sold or used by any person for the purpose of soliciting contributions or for commercial purposes, other than using the name and address of any political committee to solicit contributions from such committee.

NAME OF COMMITTEE (In Full)
Bill Cassidy for US Senate

A. Full Name (Last, First, Middle Initial)
Pioneer Political Action Committee

Mailing Address **701 8th Street NW**
Suite 500

City **Washington** State **DC** Zip Code **20001-3965**

FEC ID number of contributing federal political committee. **C C00325357**

Name of Employer Occupation

Receipt For: 2014
 Primary General
 Other (specify)

Election Cycle-to-Date **5000**

Date of Receipt **10 / 21 / 2014**
Transaction ID : **A-CF22824**

Amount of Each Receipt this Period **5000**

B. Full Name (Last, First, Middle Initial)
Polaris Industries Inc Political Participation Program

Mailing Address **2100 Highway 55**

City **Hamel** State **MN** Zip Code **55340-9770**

FEC ID number of contributing federal political committee. **C C00279497**

Name of Employer Occupation

Receipt For: 2014
 Primary General
 Other (specify)

Election Cycle-to-Date **1000**

Date of Receipt **10 / 28 / 2014**
Transaction ID : **A-CF23517**

Amount of Each Receipt this Period **1000**

C. Full Name (Last, First, Middle Initial)
Preserving America's Traditions

Mailing Address **610 S Boulevard**

City **Tampa** State **FL** Zip Code **33606-2693**

FEC ID number of contributing federal political committee. **C C00383869**

Name of Employer Occupation

Receipt For: 2014
 Primary General
 Other (specify) **General Runoff**

Election Cycle-to-Date **5000**

Date of Receipt **11 / 10 / 2014**
Transaction ID : **A-CF33202**

Amount of Each Receipt this Period **5000**

SUBTOTAL of Receipts This Page (optional) **11000.00**

TOTAL This Period (last page this line number only)

14021230744

**SCHEDULE A (FEC Form 3)
ITEMIZED RECEIPTS**

Use separate schedule(s)
for each category of the
Detailed Summary Page

FOR LINE NUMBER: PAGE 638 OF 794

(check only one)

<input type="checkbox"/> 11a	<input type="checkbox"/> 11b	<input checked="" type="checkbox"/> 11c	<input type="checkbox"/> 11d	<input type="checkbox"/> 15
12	13a	13b	14	

Any information copied from such Reports and Statements may not be sold or used by any person for the purpose of soliciting contributions or for commercial purposes, other than using the name and address of any political committee to solicit contributions from such committee.

NAME OF COMMITTEE (In Full)
Bill Cassidy for US Senate

A. Full Name (Last, First, Middle Initial)
Project West Political Action Committee

Mailing Address 9227 E Lincoln Avenue
200-435

City Lone Tree State CO Zip Code 80124-5506

FEC ID number of contributing federal political committee. **C** C00525543

Name of Employer Occupation

Receipt For: 2014
 Primary General
 Other (specify) General Runoff

Election Cycle-to-Date 7000

Date of Receipt
M M / D D / Y Y Y Y Y Y
11 / 11 / 2014

Transaction ID : A-CF28341

Amount of Each Receipt this Period
5000

B. Full Name (Last, First, Middle Initial)
Prosperity Action Inc.

Mailing Address 1006 Pendleton Street

City Alexandria State VA Zip Code 22314-1837

FEC ID number of contributing federal political committee. **C** C00377689

Name of Employer Occupation

Receipt For: 2014
 Primary General
 Other (specify) General Runoff

Election Cycle-to-Date 5000

Date of Receipt
M M / D D / Y Y Y Y Y Y
11 / 12 / 2014

Transaction ID : A-CF33237

Amount of Each Receipt this Period
5000

C. Full Name (Last, First, Middle Initial)
Protective Life Corporation Federal PAC

Mailing Address PO Box 2606

City Birmingham State AL Zip Code 35202-2606

FEC ID number of contributing federal political committee. **C** C00161414

Name of Employer Occupation

Receipt For: 2014
 Primary General
 Other (specify)

Election Cycle-to-Date 2600

Date of Receipt
M M / D D / Y Y Y Y Y Y
10 / 21 / 2014

Transaction ID : A-CF22855

Amount of Each Receipt this Period
2600

SUBTOTAL of Receipts This Page (optional).....

TOTAL This Period (last page this line number only).....

12600.00

14021250745

**SCHEDULE A (FEC Form 3)
ITEMIZED RECEIPTS**

Use separate schedule(s)
for each category of the
Detailed Summary Page

FOR LINE NUMBER: PAGE 639 OF 794

(check only one)

<input type="checkbox"/> 11a	<input type="checkbox"/> 11b	<input checked="" type="checkbox"/> 11c	<input type="checkbox"/> 11d	<input type="checkbox"/> 12	<input type="checkbox"/> 13a	<input type="checkbox"/> 13b	<input type="checkbox"/> 14	<input type="checkbox"/> 15
------------------------------	------------------------------	---	------------------------------	-----------------------------	------------------------------	------------------------------	-----------------------------	-----------------------------

Any information copied from such Reports and Statements may not be sold or used by any person for the purpose of soliciting contributions or for commercial purposes, other than using the name and address of any political committee to solicit contributions from such committee.

NAME OF COMMITTEE (In Full)
Bill Cassidy for US Senate

A. Full Name (Last, First, Middle Initial)
QSR Leaders Political Action Committee Inc

Mailing Address 1340 Hamlet Avenue

City State Zip Code
Clearwater FL 33756-3332

FEC ID number of contributing federal political committee. **C** C00560821

Name of Employer Occupation

Receipt For: 2014
 Primary General
 Other (specify)

Election Cycle-to-Date
2600

Date of Receipt
MM / DD / YYYY
10 / 21 / 2014

Transaction ID : A-CF22801

Amount of Each Receipt this Period
2600

B. Full Name (Last, First, Middle Initial)
Republican Majority Campaign

Mailing Address 13421 Malena Drive

City State Zip Code
Santa Ana CA 92705-1907

FEC ID number of contributing federal political committee. **C** C00442319

Name of Employer Occupation

Receipt For: 2014
 Primary General
 Other (specify)

Election Cycle-to-Date
500

Date of Receipt
MM / DD / YYYY
10 / 31 / 2014

Transaction ID : A-CF24948

Amount of Each Receipt this Period
500

C. Full Name (Last, First, Middle Initial)
Republican Majority Fund

Mailing Address PO Box 144

City State Zip Code
Alexandria VA 22313-0144

FEC ID number of contributing federal political committee. **C** C00296640

Name of Employer Occupation

Receipt For: 2014
 Primary General
 Other (specify) General Runoff

Election Cycle-to-Date
15000

Date of Receipt
MM / DD / YYYY
11 / 05 / 2014

Transaction ID : A-CF28342

Amount of Each Receipt this Period
5000

SUBTOTAL of Receipts This Page (optional).....

8100.00

TOTAL This Period (last page this line number only).....

14021230746

SCHEDULE A (FEC Form 3)
ITEMIZED RECEIPTS

Use separate schedule(s)
for each category of the
Detailed Summary Page

FOR LINE NUMBER: PAGE 640 OF 794
(check only one)
 11a 11b 11c 11d
 12 13a 13b 14 15

Any information copied from such Reports and Statements may not be sold or used by any person for the purpose of soliciting contributions or for commercial purposes, other than using the name and address of any political committee to solicit contributions from such committee.

NAME OF COMMITTEE (In Full)
Bill Cassidy for US Senate

A. Full Name (Last, First, Middle Initial)
Responsibility And Freedom Work PAC

Mailing Address **PO Box 1281**

City **Tupelo** State **MS** Zip Code **38802-1281**

FEC ID number of contributing federal political committee. **C00368696**

Name of Employer _____ Occupation _____

Receipt For: 2014
 Primary General
 Other (specify) General Runoff

Election Cycle-to-Date **15000**

Date of Receipt
 MM / DD / YYYY
11 / 05 / 2014

Transaction ID : **A-CF30491**

Amount of Each Receipt this Period
5000

B. Full Name (Last, First, Middle Initial)
Rock City PAC

Mailing Address **1015 Stonebridge Park Drive**

City **Franklin** State **TN** Zip Code **37069-4001**

FEC ID number of contributing federal political committee. **C00436410**

Name of Employer _____ Occupation _____

Receipt For: 2014
 Primary General
 Other (specify) General Runoff

Election Cycle-to-Date **15000**

Date of Receipt
 MM / DD / YYYY
11 / 06 / 2014

Transaction ID : **A-CF30504**

Amount of Each Receipt this Period
5000

C. Full Name (Last, First, Middle Initial)
Salem Communications Corporation Political Action Committee

Mailing Address **4880 Santa Rosa Road**

City **Camarillo** State **CA** Zip Code **93012-5190**

FEC ID number of contributing federal political committee. **C00321158**

Name of Employer _____ Occupation _____

Receipt For: 2014
 Primary General
 Other (specify) _____

Election Cycle-to-Date **5000**

Date of Receipt
 MM / DD / YYYY
10 / 31 / 2014

Transaction ID : **A-CF24050**

Amount of Each Receipt this Period
5000

SUBTOTAL of Receipts This Page (optional)

TOTAL This Period (last page this line number only)

15000.00

14021230747

SCHEDULE A (FEC Form 3)
ITEMIZED RECEIPTS

Use separate schedule(s)
for each category of the
Detailed Summary Page

FOR LINE NUMBER: PAGE 641 OF 794

11a 11b 11c 11d
 12 13a 13b 14 15

Any information copied from such Reports and Statements may not be sold or used by any person for the purpose of soliciting contributions or for commercial purposes, other than using the name and address of any political committee to solicit contributions from such committee.

NAME OF COMMITTEE (In Full)
Bill Cassidy for US Senate

A. Full Name (Last, First, Middle Initial)
Sarah PAC

Mailing Address PO Box 7711

City: Arlington State: VA Zip Code: 22207-0711

FEC ID number of contributing federal political committee: C00458588

Name of Employer: Occupation:

Receipt For: 2014
 Primary General
 Other (specify) General Runoff

Election Cycle-to-Date: 5000

Date of Receipt: 11 / 06 / 2014

Transaction ID : A-CF28343

Amount of Each Receipt this Period: 5000

B. Full Name (Last, First, Middle Initial)
Scalise for Congress

Mailing Address PO Box 23219

City: New Orleans State: LA Zip Code: 70183-0219

FEC ID number of contributing federal political committee: C00394957

Name of Employer: Occupation:

Receipt For: 2014
 Primary General
 Other (specify) General Runoff

Election Cycle-to-Date: 6000

Date of Receipt: 11 / 07 / 2014

Transaction ID : A-CF28344

Amount of Each Receipt this Period: 2000

C. Full Name (Last, First, Middle Initial)
Stand Up To Washington PAC

Mailing Address PO Box 5101

City: Baton Rouge State: LA Zip Code: 70821-5101

FEC ID number of contributing federal political committee: C00559237

Name of Employer: Occupation:

Receipt For: 2014
 Primary General
 Other (specify) General Runoff

Election Cycle-to-Date: 5000

Date of Receipt: 11 / 12 / 2014

Transaction ID : A-CF31773

Amount of Each Receipt this Period: 5000

SUBTOTAL of Receipts This Page (optional) 12000.00

TOTAL This Period (last page this line number only)

14021250748

SCHEDULE A (FEC Form 3)
ITEMIZED RECEIPTS

Use separate schedule(s)
for each category of the
Detailed Summary Page

FOR LINE NUMBER: PAGE 642 OF 794
(check only one)
 11a 11b 11c 11d
 12 13a 13b 14 15

Any information copied from such Reports and Statements may not be sold or used by any person for the purpose of soliciting contributions or for commercial purposes, other than using the name and address of any political committee to solicit contributions from such committee.

NAME OF COMMITTEE (In Full)
Bill Cassidy for US Senate

A. Full Name (Last, First, Middle Initial)
Susan B. Anthony List Candidate Fund

Mailing Address 1707 L Street NW
Suite 750

City Washington State DC Zip Code 20036-4226

FEC ID number of contributing federal political committee. C00332296

Name of Employer Occupation

Receipt For: 2014
 Primary General
 Other (specify)

Election Cycle-to-Date
5000

Date of Receipt
 M M M / D D D / Y Y Y Y Y Y Y Y
 10 / 24 / 2014

Transaction ID : A-CF23376

Amount of Each Receipt this Period
5000

B. Full Name (Last, First, Middle Initial)
Tallatchee Creek Inc. PAC

Mailing Address PO Box 29576

City Washington State DC Zip Code 20017-0776

FEC ID number of contributing federal political committee. C00363689

Name of Employer Occupation

Receipt For: 2014
 Primary General
 Other (specify)

Election Cycle-to-Date
10000

Date of Receipt
 M M M / D D D / Y Y Y Y Y Y Y Y
 10 / 23 / 2014

Transaction ID : A-CF23103

Amount of Each Receipt this Period
5000

C. Full Name (Last, First, Middle Initial)
Tallatchee Creek Inc. PAC

Mailing Address PO Box 29576

City Washington State DC Zip Code 20017-0776

FEC ID number of contributing federal political committee. C00363689

Name of Employer Occupation

Receipt For: 2014
 Primary General
 Other (specify) General Runoff

Election Cycle-to-Date
10000

Date of Receipt
 M M M / D D D / Y Y Y Y Y Y Y Y
 10 / 23 / 2014

Transaction ID : A-CF23104

Amount of Each Receipt this Period
5000

SUBTOTAL of Receipts This Page (optional).....

TOTAL This Period (last page this line number only).....

15000.00

14021250749

SCHEDULE A (FEC Form 3)
ITEMIZED RECEIPTS

Use separate schedule(s)
for each category of the
Detailed Summary Page

FOR LINE NUMBER: PAGE 643 OF 794
(check only one)
 11a 11b 11c 11d
 12 13a 13b 14 15

Any information copied from such Reports and Statements may not be sold or used by any person for the purpose of soliciting contributions or for commercial purposes, other than using the name and address of any political committee to solicit contributions from such committee.

NAME OF COMMITTEE (In Full)
Bill Cassidy for US Senate

A. Full Name (Last, First, Middle Initial)
Tenn Political Action Committee Inc

Mailing Address **228 S Washington Street**
Suite 115

City **Alexandria** State **VA** Zip Code **22314-5404**

FEC ID number of contributing federal political committee. **C00388421**

Name of Employer Occupation

Receipt For: 2014
 Primary General
 Other (specify) **General Runoff**

Election Cycle-to-Date
15000

Date of Receipt
 M M / D D / Y Y Y Y
11 / 10 / 2014

Transaction ID : **A-CF30505**

Amount of Each Receipt this Period
5000

B. Full Name (Last, First, Middle Initial)
Texas And Southwestern Cattle Raisers Association PAC

Mailing Address **1301 W 7th Street**
Suite 201

City **Fort Worth** State **TX** Zip Code **76102-2653**

FEC ID number of contributing federal political committee. **C00211524**

Name of Employer Occupation

Receipt For: 2014
 Primary General
 Other (specify) **General Runoff**

Election Cycle-to-Date
10000

Date of Receipt
 M M / D D / Y Y Y Y
11 / 05 / 2014

Transaction ID : **A-CF28345**

Amount of Each Receipt this Period
5000

C. Full Name (Last, First, Middle Initial)
Texas Industries Inc. Political Action Committee

Mailing Address **1503 Lbj Freeway**
Suite 400

City **Dallas** State **TX** Zip Code **75234-6007**

FEC ID number of contributing federal political committee. **C00176388**

Name of Employer Occupation

Receipt For: 2014
 Primary General
 Other (specify)

Election Cycle-to-Date
1500

Date of Receipt
 M M / D D / Y Y Y Y
11 / 04 / 2014

Transaction ID : **A-CF24950**

Amount of Each Receipt this Period
1500

SUBTOTAL of Receipts This Page (optional).....

TOTAL This Period (last page this line number only).....

11500.00

14021230750

**SCHEDULE A (FEC Form 3)
ITEMIZED RECEIPTS**

Use separate schedule(s) for each category of the Detailed Summary Page	FOR LINE NUMBER: (check only one)	PAGE 644 OF 794
	<input type="checkbox"/> 11a <input type="checkbox"/> 11b <input checked="" type="checkbox"/> 11c <input type="checkbox"/> 11d <input type="checkbox"/> 12 <input type="checkbox"/> 13a <input type="checkbox"/> 13b <input type="checkbox"/> 14 <input type="checkbox"/> 15	

Any information copied from such Reports and Statements may not be sold or used by any person for the purpose of soliciting contributions or for commercial purposes, other than using the name and address of any political committee to solicit contributions from such committee.

NAME OF COMMITTEE (In Full)
Bill Cassidy for US Senate

A. Full Name (Last, First, Middle Initial)
Texas Spine and Joint Ltd PAC

Mailing Address 1814 Roseland Boulevard

City Tyler State TX Zip Code 75701-4234

FEC ID number of contributing federal political committee. **C** C00437525

Name of Employer Occupation

Receipt For: 2014
 Primary General
 Other (specify) General Runoff

Election Cycle-to-Date 12500

Date of Receipt
 M M M / D D D / Y Y Y Y Y Y
 11 / 07 / 2014

Transaction ID : A-CF30495

Amount of Each Receipt this Period
 5000

B. Full Name (Last, First, Middle Initial)
The Committee for the Preservation of Capitalism

Mailing Address PO Box 65314

City Washington State DC Zip Code 20035-5314

FEC ID number of contributing federal political committee. **C** C00328468

Name of Employer Occupation

Receipt For: 2014
 Primary General
 Other (specify) General Runoff

Election Cycle-to-Date 10000

Date of Receipt
 M M M / D D D / Y Y Y Y Y Y
 11 / 05 / 2014

Transaction ID : A-CF28346

Amount of Each Receipt this Period
 5000

C. Full Name (Last, First, Middle Initial)
The Conservative Strikeforce

Mailing Address 2776 S Arlington Mill Drive # 806

City Arlington State VA Zip Code 22206-3402

FEC ID number of contributing federal political committee. **C** C00457291

Name of Employer Occupation

Receipt For: 2014
 Primary General
 Other (specify)

Election Cycle-to-Date 10000

Date of Receipt
 M M M / D D D / Y Y Y Y Y Y
 10 / 27 / 2014

Transaction ID : A-CF23745

Amount of Each Receipt this Period
 5000

SUBTOTAL of Receipts This Page (optional).....

TOTAL This Period (last page this line number only).....

15000.00

14021250751

**SCHEDULE A (FEC Form 3)
ITEMIZED RECEIPTS**

Use separate schedule(s)
for each category of the
Detailed Summary Page

FOR LINE NUMBER: PAGE 645 OF 794

(check only one)

<input type="checkbox"/> 11a	<input type="checkbox"/> 11b	<input checked="" type="checkbox"/> 11c	<input type="checkbox"/> 11d
<input type="checkbox"/> 12	<input type="checkbox"/> 13a	<input type="checkbox"/> 13b	<input type="checkbox"/> 14
			<input type="checkbox"/> 15

Any information copied from such Reports and Statements may not be sold or used by any person for the purpose of soliciting contributions or for commercial purposes, other than using the name and address of any political committee to solicit contributions from such committee.

NAME OF COMMITTEE (In Full)
Bill Cassidy for US Senate

Full Name (Last, First, Middle Initial) The Conservative Strikeforce		Date of Receipt MM / DD / YYYY 11 / 05 / 2014	
Mailing Address 2776 S Arlington Mill Drive # 806		Transaction ID : A-CF26288	
City Arlington	State VA	Zip Code 22206-3402	Amount of Each Receipt this Period 5000
FEC ID number of contributing federal political committee. C C00457291		Election Cycle-to-Date 10000	
Name of Employer	Occupation	Receipt For: 2014 <input type="checkbox"/> Primary <input type="checkbox"/> General <input checked="" type="checkbox"/> Other (specify) General Runoff	

Full Name (Last, First, Middle Initial) The Council of Insurance Agents & Brokers Political Action Committee		Date of Receipt MM / DD / YYYY 11 / 10 / 2014	
Mailing Address 701 Pennsylvania Avenue NW Suite 750		Transaction ID : A-CF35774	
City Washington	State DC	Zip Code 20004-2661	Amount of Each Receipt this Period 5000
FEC ID number of contributing federal political committee. C C00039578		Election Cycle-to-Date 10000	
Name of Employer	Occupation	Receipt For: 2014 <input type="checkbox"/> Primary <input type="checkbox"/> General <input checked="" type="checkbox"/> Other (specify) General Runoff	

Full Name (Last, First, Middle Initial) The Eye of the Tiger Political Action Committee		Date of Receipt MM / DD / YYYY 11 / 05 / 2014	
Mailing Address PO Box 2485		Transaction ID : A-CF28336	
City Springfield	State VA	Zip Code 22152-0485	Amount of Each Receipt this Period 5000
FEC ID number of contributing federal political committee. C C00467431		Election Cycle-to-Date 5000	
Name of Employer	Occupation	Receipt For: 2014 <input type="checkbox"/> Primary <input type="checkbox"/> General <input checked="" type="checkbox"/> Other (specify) General Runoff	

SUBTOTAL of Receipts This Page (optional)	15000.00
TOTAL This Period (last page this line number only)	

14021250752

SCHEDULE A (FEC Form 3)
ITEMIZED RECEIPTS

Use separate schedule(s)
for each category of the
Detailed Summary Page

FOR LINE NUMBER: PAGE 646 OF 794
(check only one)

<input type="checkbox"/> 11a	<input type="checkbox"/> 11b	<input checked="" type="checkbox"/> 11c	<input type="checkbox"/> 11d
<input type="checkbox"/> 12	<input type="checkbox"/> 13a	<input type="checkbox"/> 13b	<input type="checkbox"/> 14
			<input type="checkbox"/> 15

Any information copied from such Reports and Statements may not be sold or used by any person for the purpose of soliciting contributions or for commercial purposes, other than using the name and address of any political committee to solicit contributions from such committee.

NAME OF COMMITTEE (In Full)
Bill Cassidy for US Senate

A. Full Name (Last, First, Middle Initial)
The Freedom Project

Mailing Address 320 1st Street SE

City Washington State DC Zip Code 20003-1838

FEC ID number of contributing federal political committee. **C** C00305805

Name of Employer Occupation

Receipt For: 2014
 Primary General
 Other (specify) General Runoff

Election Cycle-to-Date 15000

Date of Receipt
MM / DD / YYYY
11 / 13 / 2014

Transaction ID : A-CF33203

Amount of Each Receipt this Period
5000

B. Full Name (Last, First, Middle Initial)
The National Right To Work Committee PAC

Mailing Address 8001 Braddock Road
Suite 500

City Springfield State VA Zip Code 22151-2125

FEC ID number of contributing federal political committee. **C** C00395533

Name of Employer Occupation

Receipt For: 2014
 Primary General
 Other (specify)

Election Cycle-to-Date 2500

Date of Receipt
MM / DD / YYYY
10 / 28 / 2014

Transaction ID : A-CF23518

Amount of Each Receipt this Period
2500

C. Full Name (Last, First, Middle Initial)
The Pictsweet Company Good Government Committee

Mailing Address 10 Pictsweet Drive

City Bells State TN Zip Code 38006-4274

FEC ID number of contributing federal political committee. **C** C00479972

Name of Employer Occupation

Receipt For: 2014
 Primary General
 Other (specify)

Election Cycle-to-Date 5000

Date of Receipt
MM / DD / YYYY
10 / 23 / 2014

Transaction ID : A-CF23059

Amount of Each Receipt this Period
5000

SUBTOTAL of Receipts This Page (optional).....

TOTAL This Period (last page this line number only).....

12500.00

14021230753

**SCHEDULE A (FEC Form 3)
ITEMIZED RECEIPTS**

Use separate schedule(s)
for each category of the
Detailed Summary Page

FOR LINE NUMBER: PAGE 647 OF 794
(check only one)

<input type="checkbox"/> 11a	<input type="checkbox"/> 11b	<input checked="" type="checkbox"/> 11c	<input type="checkbox"/> 11d
<input type="checkbox"/> 12	<input type="checkbox"/> 13a	<input type="checkbox"/> 13b	<input type="checkbox"/> 14
			<input type="checkbox"/> 15

Any information copied from such Reports and Statements may not be sold or used by any person for the purpose of soliciting contributions or for commercial purposes, other than using the name and address of any political committee to solicit contributions from such committee.

NAME OF COMMITTEE (In Full)
Bill Cassidy for US Senate

A. Full Name (Last, First, Middle Initial)
Tomorrow Is Meaningful PAC

Mailing Address 209 Pennsylvania Avenue SE
Suite 2109

City Washington State DC Zip Code 20003-1107

FEC ID number of contributing federal political committee. **C** C00495887

Name of Employer Occupation

Receipt For: 2014
 Primary General
 Other (specify) General Runoff

Election Cycle-to-Date 7500

Date of Receipt
MM / DD / YYYY
11 / 07 / 2014

Transaction ID : A-CF30534

Amount of Each Receipt this Period
5000

B. Full Name (Last, First, Middle Initial)
Trust Pac Team Republicans For Utilizing Sensible Tactics

Mailing Address 228 S Washington Street
Suite 115

City Alexandria State VA Zip Code 22314-5404

FEC ID number of contributing federal political committee. **C** C00330720

Name of Employer Occupation

Receipt For: 2014
 Primary General
 Other (specify)

Election Cycle-to-Date 5000

Date of Receipt
MM / DD / YYYY
10 / 31 / 2014

Transaction ID : A-CF24949

Amount of Each Receipt this Period
5000

C. Full Name (Last, First, Middle Initial)
USA First PAC

Mailing Address 8705B Colesville Road
149

City Silver Spring State MD Zip Code 20910-3903

FEC ID number of contributing federal political committee. **C** C00567685

Name of Employer Occupation

Receipt For: 2014
 Primary General
 Other (specify)

Election Cycle-to-Date 2600

Date of Receipt
MM / DD / YYYY
10 / 21 / 2014

Transaction ID : A-CF22825

Amount of Each Receipt this Period
2600

SUBTOTAL of Receipts This Page (optional).....

TOTAL This Period (last page this line number only).....

12600.00

14021230754

SCHEDULE A (FEC Form 3)
ITEMIZED RECEIPTS

Use separate schedule(s) for each category of the Detailed Summary Page

FOR LINE NUMBER: PAGE 648 OF 794
 11a 11b 11c 11d
 12 13a 13b 14 15

Any information copied from such Reports and Statements may not be sold or used by any person for the purpose of soliciting contributions or for commercial purposes, other than using the name and address of any political committee to solicit contributions from such committee.

NAME OF COMMITTEE (In Full)
Bill Cassidy for US Senate

A. Full Name (Last, First, Middle Initial)
Wakefern Food Corp. Political Action Committee

Mailing Address 33 Northfield Avenue

City Edison State NJ Zip Code 08837

FEC ID number of contributing federal political committee. **C** C00489005

Name of Employer Occupation

Receipt For: 2014
 Primary General
 Other (specify)

Election Cycle-to-Date 5000

Date of Receipt
 M M M / D D D / Y Y Y Y Y Y Y Y
 11 / 04 / 2014

Transaction ID : A-CF25737

Amount of Each Receipt this Period
 5000

B. Full Name (Last, First, Middle Initial)
Whiting Petroleum Corporation Political Action Committee

Mailing Address 1700 Broadway Suite 2300

City Denver State CO Zip Code 80290-1703

FEC ID number of contributing federal political committee. **C** C00481192

Name of Employer Occupation

Receipt For: 2014
 Primary General
 Other (specify) General Runoff

Election Cycle-to-Date 5000

Date of Receipt
 M M M / D D D / Y Y Y Y Y Y Y Y
 11 / 15 / 2014

Transaction ID : A-CF35895

Amount of Each Receipt this Period
 5000

C. Full Name (Last, First, Middle Initial)
Wholesaler-Distributor PAC of the National Association of Wholesale-Distributors

Mailing Address 1325 G Street NW Suite 1000

City Washington State DC Zip Code 20005-3134

FEC ID number of contributing federal political committee. **C** C00109306

Name of Employer Occupation

Receipt For: 2014
 Primary General
 Other (specify) General Runoff

Election Cycle-to-Date 5000

Date of Receipt
 M M M / D D D / Y Y Y Y Y Y Y Y
 11 / 11 / 2014

Transaction ID : A-CF33239

Amount of Each Receipt this Period
 5000

SUBTOTAL of Receipts This Page (optional).....

TOTAL This Period (last page this line number only).....

15000.00

14021250733

SCHEDULE A (FEC Form 3)
ITEMIZED RECEIPTS

Use separate schedule(s)
for each category of the
Detailed Summary Page

FOR LINE NUMBER: PAGE 649 OF 794

(check only one)

<input type="checkbox"/> 11a	<input type="checkbox"/> 11b	<input checked="" type="checkbox"/> 11c	<input type="checkbox"/> 11d	<input type="checkbox"/> 15
<input type="checkbox"/> 12	<input type="checkbox"/> 13a	<input type="checkbox"/> 13b	<input type="checkbox"/> 14	

Any information copied from such Reports and Statements may not be sold or used by any person for the purpose of soliciting contributions or for commercial purposes, other than using the name and address of any political committee to solicit contributions from such committee.

NAME OF COMMITTEE (In Full)
Bill Cassidy for US Senate

A. Full Name (Last, First, Middle Initial)
Womack For Congress Committee

Mailing Address **PO Box 508**

City **Rogers** State **AR** Zip Code **72757-0508**

FEC ID number of contributing federal political committee. **C C00477745**

Name of Employer Occupation

Receipt For: 2014
 Primary General
 Other (specify) General Runoff

Election Cycle-to-Date **2000**

Date of Receipt **11 / 14 / 2014**

Transaction ID : **A-CF33240**

Amount of Each Receipt this Period **2000**

B. Full Name (Last, First, Middle Initial)

Mailing Address

City State Zip Code

FEC ID number of contributing federal political committee. **C**

Name of Employer Occupation

Receipt For:
 Primary General
 Other (specify)

Election Cycle-to-Date

Date of Receipt

Amount of Each Receipt this Period

C. Full Name (Last, First, Middle Initial)

Mailing Address

City State Zip Code

FEC ID number of contributing federal political committee. **C**

Name of Employer Occupation

Receipt For:
 Primary General
 Other (specify)

Election Cycle-to-Date

Date of Receipt

Amount of Each Receipt this Period

SUBTOTAL of Receipts This Page (optional)..... **2000.00**

TOTAL This Period (last page this line number only)..... **424517.01**

14021230756

SCHEDULE A (FEC Form 3)
ITEMIZED RECEIPTS

Use separate schedule(s) for each category of the Detailed Summary Page

FOR LINE NUMBER: PAGE 650 OF 794

(check only one)

<input type="checkbox"/> 11a	<input type="checkbox"/> 11b	<input type="checkbox"/> 11c	<input type="checkbox"/> 11d	<input type="checkbox"/> 15
<input checked="" type="checkbox"/> 12	<input type="checkbox"/> 13a	<input type="checkbox"/> 13b	<input type="checkbox"/> 14	

Any information copied from such Reports and Statements may not be sold or used by any person for the purpose of soliciting contributions or for commercial purposes, other than using the name and address of any political committee to solicit contributions from such committee.

NAME OF COMMITTEE (In Full)
Bill Cassidy for US Senate

A. Full Name (Last, First, Middle Initial)
Cassidy For Senate Victory Committee

Mailing Address **PO Box 9891**

City **Arlington** State **VA** Zip Code **22219-1891**

FEC ID number of contributing federal political committee. **C C00568451**

Name of Employer _____ Occupation _____

Receipt For: 2014
 Primary General
 Other (specify) **General Runoff**

Election Cycle-to-Date **29170.04**

Date of Receipt **10 / 27 / 2014**

Transaction ID : **A-TF23386**

Amount of Each Receipt this Period **3161.68**

B. Full Name (Last, First, Middle Initial)
Michael T. Gray

Mailing Address **PO Box 6202**

City **Metairie** State **LA** Zip Code **70009-6202**

FEC ID number of contributing federal political committee. **C**

Name of Employer **Gray and Company Inc.** Occupation **Insurance Executive**

Receipt For: 2014
 Primary General
 Other (specify) **General Runoff**

Election Cycle-to-Date **7800**

Date of Receipt **10 / 07 / 2014**

Transaction ID : **A-TIP1241**

Amount of Each Receipt this Period **2600**

[MEMO ITEM]
Transfer Memo of Cassidy For Senate Victory Committee (10/7/2014)

C. Full Name (Last, First, Middle Initial)
J. Storey Charbonnet

Mailing Address **639 Loyola Avenue Suite 2775**

City **New Orleans** State **LA** Zip Code **70113-7115**

FEC ID number of contributing federal political committee. **C**

Name of Employer **Johnson Rice & Company LLC** Occupation **Sales Manager**

Receipt For: 2014
 Primary General
 Other (specify) **General Runoff**

Election Cycle-to-Date **6000**

Date of Receipt **10 / 07 / 2014**

Transaction ID : **A-TIP1254**

Amount of Each Receipt this Period **900**

[MEMO ITEM]
Transfer Memo of Cassidy For Senate Victory Committee (10/7/2014)

SUBTOTAL of Receipts This Page (optional) **3161.68**

TOTAL This Period (last page this line number only)

14021250757

**SCHEDULE A (FEC Form 3)
ITEMIZED RECEIPTS**

Use separate schedule(s)
for each category of the
Detailed Summary Page

FOR LINE NUMBER: PAGE 651 OF 794
(check only one)
 11a 11b 11c 11d
 12 13a 13b 14 15

Any information copied from such Reports and Statements may not be sold or used by any person for the purpose of soliciting contributions or for commercial purposes, other than using the name and address of any political committee to solicit contributions from such committee.

NAME OF COMMITTEE (In Full)
Bill Cassidy for US Senate

A. Full Name (Last, First, Middle Initial)
Cassidy For Senate Victory Committee

Mailing Address **PO Box 9891**

City **Arlington** State **VA** Zip Code **22219-1891**

FEC ID number of contributing federal political committee. **C C00568451**

Name of Employer Occupation

Receipt For: 2014
 Primary General
 Other (specify)

Election Cycle-to-Date
29170.04

Date of Receipt
 M M / D D / Y Y Y Y
10 / 27 / 2014

Transaction ID : **A-TF23387**

Amount of Each Receipt this Period
13067.56

B. Full Name (Last, First, Middle Initial)
J. Storey Charbonnet

Mailing Address **639 Loyola Avenue
Suite 2775**

City **New Orleans** State **LA** Zip Code **70113-7115**

FEC ID number of contributing federal political committee. **C**

Name of Employer Occupation
**Johnson Rice & Company LLC
Sales Manager**

Receipt For: 2014
 Primary General
 Other (specify)

Election Cycle-to-Date
6000

Date of Receipt
 M M / D D / Y Y Y Y
10 / 07 / 2014

Transaction ID : **A-TIP1251**

Amount of Each Receipt this Period
100

[MEMO ITEM]
Transfer Memo of Cassidy For Senate Victory Committee (10/7/2014)

C. Full Name (Last, First, Middle Initial)
Alfred S. Lippman

Mailing Address **PO Box 2526**

City **Morgan City** State **LA** Zip Code **70381-2526**

FEC ID number of contributing federal political committee. **C**

Name of Employer Occupation
**Lippman & Mahfouz, LLC
Attorney**

Receipt For: 2014
 Primary General
 Other (specify)

Election Cycle-to-Date
2000

Date of Receipt
 M M / D D / Y Y Y Y
10 / 10 / 2014

Transaction ID : **A-TIP1252**

Amount of Each Receipt this Period
500

[MEMO ITEM]
Transfer Memo of Cassidy For Senate Victory Committee (10/10/2014)

SUBTOTAL of Receipts This Page (optional).....

TOTAL This Period (last page this line number only).....

13067.56

14021230758

SCHEDULE A (FEC Form 3)
ITEMIZED RECEIPTS

Use separate schedule(s)
for each category of the
Detailed Summary Page

FOR LINE NUMBER: PAGE 652 OF 794
(check only one)
 11a 11b 11c 11d
 12 13a 13b 14 15

Any information copied from such Reports and Statements may not be sold or used by any person for the purpose of soliciting contributions or for commercial purposes, other than using the name and address of any political committee to solicit contributions from such committee.

NAME OF COMMITTEE (In Full)
Bill Cassidy for US Senate

A. Full Name (Last, First, Middle Initial)
Stephanie Haynes

Mailing Address 119 N 6th Street
Suite 203

City Alpine State TX Zip Code 79830-4607

FEC ID number of contributing federal political committee. C

Name of Employer Retired Occupation Retired

Receipt For: 2014
 Primary General
 Other (specify)

Election Cycle-to-Date 1300

Date of Receipt
M M / D D / Y Y Y Y Y Y
10 / 07 / 2014

Transaction ID : A-TIP1250

Amount of Each Receipt this Period
1000

[MEMO ITEM]
Transfer Memo of Cassidy For Senate Victory Committee (10/7/2014)

B. Full Name (Last, First, Middle Initial)
G. J. Mahl III

Mailing Address 7217 Westminister Drive

City New Orleans State LA Zip Code 70123-4828

FEC ID number of contributing federal political committee. C

Name of Employer Mahl & Associates, Inc. Occupation Engineer

Receipt For: 2014
 Primary General
 Other (specify)

Election Cycle-to-Date 500

Date of Receipt
M M / D D / Y Y Y Y Y Y
10 / 07 / 2014

Transaction ID : A-TIP1247

Amount of Each Receipt this Period
500

[MEMO ITEM]
Transfer Memo of Cassidy For Senate Victory Committee (10/7/2014)

C. Full Name (Last, First, Middle Initial)
Lucille C. Whitley

Mailing Address 70 English Turn Drive

City New Orleans State LA Zip Code 70131-3332

FEC ID number of contributing federal political committee. C

Name of Employer Retired Occupation Retired

Receipt For: 2014
 Primary General
 Other (specify)

Election Cycle-to-Date 500

Date of Receipt
M M / D D / Y Y Y Y Y Y
10 / 14 / 2014

Transaction ID : A-TIP1253

Amount of Each Receipt this Period
500

[MEMO ITEM]
Transfer Memo of Cassidy For Senate Victory Committee (10/14/2014)

SUBTOTAL of Receipts This Page (optional).....

TOTAL This Period (last page this line number only).....

0.00

14021250759

**SCHEDULE A (FEC Form 3)
ITEMIZED RECEIPTS**

Use separate schedule(s)
for each category of the
Detailed Summary Page

FOR LINE NUMBER: PAGE 653 OF 794

(check only one)

<input type="checkbox"/> 11a	<input type="checkbox"/> 11b	<input type="checkbox"/> 11c	<input type="checkbox"/> 11d	<input type="checkbox"/> 15
<input checked="" type="checkbox"/> 12	<input type="checkbox"/> 13a	<input type="checkbox"/> 13b	<input type="checkbox"/> 14	<input type="checkbox"/> 15

Any information copied from such Reports and Statements may not be sold or used by any person for the purpose of soliciting contributions or for commercial purposes, other than using the name and address of any political committee to solicit contributions from such committee.

NAME OF COMMITTEE (In Full)
Bill Cassidy for US Senate

A. Full Name (Last, First, Middle Initial) Vaughn Fitzpatrick		Date of Receipt M M M / D D D / Y Y Y Y Y Y Y Y 10 / 07 / 2014	
Mailing Address 1437 Washington Avenue		Transaction ID : A-TIP1242	
City New Orleans	State LA	Zip Code 70130-5751	
FEC ID number of contributing federal political committee.		Amount of Each Receipt this Period 1000	
Name of Employer Retired	Occupation Retired		
Receipt For: 2014 <input type="checkbox"/> Primary <input checked="" type="checkbox"/> General <input type="checkbox"/> Other (specify)	Election Cycle-to-Date 1000		
B. Full Name (Last, First, Middle Initial) Donna Flower		Date of Receipt M M M / D D D / Y Y Y Y Y Y Y Y 10 / 07 / 2014	
Mailing Address 1230 Calhoun Street		Transaction ID : A-TIP1243	
City New Orleans	State LA	Zip Code 70118-6002	
FEC ID number of contributing federal political committee.		Amount of Each Receipt this Period 2000	
Name of Employer Homemaker	Occupation Homemaker		
Receipt For: 2014 <input type="checkbox"/> Primary <input checked="" type="checkbox"/> General <input type="checkbox"/> Other (specify)	Election Cycle-to-Date 2000		
C. Full Name (Last, First, Middle Initial) Alvin Swanner		Date of Receipt M M M / D D D / Y Y Y Y Y Y Y Y 10 / 07 / 2014	
Mailing Address 28 Chateau Haut Brion Drive		Transaction ID : A-TIP1249	
City Kenner	State LA	Zip Code 70065-2019	
FEC ID number of contributing federal political committee.		Amount of Each Receipt this Period 1000	
Name of Employer Self Employed	Occupation Investor		
Receipt For: 2014 <input type="checkbox"/> Primary <input checked="" type="checkbox"/> General <input type="checkbox"/> Other (specify)	Election Cycle-to-Date 1000		
SUBTOTAL of Receipts This Page (optional).....		0.00	
TOTAL This Period (last page this line number only).....		0.00	

14021230760

**SCHEDULE A (FEC Form 3)
ITEMIZED RECEIPTS**

Use separate schedule(s)
for each category of the
Detailed Summary Page

FOR LINE NUMBER: PAGE 654 OF 794

(check only one)

<input type="checkbox"/> 11a	<input type="checkbox"/> 11b	<input type="checkbox"/> 11c	<input type="checkbox"/> 11d	<input type="checkbox"/> 15
<input checked="" type="checkbox"/> 12	<input type="checkbox"/> 13a	<input type="checkbox"/> 13b	<input type="checkbox"/> 14	<input type="checkbox"/> 15

Any information copied from such Reports and Statements may not be sold or used by any person for the purpose of soliciting contributions or for commercial purposes, other than using the name and address of any political committee to solicit contributions from such committee.

NAME OF COMMITTEE (In Full)
Bill Cassidy for US Senate

Full Name (Last, First, Middle Initial) A. Michael T. Gray		Date of Receipt MM / DD / YYYY 10 / 07 / 2014
Mailing Address PO Box 6202		Transaction ID : A-TIP1246
City Metairie	State LA	Zip Code 70009-6202
FEC ID number of contributing federal political committee. <input type="checkbox"/> C	Amount of Each Receipt this Period 2600	
Name of Employer Gray and Company Inc.	Occupation Insurance Executive	[MEMO ITEM] Transfer Memo of Cassidy For Senate Victory Committee (10/7/2014)
Receipt For: 2014 <input type="checkbox"/> Primary <input checked="" type="checkbox"/> General <input type="checkbox"/> Other (specify)	Election Cycle-to-Date 7800	

Full Name (Last, First, Middle Initial) B. Daniel Shapiro		Date of Receipt MM / DD / YYYY 10 / 07 / 2014
Mailing Address 123 Blue Heron Drive		Transaction ID : A-TIP1244
City Mandeville	State LA	Zip Code 70471-8205
FEC ID number of contributing federal political committee. <input type="checkbox"/> C	Amount of Each Receipt this Period 1000	
Name of Employer Krispy Crunchy Foods, LLC	Occupation Sales	[MEMO ITEM] Transfer Memo of Cassidy For Senate Victory Committee (10/7/2014)
Receipt For: 2014 <input type="checkbox"/> Primary <input checked="" type="checkbox"/> General <input type="checkbox"/> Other (specify)	Election Cycle-to-Date 4000	

Full Name (Last, First, Middle Initial) C. Carolyn L. Teaford		Date of Receipt MM / DD / YYYY 10 / 07 / 2014
Mailing Address 7830 Freret Street		Transaction ID : A-TIP1245
City New Orleans	State LA	Zip Code 70118-3916
FEC ID number of contributing federal political committee. <input type="checkbox"/> C	Amount of Each Receipt this Period 500	
Name of Employer Homemaker	Occupation Homemaker	[MEMO ITEM] Transfer Memo of Cassidy For Senate Victory Committee (10/7/2014)
Receipt For: 2014 <input type="checkbox"/> Primary <input checked="" type="checkbox"/> General <input type="checkbox"/> Other (specify)	Election Cycle-to-Date 550	

SUBTOTAL of Receipts This Page (optional).....	0.00
TOTAL This Period (last page this line number only).....	

14021250761

**SCHEDULE A (FEC Form 3)
ITEMIZED RECEIPTS**

Use separate schedule(s)
for each category of the
Detailed Summary Page

FOR LINE NUMBER: PAGE 655 OF 794

(check only one)

<input type="checkbox"/> 11a	<input type="checkbox"/> 11b	<input type="checkbox"/> 11c	<input type="checkbox"/> 11d	<input type="checkbox"/> 15
<input checked="" type="checkbox"/> 12	<input type="checkbox"/> 13a	<input type="checkbox"/> 13b	<input type="checkbox"/> 14	<input type="checkbox"/> 15

Any information copied from such Reports and Statements may not be sold or used by any person for the purpose of soliciting contributions or for commercial purposes, other than using the name and address of any political committee to solicit contributions from such committee.

NAME OF COMMITTEE (In Full)
Bill Cassidy for US Senate

Full Name (Last, First, Middle Initial) Walter H. Claiborne III		Date of Receipt MM / DD / YYYY 10 / 07 / 2014
Mailing Address 14217 Claiborne Road		Transaction ID : A-TIP1248
City Batchelor	State LA	Zip Code 70715-3514
FEC ID number of contributing federal political committee. C	Amount of Each Receipt this Period 500	
Name of Employer Self Employed	Occupation Real Estate	[MEMO ITEM] Transfer Memo of Cassidy For Senate Victory Committee (10/7/2014)
Receipt For: 2014 <input type="checkbox"/> Primary <input checked="" type="checkbox"/> General <input type="checkbox"/> Other (specify)	Election Cycle-to-Date 3575	

Full Name (Last, First, Middle Initial) Cassidy Perdue Sullivan Tillis Victory Fund		Date of Receipt MM / DD / YYYY 11 / 04 / 2014
Mailing Address 901 N Washington Street Suite 700		Transaction ID : A-TF24924
City Alexandria	State VA	Zip Code 22314-1535
FEC ID number of contributing federal political committee. C C00568055	Amount of Each Receipt this Period 2484.73	
Name of Employer	Occupation	[MEMO ITEM] Transfer Memo of Cassidy Perdue Sullivan Tillis Victory Fund (11/4/2014)
Receipt For: 2014 <input type="checkbox"/> Primary <input checked="" type="checkbox"/> General <input type="checkbox"/> Other (specify)	Election Cycle-to-Date 19459.79	

Full Name (Last, First, Middle Initial) Nicholas Ryan		Date of Receipt MM / DD / YYYY 11 / 04 / 2014
Mailing Address 6601 Westown Parkway Suite 240		Transaction ID : A-TIP1269
City West Des Moines	State IA	Zip Code 50266-7733
FEC ID number of contributing federal political committee. C	Amount of Each Receipt this Period 1250	
Name of Employer Concordia Group	Occupation President	[MEMO ITEM] Transfer Memo of Cassidy Perdue Sullivan Tillis Victory Fund (11/4/2014)
Receipt For: 2014 <input type="checkbox"/> Primary <input checked="" type="checkbox"/> General <input type="checkbox"/> Other (specify)	Election Cycle-to-Date 1250	

SUBTOTAL of Receipts This Page (optional).....	2484.73
TOTAL This Period (last page this line number only).....	

14021250762

SCHEDULE A (FEC Form 3)
ITEMIZED RECEIPTS

Use separate schedule(s)
for each category of the
Detailed Summary Page

FOR LINE NUMBER: PAGE 656 OF 794
(check only one)
 11a 11b 11c 11d
 12 13a 13b 14 15

Any information copied from such Reports and Statements may not be sold or used by any person for the purpose of soliciting contributions or for commercial purposes, other than using the name and address of any political committee to solicit contributions from such committee.

NAME OF COMMITTEE (In Full)
Bill Cassidy for US Senate

A. Full Name (Last, First, Middle Initial)
Cassidy Victory

Mailing Address 500 Cummings Center
Suite 4400

City State Zip Code
Beverly MA 01915-6518

FEC ID number of contributing federal political committee. C00564203

Name of Employer Occupation

Receipt For: 2014
 Primary General
 Other (specify)

Election Cycle-to-Date
15464.58

Date of Receipt
 M M / D D / Y Y Y Y Y Y
 11 / 04 / 2014

Transaction ID : A-TF24882

Amount of Each Receipt this Period
1925.86

B. Full Name (Last, First, Middle Initial)
Cassidy Victory

Mailing Address 500 Cummings Center
Suite 4400

City State Zip Code
Beverly MA 01915-6518

FEC ID number of contributing federal political committee. C00564203

Name of Employer Occupation

Receipt For: 2014
 Primary General
 Other (specify)

Election Cycle-to-Date
15464.58

Date of Receipt
 M M / D D / Y Y Y Y Y Y
 11 / 04 / 2014

Transaction ID : A-TF24883

Amount of Each Receipt this Period
8071.26

C. Full Name (Last, First, Middle Initial)
George M. Schaffer

Mailing Address 341 3rd Street

City State Zip Code
Baton Rouge LA 70801-1308

FEC ID number of contributing federal political committee. C

Name of Employer Occupation
Crompton International, LLC President

Receipt For: 2014
 Primary General
 Other (specify)

Election Cycle-to-Date
2600

Date of Receipt
 M M / D D / Y Y Y Y Y Y
 11 / 04 / 2014

Transaction ID : A-TIP1264

Amount of Each Receipt this Period
2600

[MEMO ITEM]
Transfer Memo of Cassidy Victory (11/4/2014)

SUBTOTAL of Receipts This Page (optional).....

TOTAL This Period (last page this line number only).....

9997.12

14021250769

**SCHEDULE A (FEC Form 3)
ITEMIZED RECEIPTS**

Use separate schedule(s)
for each category of the
Detailed Summary Page

FOR LINE NUMBER: PAGE 657 OF 794

(check only one)

<input type="checkbox"/> 11a	<input type="checkbox"/> 11b	<input type="checkbox"/> 11c	<input type="checkbox"/> 11d	<input type="checkbox"/> 15
<input checked="" type="checkbox"/> 12	<input type="checkbox"/> 13a	<input type="checkbox"/> 13b	<input type="checkbox"/> 14	

Any information copied from such Reports and Statements may not be sold or used by any person for the purpose of soliciting contributions or for commercial purposes, other than using the name and address of any political committee to solicit contributions from such committee.

NAME OF COMMITTEE (In Full)
Bill Cassidy for US Senate

Full Name (Last, First, Middle Initial) David Scott Madden		Date of Receipt MM / DD / YYYY 11 / 04 / 2014	
Mailing Address PO Box 856		Transaction ID : A-TIP1265	
City Minden	State LA	Zip Code 71058-0856	Amount of Each Receipt this Period 2600
FEC ID number of contributing federal political committee. C		[MEMO ITEM] Transfer Memo of Cassidy Victory (11/4/2014)	
Name of Employer Madden Contracting Company	Occupation Partner	Election Cycle-to-Date 2600	
Receipt For: 2014 <input type="checkbox"/> Primary <input checked="" type="checkbox"/> General <input type="checkbox"/> Other (specify)			

Full Name (Last, First, Middle Initial) James D. Madden		Date of Receipt MM / DD / YYYY 11 / 04 / 2014	
Mailing Address PO Box 856		Transaction ID : A-TIP1266	
City Minden	State LA	Zip Code 71058-0856	Amount of Each Receipt this Period 2600
FEC ID number of contributing federal political committee. C		[MEMO ITEM] Transfer Memo of Cassidy Victory (11/4/2014)	
Name of Employer Madden Contracting Company	Occupation Partner	Election Cycle-to-Date 2600	
Receipt For: 2014 <input type="checkbox"/> Primary <input checked="" type="checkbox"/> General <input type="checkbox"/> Other (specify)			

Full Name (Last, First, Middle Initial) Cassidy Victory		Date of Receipt MM / DD / YYYY 11 / 04 / 2014	
Mailing Address 500 Cummings Center Suite 4400		Transaction ID : A-TF24884	
City Beverly	State MA	Zip Code 01915-6518	Amount of Each Receipt this Period 2331.12
FEC ID number of contributing federal political committee. C C00564203		[MEMO ITEM] Transfer Memo of Cassidy Victory (11/4/2014)	
Name of Employer	Occupation	Election Cycle-to-Date 15464.58	
Receipt For: 2014 <input checked="" type="checkbox"/> Primary <input type="checkbox"/> General <input checked="" type="checkbox"/> Other (specify) General Runoff			

SUBTOTAL of Receipts This Page (optional).....	2331.12
TOTAL This Period (last page this line number only).....	

14021250769

**SCHEDULE A (FEC Form 3)
ITEMIZED RECEIPTS**

Use separate schedule(s)
for each category of the
Detailed Summary Page

FOR LINE NUMBER: PAGE 658 OF 794
(check only one)
 11a 11b 11c 11d
 12 13a 13b 14 15

Any information copied from such Reports and Statements may not be sold or used by any person for the purpose of soliciting contributions or for commercial purposes, other than using the name and address of any political committee to solicit contributions from such committee.

NAME OF COMMITTEE (In Full)
Bill Cassidy for US Senate

A. Full Name (Last, First, Middle Initial)
Manor Investments, LLC

Mailing Address 333 Texas Street

City Shreveport State LA Zip Code 71101-3666

FEC ID number of contributing federal political committee. C

Name of Employer Occupation

Receipt For: 2014
 Primary General
 Other (specify) General Runoff

Election Cycle-to-Date
2600

Date of Receipt
MM / DD / YYYY
11 / 04 / 2014

Transaction ID : A-TIP1267

Amount of Each Receipt this Period
2600

[MEMO ITEM]
Transfer Memo of Cassidy Victory (11/4/2014)

B. Full Name (Last, First, Middle Initial)
Cassidy Victory

Mailing Address 500 Cummings Center Suite 4400

City Beverly State MA Zip Code 01915-6518

FEC ID number of contributing federal political committee. C C00564203

Name of Employer Occupation

Receipt For: 2014
 Primary General
 Other (specify)

Election Cycle-to-Date
15464.58

Date of Receipt
MM / DD / YYYY
11 / 12 / 2014

Transaction ID : A-TF31702

Amount of Each Receipt this Period
403.82

C. Full Name (Last, First, Middle Initial)
Cassidy Victory

Mailing Address 500 Cummings Center Suite 4400

City Beverly State MA Zip Code 01915-6518

FEC ID number of contributing federal political committee. C C00564203

Name of Employer Occupation

Receipt For: 2014
 Primary General
 Other (specify)

Election Cycle-to-Date
15464.58

Date of Receipt
MM / DD / YYYY
11 / 12 / 2014

Transaction ID : A-TF31703

Amount of Each Receipt this Period
461.08

SUBTOTAL of Receipts This Page (optional).....

TOTAL This Period (last page this line number only).....

864.90

14021250765

SCHEDULE A (FEC Form 3)
ITEMIZED RECEIPTS

Use separate schedule(s) for each category of the Detailed Summary Page

FOR LINE NUMBER: PAGE 659 OF 794
(check only one)
 11a 11b 11c 11d
 12 13a 13b 14 15

Any information copied from such Reports and Statements may not be sold or used by any person for the purpose of soliciting contributions or for commercial purposes, other than using the name and address of any political committee to solicit contributions from such committee.

NAME OF COMMITTEE (In Full)
Bill Cassidy for US Senate

A. Full Name (Last, First, Middle Initial)
Cassidy Victory

Mailing Address **500 Cummings Center**
Suite 4400

City **Beverly** State **MA** Zip Code **01915-6518**

FEC ID number of contributing federal political committee. **C C00564203**

Name of Employer Occupation

Receipt For: 2014
 Primary General
 Other (specify) **General Runoff**

Election Cycle-to-Date
15464.58

Date of Receipt
 M M / D D / Y Y Y Y
11 / 12 / 2014

Transaction ID : **A-TF31704**

Amount of Each Receipt this Period
78.35

B. Full Name (Last, First, Middle Initial)
Helen P. Diller

Mailing Address **1900 S Norfolk Street**
Suite 150

City **San Mateo** State **CA** Zip Code **94403-1161**

FEC ID number of contributing federal political committee. **C**

Name of Employer Occupation
Philanthropist Philanthropist

Receipt For: 2014
 Primary General
 Other (specify)

Election Cycle-to-Date
2600

Date of Receipt
 M M / D D / Y Y Y Y
11 / 04 / 2014

Transaction ID : **A-TF24927**

Amount of Each Receipt this Period
2600

Earmarked through GOP Victory Fund 2014. Conduit received 11/4/2014

C. Full Name (Last, First, Middle Initial)
GOP Victory Fund 2014

Mailing Address **228 S Washington Street**
Suite 115

City **Alexandria** State **VA** Zip Code **22314-5404**

FEC ID number of contributing federal political committee. **C C00563130**

Name of Employer Occupation

Receipt For: 2014
 Primary General
 Other (specify)

Election Cycle-to-Date
5200

Date of Receipt
 M M / D D / Y Y Y Y
11 / 04 / 2014

Transaction ID : **A-TF24927.e**

Amount of Each Receipt this Period
2600

[MEMO ITEM]
Earmarked-Original Details. Total Earmarked via this conduit: \$5,200.00. PAC limit not affected.

SUBTOTAL of Receipts This Page (optional).....

TOTAL This Period (last page this line number only).....

2678.35

14021230766

**SCHEDULE A (FEC Form 3)
ITEMIZED RECEIPTS**

Use separate schedule(s)
for each category of the
Detailed Summary Page

FOR LINE NUMBER: PAGE 660 OF 794

(check only one)

<input type="checkbox"/> 11a	<input type="checkbox"/> 11b	<input type="checkbox"/> 11c	<input type="checkbox"/> 11d	<input type="checkbox"/> 15
<input checked="" type="checkbox"/> 12	<input type="checkbox"/> 13a	<input type="checkbox"/> 13b	<input type="checkbox"/> 14	<input type="checkbox"/> 15

Any information copied from such Reports and Statements may not be sold or used by any person for the purpose of soliciting contributions or for commercial purposes, other than using the name and address of any political committee to solicit contributions from such committee.

NAME OF COMMITTEE (In Full)
Bill Cassidy for US Senate

A. Full Name (Last, First, Middle Initial)
Sanford Diller

Mailing Address **1900 S Norfolk Street**
Suite 150

City **San Mateo** State **CA** Zip Code **94403-1161**

FEC ID number of contributing federal political committee. **C**

Name of Employer **Prometheus Real Estate** Occupation **Developer**

Receipt For: 2014
 Primary General
 Other (specify)

Election Cycle-to-Date **2600**

Date of Receipt
MM / DD / YYYY
11 / 04 / 2014

Transaction ID : **A-TF24926**

Amount of Each Receipt this Period
2600

Earmarked through GOP Victory Fund 2014. Conduit received 11/4/2014

B. Full Name (Last, First, Middle Initial)
GOP Victory Fund 2014

Mailing Address **228 S Washington Street**
Suite 115

City **Alexandria** State **VA** Zip Code **22314-5404**

FEC ID number of contributing federal political committee. **C C00563130**

Name of Employer Occupation

Receipt For: 2014
 Primary General
 Other (specify)

Election Cycle-to-Date **5200**

Date of Receipt
MM / DD / YYYY
11 / 04 / 2014

Transaction ID : **A-TF24926.e**

Amount of Each Receipt this Period
2600

[MEMO ITEM]
Earmarked-Original Details. Total Earmarked via this conduit: \$5,200.00. PAC limit not affected.

C. Full Name (Last, First, Middle Initial)

Mailing Address

City State Zip Code

FEC ID number of contributing federal political committee. **C**

Name of Employer Occupation

Receipt For:
 Primary General
 Other (specify)

Election Cycle-to-Date

Date of Receipt
MM / DD / YYYY

Amount of Each Receipt this Period

SUBTOTAL of Receipts This Page (optional)

TOTAL This Period (last page this line number only)

2600.00

37185.46

14021250767

**SCHEDULE B (FEC Form 3)
ITEMIZED DISBURSEMENTS**

Use separate schedule(s) for each category of the Detailed Summary Page	FOR LINE NUMBER: (check only one)	PAGE 661 OF 794			
	<input checked="" type="checkbox"/> 17 <input type="checkbox"/> 20a	<input type="checkbox"/> 18 <input type="checkbox"/> 20b	<input type="checkbox"/> 19a <input type="checkbox"/> 20c	<input type="checkbox"/> 19b <input type="checkbox"/> 21	

Any information copied from such Reports and Statements may not be sold or used by any person for the purpose of soliciting contributions or for commercial purposes, other than using the name and address of any political committee to solicit contributions from such committee.

NAME OF COMMITTEE (In Full)
Bill Cassidy for US Senate

Full Name (Last, First, Middle Initial)
A. American Express

Mailing Address **PO Box 650448**

City **Dallas** State **TX** Zip Code **75265-0448**

Purpose of Disbursement
Misc Expenses

Candidate Name

Office Sought: House Senate President

Disbursement For: Primary General Other (specify)

State: District:

Date of Disbursement: **10 / 27 / 2014**

Amount of Each Disbursement this Period: **33740.12**

Transaction ID : **B-E-23392**

Original vendors exceeding reporting threshold itemized as memo transactions.

Full Name (Last, First, Middle Initial)
B. Facebook

Mailing Address **1 Hacker Way**

City **Menlo Park** State **CA** Zip Code **94025-1456**

Purpose of Disbursement
Advertising (Internet)

Candidate Name

Office Sought: House Senate President

Disbursement For: Primary General Other (specify)

State: District:

Date of Disbursement: **10 / 27 / 2014**

Amount of Each Disbursement this Period: **752.07**

Transaction ID : **B-S-1266**

[MEMO ITEM]
Subitemization of American Express(10/27/14)

Full Name (Last, First, Middle Initial)
c. Facebook

Mailing Address **1 Hacker Way**

City **Menlo Park** State **CA** Zip Code **94025-1456**

Purpose of Disbursement
Advertising (Internet)

Candidate Name

Office Sought: House Senate President

Disbursement For: Primary General Other (specify)

State: District:

Date of Disbursement: **10 / 27 / 2014**

Amount of Each Disbursement this Period: **47.83**

Transaction ID : **B-S-1269**

[MEMO ITEM]
Subitemization of American Express(10/27/14)

SUBTOTAL of Disbursements This Page (optional)..... **33740.12**

TOTAL This Period (last page this line number only).....

14021230768

**SCHEDULE B (FEC Form 3)
ITEMIZED DISBURSEMENTS**

Use separate schedule(s)
for each category of the
Detailed Summary Page

FOR LINE NUMBER:
(check only one)

<input checked="" type="checkbox"/> 17	<input type="checkbox"/> 18	<input type="checkbox"/> 19a	<input type="checkbox"/> 19b
<input type="checkbox"/> 20a	<input type="checkbox"/> 20b	<input type="checkbox"/> 20c	<input type="checkbox"/> 21

Any information copied from such Reports and Statements may not be sold or used by any person for the purpose of soliciting contributions or for commercial purposes, other than using the name and address of any political committee to solicit contributions from such committee.

NAME OF COMMITTEE (In Full)
Bill Cassidy for US Senate

Full Name (Last, First, Middle Initial)

A. Facebook

Date of Disbursement

M M / D D / Y Y Y Y Y Y
10 / 27 / 2014

Mailing Address 1 Hacker Way

Amount of Each Disbursement this Period

769.72

City State Zip Code
Menlo Park CA 94025-1456

Purpose of Disbursement
Advertising (Internet)

--

Transaction ID : B-S-1287

Candidate Name

Category/
Type

Office Sought: House
 Senate
 President

Disbursement For: Primary General
 Other (specify)

[MEMO ITEM]

Subitemization of American Express(10/27/14)

State: District:

B. Facebook

Date of Disbursement

M M / D D / Y Y Y Y Y Y
10 / 27 / 2014

Mailing Address 1 Hacker Way

Amount of Each Disbursement this Period

776.14

City State Zip Code
Menlo Park CA 94025-1456

Purpose of Disbursement
Advertising (Internet)

--

Transaction ID : B-S-1301

Candidate Name

Category/
Type

Office Sought: House
 Senate
 President

Disbursement For: Primary General
 Other (specify)

[MEMO ITEM]

Subitemization of American Express(10/27/14)

State: District:

c. MailChimp

Date of Disbursement

M M / D D / Y Y Y Y Y Y
10 / 27 / 2014

Mailing Address 512 Means Street NW
Suite 404

Amount of Each Disbursement this Period

25

City State Zip Code
Atlanta GA 30318-5788

Purpose of Disbursement
Website Expense

--

Transaction ID : B-S-1265

Candidate Name

Category/
Type

Office Sought: House
 Senate
 President

Disbursement For: Primary General
 Other (specify)

[MEMO ITEM]

Subitemization of American Express(10/27/14)

State: District:

SUBTOTAL of Disbursements This Page (optional).....

0.00

TOTAL This Period (last page this line number only).....

--

14021250769

**SCHEDULE B (FEC Form 3)
ITEMIZED DISBURSEMENTS**

Use separate schedule(s)
for each category of the
Detailed Summary Page

FOR LINE NUMBER:
(check only one)

PAGE 663 OF 794

<input checked="" type="checkbox"/> 17 20a	<input type="checkbox"/> 18 20b	<input type="checkbox"/> 19a 20c	<input type="checkbox"/> 19b 21
---	------------------------------------	-------------------------------------	------------------------------------

Any information copied from such Reports and Statements may not be sold or used by any person for the purpose of soliciting contributions or for commercial purposes, other than using the name and address of any political committee to solicit contributions from such committee.

NAME OF COMMITTEE (In Full)

Bill Cassidy for US Senate

Full Name (Last, First, Middle Initial)

A. MailChimp

Date of Disbursement

M M / D D / Y Y Y Y Y Y
10 / 27 / 2014

Mailing Address 512 Means Street NW
Suite 404

City Atlanta State GA Zip Code 30318-5788

Purpose of Disbursement
Website Expense

Candidate Name

Category/
Type

Office Sought: House
 Senate
 President

Disbursement For: Primary General
 Other (specify)

State: District:

Amount of Each Disbursement this Period

150

Transaction ID : B-S-1216

[MEMO ITEM]

Subitemization of American Express(10/27/14)

Full Name (Last, First, Middle Initial)

B. Office Depot

Date of Disbursement

M M / D D / Y Y Y Y Y Y
10 / 27 / 2014

Mailing Address 7074 Siegen Lane

City Baton Rouge State LA Zip Code 70809-4531

Purpose of Disbursement
Office Supplies

Candidate Name

Category/
Type

Office Sought: House
 Senate
 President

Disbursement For: Primary General
 Other (specify)

State: District:

Amount of Each Disbursement this Period

179.82

Transaction ID : B-S-1255

[MEMO ITEM]

Subitemization of American Express(10/27/14)

Full Name (Last, First, Middle Initial)

c. Office Depot

Date of Disbursement

M M / D D / Y Y Y Y Y Y
10 / 27 / 2014

Mailing Address 7074 Siegen Lane

City Baton Rouge State LA Zip Code 70809-4531

Purpose of Disbursement
Office Supplies

Candidate Name

Category/
Type

Office Sought: House
 Senate
 President

Disbursement For: Primary General
 Other (specify)

State: District:

Amount of Each Disbursement this Period

107.28

Transaction ID : B-S-1289

[MEMO ITEM]

Subitemization of American Express(10/27/14)

SUBTOTAL of Disbursements This Page (optional).....

TOTAL This Period (last page this line number only).....

0.00

--

14021230770

**SCHEDULE B (FEC Form 3)
ITEMIZED DISBURSEMENTS**

Use separate schedule(s)
for each category of the
Detailed Summary Page

FOR LINE NUMBER:
(check only one)

PAGE 664 OF 794

<input checked="" type="checkbox"/> 17 20a	<input type="checkbox"/> 18 20b	<input type="checkbox"/> 19a 20c	<input type="checkbox"/> 19b 21
---	------------------------------------	-------------------------------------	------------------------------------

Any information copied from such Reports and Statements may not be sold or used by any person for the purpose of soliciting contributions or for commercial purposes, other than using the name and address of any political committee to solicit contributions from such committee.

NAME OF COMMITTEE (In Full)
Bill Cassidy for US Senate

Full Name (Last, First, Middle Initial)

A. Office Depot

Date of Disbursement

M M / D D / Y Y Y Y Y Y
10 / 27 / 2014

Mailing Address 7074 Siegen Lane

City State Zip Code
Baton Rouge LA 70809-4531

Purpose of Disbursement
Office Supplies

Candidate Name

Category/
Type

Office Sought: House
 Senate
 President

Disbursement For: Primary General
 Other (specify)

State: District:

Amount of Each Disbursement this Period

45.98

Transaction ID : B-S-1293

[MEMO ITEM]

Subitemization of American Express(10/27/14)

Full Name (Last, First, Middle Initial)

B. Office Depot

Date of Disbursement

M M / D D / Y Y Y Y Y Y
10 / 27 / 2014

Mailing Address 7074 Siegen Lane

City State Zip Code
Baton Rouge LA 70809-4531

Purpose of Disbursement
Office Supplies

Candidate Name

Category/
Type

Office Sought: House
 Senate
 President

Disbursement For: Primary General
 Other (specify)

State: District:

Amount of Each Disbursement this Period

83.91

Transaction ID : B-S-1323

[MEMO ITEM]

Subitemization of American Express(10/27/14)

Full Name (Last, First, Middle Initial)

c. Office Depot

Date of Disbursement

M M / D D / Y Y Y Y Y Y
10 / 27 / 2014

Mailing Address 7074 Siegen Lane

City State Zip Code
Baton Rouge LA 70809-4531

Purpose of Disbursement
Office Supplies

Candidate Name

Category/
Type

Office Sought: House
 Senate
 President

Disbursement For: Primary General
 Other (specify)

State: District:

Amount of Each Disbursement this Period

240.35

Transaction ID : B-S-1329

[MEMO ITEM]

Subitemization of American Express(10/27/14)

SUBTOTAL of Disbursements This Page (optional).....

0.00

TOTAL This Period (last page this line number only).....

--

14021230771

**SCHEDULE B (FEC Form 3)
ITEMIZED DISBURSEMENTS**

Use separate schedule(s)
for each category of the
Detailed Summary Page

FOR LINE NUMBER:
(check only one)

<input checked="" type="checkbox"/> 17 20a	<input type="checkbox"/> 18 20b	<input type="checkbox"/> 19a 20c	<input type="checkbox"/> 19b 21
---	------------------------------------	-------------------------------------	------------------------------------

Any information copied from such Reports and Statements may not be sold or used by any person for the purpose of soliciting contributions or for commercial purposes, other than using the name and address of any political committee to solicit contributions from such committee.

NAME OF COMMITTEE (In Full)
Bill Cassidy for US Senate

Full Name (Last, First, Middle Initial)

A. Office Depot

Mailing Address 7074 Siegen Lane

City State Zip Code
Baton Rouge LA 70809-4531

Purpose of Disbursement
Office Supplies

Candidate Name

Office Sought: House
 Senate
 President

Disbursement For: Primary General
 Other (specify)

State: District:

Date of Disbursement

M M / D D / Y Y Y Y Y Y
10 / 27 / 2014

Amount of Each Disbursement this Period

36.05

Transaction ID : B-S-1316

[MEMO ITEM]

Subitemization of American Express(10/27/14)

B. Office Depot

Mailing Address 7074 Siegen Lane

City State Zip Code
Baton Rouge LA 70809-4531

Purpose of Disbursement
Office Supplies

Candidate Name

Office Sought: House
 Senate
 President

Disbursement For: Primary General
 Other (specify)

State: District:

Date of Disbursement

M M / D D / Y Y Y Y Y Y
10 / 27 / 2014

Amount of Each Disbursement this Period

40.3

Transaction ID : B-S-1330

[MEMO ITEM]

Subitemization of American Express(10/27/14)

C. AT&T

Mailing Address PO Box 105503

City State Zip Code
Atlanta GA 30348-5503

Purpose of Disbursement
Phone/Internet Service

Candidate Name

Office Sought: House
 Senate
 President

Disbursement For: Primary General
 Other (specify)

State: District:

Date of Disbursement

M M / D D / Y Y Y Y Y Y
10 / 27 / 2014

Amount of Each Disbursement this Period

255.65

Transaction ID : B-S-1243

[MEMO ITEM]

Subitemization of American Express(10/27/14)

SUBTOTAL of Disbursements This Page (optional).....

0.00

TOTAL This Period (last page this line number only).....

--

14021250772

**SCHEDULE B (FEC Form 3)
ITEMIZED DISBURSEMENTS**

Use separate schedule(s) for each category of the Detailed Summary Page	FOR LINE NUMBER: (check only one)		PAGE 666 OF 794	
	<input checked="" type="checkbox"/> 17 20a	<input type="checkbox"/> 18 20b	<input type="checkbox"/> 19a 20c	<input type="checkbox"/> 19b 21

Any information copied from such Reports and Statements may not be sold or used by any person for the purpose of soliciting contributions or for commercial purposes, other than using the name and address of any political committee to solicit contributions from such committee.

NAME OF COMMITTEE (In Full)
Bill Cassidy for US Senate

Full Name (Last, First, Middle Initial) A. Office Depot		Date of Disbursement MM / DD / YYYY 10 / 27 / 2014	
Mailing Address 7074 Siegen Lane		Amount of Each Disbursement this Period 251.33	
City Baton Rouge	State LA	Zip Code 70809-4531	Transaction ID : B-S-1341
Purpose of Disbursement Office Supplies		Category/ Type	
Candidate Name		[MEMO ITEM]	
Office Sought: <input type="checkbox"/> House <input type="checkbox"/> Senate <input type="checkbox"/> President	Disbursement For: <input type="checkbox"/> Primary <input type="checkbox"/> General <input type="checkbox"/> Other (specify)	Subitemization of American Express(10/27/14)	
State: _____	District: _____		

Full Name (Last, First, Middle Initial) B. Office Depot		Date of Disbursement MM / DD / YYYY 10 / 27 / 2014	
Mailing Address 7074 Siegen Lane		Amount of Each Disbursement this Period 21.73	
City Baton Rouge	State LA	Zip Code 70809-4531	Transaction ID : B-S-1294
Purpose of Disbursement Office Supplies		Category/ Type	
Candidate Name		[MEMO ITEM]	
Office Sought: <input type="checkbox"/> House <input type="checkbox"/> Senate <input type="checkbox"/> President	Disbursement For: <input type="checkbox"/> Primary <input type="checkbox"/> General <input type="checkbox"/> Other (specify)	Subitemization of American Express(10/27/14)	
State: _____	District: _____		

Full Name (Last, First, Middle Initial) c. Giraphic Prints, LLC		Date of Disbursement MM / DD / YYYY 10 / 27 / 2014	
Mailing Address 3185 Balis Drive Unit 102-103		Amount of Each Disbursement this Period 1095.45	
City Baton Rouge	State LA	Zip Code 70808-3074	Transaction ID : B-S-1351
Purpose of Disbursement Printing		Category/ Type	
Candidate Name		[MEMO ITEM]	
Office Sought: <input type="checkbox"/> House <input type="checkbox"/> Senate <input type="checkbox"/> President	Disbursement For: <input type="checkbox"/> Primary <input type="checkbox"/> General <input type="checkbox"/> Other (specify)	Subitemization of American Express(10/27/14)	
State: _____	District: _____		

SUBTOTAL of Disbursements This Page (optional).....	0.00
TOTAL This Period (last page this line number only).....	

14021230773

**SCHEDULE B (FEC Form 3)
ITEMIZED DISBURSEMENTS**

Use separate schedule(s)
for each category of the
Detailed Summary Page

FOR LINE NUMBER:
(check only one)

PAGE 667 OF 794

<input checked="" type="checkbox"/> 17 20a	<input type="checkbox"/> 18 20b	<input type="checkbox"/> 19a 20c	<input type="checkbox"/> 19b 21
---	------------------------------------	-------------------------------------	------------------------------------

Any information copied from such Reports and Statements may not be sold or used by any person for the purpose of soliciting contributions or for commercial purposes, other than using the name and address of any political committee to solicit contributions from such committee.

NAME OF COMMITTEE (In Full)
Bill Cassidy for US Senate

Full Name (Last, First, Middle Initial)

A. Southwest Airlines

Date of Disbursement

M M / D D / Y Y Y Y
10 / 27 / 2014

Amount of Each Disbursement this Period

496.1

Transaction ID : B-S-1274

[MEMO ITEM]

Subitemization of American Express(10/27/14)

Mailing Address P. O. Box 36647-1CR

City State Zip Code
Dallas TX 75235

Purpose of Disbursement
Travel

Candidate Name

Category/
Type

Office Sought: House
 Senate
 President

Disbursement For: Primary General
 Other (specify)

State: District:

Full Name (Last, First, Middle Initial)

B. Southwest Airlines

Date of Disbursement

M M / D D / Y Y Y Y
10 / 27 / 2014

Amount of Each Disbursement this Period

496.1

Transaction ID : B-S-1275

[MEMO ITEM]

Subitemization of American Express(10/27/14)

Mailing Address P. O. Box 36647-1CR

City State Zip Code
Dallas TX 75235

Purpose of Disbursement
Travel

Candidate Name

Category/
Type

Office Sought: House
 Senate
 President

Disbursement For: Primary General
 Other (specify)

State: District:

Full Name (Last, First, Middle Initial)

C. American Airlines

Date of Disbursement

M M / D D / Y Y Y Y
10 / 27 / 2014

Amount of Each Disbursement this Period

309.1

Transaction ID : B-S-1322

[MEMO ITEM]

Subitemization of American Express(10/27/14)

Mailing Address DFW Airport

City State Zip Code
Dallas TX 75261

Purpose of Disbursement
Travel

Candidate Name

Category/
Type

Office Sought: House
 Senate
 President

Disbursement For: Primary General
 Other (specify)

State: District:

SUBTOTAL of Disbursements This Page (optional)

0.00

TOTAL This Period (last page this line number only)

--

1402123077A

**SCHEDULE B (FEC Form 3)
ITEMIZED DISBURSEMENTS**

Use separate schedule(s)
for each category of the
Detailed Summary Page

FOR LINE NUMBER:
(check only one)

PAGE 668 OF 794

<input checked="" type="checkbox"/> 17	<input type="checkbox"/> 18	<input type="checkbox"/> 19a	<input type="checkbox"/> 19b
<input type="checkbox"/> 20a	<input type="checkbox"/> 20b	<input type="checkbox"/> 20c	<input type="checkbox"/> 21

Any information copied from such Reports and Statements may not be sold or used by any person for the purpose of soliciting contributions or for commercial purposes, other than using the name and address of any political committee to solicit contributions from such committee.

NAME OF COMMITTEE (In Full)
Bill Cassidy for US Senate

Full Name (Last, First, Middle Initial)

A. Walmart

Mailing Address 3132 College Drive

City State Zip Code
Baton Rouge LA 70808-3180

Purpose of Disbursement
Office Supplies

Candidate Name

Office Sought: House
 Senate
 President

Disbursement For: Primary General
 Other (specify)

State: District:

Date of Disbursement

M M / D D / Y Y Y Y Y Y
10 / 27 / 2014

Amount of Each Disbursement this Period

25.5

Transaction ID : B-S-1256

[MEMO ITEM]

Subitemization of American Express(10/27/14)

B. Walmart

Mailing Address 3132 College Drive

City State Zip Code
Baton Rouge LA 70808-3180

Purpose of Disbursement
Office Supplies

Candidate Name

Office Sought: House
 Senate
 President

Disbursement For: Primary General
 Other (specify)

State: District:

Date of Disbursement

M M / D D / Y Y Y Y Y Y
10 / 27 / 2014

Amount of Each Disbursement this Period

148.64

Transaction ID : B-S-1264

[MEMO ITEM]

Subitemization of American Express(10/27/14)

C. Fedex Office

Mailing Address 525 Florida Street

City State Zip Code
Baton Rouge LA 70801-1732

Purpose of Disbursement
Postage/Shipping

Candidate Name

Office Sought: House
 Senate
 President

Disbursement For: Primary General
 Other (specify)

State: District:

Date of Disbursement

M M / D D / Y Y Y Y Y Y
10 / 27 / 2014

Amount of Each Disbursement this Period

38

Transaction ID : B-S-1268

[MEMO ITEM]

Subitemization of American Express(10/27/14)

SUBTOTAL of Disbursements This Page (optional)

0.00

TOTAL This Period (last page this line number only)

--

14021230775

**SCHEDULE B (FEC Form 3)
ITEMIZED DISBURSEMENTS**

Use separate schedule(s)
for each category of the
Detailed Summary Page

FOR LINE NUMBER:
(check only one)

PAGE 669 OF 794

<input checked="" type="checkbox"/> 17 20a	<input type="checkbox"/> 18 20b	<input type="checkbox"/> 19a 20c	<input type="checkbox"/> 19b 21
---	------------------------------------	-------------------------------------	------------------------------------

Any information copied from such Reports and Statements may not be sold or used by any person for the purpose of soliciting contributions or for commercial purposes, other than using the name and address of any political committee to solicit contributions from such committee.

NAME OF COMMITTEE (In Full)
Bill Cassidy for US Senate

Full Name (Last, First, Middle Initial) A. Fedex Office		Date of Disbursement MM / DD / YYYY 10 / 27 / 2014
Mailing Address 525 Florida Street		Amount of Each Disbursement this Period 40.21
City Baton Rouge	State LA	
Zip Code 70801-1732	Purpose of Disbursement Postage/Shipping	Transaction ID : B-S-1304
Candidate Name	Category/ Type	
Office Sought: <input type="checkbox"/> House <input type="checkbox"/> Senate <input type="checkbox"/> President	Disbursement For: <input type="checkbox"/> Primary <input type="checkbox"/> General <input type="checkbox"/> Other (specify)	[MEMO ITEM] Subitemization of American Express(10/27/14)
State: District:		

Full Name (Last, First, Middle Initial) B. Fedex Office		Date of Disbursement MM / DD / YYYY 10 / 27 / 2014
Mailing Address 525 Florida Street		Amount of Each Disbursement this Period 34.25
City Baton Rouge	State LA	
Zip Code 70801-1732	Purpose of Disbursement Postage/Shipping	Transaction ID : B-S-1325
Candidate Name	Category/ Type	
Office Sought: <input type="checkbox"/> House <input type="checkbox"/> Senate <input type="checkbox"/> President	Disbursement For: <input type="checkbox"/> Primary <input type="checkbox"/> General <input type="checkbox"/> Other (specify)	[MEMO ITEM] Subitemization of American Express(10/27/14)
State: District:		

Full Name (Last, First, Middle Initial) c. Fedex Office		Date of Disbursement MM / DD / YYYY 10 / 27 / 2014
Mailing Address 525 Florida Street		Amount of Each Disbursement this Period 34.25
City Baton Rouge	State LA	
Zip Code 70801-1732	Purpose of Disbursement Postage/Shipping	Transaction ID : B-S-1326
Candidate Name	Category/ Type	
Office Sought: <input type="checkbox"/> House <input type="checkbox"/> Senate <input type="checkbox"/> President	Disbursement For: <input type="checkbox"/> Primary <input type="checkbox"/> General <input type="checkbox"/> Other (specify)	[MEMO ITEM] Subitemization of American Express(10/27/14)
State: District:		

SUBTOTAL of Disbursements This Page (optional).....	0.00
TOTAL This Period (last page this line number only).....	

14021230776

**SCHEDULE B (FEC Form 3)
ITEMIZED DISBURSEMENTS**

Use separate schedule(s)
for each category of the
Detailed Summary Page

FOR LINE NUMBER:
(check only one)

PAGE 670 OF 794

<input checked="" type="checkbox"/> 17 20a	<input type="checkbox"/> 18 20b	<input type="checkbox"/> 19a 20c	<input type="checkbox"/> 19b 21
---	------------------------------------	-------------------------------------	------------------------------------

Any information copied from such Reports and Statements may not be sold or used by any person for the purpose of soliciting contributions or for commercial purposes, other than using the name and address of any political committee to solicit contributions from such committee.

NAME OF COMMITTEE (In Full)
Bill Cassidy for US Senate

Full Name (Last, First, Middle Initial)

A. Fedex Office

Date of Disbursement

M M / D D / Y Y Y Y Y Y
10 / 27 / 2014

Mailing Address 525 Florida Street

Amount of Each Disbursement this Period

39.5

City State Zip Code
Baton Rouge LA 70801-1732

Purpose of Disbursement
Postage/Shipping

Category/ Type

Transaction ID : B-S-1327

Candidate Name

[MEMO ITEM]

Subitemization of American Express(10/27/14)

Office Sought: House Senate President
Disbursement For: Primary General Other (specify)

State: District:

B. Fedex Office

Date of Disbursement

M M / D D / Y Y Y Y Y Y
10 / 27 / 2014

Mailing Address 525 Florida Street

Amount of Each Disbursement this Period

43.25

City State Zip Code
Baton Rouge LA 70801-1732

Purpose of Disbursement
Postage/Shipping

Category/ Type

Transaction ID : B-S-1305

[MEMO ITEM]

Subitemization of American Express(10/27/14)

Office Sought: House Senate President
Disbursement For: Primary General Other (specify)

State: District:

C. Fedex Office

Date of Disbursement

M M / D D / Y Y Y Y Y Y
10 / 27 / 2014

Mailing Address 525 Florida Street

Amount of Each Disbursement this Period

38

City State Zip Code
Baton Rouge LA 70801-1732

Purpose of Disbursement
Postage/Shipping

Category/ Type

Transaction ID : B-S-1343

[MEMO ITEM]

Subitemization of American Express(10/27/14)

Office Sought: House Senate President
Disbursement For: Primary General Other (specify)

State: District:

SUBTOTAL of Disbursements This Page (optional).....

0.00

TOTAL This Period (last page this line number only).....

--

14021230777

**SCHEDULE B (FEC Form 3)
ITEMIZED DISBURSEMENTS**

Use separate schedule(s)
for each category of the
Detailed Summary Page

FOR LINE NUMBER:
(check only one)

<input checked="" type="checkbox"/> 17	<input type="checkbox"/> 18	<input type="checkbox"/> 19a	<input type="checkbox"/> 19b
<input type="checkbox"/> 20a	<input type="checkbox"/> 20b	<input type="checkbox"/> 20c	<input type="checkbox"/> 21

Any information copied from such Reports and Statements may not be sold or used by any person for the purpose of soliciting contributions or for commercial purposes, other than using the name and address of any political committee to solicit contributions from such committee.

NAME OF COMMITTEE (In Full)
Bill Cassidy for US Senate

Full Name (Last, First, Middle Initial) A. Fedex Office		Date of Disbursement																				
Mailing Address 525 Florida Street		<table border="1"><tr><td>M</td><td>M</td><td>/</td><td>D</td><td>D</td><td>/</td><td>Y</td><td>Y</td><td>Y</td><td>Y</td></tr><tr><td>10</td><td></td><td></td><td>27</td><td></td><td></td><td>2014</td><td></td><td></td><td></td></tr></table>	M	M	/	D	D	/	Y	Y	Y	Y	10			27			2014			
M	M	/	D	D	/	Y	Y	Y	Y													
10			27			2014																
City	State	Zip Code																				
Baton Rouge	LA	70801-1732																				
Purpose of Disbursement Postage/Shipping		Amount of Each Disbursement this Period																				
		<table border="1"><tr><td>38</td></tr></table>	38																			
38																						
Candidate Name	Category/ Type	Transaction ID : B-S-1344																				
Office Sought: <input type="checkbox"/> House <input type="checkbox"/> Senate <input type="checkbox"/> President	Disbursement For: <input type="checkbox"/> Primary <input type="checkbox"/> General <input type="checkbox"/> Other (specify)	[MEMO ITEM] Subitemization of American Express(10/27/14)																				
State: District:																						

Full Name (Last, First, Middle Initial) B. Fedex Office		Date of Disbursement																				
Mailing Address 525 Florida Street		<table border="1"><tr><td>M</td><td>M</td><td>/</td><td>D</td><td>D</td><td>/</td><td>Y</td><td>Y</td><td>Y</td><td>Y</td></tr><tr><td>10</td><td></td><td></td><td>27</td><td></td><td></td><td>2014</td><td></td><td></td><td></td></tr></table>	M	M	/	D	D	/	Y	Y	Y	Y	10			27			2014			
M	M	/	D	D	/	Y	Y	Y	Y													
10			27			2014																
City	State	Zip Code																				
Baton Rouge	LA	70801-1732																				
Purpose of Disbursement Postage/Shipping		Amount of Each Disbursement this Period																				
		<table border="1"><tr><td>39.94</td></tr></table>	39.94																			
39.94																						
Candidate Name	Category/ Type	Transaction ID : B-S-1303																				
Office Sought: <input type="checkbox"/> House <input type="checkbox"/> Senate <input type="checkbox"/> President	Disbursement For: <input type="checkbox"/> Primary <input type="checkbox"/> General <input type="checkbox"/> Other (specify)	[MEMO ITEM] Subitemization of American Express(10/27/14)																				
State: District:																						

Full Name (Last, First, Middle Initial) C. Fedex Office		Date of Disbursement																				
Mailing Address 525 Florida Street		<table border="1"><tr><td>M</td><td>M</td><td>/</td><td>D</td><td>D</td><td>/</td><td>Y</td><td>Y</td><td>Y</td><td>Y</td></tr><tr><td>10</td><td></td><td></td><td>27</td><td></td><td></td><td>2014</td><td></td><td></td><td></td></tr></table>	M	M	/	D	D	/	Y	Y	Y	Y	10			27			2014			
M	M	/	D	D	/	Y	Y	Y	Y													
10			27			2014																
City	State	Zip Code																				
Baton Rouge	LA	70801-1732																				
Purpose of Disbursement Postage/Shipping		Amount of Each Disbursement this Period																				
		<table border="1"><tr><td>38</td></tr></table>	38																			
38																						
Candidate Name	Category/ Type	Transaction ID : B-S-1333																				
Office Sought: <input type="checkbox"/> House <input type="checkbox"/> Senate <input type="checkbox"/> President	Disbursement For: <input type="checkbox"/> Primary <input type="checkbox"/> General <input type="checkbox"/> Other (specify)	[MEMO ITEM] Subitemization of American Express(10/27/14)																				
State: District:																						

SUBTOTAL of Disbursements This Page (optional).....	<table border="1"><tr><td>0.00</td></tr></table>	0.00
0.00		
TOTAL This Period (last page this line number only).....	<table border="1"><tr><td></td></tr></table>	

14021250778

**SCHEDULE B (FEC Form 3)
ITEMIZED DISBURSEMENTS**

Use separate schedule(s)
for each category of the
Detailed Summary Page

FOR LINE NUMBER:
(check only one)

<input checked="" type="checkbox"/> 17	<input type="checkbox"/> 18	<input type="checkbox"/> 19a	<input type="checkbox"/> 19b
<input type="checkbox"/> 20a	<input type="checkbox"/> 20b	<input type="checkbox"/> 20c	<input type="checkbox"/> 21

Any information copied from such Reports and Statements may not be sold or used by any person for the purpose of soliciting contributions or for commercial purposes, other than using the name and address of any political committee to solicit contributions from such committee.

NAME OF COMMITTEE (In Full)
Bill Cassidy for US Senate

Full Name (Last, First, Middle Initial) A. Fedex Office		Date of Disbursement						
Mailing Address 525 Florida Street		<table border="1"><tr><td>M M</td><td>D D</td><td>Y Y Y Y</td></tr><tr><td>10</td><td>27</td><td>2014</td></tr></table>	M M	D D	Y Y Y Y	10	27	2014
M M	D D	Y Y Y Y						
10	27	2014						
City Baton Rouge	State LA	Zip Code 70801-1732						
Purpose of Disbursement Postage/Shipping	<input type="checkbox"/>	Amount of Each Disbursement this Period <table border="1"><tr><td>38</td></tr></table>	38					
38								
Candidate Name	Category/ Type	Transaction ID : B-S-1334						
Office Sought: <input type="checkbox"/> House <input type="checkbox"/> Senate <input type="checkbox"/> President	Disbursement For: <input type="checkbox"/> Primary <input type="checkbox"/> General <input type="checkbox"/> Other (specify)	[MEMO ITEM] Subitemization of American Express(10/27/14)						
State: District:								

Full Name (Last, First, Middle Initial) B. Amazon		Date of Disbursement						
Mailing Address 1200 12th Avenue S Suite 1200		<table border="1"><tr><td>M M</td><td>D D</td><td>Y Y Y Y</td></tr><tr><td>10</td><td>27</td><td>2014</td></tr></table>	M M	D D	Y Y Y Y	10	27	2014
M M	D D	Y Y Y Y						
10	27	2014						
City Seattle	State WA	Zip Code 98144-2734						
Purpose of Disbursement Website Expense	<input type="checkbox"/>	Amount of Each Disbursement this Period <table border="1"><tr><td>0.23</td></tr></table>	0.23					
0.23								
Candidate Name	Category/ Type	Transaction ID : B-S-1279						
Office Sought: <input type="checkbox"/> House <input type="checkbox"/> Senate <input type="checkbox"/> President	Disbursement For: <input type="checkbox"/> Primary <input type="checkbox"/> General <input type="checkbox"/> Other (specify)	[MEMO ITEM] Subitemization of American Express(10/27/14)						
State: District:								

Full Name (Last, First, Middle Initial) C. WP Engine		Date of Disbursement						
Mailing Address 701 Brazos Street		<table border="1"><tr><td>M M</td><td>D D</td><td>Y Y Y Y</td></tr><tr><td>10</td><td>27</td><td>2014</td></tr></table>	M M	D D	Y Y Y Y	10	27	2014
M M	D D	Y Y Y Y						
10	27	2014						
City Austin	State TX	Zip Code 78701-3258						
Purpose of Disbursement Website Expense	<input type="checkbox"/>	Amount of Each Disbursement this Period <table border="1"><tr><td>29</td></tr></table>	29					
29								
Candidate Name	Category/ Type	Transaction ID : B-S-1208						
Office Sought: <input type="checkbox"/> House <input type="checkbox"/> Senate <input type="checkbox"/> President	Disbursement For: <input type="checkbox"/> Primary <input type="checkbox"/> General <input type="checkbox"/> Other (specify)	[MEMO ITEM] Subitemization of American Express(10/27/14)						
State: District:								

SUBTOTAL of Disbursements This Page (optional)

0.00

TOTAL This Period (last page this line number only)

--

1402125079

**SCHEDULE B (FEC Form 3)
ITEMIZED DISBURSEMENTS**

Use separate schedule(s)
for each category of the
Detailed Summary Page

FOR LINE NUMBER:
(check only one)

PAGE 673 OF 794

<input checked="" type="checkbox"/> 17	<input type="checkbox"/> 18	<input type="checkbox"/> 19a	<input type="checkbox"/> 19b
<input type="checkbox"/> 20a	<input type="checkbox"/> 20b	<input type="checkbox"/> 20c	<input type="checkbox"/> 21

Any information copied from such Reports and Statements may not be sold or used by any person for the purpose of soliciting contributions or for commercial purposes, other than using the name and address of any political committee to solicit contributions from such committee.

NAME OF COMMITTEE (In Full)
Bill Cassidy for US Senate

Full Name (Last, First, Middle Initial) A. Albertsons		Date of Disbursement MM / DD / YYYY 10 / 27 / 2014
Mailing Address 2950 College Drive		Amount of Each Disbursement this Period 9.15
City Baton Rouge	State LA	
Zip Code 70808-3203	Purpose of Disbursement Office Supplies	Transaction ID : B-S-1340
Candidate Name	Category/ Type	[MEMO ITEM]
Office Sought: <input type="checkbox"/> House <input type="checkbox"/> Senate <input type="checkbox"/> President	Disbursement For: <input type="checkbox"/> Primary <input type="checkbox"/> General <input type="checkbox"/> Other (specify)	Subitemization of American Express(10/27/14)
State: District:		

Full Name (Last, First, Middle Initial) B. Albertsons		Date of Disbursement MM / DD / YYYY 10 / 27 / 2014
Mailing Address 2950 College Drive		Amount of Each Disbursement this Period 129.46
City Baton Rouge	State LA	
Zip Code 70808-3203	Purpose of Disbursement Office Supplies	Transaction ID : B-S-1212
Candidate Name	Category/ Type	[MEMO ITEM]
Office Sought: <input type="checkbox"/> House <input type="checkbox"/> Senate <input type="checkbox"/> President	Disbursement For: <input type="checkbox"/> Primary <input type="checkbox"/> General <input type="checkbox"/> Other (specify)	Subitemization of American Express(10/27/14)
State: District:		

Full Name (Last, First, Middle Initial) C. CloudFlare, Inc.		Date of Disbursement MM / DD / YYYY 10 / 27 / 2014
Mailing Address 665 3rd Street Suite 207		Amount of Each Disbursement this Period 20
City San Francisco	State CA	
Zip Code 94107-1985	Purpose of Disbursement Website Expense	Transaction ID : B-S-1217
Candidate Name	Category/ Type	[MEMO ITEM]
Office Sought: <input type="checkbox"/> House <input type="checkbox"/> Senate <input type="checkbox"/> President	Disbursement For: <input type="checkbox"/> Primary <input type="checkbox"/> General <input type="checkbox"/> Other (specify)	Subitemization of American Express(10/27/14)
State: District:		

SUBTOTAL of Disbursements This Page (optional).....	0.00
TOTAL This Period (last page this line number only).....	

14021250780

**SCHEDULE B (FEC Form 3)
ITEMIZED DISBURSEMENTS**

Use separate schedule(s)
for each category of the
Detailed Summary Page

FOR LINE NUMBER:
(check only one)

PAGE 674 OF 794

<input checked="" type="checkbox"/> 17 20a	<input type="checkbox"/> 18 20b	<input type="checkbox"/> 19a 20c	<input type="checkbox"/> 19b 21
---	------------------------------------	-------------------------------------	------------------------------------

Any information copied from such Reports and Statements may not be sold or used by any person for the purpose of soliciting contributions or for commercial purposes, other than using the name and address of any political committee to solicit contributions from such committee.

NAME OF COMMITTEE (In Full)
Bill Cassidy for US Senate

Full Name (Last, First, Middle Initial)

A. Lowe's of Baton Rouge

Mailing Address 10303 S Mall Drive

City Baton Rouge State LA Zip Code 70809-4803

Purpose of Disbursement
Office Supplies

Candidate Name

Office Sought: House
 Senate
 President

Disbursement For: Primary General
 Other (specify)

State: District:

Date of Disbursement

M M / D D / Y Y Y Y
10 / 27 / 2014

Amount of Each Disbursement this Period

-6.45

Transaction ID : B-S-1203

[MEMO ITEM]

Subitemization of American Express(10/27/14)

B. Lowe's of Baton Rouge

Mailing Address 10303 S Mall Drive

City Baton Rouge State LA Zip Code 70809-4803

Purpose of Disbursement
Office Supplies

Candidate Name

Office Sought: House
 Senate
 President

Disbursement For: Primary General
 Other (specify)

State: District:

Date of Disbursement

M M / D D / Y Y Y Y
10 / 27 / 2014

Amount of Each Disbursement this Period

-2.15

Transaction ID : B-S-1204

[MEMO ITEM]

Subitemization of American Express(10/27/14)

c. Lowe's of Baton Rouge

Mailing Address 10303 S Mall Drive

City Baton Rouge State LA Zip Code 70809-4803

Purpose of Disbursement
Office Equipment

Candidate Name

Office Sought: House
 Senate
 President

Disbursement For: Primary General
 Other (specify)

State: District:

Date of Disbursement

M M / D D / Y Y Y Y
10 / 27 / 2014

Amount of Each Disbursement this Period

17.18

Transaction ID : B-S-1349

[MEMO ITEM]

Subitemization of American Express(10/27/14)

SUBTOTAL of Disbursements This Page (optional).....

0.00

TOTAL This Period (last page this line number only).....

--

140211250761

**SCHEDULE B (FEC Form 3)
ITEMIZED DISBURSEMENTS**

Use separate schedule(s)
for each category of the
Detailed Summary Page

FOR LINE NUMBER:
(check only one)

PAGE 675 OF 794

<input checked="" type="checkbox"/> 17	<input type="checkbox"/> 18	<input type="checkbox"/> 19a	<input type="checkbox"/> 19b
<input type="checkbox"/> 20a	<input type="checkbox"/> 20b	<input type="checkbox"/> 20c	<input type="checkbox"/> 21

Any information copied from such Reports and Statements may not be sold or used by any person for the purpose of soliciting contributions or for commercial purposes, other than using the name and address of any political committee to solicit contributions from such committee.

NAME OF COMMITTEE (In Full)
Bill Cassidy for US Senate

Full Name (Last, First, Middle Initial)

A. Optimizely

Date of Disbursement

MM / DD / YYYY
10 / 27 / 2014

Mailing Address 631 Howard Street
Suite 100

Amount of Each Disbursement this Period

79

City State Zip Code
San Francisco CA 94105-3907

Purpose of Disbursement
Website Expense

--

Transaction ID : B-S-1219

Candidate Name

Category/
Type

[MEMO ITEM]

Subitemization of American Express(10/27/14)

Office Sought: House Senate President
Disbursement For: Primary General Other (specify)

State: District:

B. Digital Ocean

Date of Disbursement

MM / DD / YYYY
10 / 27 / 2014

Mailing Address 270 Lafayette Street

Amount of Each Disbursement this Period

160

City State Zip Code
New York NY 10012-3311

Purpose of Disbursement
Website Expense

--

Transaction ID : B-S-1273

Candidate Name

Category/
Type

[MEMO ITEM]

Subitemization of American Express(10/27/14)

Office Sought: House Senate President
Disbursement For: Primary General Other (specify)

State: District:

C. Vivid Ink

Date of Disbursement

MM / DD / YYYY
10 / 27 / 2014

Mailing Address 11710 Cloverland Court

Amount of Each Disbursement this Period

1635

City State Zip Code
Baton Rouge LA 70809-8208

Purpose of Disbursement
Printing

--

Transaction ID : B-S-1260

Candidate Name

Category/
Type

[MEMO ITEM]

Subitemization of American Express(10/27/14)

Office Sought: House Senate President
Disbursement For: Primary General Other (specify)

State: District:

SUBTOTAL of Disbursements This Page (optional).....

0.00

TOTAL This Period (last page this line number only).....

--

14021230782

**SCHEDULE B (FEC Form 3)
ITEMIZED DISBURSEMENTS**

Use separate schedule(s)
for each category of the
Detailed Summary Page

FOR LINE NUMBER:
(check only one)

PAGE 676 OF 794

<input checked="" type="checkbox"/> 17 20a	<input type="checkbox"/> 18 20b	<input type="checkbox"/> 19a 20c	<input type="checkbox"/> 19b 21
---	------------------------------------	-------------------------------------	------------------------------------

Any information copied from such Reports and Statements may not be sold or used by any person for the purpose of soliciting contributions or for commercial purposes, other than using the name and address of any political committee to solicit contributions from such committee.

NAME OF COMMITTEE (In Full)
Bill Cassidy for US Senate

Full Name (Last, First, Middle Initial)

A. Vivid Ink

Date of Disbursement

MM 10	DD 27	YYYY 2014
----------	----------	--------------

Mailing Address 11710 Cloverland Court

Amount of Each Disbursement this Period

1561.11

City State Zip Code
Baton Rouge LA 70809-8208

Purpose of Disbursement
Printing

Category/ Type

Transaction ID : B-S-1281

[MEMO ITEM]

Subitemization of American Express(10/27/14)

Candidate Name

Office Sought: House Senate President
Disbursement For: Primary General Other (specify)

State: District:

Full Name (Last, First, Middle Initial)

B. Kissmetrics

Date of Disbursement

MM 10	DD 27	YYYY 2014
----------	----------	--------------

Mailing Address 847 Sansome Street

Amount of Each Disbursement this Period

150

City State Zip Code
San Francisco CA 94111-1539

Purpose of Disbursement
Website Expense

Category/ Type

Transaction ID : B-S-1215

[MEMO ITEM]

Subitemization of American Express(10/27/14)

Candidate Name

Office Sought: House Senate President
Disbursement For: Primary General Other (specify)

State: District:

Full Name (Last, First, Middle Initial)

C. Exxon Mobil

Date of Disbursement

MM 10	DD 27	YYYY 2014
----------	----------	--------------

Mailing Address 4045 Scenic Highway

Amount of Each Disbursement this Period

55.6

City State Zip Code
Baton Rouge LA 70805-4860

Purpose of Disbursement
Travel

Category/ Type

Transaction ID : B-S-1244

[MEMO ITEM]

Subitemization of American Express(10/27/14)

Candidate Name

Office Sought: House Senate President
Disbursement For: Primary General Other (specify)

State: District:

SUBTOTAL of Disbursements This Page (optional)

0.00

TOTAL This Period (last page this line number only)

--

14021250785

**SCHEDULE B (FEC Form 3)
ITEMIZED DISBURSEMENTS**

Use separate schedule(s)
for each category of the
Detailed Summary Page

FOR LINE NUMBER:
(check only one)

PAGE 677 OF 794

<input checked="" type="checkbox"/> 17 20a	<input type="checkbox"/> 18 20b	<input type="checkbox"/> 19a 20c	<input type="checkbox"/> 19b 21
---	------------------------------------	-------------------------------------	------------------------------------

Any information copied from such Reports and Statements may not be sold or used by any person for the purpose of soliciting contributions or for commercial purposes, other than using the name and address of any political committee to solicit contributions from such committee.

NAME OF COMMITTEE (In Full)
Bill Cassidy for US Senate

Full Name (Last, First, Middle Initial)

A. Exxon Mobil

Mailing Address 4045 Scenic Highway

City Baton Rouge State LA Zip Code 70805-4860

Purpose of Disbursement
Campaign Meal

Candidate Name

Office Sought: House Senate President

Disbursement For: Primary General Other (specify)

State: District:

Date of Disbursement

M M / D D / Y Y Y Y
10 / 27 / 2014

Amount of Each Disbursement this Period

1.29

Transaction ID : B-S-1236

[MEMO ITEM]

Subitemization of American Express(10/27/14)

B. New Orleans Hilton Riverside Spirits

Mailing Address 2 Poydras Street

City New Orleans State LA Zip Code 70130-1656

Purpose of Disbursement
Travel

Candidate Name

Office Sought: House Senate President

Disbursement For: Primary General Other (specify)

State: District:

Date of Disbursement

M M / D D / Y Y Y Y
10 / 27 / 2014

Amount of Each Disbursement this Period

195.03

Transaction ID : B-S-1241

[MEMO ITEM]

Subitemization of American Express(10/27/14)

c. New Orleans Hilton Riverside Spirits

Mailing Address 2 Poydras Street

City New Orleans State LA Zip Code 70130-1656

Purpose of Disbursement
Travel

Candidate Name

Office Sought: House Senate President

Disbursement For: Primary General Other (specify)

State: District:

Date of Disbursement

M M / D D / Y Y Y Y
10 / 27 / 2014

Amount of Each Disbursement this Period

164.55

Transaction ID : B-S-1336

[MEMO ITEM]

Subitemization of American Express(10/27/14)

SUBTOTAL of Disbursements This Page (optional)

TOTAL This Period (last page this line number only)

0.00

--

14021250784

**SCHEDULE B (FEC Form 3)
ITEMIZED DISBURSEMENTS**

Use separate schedule(s)
for each category of the
Detailed Summary Page

FOR LINE NUMBER:
(check only one)

PAGE 678 OF 794

<input checked="" type="checkbox"/> 17 20a	<input type="checkbox"/> 18 20b	<input type="checkbox"/> 19a 20c	<input type="checkbox"/> 19b 21
---	------------------------------------	-------------------------------------	------------------------------------

Any information copied from such Reports and Statements may not be sold or used by any person for the purpose of soliciting contributions or for commercial purposes, other than using the name and address of any political committee to solicit contributions from such committee.

NAME OF COMMITTEE (In Full)
Bill Cassidy for US Senate

Full Name (Last, First, Middle Initial)

A. Paypal

Date of Disbursement

MM / DD / YYYY	MM / DD / YYYY	MM / DD / YYYY
10 / 27 / 2014		

Mailing Address 2211 N 1st Street

Amount of Each Disbursement this Period

Amount
283.4

City State Zip Code
San Jose CA 95131-2021

Purpose of Disbursement
Office Supplies

Candidate Name

Category/
Type

Transaction ID : B-S-1283

[MEMO ITEM]

Subitemization of American Express(10/27/14)

Office Sought: House Senate President

Disbursement For: Primary General Other (specify)

State: District:

Full Name (Last, First, Middle Initial)

B. Delta Air Line, Inc

Date of Disbursement

MM / DD / YYYY	MM / DD / YYYY	MM / DD / YYYY
10 / 27 / 2014		

Mailing Address 1030 Delta Boulevard

Amount of Each Disbursement this Period

Amount
482.1

City State Zip Code
Atlanta GA 30354-1989

Purpose of Disbursement
Travel

Candidate Name

Category/
Type

Transaction ID : B-S-1276

[MEMO ITEM]

Subitemization of American Express(10/27/14)

Office Sought: House Senate President

Disbursement For: Primary General Other (specify)

State: District:

Full Name (Last, First, Middle Initial)

c. Delta Air Line, Inc

Date of Disbursement

MM / DD / YYYY	MM / DD / YYYY	MM / DD / YYYY
10 / 27 / 2014		

Mailing Address 1030 Delta Boulevard

Amount of Each Disbursement this Period

Amount
482.1

City State Zip Code
Atlanta GA 30354-1989

Purpose of Disbursement
Travel

Candidate Name

Category/
Type

Transaction ID : B-S-1277

[MEMO ITEM]

Subitemization of American Express(10/27/14)

Office Sought: House Senate President

Disbursement For: Primary General Other (specify)

State: District:

SUBTOTAL of Disbursements This Page (optional).....

Amount
0.00

TOTAL This Period (last page this line number only).....

Amount

14021250785

**SCHEDULE B (FEC Form 3)
ITEMIZED DISBURSEMENTS**

Use separate schedule(s)
for each category of the
Detailed Summary Page

FOR LINE NUMBER:
(check only one)

<input checked="" type="checkbox"/> 17 20a	<input type="checkbox"/> 18 20b	<input type="checkbox"/> 19a 20c	<input type="checkbox"/> 19b 21
---	------------------------------------	-------------------------------------	------------------------------------

Any information copied from such Reports and Statements may not be sold or used by any person for the purpose of soliciting contributions or for commercial purposes, other than using the name and address of any political committee to solicit contributions from such committee.

NAME OF COMMITTEE (In Full)
Bill Cassidy for US Senate

Full Name (Last, First, Middle Initial)

A. Google

Date of Disbursement

M M / D D / Y Y Y Y Y Y
10 / 27 / 2014

Mailing Address 1600 Amphitheatre Parkway

Amount of Each Disbursement this Period

500

City State Zip Code
Mountain View CA 94043-1351

Purpose of Disbursement
Advertising (Internet)

--

Transaction ID : B-S-1258

Candidate Name

Category/
Type

Office Sought: House
 Senate
 President

Disbursement For: Primary General
 Other (specify)

State: District:

[MEMO ITEM]
Subitemization of American Express(10/27/14)

Full Name (Last, First, Middle Initial)

B. Google

Date of Disbursement

M M / D D / Y Y Y Y Y Y
10 / 27 / 2014

Mailing Address 1600 Amphitheatre Parkway

Amount of Each Disbursement this Period

500

City State Zip Code
Mountain View CA 94043-1351

Purpose of Disbursement
Advertising (Internet)

--

Transaction ID : B-S-1259

Candidate Name

Category/
Type

Office Sought: House
 Senate
 President

Disbursement For: Primary General
 Other (specify)

State: District:

[MEMO ITEM]
Subitemization of American Express(10/27/14)

Full Name (Last, First, Middle Initial)

c. Google

Date of Disbursement

M M / D D / Y Y Y Y Y Y
10 / 27 / 2014

Mailing Address 1600 Amphitheatre Parkway

Amount of Each Disbursement this Period

500

City State Zip Code
Mountain View CA 94043-1351

Purpose of Disbursement
Advertising (Internet)

--

Transaction ID : B-S-1267

Candidate Name

Category/
Type

Office Sought: House
 Senate
 President

Disbursement For: Primary General
 Other (specify)

State: District:

[MEMO ITEM]
Subitemization of American Express(10/27/14)

SUBTOTAL of Disbursements This Page (optional).....

0.00

TOTAL This Period (last page this line number only).....

--

14021250786

**SCHEDULE B (FEC Form 3)
ITEMIZED DISBURSEMENTS**

Use separate schedule(s)
for each category of the
Detailed Summary Page

FOR LINE NUMBER:
(check only one)

<input checked="" type="checkbox"/> 17 20a	<input type="checkbox"/> 18 20b	<input type="checkbox"/> 19a 20c	<input type="checkbox"/> 19b 21
---	------------------------------------	-------------------------------------	------------------------------------

Any information copied from such Reports and Statements may not be sold or used by any person for the purpose of soliciting contributions or for commercial purposes, other than using the name and address of any political committee to solicit contributions from such committee.

NAME OF COMMITTEE (In Full)
Bill Cassidy for US Senate

Full Name (Last, First, Middle Initial) A. Google		Date of Disbursement MM / DD / YYYY 10 / 27 / 2014
Mailing Address 1600 Amphitheatre Parkway		Amount of Each Disbursement this Period 500
City Mountain View	State CA	
Purpose of Disbursement Advertising (Internet)		Transaction ID : B-S-1257
Candidate Name		
Office Sought: <input type="checkbox"/> House <input type="checkbox"/> Senate <input type="checkbox"/> President	Disbursement For: <input type="checkbox"/> Primary <input type="checkbox"/> General <input type="checkbox"/> Other (specify)	[MEMO ITEM] Subitemization of American Express(10/27/14)
State: District:		

Full Name (Last, First, Middle Initial) B. Google		Date of Disbursement MM / DD / YYYY 10 / 27 / 2014
Mailing Address 1600 Amphitheatre Parkway		Amount of Each Disbursement this Period 500
City Mountain View	State CA	
Purpose of Disbursement Advertising (Internet)		Transaction ID : B-S-1262
Candidate Name		
Office Sought: <input type="checkbox"/> House <input type="checkbox"/> Senate <input type="checkbox"/> President	Disbursement For: <input type="checkbox"/> Primary <input type="checkbox"/> General <input type="checkbox"/> Other (specify)	[MEMO ITEM] Subitemization of American Express(10/27/14)
State: District:		

Full Name (Last, First, Middle Initial) c. Google		Date of Disbursement MM / DD / YYYY 10 / 27 / 2014
Mailing Address 1600 Amphitheatre Parkway		Amount of Each Disbursement this Period 500
City Mountain View	State CA	
Purpose of Disbursement Advertising (Internet)		Transaction ID : B-S-1307
Candidate Name		
Office Sought: <input type="checkbox"/> House <input type="checkbox"/> Senate <input type="checkbox"/> President	Disbursement For: <input type="checkbox"/> Primary <input type="checkbox"/> General <input type="checkbox"/> Other (specify)	[MEMO ITEM] Subitemization of American Express(10/27/14)
State: District:		

SUBTOTAL of Disbursements This Page (optional).....

0.00

TOTAL This Period (last page this line number only).....

14021230707

**SCHEDULE B (FEC Form 3)
ITEMIZED DISBURSEMENTS**

Use separate schedule(s) for each category of the Detailed Summary Page	FOR LINE NUMBER: (check only one)	PAGE 681 OF 794			
	<input checked="" type="checkbox"/> 17 20a	<input type="checkbox"/> 18 20b	<input type="checkbox"/> 19a 20c	<input type="checkbox"/> 19b 21	

Any information copied from such Reports and Statements may not be sold or used by any person for the purpose of soliciting contributions or for commercial purposes, other than using the name and address of any political committee to solicit contributions from such committee.

NAME OF COMMITTEE (In Full)
Bill Cassidy for US Senate

Full Name (Last, First, Middle Initial) A. Google		Date of Disbursement MM / DD / YYYY 10 / 27 / 2014
Mailing Address 1600 Amphitheatre Parkway		Amount of Each Disbursement this Period 500
City Mountain View	State CA	
Purpose of Disbursement Advertising (Internet)		Transaction ID : B-S-1291
Candidate Name		
Office Sought: <input type="checkbox"/> House <input type="checkbox"/> Senate <input type="checkbox"/> President	Disbursement For: <input type="checkbox"/> Primary <input type="checkbox"/> General <input type="checkbox"/> Other (specify)	[MEMO ITEM] Subitemization of American Express(10/27/14)
State: _____	District: _____	

Full Name (Last, First, Middle Initial) B. Google		Date of Disbursement MM / DD / YYYY 10 / 27 / 2014
Mailing Address 1600 Amphitheatre Parkway		Amount of Each Disbursement this Period 500
City Mountain View	State CA	
Purpose of Disbursement Advertising (Internet)		Transaction ID : B-S-1295
Candidate Name		
Office Sought: <input type="checkbox"/> House <input type="checkbox"/> Senate <input type="checkbox"/> President	Disbursement For: <input type="checkbox"/> Primary <input type="checkbox"/> General <input type="checkbox"/> Other (specify)	[MEMO ITEM] Subitemization of American Express(10/27/14)
State: _____	District: _____	

Full Name (Last, First, Middle Initial) c. Google		Date of Disbursement MM / DD / YYYY 10 / 27 / 2014
Mailing Address 1600 Amphitheatre Parkway		Amount of Each Disbursement this Period 500
City Mountain View	State CA	
Purpose of Disbursement Advertising (Internet)		Transaction ID : B-S-1297
Candidate Name		
Office Sought: <input type="checkbox"/> House <input type="checkbox"/> Senate <input type="checkbox"/> President	Disbursement For: <input type="checkbox"/> Primary <input type="checkbox"/> General <input type="checkbox"/> Other (specify)	[MEMO ITEM] Subitemization of American Express(10/27/14)
State: _____	District: _____	

SUBTOTAL of Disbursements This Page (optional).....	0.00
TOTAL This Period (last page this line number only).....	

14021250788

**SCHEDULE B (FEC Form 3)
ITEMIZED DISBURSEMENTS**

Use separate schedule(s)
for each category of the
Detailed Summary Page

FOR LINE NUMBER:
(check only one)

<input checked="" type="checkbox"/> 17	<input type="checkbox"/> 18	<input type="checkbox"/> 19a	<input type="checkbox"/> 19b
<input type="checkbox"/> 20a	<input type="checkbox"/> 20b	<input type="checkbox"/> 20c	<input type="checkbox"/> 21

Any information copied from such Reports and Statements may not be sold or used by any person for the purpose of soliciting contributions or for commercial purposes, other than using the name and address of any political committee to solicit contributions from such committee.

NAME OF COMMITTEE (In Full)
Bill Cassidy for US Senate

Full Name (Last, First, Middle Initial) A. Google		Date of Disbursement MM / DD / YYYY 10 / 27 / 2014
Mailing Address 1600 Amphitheatre Parkway		Amount of Each Disbursement this Period 500
City Mountain View	State CA	
Zip Code 94043-1351	Purpose of Disbursement Advertising (Internet)	Transaction ID : B-S-1284
Candidate Name	Category/ Type	[MEMO ITEM] Subitemization of American Express(10/27/14)
Office Sought: <input type="checkbox"/> House <input type="checkbox"/> Senate <input type="checkbox"/> President	Disbursement For: <input type="checkbox"/> Primary <input type="checkbox"/> General <input type="checkbox"/> Other (specify)	
State: District:		

Full Name (Last, First, Middle Initial) B. Google		Date of Disbursement MM / DD / YYYY 10 / 27 / 2014
Mailing Address 1600 Amphitheatre Parkway		Amount of Each Disbursement this Period 500
City Mountain View	State CA	
Zip Code 94043-1351	Purpose of Disbursement Advertising (Internet)	Transaction ID : B-S-1296
Candidate Name	Category/ Type	[MEMO ITEM] Subitemization of American Express(10/27/14)
Office Sought: <input type="checkbox"/> House <input type="checkbox"/> Senate <input type="checkbox"/> President	Disbursement For: <input type="checkbox"/> Primary <input type="checkbox"/> General <input type="checkbox"/> Other (specify)	
State: District:		

Full Name (Last, First, Middle Initial) c. Google		Date of Disbursement MM / DD / YYYY 10 / 27 / 2014
Mailing Address 1600 Amphitheatre Parkway		Amount of Each Disbursement this Period 500
City Mountain View	State CA	
Zip Code 94043-1351	Purpose of Disbursement Advertising (Internet)	Transaction ID : B-S-1313
Candidate Name	Category/ Type	[MEMO ITEM] Subitemization of American Express(10/27/14)
Office Sought: <input type="checkbox"/> House <input type="checkbox"/> Senate <input type="checkbox"/> President	Disbursement For: <input type="checkbox"/> Primary <input type="checkbox"/> General <input type="checkbox"/> Other (specify)	
State: District:		

SUBTOTAL of Disbursements This Page (optional).....	0.00
TOTAL This Period (last page this line number only).....	

14021250789

**SCHEDULE B (FEC Form 3)
ITEMIZED DISBURSEMENTS**

Use separate schedule(s)
for each category of the
Detailed Summary Page

FOR LINE NUMBER:
(check only one)

PAGE 683 OF 794

<input checked="" type="checkbox"/> 17	<input type="checkbox"/> 18	<input type="checkbox"/> 19a	<input type="checkbox"/> 19b
<input type="checkbox"/> 20a	<input type="checkbox"/> 20b	<input type="checkbox"/> 20c	<input type="checkbox"/> 21

Any information copied from such Reports and Statements may not be sold or used by any person for the purpose of soliciting contributions or for commercial purposes, other than using the name and address of any political committee to solicit contributions from such committee.

NAME OF COMMITTEE (In Full)
Bill Cassidy for US Senate

Full Name (Last, First, Middle Initial)

A. Google

Mailing Address 1600 Amphitheatre Parkway

City State Zip Code
Mountain View CA 94043-1351

Purpose of Disbursement
Advertising (Internet)

Candidate Name

Office Sought: House Senate President
Disbursement For: Primary General Other (specify)

State: District:

Date of Disbursement

M M / D D / Y Y Y Y Y Y
10 / 27 / 2014

Amount of Each Disbursement this Period

500

Transaction ID : B-S-1263

[MEMO ITEM]

Subitemization of American Express(10/27/14)

B. Google

Mailing Address 1600 Amphitheatre Parkway

City State Zip Code
Mountain View CA 94043-1351

Purpose of Disbursement
Advertising (Internet)

Candidate Name

Office Sought: House Senate President
Disbursement For: Primary General Other (specify)

State: District:

Date of Disbursement

M M / D D / Y Y Y Y Y Y
10 / 27 / 2014

Amount of Each Disbursement this Period

500

Transaction ID : B-S-1270

[MEMO ITEM]

Subitemization of American Express(10/27/14)

C. Google

Mailing Address 1600 Amphitheatre Parkway

City State Zip Code
Mountain View CA 94043-1351

Purpose of Disbursement
Advertising (Internet)

Candidate Name

Office Sought: House Senate President
Disbursement For: Primary General Other (specify)

State: District:

Date of Disbursement

M M / D D / Y Y Y Y Y Y
10 / 27 / 2014

Amount of Each Disbursement this Period

500

Transaction ID : B-S-1272

[MEMO ITEM]

Subitemization of American Express(10/27/14)

SUBTOTAL of Disbursements This Page (optional).....

0.00

TOTAL This Period (last page this line number only).....

--

14021230790

**SCHEDULE B (FEC Form 3)
ITEMIZED DISBURSEMENTS**

Use separate schedule(s)
for each category of the
Detailed Summary Page

FOR LINE NUMBER:
(check only one)

<input checked="" type="checkbox"/> 17	<input type="checkbox"/> 18	<input type="checkbox"/> 19a	<input type="checkbox"/> 19b
<input type="checkbox"/> 20a	<input type="checkbox"/> 20b	<input type="checkbox"/> 20c	<input type="checkbox"/> 21

Any information copied from such Reports and Statements may not be sold or used by any person for the purpose of soliciting contributions or for commercial purposes, other than using the name and address of any political committee to solicit contributions from such committee.

NAME OF COMMITTEE (In Full)
Bill Cassidy for US Senate

Full Name (Last, First, Middle Initial)

A. Google

Mailing Address 1600 Amphitheatre Parkway

City State Zip Code
Mountain View CA 94043-1351

Purpose of Disbursement
Advertising (Internet)

Candidate Name

Office Sought: House Senate President
Disbursement For: Primary General Other (specify)

State: District:

Date of Disbursement

M M / D D / Y Y Y Y
10 / 27 / 2014

Amount of Each Disbursement this Period

500

Transaction ID : B-S-1285

[MEMO ITEM]

Subitemization of American Express(10/27/14)

B. Google

Full Name (Last, First, Middle Initial)

Mailing Address 1600 Amphitheatre Parkway

City State Zip Code
Mountain View CA 94043-1351

Purpose of Disbursement
Advertising (Internet)

Candidate Name

Office Sought: House Senate President
Disbursement For: Primary General Other (specify)

State: District:

Date of Disbursement

M M / D D / Y Y Y Y
10 / 27 / 2014

Amount of Each Disbursement this Period

500

Transaction ID : B-S-1286

[MEMO ITEM]

Subitemization of American Express(10/27/14)

C. Google

Full Name (Last, First, Middle Initial)

Mailing Address 1600 Amphitheatre Parkway

City State Zip Code
Mountain View CA 94043-1351

Purpose of Disbursement
Advertising (Internet)

Candidate Name

Office Sought: House Senate President
Disbursement For: Primary General Other (specify)

State: District:

Date of Disbursement

M M / D D / Y Y Y Y
10 / 27 / 2014

Amount of Each Disbursement this Period

500

Transaction ID : B-S-1306

[MEMO ITEM]

Subitemization of American Express(10/27/14)

SUBTOTAL of Disbursements This Page (optional).....

0.00

TOTAL This Period (last page this line number only).....

--

14021230791

**SCHEDULE B (FEC Form 3)
ITEMIZED DISBURSEMENTS**

Use separate schedule(s)
for each category of the
Detailed Summary Page

FOR LINE NUMBER:
(check only one)

<input checked="" type="checkbox"/> 17	<input type="checkbox"/> 18	<input type="checkbox"/> 19a	<input type="checkbox"/> 19b
<input type="checkbox"/> 20a	<input type="checkbox"/> 20b	<input type="checkbox"/> 20c	<input type="checkbox"/> 21

Any information copied from such Reports and Statements may not be sold or used by any person for the purpose of soliciting contributions or for commercial purposes, other than using the name and address of any political committee to solicit contributions from such committee.

NAME OF COMMITTEE (In Full)
Bill Cassidy for US Senate

Full Name (Last, First, Middle Initial) A. Google		Date of Disbursement MM / DD / YYYY 10 / 27 / 2014
Mailing Address 1600 Amphitheatre Parkway		Amount of Each Disbursement this Period 500
City Mountain View	State CA	
Purpose of Disbursement Advertising (Internet)		Transaction ID : B-S-1300
Candidate Name		
Office Sought: <input type="checkbox"/> House <input type="checkbox"/> Senate <input type="checkbox"/> President	Disbursement For: <input type="checkbox"/> Primary <input type="checkbox"/> General <input type="checkbox"/> Other (specify)	[MEMO ITEM] Subitemization of American Express(10/27/14)
State: District:		

Full Name (Last, First, Middle Initial) B. Google		Date of Disbursement MM / DD / YYYY 10 / 27 / 2014
Mailing Address 1600 Amphitheatre Parkway		Amount of Each Disbursement this Period 500
City Mountain View	State CA	
Purpose of Disbursement Advertising (Internet)		Transaction ID : B-S-1302
Candidate Name		
Office Sought: <input type="checkbox"/> House <input type="checkbox"/> Senate <input type="checkbox"/> President	Disbursement For: <input type="checkbox"/> Primary <input type="checkbox"/> General <input type="checkbox"/> Other (specify)	[MEMO ITEM] Subitemization of American Express(10/27/14)
State: District:		

Full Name (Last, First, Middle Initial) C. Google		Date of Disbursement MM / DD / YYYY 10 / 27 / 2014
Mailing Address 1600 Amphitheatre Parkway		Amount of Each Disbursement this Period 156.66
City Mountain View	State CA	
Purpose of Disbursement Advertising (Internet)		Transaction ID : B-S-1335
Candidate Name		
Office Sought: <input type="checkbox"/> House <input type="checkbox"/> Senate <input type="checkbox"/> President	Disbursement For: <input type="checkbox"/> Primary <input type="checkbox"/> General <input type="checkbox"/> Other (specify)	[MEMO ITEM] Subitemization of American Express(10/27/14)
State: District:		

SUBTOTAL of Disbursements This Page (optional).....

0.00

TOTAL This Period (last page this line number only).....

--

14021250792

**SCHEDULE B (FEC Form 3)
ITEMIZED DISBURSEMENTS**

Use separate schedule(s)
for each category of the
Detailed Summary Page

FOR LINE NUMBER: PAGE 686 OF 794
 17 18 19a 19b
 20a 20b 20c 21

Any information copied from such Reports and Statements may not be sold or used by any person for the purpose of soliciting contributions or for commercial purposes, other than using the name and address of any political committee to solicit contributions from such committee.

NAME OF COMMITTEE (In Full)
Bill Cassidy for US Senate

A. Google

Full Name (Last, First, Middle Initial)
 Mailing Address 1600 Amphitheatre Parkway
 City Mountain View State CA Zip Code 94043-1351
 Purpose of Disbursement Advertising (Internet)
 Candidate Name
 Office Sought: House Senate President
 Disbursement For: Primary General Other (specify)
 State: District:

Date of Disbursement: 10 / 27 / 2014
 Amount of Each Disbursement this Period: 500
 Transaction ID : B-S-1308
 [MEMO ITEM]
 Subitemization of American Express(10/27/14)

B. Google

Full Name (Last, First, Middle Initial)
 Mailing Address 1600 Amphitheatre Parkway
 City Mountain View State CA Zip Code 94043-1351
 Purpose of Disbursement Advertising (Internet)
 Candidate Name
 Office Sought: House Senate President
 Disbursement For: Primary General Other (specify)
 State: District:

Date of Disbursement: 10 / 27 / 2014
 Amount of Each Disbursement this Period: 500
 Transaction ID : B-S-1310
 [MEMO ITEM]
 Subitemization of American Express(10/27/14)

c. Google

Full Name (Last, First, Middle Initial)
 Mailing Address 1600 Amphitheatre Parkway
 City Mountain View State CA Zip Code 94043-1351
 Purpose of Disbursement Advertising (Internet)
 Candidate Name
 Office Sought: House Senate President
 Disbursement For: Primary General Other (specify)
 State: District:

Date of Disbursement: 10 / 27 / 2014
 Amount of Each Disbursement this Period: 500
 Transaction ID : B-S-1314
 [MEMO ITEM]
 Subitemization of American Express(10/27/14)

SUBTOTAL of Disbursements This Page (optional) 0.00
TOTAL This Period (last page this line number only)

14021230793

**SCHEDULE B (FEC Form 3)
ITEMIZED DISBURSEMENTS**

Use separate schedule(s)
for each category of the
Detailed Summary Page

FOR LINE NUMBER: PAGE 687 OF 794
(check only one)
 17 18 19a 19b
 20a 20b 20c 21

Any information copied from such Reports and Statements may not be sold or used by any person for the purpose of soliciting contributions or for commercial purposes, other than using the name and address of any political committee to solicit contributions from such committee.

NAME OF COMMITTEE (In Full)
Bill Cassidy for US Senate

Full Name (Last, First, Middle Initial)
A. Google

Mailing Address 1600 Amphitheatre Parkway

City Mountain View State CA Zip Code 94043-1351

Purpose of Disbursement Advertising (Internet)

Candidate Name

Office Sought: House Senate President

Disbursement For: Primary General Other (specify)

State: District:

Date of Disbursement: 10 / 27 / 2014

Amount of Each Disbursement this Period: 500

Transaction ID : B-S-1254

[MEMO ITEM]
Subitemization of American Express(10/27/14)

Full Name (Last, First, Middle Initial)
B. Google

Mailing Address 1600 Amphitheatre Parkway

City Mountain View State CA Zip Code 94043-1351

Purpose of Disbursement Advertising (Internet)

Candidate Name

Office Sought: House Senate President

Disbursement For: Primary General Other (specify)

State: District:

Date of Disbursement: 10 / 27 / 2014

Amount of Each Disbursement this Period: 500

Transaction ID : B-S-1278

[MEMO ITEM]
Subitemization of American Express(10/27/14)

Full Name (Last, First, Middle Initial)
c. Google

Mailing Address 1600 Amphitheatre Parkway

City Mountain View State CA Zip Code 94043-1351

Purpose of Disbursement Advertising (Internet)

Candidate Name

Office Sought: House Senate President

Disbursement For: Primary General Other (specify)

State: District:

Date of Disbursement: 10 / 27 / 2014

Amount of Each Disbursement this Period: 500

Transaction ID : B-S-1282

[MEMO ITEM]
Subitemization of American Express(10/27/14)

SUBTOTAL of Disbursements This Page (optional) 0.00

TOTAL This Period (last page this line number only)

14021250794

**SCHEDULE B (FEC Form 3)
ITEMIZED DISBURSEMENTS**

Use separate schedule(s) for each category of the Detailed Summary Page	FOR LINE NUMBER: (check only one)	PAGE 688 OF 794			
	<input checked="" type="checkbox"/> 17 20a	<input type="checkbox"/> 18 20b	<input type="checkbox"/> 19a 20c	<input type="checkbox"/> 19b 21	

Any information copied from such Reports and Statements may not be sold or used by any person for the purpose of soliciting contributions or for commercial purposes, other than using the name and address of any political committee to solicit contributions from such committee.

NAME OF COMMITTEE (In Full)
Bill Cassidy for US Senate

Full Name (Last, First, Middle Initial)
A. Shell Oil

Mailing Address 1644 Nicholson Drive

City Baton Rouge State LA Zip Code 70802-8144

Purpose of Disbursement Travel

Candidate Name

Office Sought: House Senate President

Disbursement For: Primary General Other (specify)

State: District:

Date of Disbursement: 10 / 27 / 2014

Amount of Each Disbursement this Period: 56.39

Transaction ID : B-S-1209

[MEMO ITEM]
Subitemization of American Express(10/27/14)

Full Name (Last, First, Middle Initial)
B. Shell Oil

Mailing Address 1644 Nicholson Drive

City Baton Rouge State LA Zip Code 70802-8144

Purpose of Disbursement Travel

Candidate Name

Office Sought: House Senate President

Disbursement For: Primary General Other (specify)

State: District:

Date of Disbursement: 10 / 27 / 2014

Amount of Each Disbursement this Period: 57.94

Transaction ID : B-S-1240

[MEMO ITEM]
Subitemization of American Express(10/27/14)

Full Name (Last, First, Middle Initial)
c. Shell Oil

Mailing Address 1644 Nicholson Drive

City Baton Rouge State LA Zip Code 70802-8144

Purpose of Disbursement Travel

Candidate Name

Office Sought: House Senate President

Disbursement For: Primary General Other (specify)

State: District:

Date of Disbursement: 10 / 27 / 2014

Amount of Each Disbursement this Period: 45.53

Transaction ID : B-S-1242

[MEMO ITEM]
Subitemization of American Express(10/27/14)

SUBTOTAL of Disbursements This Page (optional)..... 0.00

TOTAL This Period (last page this line number only).....

14021230795

**SCHEDULE B (FEC Form 3)
ITEMIZED DISBURSEMENTS**

Use separate schedule(s)
for each category of the
Detailed Summary Page

FOR LINE NUMBER:
(check only one)

PAGE 689 OF 794

<input checked="" type="checkbox"/> 17 20a	<input type="checkbox"/> 18 20b	<input type="checkbox"/> 19a 20c	<input type="checkbox"/> 19b 21
---	------------------------------------	-------------------------------------	------------------------------------

Any information copied from such Reports and Statements may not be sold or used by any person for the purpose of soliciting contributions or for commercial purposes, other than using the name and address of any political committee to solicit contributions from such committee.

NAME OF COMMITTEE (In Full)
Bill Cassidy for US Senate

Full Name (Last, First, Middle Initial)

A. Shell Oil

Date of Disbursement

M M / D D / Y Y Y Y Y Y
10 / 27 / 2014

Mailing Address 1644 Nicholson Drive

City State Zip Code
Baton Rouge LA 70802-8144

Purpose of Disbursement
Travel

Candidate Name

Category/
Type

Office Sought: House
 Senate
 President

Disbursement For: Primary General
 Other (specify)

State: District:

Amount of Each Disbursement this Period

44.2

Transaction ID : B-S-1205

[MEMO ITEM]

Subitemization of American Express(10/27/14)

Full Name (Last, First, Middle Initial)

B. Shell Oil

Date of Disbursement

M M / D D / Y Y Y Y Y Y
10 / 27 / 2014

Mailing Address 1644 Nicholson Drive

City State Zip Code
Baton Rouge LA 70802-8144

Purpose of Disbursement
Travel

Candidate Name

Category/
Type

Office Sought: House
 Senate
 President

Disbursement For: Primary General
 Other (specify)

State: District:

Amount of Each Disbursement this Period

55

Transaction ID : B-S-1309

[MEMO ITEM]

Subitemization of American Express(10/27/14)

Full Name (Last, First, Middle Initial)

C. Shell Oil

Date of Disbursement

M M / D D / Y Y Y Y Y Y
10 / 27 / 2014

Mailing Address 1644 Nicholson Drive

City State Zip Code
Baton Rouge LA 70802-8144

Purpose of Disbursement
Travel

Candidate Name

Category/
Type

Office Sought: House
 Senate
 President

Disbursement For: Primary General
 Other (specify)

State: District:

Amount of Each Disbursement this Period

53.41

Transaction ID : B-S-1247

[MEMO ITEM]

Subitemization of American Express(10/27/14)

SUBTOTAL of Disbursements This Page (optional).....

0.00

TOTAL This Period (last page this line number only).....

--

14021250796

**SCHEDULE B (FEC Form 3)
ITEMIZED DISBURSEMENTS**

Use separate schedule(s)
for each category of the
Detailed Summary Page

FOR LINE NUMBER:
(check only one)

PAGE 690 OF 794

<input checked="" type="checkbox"/> 17	<input type="checkbox"/> 18	<input type="checkbox"/> 19a	<input type="checkbox"/> 19b
<input type="checkbox"/> 20a	<input type="checkbox"/> 20b	<input type="checkbox"/> 20c	<input type="checkbox"/> 21

Any information copied from such Reports and Statements may not be sold or used by any person for the purpose of soliciting contributions or for commercial purposes, other than using the name and address of any political committee to solicit contributions from such committee.

NAME OF COMMITTEE (In Full)

Bill Cassidy for US Senate

Full Name (Last, First, Middle Initial)

A. Office Depot

Date of Disbursement

M M / D D / Y Y Y Y
10 / 27 / 2014

Mailing Address 7540 Bluebonnet Boulevard

Amount of Each Disbursement this Period

151.65

City State Zip Code
Baton Rouge LA 70810-1627

Purpose of Disbursement
Office Supplies

--

Transaction ID : B-S-1261

Candidate Name

Category/
Type

Office Sought: House
 Senate
 President

Disbursement For: Primary General
 Other (specify)

State: District:

[MEMO ITEM]

Subitemization of American Express(10/27/14)

B. Office Depot

Date of Disbursement

M M / D D / Y Y Y Y
10 / 27 / 2014

Mailing Address 7540 Bluebonnet Boulevard

Amount of Each Disbursement this Period

67.7

City State Zip Code
Baton Rouge LA 70810-1627

Purpose of Disbursement
Office Supplies

--

Transaction ID : B-S-1271

Candidate Name

Category/
Type

Office Sought: House
 Senate
 President

Disbursement For: Primary General
 Other (specify)

State: District:

[MEMO ITEM]

Subitemization of American Express(10/27/14)

c. Office Depot

Date of Disbursement

M M / D D / Y Y Y Y
10 / 27 / 2014

Mailing Address 7540 Bluebonnet Boulevard

Amount of Each Disbursement this Period

225.84

City State Zip Code
Baton Rouge LA 70810-1627

Purpose of Disbursement
Office Supplies

--

Transaction ID : B-S-1345

Candidate Name

Category/
Type

Office Sought: House
 Senate
 President

Disbursement For: Primary General
 Other (specify)

State: District:

[MEMO ITEM]

Subitemization of American Express(10/27/14)

SUBTOTAL of Disbursements This Page (optional).....

0.00

TOTAL This Period (last page this line number only).....

--

14021250797

**SCHEDULE B (FEC Form 3)
ITEMIZED DISBURSEMENTS**

Use separate schedule(s)
for each category of the
Detailed Summary Page

FOR LINE NUMBER:
(check only one)

PAGE 691 OF 794

<input checked="" type="checkbox"/> 17 20a	<input type="checkbox"/> 18 20b	<input type="checkbox"/> 19a 20c	<input type="checkbox"/> 19b 21
---	------------------------------------	-------------------------------------	------------------------------------

Any information copied from such Reports and Statements may not be sold or used by any person for the purpose of soliciting contributions or for commercial purposes, other than using the name and address of any political committee to solicit contributions from such committee.

NAME OF COMMITTEE (In Full)
Bill Cassidy for US Senate

Full Name (Last, First, Middle Initial)

A. Office Depot

Date of Disbursement

M M / D D / Y Y Y Y Y Y
10 / 27 / 2014

Mailing Address 7540 Bluebonnet Boulevard

Amount of Each Disbursement this Period

33.56

City State Zip Code
Baton Rouge LA 70810-1627

Purpose of Disbursement
Office Supplies

--

Transaction ID : B-S-1318

Candidate Name

Category/
Type

[MEMO ITEM]

Subitemization of American Express(10/27/14)

Office Sought: House
 Senate
 President

Disbursement For: Primary General
 Other (specify)

State: District:

Full Name (Last, First, Middle Initial)

B. New Orleans Marriott

Date of Disbursement

M M / D D / Y Y Y Y Y Y
10 / 27 / 2014

Mailing Address 2 Galleria Boulevard

Amount of Each Disbursement this Period

213.1

City State Zip Code
Metairie LA 70001-2081

Purpose of Disbursement
Travel

--

Transaction ID : B-S-1312

Candidate Name

Category/
Type

[MEMO ITEM]

Subitemization of American Express(10/27/14)

Office Sought: House
 Senate
 President

Disbursement For: Primary General
 Other (specify)

State: District:

Full Name (Last, First, Middle Initial)

C. New Orleans Marriott

Date of Disbursement

M M / D D / Y Y Y Y Y Y
10 / 27 / 2014

Mailing Address 2 Galleria Boulevard

Amount of Each Disbursement this Period

156.72

City State Zip Code
Metairie LA 70001-2081

Purpose of Disbursement
Travel

--

Transaction ID : B-S-1320

Candidate Name

Category/
Type

[MEMO ITEM]

Subitemization of American Express(10/27/14)

Office Sought: House
 Senate
 President

Disbursement For: Primary General
 Other (specify)

State: District:

SUBTOTAL of Disbursements This Page (optional).....

0.00

TOTAL This Period (last page this line number only).....

--

14021250798

**SCHEDULE B (FEC Form 3)
ITEMIZED DISBURSEMENTS**

Use separate schedule(s)
for each category of the
Detailed Summary Page

FOR LINE NUMBER:
(check only one)

<input checked="" type="checkbox"/> 17	<input type="checkbox"/> 18	<input type="checkbox"/> 19a	<input type="checkbox"/> 19b
<input type="checkbox"/> 20a	<input type="checkbox"/> 20b	<input type="checkbox"/> 20c	<input type="checkbox"/> 21

Any information copied from such Reports and Statements may not be sold or used by any person for the purpose of soliciting contributions or for commercial purposes, other than using the name and address of any political committee to solicit contributions from such committee.

NAME OF COMMITTEE (In Full)
Bill Cassidy for US Senate

Full Name (Last, First, Middle Initial)

A. New Orleans Marriott

Mailing Address 2 Galleria Boulevard

City State Zip Code
Metairie LA 70001-2081

Purpose of Disbursement
Travel

Candidate Name

Office Sought: House
 Senate
 President

Disbursement For: Primary General
 Other (specify)

State: District:

Date of Disbursement

M M / D D / Y Y Y Y
10 / 27 / 2014

Amount of Each Disbursement this Period

32.69

Transaction ID : B-S-1229

[MEMO ITEM]

Subitemization of American Express(10/27/14)

B. New Orleans Marriott

Mailing Address 2 Galleria Boulevard

City State Zip Code
Metairie LA 70001-2081

Purpose of Disbursement
Travel

Candidate Name

Office Sought: House
 Senate
 President

Disbursement For: Primary General
 Other (specify)

State: District:

Date of Disbursement

M M / D D / Y Y Y Y
10 / 27 / 2014

Amount of Each Disbursement this Period

213.1

Transaction ID : B-S-1311

[MEMO ITEM]

Subitemization of American Express(10/27/14)

C. Hilton Dallas/park Cities

Mailing Address 5954 Luther Lane

City State Zip Code
Dallas TX 75225-5907

Purpose of Disbursement
Travel

Candidate Name

Office Sought: House
 Senate
 President

Disbursement For: Primary General
 Other (specify)

State: District:

Date of Disbursement

M M / D D / Y Y Y Y
10 / 27 / 2014

Amount of Each Disbursement this Period

243.71

Transaction ID : B-S-1230

[MEMO ITEM]

Subitemization of American Express(10/27/14)

SUBTOTAL of Disbursements This Page (optional).....

0.00

TOTAL This Period (last page this line number only).....

--

14021230799

**SCHEDULE B (FEC Form 3)
ITEMIZED DISBURSEMENTS**

Use separate schedule(s)
for each category of the
Detailed Summary Page

FOR LINE NUMBER:
(check only one)

<input checked="" type="checkbox"/> 17	<input type="checkbox"/> 18	<input type="checkbox"/> 19a	<input type="checkbox"/> 19b
<input type="checkbox"/> 20a	<input type="checkbox"/> 20b	<input type="checkbox"/> 20c	<input type="checkbox"/> 21

Any information copied from such Reports and Statements may not be sold or used by any person for the purpose of soliciting contributions or for commercial purposes, other than using the name and address of any political committee to solicit contributions from such committee.

NAME OF COMMITTEE (In Full)
Bill Cassidy for US Senate

Full Name (Last, First, Middle Initial)

A. Hilton Baton Rouge Capitol Center

Mailing Address 201 Lafayette Street

City Baton Rouge State LA Zip Code 70801-1205

Purpose of Disbursement
Travel

Candidate Name

Office Sought: House
 Senate
 President

Disbursement For: Primary General
 Other (specify)

State: District:

Date of Disbursement

M M / D D / Y Y Y Y
10 / 27 / 2014

Amount of Each Disbursement this Period

450.8

Transaction ID : B-S-1280

[MEMO ITEM]

Subitemization of American Express(10/27/14)

B. American Sector

Mailing Address 945 Magazine Street

City New Orleans State LA Zip Code 70130-3813

Purpose of Disbursement
Campaign Meal-Caterers

Candidate Name

Office Sought: House
 Senate
 President

Disbursement For: Primary General
 Other (specify)

State: District:

Date of Disbursement

M M / D D / Y Y Y Y
10 / 27 / 2014

Amount of Each Disbursement this Period

2846.54

Transaction ID : B-S-1337

[MEMO ITEM]

Subitemization of American Express(10/27/14)

c. Chevron Shop Rite

Mailing Address 2400 W Congress Street

City Lafayette State LA Zip Code 70506-5549

Purpose of Disbursement
Travel

Candidate Name

Office Sought: House
 Senate
 President

Disbursement For: Primary General
 Other (specify)

State: District:

Date of Disbursement

M M / D D / Y Y Y Y
10 / 27 / 2014

Amount of Each Disbursement this Period

15.72

Transaction ID : B-S-1213

[MEMO ITEM]

Subitemization of American Express(10/27/14)

SUBTOTAL of Disbursements This Page (optional).....

0.00

TOTAL This Period (last page this line number only).....

1402125000

**SCHEDULE B (FEC Form 3)
ITEMIZED DISBURSEMENTS**

Use separate schedule(s)
for each category of the
Detailed Summary Page

FOR LINE NUMBER:
(check only one)

PAGE 694 OF 794

<input checked="" type="checkbox"/> 17 20a	<input type="checkbox"/> 18 20b	<input type="checkbox"/> 19a 20c	<input type="checkbox"/> 19b 21
---	------------------------------------	-------------------------------------	------------------------------------

Any information copied from such Reports and Statements may not be sold or used by any person for the purpose of soliciting contributions or for commercial purposes, other than using the name and address of any political committee to solicit contributions from such committee.

NAME OF COMMITTEE (In Full)
Bill Cassidy for US Senate

Full Name (Last, First, Middle Initial)

A. USS Kidd Vertans Memorial

Date of Disbursement

M M / D D / Y Y Y Y
10 / 27 / 2014

Mailing Address 305 River Road S

Amount of Each Disbursement this Period

450

City State Zip Code
Baton Rouge LA 70802-6220

Purpose of Disbursement
Campaign Event (Non-Fundraiser)

Candidate Name

Category/ Type

Transaction ID : B-S-1342

[MEMO ITEM]

Subitemization of American Express(10/27/14)

Office Sought: House Senate President
Disbursement For: Primary General Other (specify)

State: District:

B. USPS

Date of Disbursement

M M / D D / Y Y Y Y
10 / 27 / 2014

Mailing Address 10380 Perkins Road

Amount of Each Disbursement this Period

5.39

City State Zip Code
Baton Rouge LA 70810-1601

Purpose of Disbursement
Postage/Shipping

Candidate Name

Category/ Type

Transaction ID : B-S-1299

[MEMO ITEM]

Subitemization of American Express(10/27/14)

Office Sought: House Senate President
Disbursement For: Primary General Other (specify)

State: District:

C. USPS

Date of Disbursement

M M / D D / Y Y Y Y
10 / 27 / 2014

Mailing Address 10380 Perkins Road

Amount of Each Disbursement this Period

148.82

City State Zip Code
Baton Rouge LA 70810-1601

Purpose of Disbursement
Postage/Shipping

Candidate Name

Category/ Type

Transaction ID : B-S-1328

[MEMO ITEM]

Subitemization of American Express(10/27/14)

Office Sought: House Senate President
Disbursement For: Primary General Other (specify)

State: District:

SUBTOTAL of Disbursements This Page (optional).....

0.00

TOTAL This Period (last page this line number only).....

--

14021250801

**SCHEDULE B (FEC Form 3)
ITEMIZED DISBURSEMENTS**

Use separate schedule(s)
for each category of the
Detailed Summary Page

FOR LINE NUMBER:
(check only one)

PAGE 695 OF 794

<input checked="" type="checkbox"/> 17	<input type="checkbox"/> 18	<input type="checkbox"/> 19a	<input type="checkbox"/> 19b
<input type="checkbox"/> 20a	<input type="checkbox"/> 20b	<input type="checkbox"/> 20c	<input type="checkbox"/> 21

Any information copied from such Reports and Statements may not be sold or used by any person for the purpose of soliciting contributions or for commercial purposes, other than using the name and address of any political committee to solicit contributions from such committee.

NAME OF COMMITTEE (In Full)
Bill Cassidy for US Senate

Full Name (Last, First, Middle Initial)

A. USPS

Mailing Address 10380 Perkins Road

City State Zip Code
Baton Rouge LA 70810-1601

Purpose of Disbursement
Postage/Shipping

Candidate Name

Office Sought: House Senate President
Disbursement For: Primary General Other (specify)

State: District:

Date of Disbursement

M M / D D / Y Y Y Y
10 / 27 / 2014

Amount of Each Disbursement this Period

294

Transaction ID : B-S-1346

[MEMO ITEM]

Subitemization of American Express(10/27/14)

B. USPS

Mailing Address 10380 Perkins Road

City State Zip Code
Baton Rouge LA 70810-1601

Purpose of Disbursement
Postage/Shipping

Candidate Name

Office Sought: House Senate President
Disbursement For: Primary General Other (specify)

State: District:

Date of Disbursement

M M / D D / Y Y Y Y
10 / 27 / 2014

Amount of Each Disbursement this Period

44.1

Transaction ID : B-S-1214

[MEMO ITEM]

Subitemization of American Express(10/27/14)

c. EnterPrise Rentacar Baton Rouge

Mailing Address 6117 Siegen Lane

City State Zip Code
Baton Rouge LA 70809-4156

Purpose of Disbursement
Travel

Candidate Name

Office Sought: House Senate President
Disbursement For: Primary General Other (specify)

State: District:

Date of Disbursement

M M / D D / Y Y Y Y
10 / 27 / 2014

Amount of Each Disbursement this Period

676.81

Transaction ID : B-S-1315

[MEMO ITEM]

Subitemization of American Express(10/27/14)

SUBTOTAL of Disbursements This Page (optional).....

0.00

TOTAL This Period (last page this line number only).....

--

14021250802

**SCHEDULE B (FEC Form 3)
ITEMIZED DISBURSEMENTS**

Use separate schedule(s) for each category of the Detailed Summary Page	FOR LINE NUMBER: (check only one)		PAGE 696 OF 794	
	<input checked="" type="checkbox"/> 17 20a	<input type="checkbox"/> 18 20b	<input type="checkbox"/> 19a 20c	<input type="checkbox"/> 19b 21

Any information copied from such Reports and Statements may not be sold or used by any person for the purpose of soliciting contributions or for commercial purposes, other than using the name and address of any political committee to solicit contributions from such committee.

NAME OF COMMITTEE (In Full)
Bill Cassidy for US Senate

Full Name (Last, First, Middle Initial) A. American Printing Center		Date of Disbursement
Mailing Address 3482 Drusilla Lane Suite H		<input type="text" value="10"/> / <input type="text" value="17"/> / <input type="text" value="2014"/>
City Baton Rouge	State LA	Zip Code 70809-1873
Purpose of Disbursement Administrative/Salary/Overhead: Printing	<input type="text" value="001"/>	Amount of Each Disbursement this Period <input type="text" value="249.99"/>
Candidate Name	Category/ Type	Transaction ID : B-E-21356
Office Sought: <input type="checkbox"/> House <input type="checkbox"/> Senate <input type="checkbox"/> President	Disbursement For: <input type="checkbox"/> Primary <input type="checkbox"/> General <input type="checkbox"/> Other (specify)	
State: District:		

Full Name (Last, First, Middle Initial) B. American Printing Center		Date of Disbursement
Mailing Address 3482 Drusilla Lane Suite H		<input type="text" value="10"/> / <input type="text" value="17"/> / <input type="text" value="2014"/>
City Baton Rouge	State LA	Zip Code 70809-1873
Purpose of Disbursement Administrative/Salary/Overhead: Printing	<input type="text" value="001"/>	Amount of Each Disbursement this Period <input type="text" value="405.48"/>
Candidate Name	Category/ Type	Transaction ID : B-E-21357
Office Sought: <input type="checkbox"/> House <input type="checkbox"/> Senate <input type="checkbox"/> President	Disbursement For: <input type="checkbox"/> Primary <input type="checkbox"/> General <input type="checkbox"/> Other (specify)	
State: District:		

Full Name (Last, First, Middle Initial) C. American Printing Center		Date of Disbursement
Mailing Address 3482 Drusilla Lane Suite H		<input type="text" value="10"/> / <input type="text" value="17"/> / <input type="text" value="2014"/>
City Baton Rouge	State LA	Zip Code 70809-1873
Purpose of Disbursement Administrative/Salary/Overhead: Printing	<input type="text" value="001"/>	Amount of Each Disbursement this Period <input type="text" value="204.38"/>
Candidate Name	Category/ Type	Transaction ID : B-E-21358
Office Sought: <input type="checkbox"/> House <input type="checkbox"/> Senate <input type="checkbox"/> President	Disbursement For: <input type="checkbox"/> Primary <input type="checkbox"/> General <input type="checkbox"/> Other (specify)	
State: District:		

SUBTOTAL of Disbursements This Page (optional).....	<input type="text" value="859.85"/>
TOTAL This Period (last page this line number only).....	<input type="text"/>

14021250803

**SCHEDULE B (FEC Form 3)
ITEMIZED DISBURSEMENTS**

Use separate schedule(s)
for each category of the
Detailed Summary Page

FOR LINE NUMBER:
(check only one)

<input checked="" type="checkbox"/> 17	<input type="checkbox"/> 18	<input type="checkbox"/> 19a	<input type="checkbox"/> 19b
<input type="checkbox"/> 20a	<input type="checkbox"/> 20b	<input type="checkbox"/> 20c	<input type="checkbox"/> 21

Any information copied from such Reports and Statements may not be sold or used by any person for the purpose of soliciting contributions or for commercial purposes, other than using the name and address of any political committee to solicit contributions from such committee.

NAME OF COMMITTEE (In Full)
Bill Cassidy for US Senate

Full Name (Last, First, Middle Initial) A. American Printing Center		Date of Disbursement MM / DD / YYYY 10 / 24 / 2014
Mailing Address 3482 Drusilla Lane Suite H		Amount of Each Disbursement this Period 174.4 Transaction ID : B-E-22920
City Baton Rouge	State LA	
Zip Code 70809-1873	Purpose of Disbursement Administrative/Salary/Overhead: Printing	Category/ Type 001
Candidate Name	Office Sought: <input type="checkbox"/> House <input type="checkbox"/> Senate <input type="checkbox"/> President	
Disbursement For: <input type="checkbox"/> Primary <input type="checkbox"/> General <input type="checkbox"/> Other (specify)	State: District:	

Full Name (Last, First, Middle Initial) B. American Printing Center		Date of Disbursement MM / DD / YYYY 10 / 31 / 2014
Mailing Address 3482 Drusilla Lane Suite H		Amount of Each Disbursement this Period 872 Transaction ID : B-E-23899
City Baton Rouge	State LA	
Zip Code 70809-1873	Purpose of Disbursement Administrative/Salary/Overhead: Printing	Category/ Type 001
Candidate Name	Office Sought: <input type="checkbox"/> House <input type="checkbox"/> Senate <input type="checkbox"/> President	
Disbursement For: <input type="checkbox"/> Primary <input type="checkbox"/> General <input type="checkbox"/> Other (specify)	State: District:	

Full Name (Last, First, Middle Initial) C. American Printing Center		Date of Disbursement MM / DD / YYYY 11 / 12 / 2014
Mailing Address 3482 Drusilla Lane Suite H		Amount of Each Disbursement this Period 501.95 Transaction ID : B-E-25675
City Baton Rouge	State LA	
Zip Code 70809-1873	Purpose of Disbursement Administrative/Salary/Overhead: Printing	Category/ Type 001
Candidate Name	Office Sought: <input type="checkbox"/> House <input type="checkbox"/> Senate <input type="checkbox"/> President	
Disbursement For: <input type="checkbox"/> Primary <input type="checkbox"/> General <input type="checkbox"/> Other (specify)	State: District:	

SUBTOTAL of Disbursements This Page (optional).....	1548.35
TOTAL This Period (last page this line number only).....	

1402125084

**SCHEDULE B (FEC Form 3)
ITEMIZED DISBURSEMENTS**

Use separate schedule(s)
for each category of the
Detailed Summary Page

FOR LINE NUMBER:
(check only one)

<input checked="" type="checkbox"/> 17	<input type="checkbox"/> 18	<input type="checkbox"/> 19a	<input type="checkbox"/> 19b
<input type="checkbox"/> 20a	<input type="checkbox"/> 20b	<input type="checkbox"/> 20c	<input type="checkbox"/> 21

Any information copied from such Reports and Statements may not be sold or used by any person for the purpose of soliciting contributions or for commercial purposes, other than using the name and address of any political committee to solicit contributions from such committee.

NAME OF COMMITTEE (In Full)
Bill Cassidy for US Senate

Full Name (Last, First, Middle Initial)
A. Anedot, LLC

Mailing Address PO Box 85431

City State Zip Code
Baton Rouge LA 70884-5431

Purpose of Disbursement
Credit Card Processing Fees

Candidate Name

Office Sought: House Senate President

Disbursement For: Primary General Other (specify)

State: District:

Date of Disbursement
MM / DD / YYYY
10 / 17 / 2014

Amount of Each Disbursement this Period
142.95

Transaction ID : B-E-21803

Category/Type
001

Full Name (Last, First, Middle Initial)
B. Anedot, LLC

Mailing Address PO Box 85431

City State Zip Code
Baton Rouge LA 70884-5431

Purpose of Disbursement
Credit Card Processing Fees

Candidate Name

Office Sought: House Senate President

Disbursement For: Primary General Other (specify)

State: District:

Date of Disbursement
MM / DD / YYYY
11 / 01 / 2014

Amount of Each Disbursement this Period
328.14

Transaction ID : B-E-24330

Category/Type
001

Full Name (Last, First, Middle Initial)
C. Anedot, LLC

Mailing Address PO Box 85431

City State Zip Code
Baton Rouge LA 70884-5431

Purpose of Disbursement
Credit Card Processing Fees

Candidate Name

Office Sought: House Senate President

Disbursement For: Primary General Other (specify)

State: District:

Date of Disbursement
MM / DD / YYYY
11 / 05 / 2014

Amount of Each Disbursement this Period
94.99

Transaction ID : B-E-25100

Category/Type
001

SUBTOTAL of Disbursements This Page (optional)..... 566.08

TOTAL This Period (last page this line number only).....

14021250805

**SCHEDULE B (FEC Form 3)
ITEMIZED DISBURSEMENTS**

Use separate schedule(s)
for each category of the
Detailed Summary Page

FOR LINE NUMBER:
(check only one)

<input checked="" type="checkbox"/> 17	<input type="checkbox"/> 18	<input type="checkbox"/> 19a	<input type="checkbox"/> 19b
<input type="checkbox"/> 20a	<input type="checkbox"/> 20b	<input type="checkbox"/> 20c	<input type="checkbox"/> 21

Any information copied from such Reports and Statements may not be sold or used by any person for the purpose of soliciting contributions or for commercial purposes, other than using the name and address of any political committee to solicit contributions from such committee.

NAME OF COMMITTEE (In Full)
Bill Cassidy for US Senate

A. Anedot, LLC

Full Name (Last, First, Middle Initial)

Mailing Address PO Box 85431

City Baton Rouge State LA Zip Code 70884-5431

Purpose of Disbursement
Credit Card Processing Fees

Candidate Name

Office Sought: House Senate President

Disbursement For: Primary General Other (specify)

State: District:

Date of Disbursement: 11 / 12 / 2014

Amount of Each Disbursement this Period: 220.12

Transaction ID : B-E-28448

Category/Type: 001

B. Anne James

Full Name (Last, First, Middle Initial)

Mailing Address 1680 Lodbell Avenue Suite B

City Baton Rouge State LA Zip Code 70806-8273

Purpose of Disbursement
Event Preparation

Candidate Name

Office Sought: House Senate President

Disbursement For: Primary General Other (specify)

State: District:

Date of Disbursement: 11 / 13 / 2014

Amount of Each Disbursement this Period: 600

Transaction ID : B-E-29662

Category/Type: 001

C. Aristotle International, Inc.

Full Name (Last, First, Middle Initial)

Mailing Address 205 Pennsylvania Avenue SE

City Washington State DC Zip Code 20003-1164

Purpose of Disbursement
Software Licensing Fee

Candidate Name

Office Sought: House Senate President

Disbursement For: Primary General Other (specify)

State: District:

Date of Disbursement: 10 / 20 / 2014

Amount of Each Disbursement this Period: 685

Transaction ID : B-E-23327

Category/Type: 001

SUBTOTAL of Disbursements This Page (optional)..... 1505.12

TOTAL This Period (last page this line number only).....

1402125000

**SCHEDULE B (FEC Form 3)
ITEMIZED DISBURSEMENTS**

Use separate schedule(s)
for each category of the
Detailed Summary Page

FOR LINE NUMBER:
(check only one)

<input checked="" type="checkbox"/> 17 20a	<input type="checkbox"/> 18 20b	<input type="checkbox"/> 19a 20c	<input type="checkbox"/> 19b 21
---	------------------------------------	-------------------------------------	------------------------------------

Any information copied from such Reports and Statements may not be sold or used by any person for the purpose of soliciting contributions or for commercial purposes, other than using the name and address of any political committee to solicit contributions from such committee.

NAME OF COMMITTEE (In Full)
Bill Cassidy for US Senate

Full Name (Last, First, Middle Initial) A. ASAP Printing & Graphics		Date of Disbursement MM / DD / YYYY 10 / 31 / 2014
Mailing Address 2805 Mount Vernon Avenue		Amount of Each Disbursement this Period 4741.47
City Alexandria	State VA	
Zip Code 22301-1125	Purpose of Disbursement Administrative/Salary/Overhead: Printing	Transaction ID : B-E-23936
Candidate Name	Category/ Type 001	
Office Sought: <input type="checkbox"/> House <input type="checkbox"/> Senate <input type="checkbox"/> President	Disbursement For: <input type="checkbox"/> Primary <input type="checkbox"/> General <input type="checkbox"/> Other (specify)	
State: District:		

Full Name (Last, First, Middle Initial) B. Breazeale, Sachse & Wilson, LLP		Date of Disbursement MM / DD / YYYY 11 / 04 / 2014
Mailing Address 23rd Floor, One American Place P O Box 3197		Amount of Each Disbursement this Period 1000
City Baton Rouge	State LA	
Zip Code 70821	Purpose of Disbursement Legal Consulting	Transaction ID : B-E-24865
Candidate Name	Category/ Type 001	
Office Sought: <input type="checkbox"/> House <input type="checkbox"/> Senate <input type="checkbox"/> President	Disbursement For: <input type="checkbox"/> Primary <input type="checkbox"/> General <input type="checkbox"/> Other (specify)	
State: District:		

Full Name (Last, First, Middle Initial) c. Campaign Grid		Date of Disbursement MM / DD / YYYY 10 / 17 / 2014
Mailing Address 414 Commerce Drive Suite 100		Amount of Each Disbursement this Period 4286.01
City Fort Washington	State PA	
Zip Code 19034-2620	Purpose of Disbursement Advertising	Transaction ID : B-E-21124
Candidate Name	Category/ Type 001	
Office Sought: <input type="checkbox"/> House <input type="checkbox"/> Senate <input type="checkbox"/> President	Disbursement For: <input type="checkbox"/> Primary <input type="checkbox"/> General <input type="checkbox"/> Other (specify)	
State: District:		

SUBTOTAL of Disbursements This Page (optional)	10027.48
TOTAL This Period (last page this line number only)	

14021230807

**SCHEDULE B (FEC Form 3)
ITEMIZED DISBURSEMENTS**

Use separate schedule(s)
for each category of the
Detailed Summary Page

FOR LINE NUMBER:
(check only one)

PAGE 701 OF 794

<input checked="" type="checkbox"/> 17	<input type="checkbox"/> 18	<input type="checkbox"/> 19a	<input type="checkbox"/> 19b
<input type="checkbox"/> 20a	<input type="checkbox"/> 20b	<input type="checkbox"/> 20c	<input type="checkbox"/> 21

Any information copied from such Reports and Statements may not be sold or used by any person for the purpose of soliciting contributions or for commercial purposes, other than using the name and address of any political committee to solicit contributions from such committee.

NAME OF COMMITTEE (In Full)
Bill Cassidy for US Senate

Full Name (Last, First, Middle Initial)

A. Campaign Solutions

Mailing Address 117 N Saint Asaph Street

City State Zip Code
Alexandria VA 22314-3109

Purpose of Disbursement
Fundraising: Fundraiser Fees

Candidate Name

Office Sought: House
 Senate
 President

Disbursement For: Primary General
 Other (specify)

State: District:

Date of Disbursement

M M M	D D D	Y Y Y Y Y Y
10	31	2014

Amount of Each Disbursement this Period

21468.11

Transaction ID : B-E-24890

003
Category/ Type

B. Campaign Solutions

Mailing Address 117 N Saint Asaph Street

City State Zip Code
Alexandria VA 22314-3109

Purpose of Disbursement
Credit Card Processing Fees

Candidate Name

Office Sought: House
 Senate
 President

Disbursement For: Primary General
 Other (specify)

State: District:

Date of Disbursement

M M M	D D D	Y Y Y Y Y Y
10	31	2014

Amount of Each Disbursement this Period

1344.37

Transaction ID : B-E-35821

001
Category/ Type

C. Campaign Solutions

Mailing Address 117 N Saint Asaph Street

City State Zip Code
Alexandria VA 22314-3109

Purpose of Disbursement
Fundraiser Fees

Candidate Name

Office Sought: House
 Senate
 President

Disbursement For: Primary General
 Other (specify)

State: District:

Date of Disbursement

M M M	D D D	Y Y Y Y Y Y
11	04	2014

Amount of Each Disbursement this Period

7179.33

Transaction ID : B-E-26457

001
Category/ Type

SUBTOTAL of Disbursements This Page (optional).....

TOTAL This Period (last page this line number only).....

29991.81

--

14021230000

**SCHEDULE B (FEC Form 3)
ITEMIZED DISBURSEMENTS**

Use separate schedule(s)
for each category of the
Detailed Summary Page

FOR LINE NUMBER:
(check only one)

PAGE 702 OF 794

<input checked="" type="checkbox"/> 17 20a	<input type="checkbox"/> 18 20b	<input type="checkbox"/> 19a 20c	<input type="checkbox"/> 19b 21
---	------------------------------------	-------------------------------------	------------------------------------

Any information copied from such Reports and Statements may not be sold or used by any person for the purpose of soliciting contributions or for commercial purposes, other than using the name and address of any political committee to solicit contributions from such committee.

NAME OF COMMITTEE (In Full)
Bill Cassidy for US Senate

Full Name (Last, First, Middle Initial)

A. Campaign Solutions

Mailing Address 117 N Saint Asaph Street

City Alexandria State VA Zip Code 22314-3109

Purpose of Disbursement
Credit Card Processing Fees

Candidate Name

Office Sought: House
 Senate
 President

Disbursement For: Primary General
 Other (specify)

State: District:

Date of Disbursement

M M / D D / Y Y Y Y Y Y
11 / 04 / 2014

Amount of Each Disbursement this Period

560.59

Transaction ID : B-E-35822

001

Category/
Type

B. Campaign Solutions

Mailing Address 117 N Saint Asaph Street

City Alexandria State VA Zip Code 22314-3109

Purpose of Disbursement
Fundraiser Fees

Candidate Name

Office Sought: House
 Senate
 President

Disbursement For: Primary General
 Other (specify)

State: District:

Date of Disbursement

M M / D D / Y Y Y Y Y Y
11 / 10 / 2014

Amount of Each Disbursement this Period

92734.99

Transaction ID : B-E-30051

001

Category/
Type

C. Campaign Solutions

Mailing Address 117 N Saint Asaph Street

City Alexandria State VA Zip Code 22314-3109

Purpose of Disbursement
Credit Card Processing Fees

Candidate Name

Office Sought: House
 Senate
 President

Disbursement For: Primary General
 Other (specify)

State: District:

Date of Disbursement

M M / D D / Y Y Y Y Y Y
11 / 10 / 2014

Amount of Each Disbursement this Period

5651.69

Transaction ID : B-E-35823

001

Category/
Type

SUBTOTAL of Disbursements This Page (optional).....

98947.27

TOTAL This Period (last page this line number only).....

--

14021250809

**SCHEDULE B (FEC Form 3)
ITEMIZED DISBURSEMENTS**

Use separate schedule(s)
for each category of the
Detailed Summary Page

FOR LINE NUMBER:
(check only one)

<input checked="" type="checkbox"/> 17	<input type="checkbox"/> 18	<input type="checkbox"/> 19a	<input type="checkbox"/> 19b
<input type="checkbox"/> 20a	<input type="checkbox"/> 20b	<input type="checkbox"/> 20c	<input type="checkbox"/> 21

Any information copied from such Reports and Statements may not be sold or used by any person for the purpose of soliciting contributions or for commercial purposes, other than using the name and address of any political committee to solicit contributions from such committee.

NAME OF COMMITTEE (In Full)
Bill Cassidy for US Senate

Full Name (Last, First, Middle Initial)

A. Campaign Solutions

Mailing Address 117 N Saint Asaph Street

City State Zip Code
Alexandria VA 22314-3109

Purpose of Disbursement
Fundraising: Fundraiser Fees

Candidate Name

Office Sought: House Senate President
Disbursement For: Primary General Other (specify)

State: District:

Date of Disbursement

M M / D D / Y Y Y Y
11 / 16 / 2014

Amount of Each Disbursement this Period

92424.4

Transaction ID : B-E-34076

003
Category/ Type

B. Campaign Solutions

Full Name (Last, First, Middle Initial)

Mailing Address 117 N Saint Asaph Street

City State Zip Code
Alexandria VA 22314-3109

Purpose of Disbursement
Credit Card Processing Fees

Candidate Name

Office Sought: House Senate President
Disbursement For: Primary General Other (specify)

State: District:

Date of Disbursement

M M / D D / Y Y Y Y
11 / 16 / 2014

Amount of Each Disbursement this Period

5109.46

Transaction ID : B-E-35824

001
Category/ Type

C. Canon Financial Services, Inc.

Full Name (Last, First, Middle Initial)

Mailing Address 14904 Collection Center Drive

City State Zip Code
Chicago IL 60693-0149

Purpose of Disbursement
Office Equipment

Candidate Name

Office Sought: House Senate President
Disbursement For: Primary General Other (specify)

State: District:

Date of Disbursement

M M / D D / Y Y Y Y
10 / 17 / 2014

Amount of Each Disbursement this Period

261.1

Transaction ID : B-E-20520

001
Category/ Type

SUBTOTAL of Disbursements This Page (optional).....

TOTAL This Period (last page this line number only).....

97794.96

--

14021250310

**SCHEDULE B (FEC Form 3)
ITEMIZED DISBURSEMENTS**

Use separate schedule(s)
for each category of the
Detailed Summary Page

FOR LINE NUMBER:
(check only one)

<input checked="" type="checkbox"/> 17	<input type="checkbox"/> 18	<input type="checkbox"/> 19a	<input type="checkbox"/> 19b
<input type="checkbox"/> 20a	<input type="checkbox"/> 20b	<input type="checkbox"/> 20c	<input type="checkbox"/> 21

Any information copied from such Reports and Statements may not be sold or used by any person for the purpose of soliciting contributions or for commercial purposes, other than using the name and address of any political committee to solicit contributions from such committee.

NAME OF COMMITTEE (In Full)
Bill Cassidy for US Senate

Full Name (Last, First, Middle Initial)

A. Canon Financial Services, Inc.

Date of Disbursement

M M	D D	Y Y Y Y
11	10	2014

Mailing Address 14904 Collection Center Drive

Amount of Each Disbursement this Period

235.44

City State Zip Code
Chicago IL 60693-0149

Purpose of Disbursement
Office Equipment

001

Transaction ID : B-E-25676

Candidate Name

Category/
Type

Office Sought: House
 Senate
 President

Disbursement For: Primary General
 Other (specify)

State: District:

Full Name (Last, First, Middle Initial)

B. Canon Financial Services, Inc.

Date of Disbursement

M M	D D	Y Y Y Y
11	12	2014

Mailing Address 14904 Collection Center Drive

Amount of Each Disbursement this Period

286.76

City State Zip Code
Chicago IL 60693-0149

Purpose of Disbursement
Office Equipment

001

Transaction ID : B-E-26171

Candidate Name

Category/
Type

Office Sought: House
 Senate
 President

Disbursement For: Primary General
 Other (specify)

State: District:

Full Name (Last, First, Middle Initial)

C. Canon Solutions America

Date of Disbursement

M M	D D	Y Y Y Y
10	17	2014

Mailing Address PO Box 742265

Amount of Each Disbursement this Period

130.91

City State Zip Code
Atlanta GA 30374-2265

Purpose of Disbursement
Administrative/Salary/Overhead: Printing

001

Transaction ID : B-E-21120

Candidate Name

Category/
Type

Office Sought: House
 Senate
 President

Disbursement For: Primary General
 Other (specify)

State: District:

SUBTOTAL of Disbursements This Page (optional).....

653.11

TOTAL This Period (last page this line number only).....

--

14021250811

**SCHEDULE B (FEC Form 3)
ITEMIZED DISBURSEMENTS**

Use separate schedule(s)
for each category of the
Detailed Summary Page

FOR LINE NUMBER:
(check only one)

PAGE 705 OF 794

<input checked="" type="checkbox"/> 17 20a	<input type="checkbox"/> 18 20b	<input type="checkbox"/> 19a 20c	<input type="checkbox"/> 19b 21
---	------------------------------------	-------------------------------------	------------------------------------

Any information copied from such Reports and Statements may not be sold or used by any person for the purpose of soliciting contributions or for commercial purposes, other than using the name and address of any political committee to solicit contributions from such committee.

NAME OF COMMITTEE (In Full)
Bill Cassidy for US Senate

Full Name (Last, First, Middle Initial) A. Canon Solutions America		Date of Disbursement MM / DD / YYYY 10 / 31 / 2014
Mailing Address PO Box 742265		Amount of Each Disbursement this Period 95.73
City Atlanta	State GA	
Zip Code 30374-2265	Purpose of Disbursement Administrative/Salary/Overhead: Printing	Transaction ID : B-E-23939
Candidate Name	Category/ Type 001	
Office Sought: <input type="checkbox"/> House <input type="checkbox"/> Senate <input type="checkbox"/> President	Disbursement For: <input type="checkbox"/> Primary <input type="checkbox"/> General <input type="checkbox"/> Other (specify)	
State: District:		

Full Name (Last, First, Middle Initial) B. Catahoula Strategies		Date of Disbursement MM / DD / YYYY 10 / 17 / 2014
Mailing Address 1817 Olive Street		Amount of Each Disbursement this Period 2427
City Baton Rouge	State LA	
Zip Code 70802-4184	Purpose of Disbursement Advertising	Transaction ID : B-E-21416
Candidate Name	Category/ Type 001	
Office Sought: <input type="checkbox"/> House <input type="checkbox"/> Senate <input type="checkbox"/> President	Disbursement For: <input type="checkbox"/> Primary <input type="checkbox"/> General <input type="checkbox"/> Other (specify)	
State: District:		

Full Name (Last, First, Middle Initial) C. Catahoula Strategies		Date of Disbursement MM / DD / YYYY 10 / 31 / 2014
Mailing Address 1817 Olive Street		Amount of Each Disbursement this Period 1440
City Baton Rouge	State LA	
Zip Code 70802-4184	Purpose of Disbursement Advertising	Transaction ID : B-E-23937
Candidate Name	Category/ Type 001	
Office Sought: <input type="checkbox"/> House <input type="checkbox"/> Senate <input type="checkbox"/> President	Disbursement For: <input type="checkbox"/> Primary <input type="checkbox"/> General <input type="checkbox"/> Other (specify)	
State: District:		

SUBTOTAL of Disbursements This Page (optional).....	3962.73
TOTAL This Period (last page this line number only).....	

1402125031

**SCHEDULE B (FEC Form 3)
ITEMIZED DISBURSEMENTS**

Use separate schedule(s)
for each category of the
Detailed Summary Page

FOR LINE NUMBER:
(check only one)

PAGE 706 OF 794

<input checked="" type="checkbox"/> 17	<input type="checkbox"/> 18	<input type="checkbox"/> 19a	<input type="checkbox"/> 19b
<input type="checkbox"/> 20a	<input type="checkbox"/> 20b	<input type="checkbox"/> 20c	<input type="checkbox"/> 21

Any information copied from such Reports and Statements may not be sold or used by any person for the purpose of soliciting contributions or for commercial purposes, other than using the name and address of any political committee to solicit contributions from such committee.

NAME OF COMMITTEE (In Full)
Bill Cassidy for US Senate

Full Name (Last, First, Middle Initial)

A. Clark Hill, PLC

Date of Disbursement

MM	DD	YYYY
10	24	2014

Mailing Address 601 Pennsylvania Avenue NW
Suite 10

Amount of Each Disbursement this Period

5637.2

City State Zip Code
Washington DC 20004-2601

Purpose of Disbursement
Legal Consulting

001

Transaction ID : B-E-23329

Candidate Name

Category/
Type

Office Sought: House Senate President
Disbursement For: Primary General Other (specify)

State: District:

Full Name (Last, First, Middle Initial)

B. Clark Hill, PLC

Date of Disbursement

MM	DD	YYYY
11	12	2014

Mailing Address 601 Pennsylvania Avenue NW
Suite 10

Amount of Each Disbursement this Period

3360.9

City State Zip Code
Washington DC 20004-2601

Purpose of Disbursement
Legal Consulting

001

Transaction ID : B-E-29052

Candidate Name

Category/
Type

Office Sought: House Senate President
Disbursement For: Primary General Other (specify)

State: District:

Full Name (Last, First, Middle Initial)

c. Classic City Catering

Date of Disbursement

MM	DD	YYYY
10	31	2014

Mailing Address 214 W Intendencia Street

Amount of Each Disbursement this Period

2236.58

City State Zip Code
Pensacola FL 32502-5710

Purpose of Disbursement
Campaign Event

001

Transaction ID : B-E-23938

Candidate Name

Category/
Type

Office Sought: House Senate President
Disbursement For: Primary General Other (specify)

State: District:

SUBTOTAL of Disbursements This Page (optional).....

11234.68

TOTAL This Period (last page this line number only).....

--

14021250813

**SCHEDULE B (FEC Form 3)
ITEMIZED DISBURSEMENTS**

Use separate schedule(s) for each category of the Detailed Summary Page	FOR LINE NUMBER: (check only one)		PAGE 707 OF 794	
	<input checked="" type="checkbox"/> 17 20a	<input type="checkbox"/> 18 20b	<input type="checkbox"/> 19a 20c	<input type="checkbox"/> 19b 21

Any information copied from such Reports and Statements may not be sold or used by any person for the purpose of soliciting contributions or for commercial purposes, other than using the name and address of any political committee to solicit contributions from such committee.

NAME OF COMMITTEE (In Full)
Bill Cassidy for US Senate

Full Name (Last, First, Middle Initial) A. Club For Growth Action PAC		Date of Disbursement MM / DD / YYYY 11 / 12 / 2014
Mailing Address 2001 L Street NW Suite 600		Amount of Each Disbursement this Period 271.05 Transaction ID : B-E-31778
City Washington State DC Zip Code 20036-4967	Purpose of Disbursement Earmarked Credit Card Processing Fee Candidate Name Office Sought: <input type="checkbox"/> House <input type="checkbox"/> Senate <input type="checkbox"/> President Disbursement For: <input type="checkbox"/> Primary <input type="checkbox"/> General <input type="checkbox"/> Other (specify) State: District:	
		Category/Type 001

Full Name (Last, First, Middle Initial) B. Country First Political Action Committee Inc.		Date of Disbursement MM / DD / YYYY 10 / 21 / 2014
Mailing Address 228 S Washington Street Suite 115		Amount of Each Disbursement this Period 1714.6 Transaction ID : B-I-22820
City Alexandria State VA Zip Code 22314-5404	Purpose of Disbursement In-kind: In-Kind Contribution - Travel Candidate Name Office Sought: <input type="checkbox"/> House <input type="checkbox"/> Senate <input type="checkbox"/> President Disbursement For: <input type="checkbox"/> Primary <input type="checkbox"/> General <input type="checkbox"/> Other (specify) State: District:	
		Category/Type

Full Name (Last, First, Middle Initial) c. Data Analytics		Date of Disbursement MM / DD / YYYY 11 / 12 / 2014
Mailing Address 6812 S Woodgate Court		Amount of Each Disbursement this Period 15500 Transaction ID : B-E-28649
City Baton Rouge State LA Zip Code 70808-5436	Purpose of Disbursement Administrative/Salary/Overhead: Research Candidate Name Office Sought: <input type="checkbox"/> House <input type="checkbox"/> Senate <input type="checkbox"/> President Disbursement For: <input type="checkbox"/> Primary <input type="checkbox"/> General <input type="checkbox"/> Other (specify) State: District:	
		Category/Type 001

SUBTOTAL of Disbursements This Page (optional).....	17485.65
TOTAL This Period (last page this line number only).....	

14021230814

**SCHEDULE B (FEC Form 3)
ITEMIZED DISBURSEMENTS**

Use separate schedule(s)
for each category of the
Detailed Summary Page

FOR LINE NUMBER:
(check only one)

PAGE 708 OF 794

<input checked="" type="checkbox"/> 17 20a	<input type="checkbox"/> 18 20b	<input type="checkbox"/> 19a 20c	<input type="checkbox"/> 19b 21
---	------------------------------------	-------------------------------------	------------------------------------

Any information copied from such Reports and Statements may not be sold or used by any person for the purpose of soliciting contributions or for commercial purposes, other than using the name and address of any political committee to solicit contributions from such committee.

NAME OF COMMITTEE (In Full)
Bill Cassidy for US Senate

Full Name (Last, First, Middle Initial)

A. Election Connections, Inc.

Date of Disbursement

M M / D D / Y Y Y Y
10 / 17 / 2014

Mailing Address PO Box 10866

Amount of Each Disbursement this Period

18004.14

City State Zip Code
Tallahassee FL 32302-2866

Purpose of Disbursement
Message Phone Calls

001

Category/
Type

Transaction ID : B-E-21770

Candidate Name

Office Sought: House Senate President
Disbursement For: Primary General Other (specify)

State: District:

Full Name (Last, First, Middle Initial)

B. Election Connections, Inc.

Date of Disbursement

M M / D D / Y Y Y Y
10 / 24 / 2014

Mailing Address PO Box 10866

Amount of Each Disbursement this Period

7762.65

City State Zip Code
Tallahassee FL 32302-2866

Purpose of Disbursement
Message Phone Calls

001

Category/
Type

Transaction ID : B-E-22334

Candidate Name

Office Sought: House Senate President
Disbursement For: Primary General Other (specify)

State: District:

Full Name (Last, First, Middle Initial)

C. Election Connections, Inc.

Date of Disbursement

M M / D D / Y Y Y Y
10 / 24 / 2014

Mailing Address PO Box 10866

Amount of Each Disbursement this Period

47170.8

City State Zip Code
Tallahassee FL 32302-2866

Purpose of Disbursement
Message Phone Calls

001

Category/
Type

Transaction ID : B-E-23330

Candidate Name

Office Sought: House Senate President
Disbursement For: Primary General Other (specify)

State: District:

SUBTOTAL of Disbursements This Page (optional)

72937.59

TOTAL This Period (last page this line number only)

--

14021230815

**SCHEDULE B (FEC Form 3)
ITEMIZED DISBURSEMENTS**

Use separate schedule(s)
for each category of the
Detailed Summary Page

FOR LINE NUMBER:
(check only one)

<input checked="" type="checkbox"/> 17 20a	<input type="checkbox"/> 18 20b	<input type="checkbox"/> 19a 20c	<input type="checkbox"/> 19b 21
---	------------------------------------	-------------------------------------	------------------------------------

Any information copied from such Reports and Statements may not be sold or used by any person for the purpose of soliciting contributions or for commercial purposes, other than using the name and address of any political committee to solicit contributions from such committee.

NAME OF COMMITTEE (In Full)
Bill Cassidy for US Senate

Full Name (Last, First, Middle Initial)

A. Election Connections, Inc.

Date of Disbursement

MM 10	DD 31	YYYY 2014
----------	----------	--------------

Mailing Address PO Box 10866

Amount of Each Disbursement this Period

126000

City State Zip Code
Tallahassee FL 32302-2866

Purpose of Disbursement
Message Phone Calls

001

Category/
Type

Transaction ID : B-E-23916

Candidate Name

Office Sought: House Senate President
Disbursement For: Primary General Other (specify)

State: District:

Full Name (Last, First, Middle Initial)

B. Election Connections, Inc.

Date of Disbursement

MM 11	DD 04	YYYY 2014
----------	----------	--------------

Mailing Address PO Box 10866

Amount of Each Disbursement this Period

2871.3

City State Zip Code
Tallahassee FL 32302-2866

Purpose of Disbursement
Message Phone Calls

001

Category/
Type

Transaction ID : B-E-24885

Candidate Name

Office Sought: House Senate President
Disbursement For: Primary General Other (specify)

State: District:

Full Name (Last, First, Middle Initial)

C. Election Connections, Inc.

Date of Disbursement

MM 11	DD 04	YYYY 2014
----------	----------	--------------

Mailing Address PO Box 10866

Amount of Each Disbursement this Period

3944.22

City State Zip Code
Tallahassee FL 32302-2866

Purpose of Disbursement
Message Phone Calls

001

Category/
Type

Transaction ID : B-E-24886

Candidate Name

Office Sought: House Senate President
Disbursement For: Primary General Other (specify)

State: District:

SUBTOTAL of Disbursements This Page (optional).....

132815.52

TOTAL This Period (last page this line number only).....

--

14021250810

**SCHEDULE B (FEC Form 3)
ITEMIZED DISBURSEMENTS**

Use separate schedule(s)
for each category of the
Detailed Summary Page

FOR LINE NUMBER:
(check only one)

<input checked="" type="checkbox"/> 17	<input type="checkbox"/> 18	<input type="checkbox"/> 19a	<input type="checkbox"/> 19b
<input type="checkbox"/> 20a	<input type="checkbox"/> 20b	<input type="checkbox"/> 20c	<input type="checkbox"/> 21

Any information copied from such Reports and Statements may not be sold or used by any person for the purpose of soliciting contributions or for commercial purposes, other than using the name and address of any political committee to solicit contributions from such committee.

NAME OF COMMITTEE (In Full)
Bill Cassidy for US Senate

Full Name (Last, First, Middle Initial)

A. Election Connections, Inc.

Mailing Address PO Box 10866

City Tallahassee State FL Zip Code 32302-2866

Purpose of Disbursement
Message Phone Calls

001
Category/
Type

Candidate Name

Office Sought: House Senate President
Disbursement For: Primary General Other (specify)

State: District:

Date of Disbursement

MM / DD / YYYY
11 / 04 / 2014

Amount of Each Disbursement this Period

13153.38

Transaction ID : B-E-24887

B. Election Connections, Inc.

Mailing Address PO Box 10866

City Tallahassee State FL Zip Code 32302-2866

Purpose of Disbursement
Message Phone Calls

001
Category/
Type

Candidate Name

Office Sought: House Senate President
Disbursement For: Primary General Other (specify)

State: District:

Date of Disbursement

MM / DD / YYYY
11 / 04 / 2014

Amount of Each Disbursement this Period

20.76

Transaction ID : B-E-24888

c. Election Connections, Inc.

Mailing Address PO Box 10866

City Tallahassee State FL Zip Code 32302-2866

Purpose of Disbursement
Message Phone Calls

001
Category/
Type

Candidate Name

Office Sought: House Senate President
Disbursement For: Primary General Other (specify)

State: District:

Date of Disbursement

MM / DD / YYYY
11 / 04 / 2014

Amount of Each Disbursement this Period

116.79

Transaction ID : B-E-24889

SUBTOTAL of Disbursements This Page (optional).....

13290.93

TOTAL This Period (last page this line number only).....

14021250817

**SCHEDULE B (FEC Form 3)
ITEMIZED DISBURSEMENTS**

Use separate schedule(s) for each category of the Detailed Summary Page	FOR LINE NUMBER: (check only one)	PAGE 711 OF 794
	<input checked="" type="checkbox"/> 17 20a <input type="checkbox"/> 18 20b <input type="checkbox"/> 19a 20c <input type="checkbox"/> 19b 20	

Any information copied from such Reports and Statements may not be sold or used by any person for the purpose of soliciting contributions or for commercial purposes, other than using the name and address of any political committee to solicit contributions from such committee.

NAME OF COMMITTEE (In Full)
Bill Cassidy for US Senate

Full Name (Last, First, Middle Initial) A. Fabrizio Lee		Date of Disbursement MM / DD / YYYY 10 / 17 / 2014
Mailing Address 2624 NE 15th Street		Amount of Each Disbursement this Period 20000 Transaction ID : B-E-20282
City Ft Lauderdale	State FL	
Zip Code 33304-1510	Purpose of Disbursement Surveying	Category/ Type 001
Candidate Name	Office Sought: <input type="checkbox"/> House <input type="checkbox"/> Senate <input type="checkbox"/> President	
Disbursement For: <input type="checkbox"/> Primary <input type="checkbox"/> General <input type="checkbox"/> Other (specify)	State: District:	

Full Name (Last, First, Middle Initial) B. Fabrizio Lee		Date of Disbursement MM / DD / YYYY 10 / 17 / 2014
Mailing Address 2624 NE 15th Street		Amount of Each Disbursement this Period 20000 Transaction ID : B-E-20284
City Ft Lauderdale	State FL	
Zip Code 33304-1510	Purpose of Disbursement Surveying	Category/ Type 001
Candidate Name	Office Sought: <input type="checkbox"/> House <input type="checkbox"/> Senate <input type="checkbox"/> President	
Disbursement For: <input type="checkbox"/> Primary <input type="checkbox"/> General <input type="checkbox"/> Other (specify)	State: District:	

Full Name (Last, First, Middle Initial) c. Fabrizio Lee		Date of Disbursement MM / DD / YYYY 10 / 17 / 2014
Mailing Address 2624 NE 15th Street		Amount of Each Disbursement this Period 20000 Transaction ID : B-E-21280
City Ft Lauderdale	State FL	
Zip Code 33304-1510	Purpose of Disbursement Suverying	Category/ Type 001
Candidate Name	Office Sought: <input type="checkbox"/> House <input type="checkbox"/> Senate <input type="checkbox"/> President	
Disbursement For: <input type="checkbox"/> Primary <input type="checkbox"/> General <input type="checkbox"/> Other (specify)	State: District:	

SUBTOTAL of Disbursements This Page (optional)	60000.00
TOTAL This Period (last page this line number only)	

14021250818

**SCHEDULE B (FEC Form 3)
ITEMIZED DISBURSEMENTS**

Use separate schedule(s) for each category of the Detailed Summary Page	FOR LINE NUMBER: (check only one)		PAGE 712 OF 794	
	<input checked="" type="checkbox"/> 17 20a	<input type="checkbox"/> 18 20b	<input type="checkbox"/> 19a 20c	<input type="checkbox"/> 19b 21

Any information copied from such Reports and Statements may not be sold or used by any person for the purpose of soliciting contributions or for commercial purposes, other than using the name and address of any political committee to solicit contributions from such committee.

NAME OF COMMITTEE (In Full)
Bill Cassidy for US Senate

Full Name (Last, First, Middle Initial) A. Fabrizio Lee		Date of Disbursement MM / DD / YYYY 10 / 24 / 2014
Mailing Address 2624 NE 15th Street		Amount of Each Disbursement this Period 44400
City Ft Lauderdale	State FL	
Zip Code 33304-1510	Purpose of Disbursement Surveying	Transaction ID : B-E-22336
Candidate Name	Category/Type 001	
Office Sought: <input type="checkbox"/> House <input type="checkbox"/> Senate <input type="checkbox"/> President	Disbursement For: <input type="checkbox"/> Primary <input type="checkbox"/> General <input type="checkbox"/> Other (specify)	
State: District:		

Full Name (Last, First, Middle Initial) B. Fabrizio Lee		Date of Disbursement MM / DD / YYYY 10 / 31 / 2014
Mailing Address 2624 NE 15th Street		Amount of Each Disbursement this Period 59200
City Ft Lauderdale	State FL	
Zip Code 33304-1510	Purpose of Disbursement Surveying	Transaction ID : B-E-23720
Candidate Name	Category/Type 001	
Office Sought: <input type="checkbox"/> House <input type="checkbox"/> Senate <input type="checkbox"/> President	Disbursement For: <input type="checkbox"/> Primary <input type="checkbox"/> General <input type="checkbox"/> Other (specify)	
State: District:		

Full Name (Last, First, Middle Initial) c. Fabrizio Lee		Date of Disbursement MM / DD / YYYY 10 / 31 / 2014
Mailing Address 2624 NE 15th Street		Amount of Each Disbursement this Period 59200
City Ft Lauderdale	State FL	
Zip Code 33304-1510	Purpose of Disbursement Surveying	Transaction ID : B-E-23918
Candidate Name	Category/Type 001	
Office Sought: <input type="checkbox"/> House <input type="checkbox"/> Senate <input type="checkbox"/> President	Disbursement For: <input type="checkbox"/> Primary <input type="checkbox"/> General <input type="checkbox"/> Other (specify)	
State: District:		

SUBTOTAL of Disbursements This Page (optional).....	162800.00
TOTAL This Period (last page this line number only).....	

14021250819

**SCHEDULE B (FEC Form 3)
ITEMIZED DISBURSEMENTS**

Use separate schedule(s)
for each category of the
Detailed Summary Page

FOR LINE NUMBER:
(check only one)

<input checked="" type="checkbox"/> 17	<input type="checkbox"/> 18	<input type="checkbox"/> 19a	<input type="checkbox"/> 19b
<input type="checkbox"/> 20a	<input type="checkbox"/> 20b	<input type="checkbox"/> 20c	<input type="checkbox"/> 21

Any information copied from such Reports and Statements may not be sold or used by any person for the purpose of soliciting contributions or for commercial purposes, other than using the name and address of any political committee to solicit contributions from such committee.

NAME OF COMMITTEE (In Full)
Bill Cassidy for US Senate

A. Gabriel Group

Full Name (Last, First, Middle Initial)
Mailing Address 3190 Rider Trail S

City Earth City State MO Zip Code 63045-1518

Purpose of Disbursement Direct Mail Fundraising

Candidate Name

Office Sought: House Senate President

Disbursement For: Primary General Other (specify)

State: District:

Date of Disbursement: 11 / 11 / 2014

Amount of Each Disbursement this Period: 5523.97

Transaction ID : B-E-27774

Category/Type: 001

B. Hayride Media, LLC

Full Name (Last, First, Middle Initial)
Mailing Address 9007 Highland Road Apt. 15

City Baton Rouge State LA Zip Code 70810-4073

Purpose of Disbursement Advertising

Candidate Name

Office Sought: House Senate President

Disbursement For: Primary General Other (specify)

State: District:

Date of Disbursement: 10 / 17 / 2014

Amount of Each Disbursement this Period: 1000

Transaction ID : B-E-21127

Category/Type: 001

C. Heavy Hue Consulting

Full Name (Last, First, Middle Initial)
Mailing Address 7301 Burnet Road Suite 102-211

City Austin State TX Zip Code 78757-2250

Purpose of Disbursement Software Consulting

Candidate Name

Office Sought: House Senate President

Disbursement For: Primary General Other (specify)

State: District:

Date of Disbursement: 10 / 24 / 2014

Amount of Each Disbursement this Period: 3578.25

Transaction ID : B-E-22878

Category/Type: 001

SUBTOTAL of Disbursements This Page (optional)..... 10102.22

TOTAL This Period (last page this line number only).....

14021250820

**SCHEDULE B (FEC Form 3)
ITEMIZED DISBURSEMENTS**

Use separate schedule(s)
for each category of the
Detailed Summary Page

FOR LINE NUMBER:
(check only one)

<input checked="" type="checkbox"/> 17 20a	<input type="checkbox"/> 18 20b	<input type="checkbox"/> 19a 20c	<input type="checkbox"/> 19b 21
---	------------------------------------	-------------------------------------	------------------------------------

Any information copied from such Reports and Statements may not be sold or used by any person for the purpose of soliciting contributions or for commercial purposes, other than using the name and address of any political committee to solicit contributions from such committee.

NAME OF COMMITTEE (In Full)
Bill Cassidy for US Senate

A. Heavy Hue Consulting

Full Name (Last, First, Middle Initial)
Mailing Address 7301 Burnet Road
Suite 102-211

City Austin State TX Zip Code 78757-2250

Purpose of Disbursement Software Consulting

Candidate Name

Office Sought: House Senate President

Disbursement For: Primary General Other (specify)

State: District:

Date of Disbursement: 10 / 24 / 2014

Amount of Each Disbursement this Period: 4516.88

Transaction ID : B-E-22880

Category/Type: 001

B. Heavy Hue Consulting

Full Name (Last, First, Middle Initial)
Mailing Address 7301 Burnet Road
Suite 102-211

City Austin State TX Zip Code 78757-2250

Purpose of Disbursement Software Consulting

Candidate Name

Office Sought: House Senate President

Disbursement For: Primary General Other (specify)

State: District:

Date of Disbursement: 11 / 03 / 2014

Amount of Each Disbursement this Period: 4050

Transaction ID : B-E-24454

Category/Type: 001

c. Indigo Properties, LLC

Full Name (Last, First, Middle Initial)
Mailing Address PO Box 80779

City Baton Rouge State LA Zip Code 70898-0779

Purpose of Disbursement Administrative/Salary/Overhead: Rent

Candidate Name

Office Sought: House Senate President

Disbursement For: Primary General Other (specify)

State: District:

Date of Disbursement: 10 / 24 / 2014

Amount of Each Disbursement this Period: 1900

Transaction ID : B-E-23309

Category/Type: 001

SUBTOTAL of Disbursements This Page (optional)..... 10466.88

TOTAL This Period (last page this line number only).....

14021230821

**SCHEDULE B (FEC Form 3)
ITEMIZED DISBURSEMENTS**

Use separate schedule(s)
for each category of the
Detailed Summary Page

FOR LINE NUMBER:
(check only one)

PAGE 715 OF 794

<input checked="" type="checkbox"/> 17	<input type="checkbox"/> 18	<input type="checkbox"/> 19a	<input type="checkbox"/> 19b
<input type="checkbox"/> 20a	<input type="checkbox"/> 20b	<input type="checkbox"/> 20c	<input type="checkbox"/> 21

Any information copied from such Reports and Statements may not be sold or used by any person for the purpose of soliciting contributions or for commercial purposes, other than using the name and address of any political committee to solicit contributions from such committee.

NAME OF COMMITTEE (In Full)
Bill Cassidy for US Senate

A. Kentwood Springs

Full Name (Last, First, Middle Initial)
Mailing Address PO Box 660579

City Dallas State TX Zip Code 75266-0579

Purpose of Disbursement Office Supplies

Candidate Name

Office Sought: House Senate President

Disbursement For: Primary General Other (specify)

State: District:

Date of Disbursement: 10 / 17 / 2014

Amount of Each Disbursement this Period: 77.01

Transaction ID : B-E-21122

Category/Type: 001

B. Kentwood Springs

Full Name (Last, First, Middle Initial)
Mailing Address PO Box 660579

City Dallas State TX Zip Code 75266-0579

Purpose of Disbursement Office Supplies

Candidate Name

Office Sought: House Senate President

Disbursement For: Primary General Other (specify)

State: District:

Date of Disbursement: 10 / 31 / 2014

Amount of Each Disbursement this Period: 60.48

Transaction ID : B-E-23943

Category/Type: 001

c. LVH Consulting

Full Name (Last, First, Middle Initial)
Mailing Address 2119 Paul Spring Road

City Alexandria State VA Zip Code 22307-1803

Purpose of Disbursement Financial Consulting

Candidate Name

Office Sought: House Senate President

Disbursement For: Primary General Other (specify)

State: District:

Date of Disbursement: 10 / 17 / 2014

Amount of Each Disbursement this Period: 68193.99

Transaction ID : B-E-20325

Category/Type: 001

SUBTOTAL of Disbursements This Page (optional) 68331.48

TOTAL This Period (last page this line number only)

14021250822

**SCHEDULE B (FEC Form 3)
ITEMIZED DISBURSEMENTS**

Use separate schedule(s)
for each category of the
Detailed Summary Page

FOR LINE NUMBER:
(check only one)

<input checked="" type="checkbox"/> 17	<input type="checkbox"/> 18	<input type="checkbox"/> 19a	<input type="checkbox"/> 19b
<input type="checkbox"/> 20a	<input type="checkbox"/> 20b	<input type="checkbox"/> 20c	<input type="checkbox"/> 21

Any information copied from such Reports and Statements may not be sold or used by any person for the purpose of soliciting contributions or for commercial purposes, other than using the name and address of any political committee to solicit contributions from such committee.

NAME OF COMMITTEE (In Full)
Bill Cassidy for US Senate

Full Name (Last, First, Middle Initial) A. LVH Consulting		Date of Disbursement MM / DD / YYYY 10 / 31 / 2014
Mailing Address 2119 Paul Spring Road		Amount of Each Disbursement this Period 62428.99 Transaction ID : B-E-23947
City Alexandria	State VA	
Zip Code 22307-1803	Purpose of Disbursement Financial Consulting	Category/ Type 001
Candidate Name	Office Sought: <input type="checkbox"/> House <input type="checkbox"/> Senate <input type="checkbox"/> President	
Disbursement For: <input type="checkbox"/> Primary <input type="checkbox"/> General <input type="checkbox"/> Other (specify)	State: District:	

Full Name (Last, First, Middle Initial) B. Magellan Strategies BR, LLC		Date of Disbursement MM / DD / YYYY 10 / 31 / 2014
Mailing Address 12491 Plantation Creek Drive		Amount of Each Disbursement this Period 37000 Transaction ID : B-E-23727
City Geismar	State LA	
Zip Code 70734-3279	Purpose of Disbursement Surveying	Category/ Type 001
Candidate Name	Office Sought: <input type="checkbox"/> House <input type="checkbox"/> Senate <input type="checkbox"/> President	
Disbursement For: <input type="checkbox"/> Primary <input type="checkbox"/> General <input type="checkbox"/> Other (specify)	State: District:	

Full Name (Last, First, Middle Initial) C. MarblePort LLC		Date of Disbursement MM / DD / YYYY 10 / 17 / 2014
Mailing Address 137 W Merrimack Street Apt. 2		Amount of Each Disbursement this Period 2400.02 Transaction ID : B-E-21129
City Manchester	State NH	
Zip Code 03101-2313	Purpose of Disbursement Campaign Consulting	Category/ Type 001
Candidate Name	Office Sought: <input type="checkbox"/> House <input type="checkbox"/> Senate <input type="checkbox"/> President	
Disbursement For: <input type="checkbox"/> Primary <input type="checkbox"/> General <input type="checkbox"/> Other (specify)	State: District:	

SUBTOTAL of Disbursements This Page (optional).....	101829.01
TOTAL This Period (last page this line number only).....	

14021250829

**SCHEDULE B (FEC Form 3)
ITEMIZED DISBURSEMENTS**

Use separate schedule(s)
for each category of the
Detailed Summary Page

FOR LINE NUMBER:
(check only one)

PAGE 717 OF 794

<input checked="" type="checkbox"/> 17	<input type="checkbox"/> 18	<input type="checkbox"/> 19a	<input type="checkbox"/> 19b
<input type="checkbox"/> 20a	<input type="checkbox"/> 20b	<input type="checkbox"/> 20c	<input type="checkbox"/> 21

Any information copied from such Reports and Statements may not be sold or used by any person for the purpose of soliciting contributions or for commercial purposes, other than using the name and address of any political committee to solicit contributions from such committee.

NAME OF COMMITTEE (In Full)
Bill Cassidy for US Senate

Full Name (Last, First, Middle Initial)

A. MarblePort LLC

Mailing Address 137 W Merrimack Street
Apt. 2

City State Zip Code
Manchester NH 03101-2313

Purpose of Disbursement
Campaign Consulting

001
Category/
Type

Candidate Name

Office Sought: House Senate President
Disbursement For: Primary General Other (specify)

State: District:

Date of Disbursement

MM / DD / YYYY
10 / 24 / 2014

Amount of Each Disbursement this Period

17603.75

Transaction ID : B-E-23338

Full Name (Last, First, Middle Initial)

B. Mele Printing, LLC

Mailing Address 619 N Tyler Street

City State Zip Code
Covington LA 70433-1476

Purpose of Disbursement
Administrative/Salary/Overhead: Printing

001
Category/
Type

Candidate Name

Office Sought: House Senate President
Disbursement For: Primary General Other (specify)

State: District:

Date of Disbursement

MM / DD / YYYY
10 / 17 / 2014

Amount of Each Disbursement this Period

5396.7

Transaction ID : B-E-21359

Full Name (Last, First, Middle Initial)

C. Mele Printing, LLC

Mailing Address 619 N Tyler Street

City State Zip Code
Covington LA 70433-1476

Purpose of Disbursement
Administrative/Salary/Overhead: Printing

001
Category/
Type

Candidate Name

Office Sought: House Senate President
Disbursement For: Primary General Other (specify)

State: District:

Date of Disbursement

MM / DD / YYYY
10 / 24 / 2014

Amount of Each Disbursement this Period

394.8

Transaction ID : B-E-22338

SUBTOTAL of Disbursements This Page (optional).....

TOTAL This Period (last page this line number only).....

23395.25

14021230829

**SCHEDULE B (FEC Form 3)
ITEMIZED DISBURSEMENTS**

Use separate schedule(s)
for each category of the
Detailed Summary Page

FOR LINE NUMBER:
(check only one)

PAGE 718 OF 794

<input checked="" type="checkbox"/> 17 20a	<input type="checkbox"/> 18 20b	<input type="checkbox"/> 19a 20c	<input type="checkbox"/> 19b 21
---	------------------------------------	-------------------------------------	------------------------------------

Any information copied from such Reports and Statements may not be sold or used by any person for the purpose of soliciting contributions or for commercial purposes, other than using the name and address of any political committee to solicit contributions from such committee.

NAME OF COMMITTEE (In Full)
Bill Cassidy for US Senate

Full Name (Last, First, Middle Initial)

A. Mele Printing, LLC

Date of Disbursement

M M / D D / Y Y Y Y Y Y
10 / 31 / 2014

Mailing Address 619 N Tyler Street

Amount of Each Disbursement this Period

250.64

City State Zip Code
Covington LA 70433-1476

Purpose of Disbursement
Administrative/Salary/Overhead: Printing

001
Category/ Type

Transaction ID : B-E-23722

Candidate Name

Office Sought: House Senate President
Disbursement For: Primary General Other (specify)

State: District:

Full Name (Last, First, Middle Initial)

B. Mele Printing, LLC

Date of Disbursement

M M / D D / Y Y Y Y Y Y
10 / 31 / 2014

Mailing Address 619 N Tyler Street

Amount of Each Disbursement this Period

192.4

City State Zip Code
Covington LA 70433-1476

Purpose of Disbursement
Administrative/Salary/Overhead: Printing

001
Category/ Type

Transaction ID : B-E-23934

Candidate Name

Office Sought: House Senate President
Disbursement For: Primary General Other (specify)

State: District:

Full Name (Last, First, Middle Initial)

C. Mele Printing, LLC

Date of Disbursement

M M / D D / Y Y Y Y Y Y
10 / 31 / 2014

Mailing Address 619 N Tyler Street

Amount of Each Disbursement this Period

196.56

City State Zip Code
Covington LA 70433-1476

Purpose of Disbursement
Administrative/Salary/Overhead: Printing

001
Category/ Type

Transaction ID : B-E-23935

Candidate Name

Office Sought: House Senate President
Disbursement For: Primary General Other (specify)

State: District:

SUBTOTAL of Disbursements This Page (optional).....

639.60

TOTAL This Period (last page this line number only).....

--

**SCHEDULE B (FEC Form 3)
ITEMIZED DISBURSEMENTS**

Use separate schedule(s)
for each category of the
Detailed Summary Page

FOR LINE NUMBER:
(check only one)

PAGE 719 OF 794

<input checked="" type="checkbox"/> 17 20a	<input type="checkbox"/> 18 20b	<input type="checkbox"/> 19a 20c	<input type="checkbox"/> 19b 21
---	------------------------------------	-------------------------------------	------------------------------------

Any information copied from such Reports and Statements may not be sold or used by any person for the purpose of soliciting contributions or for commercial purposes, other than using the name and address of any political committee to solicit contributions from such committee.

NAME OF COMMITTEE (In Full)
Bill Cassidy for US Senate

Full Name (Last, First, Middle Initial)

A. Mojeaux Marketing, LLC

Mailing Address 1001 Saint Roch Avenue

Date of Disbursement

M M / D D / Y Y Y Y Y
10 / 17 / 2014

City State Zip Code
New Orleans LA 70117-7714

Amount of Each Disbursement this Period

5000

Purpose of Disbursement
Direct Mail Fundraising

001

Category/
Type

Transaction ID : B-E-21773

Candidate Name

Office Sought: House Senate President
Disbursement For: Primary General Other (specify)

State: District:

Full Name (Last, First, Middle Initial)

B. Online Fundraising LLC

Mailing Address 850 Quincy Street NW
Apt. 402

Date of Disbursement

M M / D D / Y Y Y Y Y
11 / 03 / 2014

City State Zip Code
Washington DC 20011-5873

Amount of Each Disbursement this Period

154.24

Purpose of Disbursement
Intermediary Processing Fee

001

Category/
Type

Transaction ID : B-E-31779

Candidate Name

Office Sought: House Senate President
Disbursement For: Primary General Other (specify)

State: District:

Full Name (Last, First, Middle Initial)

C. Paycor

Mailing Address 644 Linn Street

Date of Disbursement

M M / D D / Y Y Y Y Y
11 / 03 / 2014

City State Zip Code
Cincinnati OH 45203-1720

Amount of Each Disbursement this Period

22726.21

Purpose of Disbursement
Payroll Taxes

001

Category/
Type

Transaction ID : B-E-24584

Candidate Name

Office Sought: House Senate President
Disbursement For: Primary General Other (specify)

State: District:

SUBTOTAL of Disbursements This Page (optional).....

27880.45

TOTAL This Period (last page this line number only).....

--

14021250826

**SCHEDULE B (FEC Form 3)
ITEMIZED DISBURSEMENTS**

Use separate schedule(s)
for each category of the
Detailed Summary Page

FOR LINE NUMBER:
(check only one)

<input checked="" type="checkbox"/> 17 20a	<input type="checkbox"/> 18 20b	<input type="checkbox"/> 19a 20c	<input type="checkbox"/> 19b 21
---	------------------------------------	-------------------------------------	------------------------------------

Any information copied from such Reports and Statements may not be sold or used by any person for the purpose of soliciting contributions or for commercial purposes, other than using the name and address of any political committee to solicit contributions from such committee.

NAME OF COMMITTEE (in Full)
Bill Cassidy for US Senate

Full Name (Last, First, Middle Initial) A. Paycor		Date of Disbursement MM / DD / YYYY 11 / 04 / 2014
Mailing Address 644 Linn Street		Amount of Each Disbursement this Period 288.1
City Cincinnati	State OH	
Zip Code 45203-1720	Purpose of Disbursement Payroll Processing	Transaction ID : B-E-35699
Candidate Name	Category/ Type 001	
Office Sought: <input type="checkbox"/> House <input type="checkbox"/> Senate <input type="checkbox"/> President	Disbursement For: <input type="checkbox"/> Primary <input type="checkbox"/> General <input type="checkbox"/> Other (specify)	
State: District:		

Full Name (Last, First, Middle Initial) B. Postlethwaite & Netterville		Date of Disbursement MM / DD / YYYY 10 / 31 / 2014
Mailing Address 8550 United Plaza Boulevard Suite 1001		Amount of Each Disbursement this Period 9188.96
City Baton Rouge	State LA	
Zip Code 70809-2256	Purpose of Disbursement Accounting Consulting	Transaction ID : B-E-23941
Candidate Name	Category/ Type 001	
Office Sought: <input type="checkbox"/> House <input type="checkbox"/> Senate <input type="checkbox"/> President	Disbursement For: <input type="checkbox"/> Primary <input type="checkbox"/> General <input type="checkbox"/> Other (specify)	
State: District:		

Full Name (Last, First, Middle Initial) c. Postlethwaite & Netterville		Date of Disbursement MM / DD / YYYY 10 / 31 / 2014
Mailing Address 8550 United Plaza Boulevard Suite 1001		Amount of Each Disbursement this Period 3750
City Baton Rouge	State LA	
Zip Code 70809-2256	Purpose of Disbursement Accounting Consulting	Transaction ID : B-E-23942
Candidate Name	Category/ Type 001	
Office Sought: <input type="checkbox"/> House <input type="checkbox"/> Senate <input type="checkbox"/> President	Disbursement For: <input type="checkbox"/> Primary <input type="checkbox"/> General <input type="checkbox"/> Other (specify)	
State: District:		

SUBTOTAL of Disbursements This Page (optional).....

13227.06

TOTAL This Period (last page this line number only).....

14021250827

**SCHEDULE B (FEC Form 3)
ITEMIZED DISBURSEMENTS**

Use separate schedule(s)
for each category of the
Detailed Summary Page

FOR LINE NUMBER: PAGE 721 OF 794
 17 18 19a 19b
 20a 20b 20c 21

Any information copied from such Reports and Statements may not be sold or used by any person for the purpose of soliciting contributions or for commercial purposes, other than using the name and address of any political committee to solicit contributions from such committee.

NAME OF COMMITTEE (In Full)
Bill Cassidy for US Senate

A. Postlethwaite & Netterville

Full Name (Last, First, Middle Initial)
Postlethwaite & Netterville

Mailing Address 8550 United Plaza Boulevard
Suite 1001

City Baton Rouge State LA Zip Code 70809-2256

Purpose of Disbursement Accounting Consulting

Candidate Name

Office Sought: House Senate President

Disbursement For: Primary General Other (specify)

State: District:

Date of Disbursement
MM / DD / YYYY
11 / 12 / 2014

Amount of Each Disbursement this Period
8350

Transaction ID : B-E-28628

Category/Type
001

B. SRCP Media, Inc.

Full Name (Last, First, Middle Initial)
SRCP Media, Inc.

Mailing Address 201 N Union Street
Suite 200

City Alexandria State VA Zip Code 22314-2651

Purpose of Disbursement Administrative/Salary/Overhead: Media

Candidate Name

Office Sought: House Senate President

Disbursement For: Primary General Other (specify)

State: District:

Date of Disbursement
MM / DD / YYYY
10 / 16 / 2014

Amount of Each Disbursement this Period
196093

Transaction ID : B-E-21679

Category/Type
001

C. SRCP Media, Inc.

Full Name (Last, First, Middle Initial)
SRCP Media, Inc.

Mailing Address 201 N Union Street
Suite 200

City Alexandria State VA Zip Code 22314-2651

Purpose of Disbursement Administrative/Salary/Overhead: Media

Candidate Name

Office Sought: House Senate President

Disbursement For: Primary General Other (specify)

State: District:

Date of Disbursement
MM / DD / YYYY
10 / 22 / 2014

Amount of Each Disbursement this Period
500000

Transaction ID : B-E-22896

Category/Type
001

SUBTOTAL of Disbursements This Page (optional)..... 704443.00

TOTAL This Period (last page this line number only).....

14021250828

**SCHEDULE B (FEC Form 3)
ITEMIZED DISBURSEMENTS**

Use separate schedule(s)
for each category of the
Detailed Summary Page

FOR LINE NUMBER:
(check only one)

<input checked="" type="checkbox"/> 17 20a	<input type="checkbox"/> 18 20b	<input type="checkbox"/> 19a 20c	<input type="checkbox"/> 19b 21
---	------------------------------------	-------------------------------------	------------------------------------

Any information copied from such Reports and Statements may not be sold or used by any person for the purpose of soliciting contributions or for commercial purposes, other than using the name and address of any political committee to solicit contributions from such committee.

NAME OF COMMITTEE (In Full)
Bill Cassidy for US Senate

Full Name (Last, First, Middle Initial)

A. SRCP Media, Inc.

Date of Disbursement

MM 10	DD 23	YYYY 2014
----------	----------	--------------

Mailing Address 201 N Union Street
Suite 200

Amount of Each Disbursement this Period

265356

City State Zip Code
Alexandria VA 22314-2651

Purpose of Disbursement
Administrative/Salary/Overhead: Media

001

Category/
Type

Transaction ID : B-E-22916

Candidate Name

Office Sought: House Senate President
Disbursement For: Primary General Other (specify)

State: District:

Full Name (Last, First, Middle Initial)

B. SRCP Media, Inc.

Date of Disbursement

MM 10	DD 23	YYYY 2014
----------	----------	--------------

Mailing Address 201 N Union Street
Suite 200

Amount of Each Disbursement this Period

84765

City State Zip Code
Alexandria VA 22314-2651

Purpose of Disbursement
Administrative/Salary/Overhead: Media

001

Category/
Type

Transaction ID : B-E-23328

Candidate Name

Office Sought: House Senate President
Disbursement For: Primary General Other (specify)

State: District:

Full Name (Last, First, Middle Initial)

C. SRCP Media, Inc.

Date of Disbursement

MM 10	DD 30	YYYY 2014
----------	----------	--------------

Mailing Address 201 N Union Street
Suite 200

Amount of Each Disbursement this Period

486035

City State Zip Code
Alexandria VA 22314-2651

Purpose of Disbursement
Administrative/Salary/Overhead: Media

001

Category/
Type

Transaction ID : B-E-23914

Candidate Name

Office Sought: House Senate President
Disbursement For: Primary General Other (specify)

State: District:

SUBTOTAL of Disbursements This Page (optional).....

836156.00

TOTAL This Period (last page this line number only).....

--

14021250829

**SCHEDULE B (FEC Form 3)
ITEMIZED DISBURSEMENTS**

Use separate schedule(s)
for each category of the
Detailed Summary Page

FOR LINE NUMBER:
(check only one)

PAGE 723 OF 794

<input checked="" type="checkbox"/> 17	<input type="checkbox"/> 18	<input type="checkbox"/> 19a	<input type="checkbox"/> 19b
<input type="checkbox"/> 20a	<input type="checkbox"/> 20b	<input type="checkbox"/> 20c	<input type="checkbox"/> 21

Any information copied from such Reports and Statements may not be sold or used by any person for the purpose of soliciting contributions or for commercial purposes, other than using the name and address of any political committee to solicit contributions from such committee.

NAME OF COMMITTEE (In Full)
Bill Cassidy for US Senate

A. SRCP Media, Inc.

Full Name (Last, First, Middle Initial)
Mailing Address 201 N Union Street
Suite 200

City Alexandria State VA Zip Code 22314-2651

Purpose of Disbursement
Administrative/Salary/Overhead: Media

Candidate Name

Office Sought: House Senate President

Disbursement For: Primary General Other (specify)

State: District:

Date of Disbursement: 11 / 03 / 2014

Amount of Each Disbursement this Period: 184740.4

Transaction ID : B-E-24458

Category/Type: 001

B. SRCP Media, Inc.

Full Name (Last, First, Middle Initial)
Mailing Address 201 N Union Street
Suite 200

City Alexandria State VA Zip Code 22314-2651

Purpose of Disbursement
Administrative/Salary/Overhead: Media

Candidate Name

Office Sought: House Senate President

Disbursement For: Primary General Other (specify)

State: District:

Date of Disbursement: 11 / 06 / 2014

Amount of Each Disbursement this Period: 486265

Transaction ID : B-E-25652

Category/Type: 001

C. SRCP Media, Inc.

Full Name (Last, First, Middle Initial)
Mailing Address 201 N Union Street
Suite 200

City Alexandria State VA Zip Code 22314-2651

Purpose of Disbursement
Administrative/Salary/Overhead: Media

Candidate Name

Office Sought: House Senate President

Disbursement For: Primary General Other (specify)

State: District:

Date of Disbursement: 11 / 12 / 2014

Amount of Each Disbursement this Period: 486215

Transaction ID : B-E-29051

Category/Type: 001

SUBTOTAL of Disbursements This Page (optional)..... 1157220.40

TOTAL This Period (last page this line number only).....

1402125030

**SCHEDULE B (FEC Form 3)
ITEMIZED DISBURSEMENTS**

Use separate schedule(s)
for each category of the
Detailed Summary Page

FOR LINE NUMBER: PAGE 724 OF 794
 17 18 19a 19b
 20a 20b 20c 21

Any information copied from such Reports and Statements may not be sold or used by any person for the purpose of soliciting contributions or for commercial purposes, other than using the name and address of any political committee to solicit contributions from such committee.

NAME OF COMMITTEE (In Full)
Bill Cassidy for US Senate

Full Name (Last, First, Middle Initial)
A. Stripe

Mailing Address 3180 18th Street
Suite 100

City San Francisco State CA Zip Code 94110-2043

Purpose of Disbursement
Credit Card Processing Fees

Candidate Name

Office Sought: House Senate President

Disbursement For: Primary General Other (specify)

State: District:

Date of Disbursement: 10 / 16 / 2014

Amount of Each Disbursement this Period: 68.7

Transaction ID : B-E-22206

Category/Type: 001

Full Name (Last, First, Middle Initial)
B. Stripe

Mailing Address 3180 18th Street
Suite 100

City San Francisco State CA Zip Code 94110-2043

Purpose of Disbursement
Credit Card Processing Fees

Candidate Name

Office Sought: House Senate President

Disbursement For: Primary General Other (specify)

State: District:

Date of Disbursement: 10 / 17 / 2014

Amount of Each Disbursement this Period: 427.39

Transaction ID : B-E-22240

Category/Type: 001

Full Name (Last, First, Middle Initial)
c. Stripe

Mailing Address 3180 18th Street
Suite 100

City San Francisco State CA Zip Code 94110-2043

Purpose of Disbursement
Credit Card Processing Fees

Candidate Name

Office Sought: House Senate President

Disbursement For: Primary General Other (specify)

State: District:

Date of Disbursement: 10 / 18 / 2014

Amount of Each Disbursement this Period: 388.8

Transaction ID : B-E-22282

Category/Type: 001

SUBTOTAL of Disbursements This Page (optional)..... 884.89

TOTAL This Period (last page this line number only).....

14021230831

**SCHEDULE B (FEC Form 3)
ITEMIZED DISBURSEMENTS**

Use separate schedule(s) for each category of the Detailed Summary Page	FOR LINE NUMBER: (check only one)		PAGE 725 OF 794	
	<input checked="" type="checkbox"/> 17 20a	<input type="checkbox"/> 18 20b	<input type="checkbox"/> 19a 20c	<input type="checkbox"/> 19b 21

Any information copied from such Reports and Statements may not be sold or used by any person for the purpose of soliciting contributions or for commercial purposes, other than using the name and address of any political committee to solicit contributions from such committee.

NAME OF COMMITTEE (In Full)
Bill Cassidy for US Senate

Full Name (Last, First, Middle Initial) A. Stripe		Date of Disbursement MM / DD / YYYY 10 / 19 / 2014	
Mailing Address 3180 18th Street Suite 100		Amount of Each Disbursement this Period 454.94	
City San Francisco	State CA	Zip Code 94110-2043	Transaction ID : B-E-22330
Purpose of Disbursement Credit Card Processing Fees		Category/ Type 001	
Candidate Name		Disbursement For: <input type="checkbox"/> Primary <input type="checkbox"/> General <input type="checkbox"/> Other (specify)	
Office Sought: <input type="checkbox"/> House <input type="checkbox"/> Senate <input type="checkbox"/> President	State: District:		

Full Name (Last, First, Middle Initial) B. Stripe		Date of Disbursement MM / DD / YYYY 10 / 20 / 2014	
Mailing Address 3180 18th Street Suite 100		Amount of Each Disbursement this Period 57.95	
City San Francisco	State CA	Zip Code 94110-2043	Transaction ID : B-E-22700
Purpose of Disbursement Credit Card Processing Fees		Category/ Type 001	
Candidate Name		Disbursement For: <input type="checkbox"/> Primary <input type="checkbox"/> General <input type="checkbox"/> Other (specify)	
Office Sought: <input type="checkbox"/> House <input type="checkbox"/> Senate <input type="checkbox"/> President	State: District:		

Full Name (Last, First, Middle Initial) C. Stripe		Date of Disbursement MM / DD / YYYY 10 / 21 / 2014	
Mailing Address 3180 18th Street Suite 100		Amount of Each Disbursement this Period 74.51	
City San Francisco	State CA	Zip Code 94110-2043	Transaction ID : B-E-22725
Purpose of Disbursement Credit Card Processing Fees		Category/ Type 001	
Candidate Name		Disbursement For: <input type="checkbox"/> Primary <input type="checkbox"/> General <input type="checkbox"/> Other (specify)	
Office Sought: <input type="checkbox"/> House <input type="checkbox"/> Senate <input type="checkbox"/> President	State: District:		

SUBTOTAL of Disbursements This Page (optional)	587.40
TOTAL This Period (last page this line number only)	

14021250332

**SCHEDULE B (FEC Form 3)
ITEMIZED DISBURSEMENTS**

Use separate schedule(s)
for each category of the
Detailed Summary Page

FOR LINE NUMBER:
(check only one)

PAGE 726 OF 794

<input checked="" type="checkbox"/> 17	<input type="checkbox"/> 18	<input type="checkbox"/> 19a	<input type="checkbox"/> 19b
<input type="checkbox"/> 20a	<input type="checkbox"/> 20b	<input type="checkbox"/> 20c	<input type="checkbox"/> 21

Any information copied from such Reports and Statements may not be sold or used by any person for the purpose of soliciting contributions or for commercial purposes, other than using the name and address of any political committee to solicit contributions from such committee.

NAME OF COMMITTEE (In Full)
Bill Cassidy for US Senate

A. Stripe

Full Name (Last, First, Middle Initial)
Mailing Address 3180 18th Street
Suite 100

City San Francisco State CA Zip Code 94110-2043

Purpose of Disbursement
Credit Card Processing Fees

Candidate Name

Office Sought: House Senate President

Disbursement For: Primary General Other (specify)

State: District:

Date of Disbursement: 10 / 22 / 2014

Amount of Each Disbursement this Period: 212.46

Transaction ID : B-E-22759

Category/Type: 001

B. Stripe

Full Name (Last, First, Middle Initial)
Mailing Address 3180 18th Street
Suite 100

City San Francisco State CA Zip Code 94110-2043

Purpose of Disbursement
Credit Card Processing Fees

Candidate Name

Office Sought: House Senate President

Disbursement For: Primary General Other (specify)

State: District:

Date of Disbursement: 10 / 23 / 2014

Amount of Each Disbursement this Period: 593.78

Transaction ID : B-E-22877

Category/Type: 001

C. Stripe

Full Name (Last, First, Middle Initial)
Mailing Address 3180 18th Street
Suite 100

City San Francisco State CA Zip Code 94110-2043

Purpose of Disbursement
Credit Card Processing Fees

Candidate Name

Office Sought: House Senate President

Disbursement For: Primary General Other (specify)

State: District:

Date of Disbursement: 10 / 24 / 2014

Amount of Each Disbursement this Period: 216.9

Transaction ID : B-E-23331

Category/Type: 001

SUBTOTAL of Disbursements This Page (optional)..... 1023.14

TOTAL This Period (last page this line number only).....

1402123033

**SCHEDULE B (FEC Form 3)
ITEMIZED DISBURSEMENTS**

Use separate schedule(s)
for each category of the
Detailed Summary Page

FOR LINE NUMBER:
(check only one)

<input checked="" type="checkbox"/> 17	<input type="checkbox"/> 18	<input type="checkbox"/> 19a	<input type="checkbox"/> 19b
<input type="checkbox"/> 20a	<input type="checkbox"/> 20b	<input type="checkbox"/> 20c	<input type="checkbox"/> 21

Any information copied from such Reports and Statements may not be sold or used by any person for the purpose of soliciting contributions or for commercial purposes, other than using the name and address of any political committee to solicit contributions from such committee.

NAME OF COMMITTEE (In Full)
Bill Cassidy for US Senate

Full Name (Last, First, Middle Initial)

A. Stripe

Mailing Address 3180 18th Street
Suite 100

City San Francisco State CA Zip Code 94110-2043

Purpose of Disbursement
Credit Card Processing Fees

Candidate Name

Office Sought: House Senate President
Disbursement For: Primary General Other (specify)

State: District:

Date of Disbursement

M M	D D	Y Y Y Y
10	25	2014

Amount of Each Disbursement this Period

104.41

Transaction ID : B-E-23337

001

Category/
Type

B. Stripe

Mailing Address 3180 18th Street
Suite 100

City San Francisco State CA Zip Code 94110-2043

Purpose of Disbursement
Credit Card Processing Fees

Candidate Name

Office Sought: House Senate President
Disbursement For: Primary General Other (specify)

State: District:

Date of Disbursement

M M	D D	Y Y Y Y
10	26	2014

Amount of Each Disbursement this Period

88.72

Transaction ID : B-E-23411

001

Category/
Type

C. Stripe

Mailing Address 3180 18th Street
Suite 100

City San Francisco State CA Zip Code 94110-2043

Purpose of Disbursement
Credit Card Processing Fees

Candidate Name

Office Sought: House Senate President
Disbursement For: Primary General Other (specify)

State: District:

Date of Disbursement

M M	D D	Y Y Y Y
10	27	2014

Amount of Each Disbursement this Period

111.71

Transaction ID : B-E-23429

001

Category/
Type

SUBTOTAL of Disbursements This Page (optional).....

TOTAL This Period (last page this line number only).....

304.84

--

14021250354

**SCHEDULE B (FEC Form 3)
ITEMIZED DISBURSEMENTS**

Use separate schedule(s)
for each category of the
Detailed Summary Page

FOR LINE NUMBER:
(check only one)

PAGE 728 OF 794

<input checked="" type="checkbox"/> 17 20a	<input type="checkbox"/> 18 20b	<input type="checkbox"/> 19a 20c	<input type="checkbox"/> 19b 21
---	------------------------------------	-------------------------------------	------------------------------------

Any information copied from such Reports and Statements may not be sold or used by any person for the purpose of soliciting contributions or for commercial purposes, other than using the name and address of any political committee to solicit contributions from such committee.

NAME OF COMMITTEE (In Full)
Bill Cassidy for US Senate

Full Name (Last, First, Middle Initial)

A. Stripe

Date of Disbursement

M M / D D / Y Y Y Y Y Y
10 / 28 / 2014

Mailing Address 3180 18th Street
Suite 100

Amount of Each Disbursement this Period

25.08

City State Zip Code
San Francisco CA 94110-2043

Purpose of Disbursement
Credit Card Processing Fees

001

Transaction ID : B-E-23442

Candidate Name

Category/
Type

Office Sought: House Senate President
Disbursement For: Primary General
 Other (specify)

State: District:

Full Name (Last, First, Middle Initial)

B. Stripe

Date of Disbursement

M M / D D / Y Y Y Y Y Y
10 / 29 / 2014

Mailing Address 3180 18th Street
Suite 100

Amount of Each Disbursement this Period

334.26

City State Zip Code
San Francisco CA 94110-2043

Purpose of Disbursement
Credit Card Processing Fees

001

Transaction ID : B-E-23587

Candidate Name

Category/
Type

Office Sought: House Senate President
Disbursement For: Primary General
 Other (specify)

State: District:

Full Name (Last, First, Middle Initial)

C. Stripe

Date of Disbursement

M M / D D / Y Y Y Y Y Y
10 / 30 / 2014

Mailing Address 3180 18th Street
Suite 100

Amount of Each Disbursement this Period

294.74

City State Zip Code
San Francisco CA 94110-2043

Purpose of Disbursement
Credit Card Processing Fees

001

Transaction ID : B-E-23644

Candidate Name

Category/
Type

Office Sought: House Senate President
Disbursement For: Primary General
 Other (specify)

State: District:

SUBTOTAL of Disbursements This Page (optional).....

654.08

TOTAL This Period (last page this line number only).....

--

1402123085

**SCHEDULE B (FEC Form 3)
ITEMIZED DISBURSEMENTS**

Use separate schedule(s)
for each category of the
Detailed Summary Page

FOR LINE NUMBER:
(check only one)

<input checked="" type="checkbox"/> 17	<input type="checkbox"/> 18	<input type="checkbox"/> 19a	<input type="checkbox"/> 19b
<input type="checkbox"/> 20a	<input type="checkbox"/> 20b	<input type="checkbox"/> 20c	<input type="checkbox"/> 21

Any information copied from such Reports and Statements may not be sold or used by any person for the purpose of soliciting contributions or for commercial purposes, other than using the name and address of any political committee to solicit contributions from such committee.

NAME OF COMMITTEE (In Full)
Bill Cassidy for US Senate

Full Name (Last, First, Middle Initial)

A. Stripe

Mailing Address 3180 18th Street
Suite 100

City San Francisco State CA Zip Code 94110-2043

Purpose of Disbursement
Credit Card Processing Fees

Candidate Name

Office Sought: House
 Senate
 President

Disbursement For: Primary General
 Other (specify)

State: District:

Date of Disbursement

M M / D D / Y Y Y Y Y Y
10 / 31 / 2014

Amount of Each Disbursement this Period

401.53

Transaction ID : B-E-23849

001
Category/ Type

B. Stripe

Mailing Address 3180 18th Street
Suite 100

City San Francisco State CA Zip Code 94110-2043

Purpose of Disbursement
Credit Card Processing Fees

Candidate Name

Office Sought: House
 Senate
 President

Disbursement For: Primary General
 Other (specify)

State: District:

Date of Disbursement

M M / D D / Y Y Y Y Y Y
11 / 01 / 2014

Amount of Each Disbursement this Period

726.5

Transaction ID : B-E-23932

001
Category/ Type

C. Stripe

Mailing Address 3180 18th Street
Suite 100

City San Francisco State CA Zip Code 94110-2043

Purpose of Disbursement
Credit Card Processing Fees

Candidate Name

Office Sought: House
 Senate
 President

Disbursement For: Primary General
 Other (specify)

State: District:

Date of Disbursement

M M / D D / Y Y Y Y Y Y
11 / 02 / 2014

Amount of Each Disbursement this Period

543.14

Transaction ID : B-E-24017

001
Category/ Type

SUBTOTAL of Disbursements This Page (optional).....

TOTAL This Period (last page this line number only).....

1671.17

--

14021230835

**SCHEDULE B (FEC Form 3)
ITEMIZED DISBURSEMENTS**

Use separate schedule(s) for each category of the Detailed Summary Page	FOR LINE NUMBER: (check only one)	PAGE 730 OF 794
	<input checked="" type="checkbox"/> 17 20a <input type="checkbox"/> 18 20b <input type="checkbox"/> 19a 20c <input type="checkbox"/> 19b 21	

Any information copied from such Reports and Statements may not be sold or used by any person for the purpose of soliciting contributions or for commercial purposes, other than using the name and address of any political committee to solicit contributions from such committee.

NAME OF COMMITTEE (In Full)
Bill Cassidy for US Senate

A. Stripe

Full Name (Last, First, Middle Initial)
Mailing Address 3180 18th Street Suite 100
City San Francisco State CA Zip Code 94110-2043
Purpose of Disbursement Credit Card Processing Fees
Candidate Name
Office Sought: House Senate President
Disbursement For: Primary General Other (specify)
State: District:

Date of Disbursement: 11 / 03 / 2014
Amount of Each Disbursement this Period: 26
Transaction ID : B-E-24033
Category/Type: 001

B. Stripe

Full Name (Last, First, Middle Initial)
Mailing Address 3180 18th Street Suite 100
City San Francisco State CA Zip Code 94110-2043
Purpose of Disbursement Credit Card Processing Fees
Candidate Name
Office Sought: House Senate President
Disbursement For: Primary General Other (specify)
State: District:

Date of Disbursement: 11 / 04 / 2014
Amount of Each Disbursement this Period: 5.98
Transaction ID : B-E-24833
Category/Type: 001

c. Stripe

Full Name (Last, First, Middle Initial)
Mailing Address 3180 18th Street Suite 100
City San Francisco State CA Zip Code 94110-2043
Purpose of Disbursement Credit Card Processing Fees
Candidate Name
Office Sought: House Senate President
Disbursement For: Primary General Other (specify)
State: District:

Date of Disbursement: 11 / 05 / 2014
Amount of Each Disbursement this Period: 166.7
Transaction ID : B-E-24848
Category/Type: 001

SUBTOTAL of Disbursements This Page (optional) 198.68
TOTAL This Period (last page this line number only)

14021250837

**SCHEDULE B (FEC Form 3)
ITEMIZED DISBURSEMENTS**

Use separate schedule(s)
for each category of the
Detailed Summary Page

FOR LINE NUMBER:
(check only one)

<input checked="" type="checkbox"/> 17 20a	<input type="checkbox"/> 18 20b	<input type="checkbox"/> 19a 20c	<input type="checkbox"/> 19b 21
---	------------------------------------	-------------------------------------	------------------------------------

Any information copied from such Reports and Statements may not be sold or used by any person for the purpose of soliciting contributions or for commercial purposes, other than using the name and address of any political committee to solicit contributions from such committee.

NAME OF COMMITTEE (In Full)
Bill Cassidy for US Senate

Full Name (Last, First, Middle Initial)

A. Stripe

Date of Disbursement

M M / D D / Y Y Y Y Y Y
11 / 06 / 2014

Mailing Address 3180 18th Street
Suite 100

Amount of Each Disbursement this Period

451.9

City State Zip Code
San Francisco CA 94110-2043

Purpose of Disbursement
Credit Card Processing Fees

001

Transaction ID : B-E-25089

Candidate Name

Category/
Type

Office Sought: House
 Senate
 President

Disbursement For: Primary General
 Other (specify)

State: District:

B. Stripe

Date of Disbursement

M M / D D / Y Y Y Y Y Y
11 / 07 / 2014

Mailing Address 3180 18th Street
Suite 100

Amount of Each Disbursement this Period

196.04

City State Zip Code
San Francisco CA 94110-2043

Purpose of Disbursement
Credit Card Processing Fees

001

Transaction ID : B-E-25269

Candidate Name

Category/
Type

Office Sought: House
 Senate
 President

Disbursement For: Primary General
 Other (specify)

State: District:

C. Stripe

Date of Disbursement

M M / D D / Y Y Y Y Y Y
11 / 08 / 2014

Mailing Address 3180 18th Street
Suite 100

Amount of Each Disbursement this Period

86.04

City State Zip Code
San Francisco CA 94110-2043

Purpose of Disbursement
Credit Card Processing Fees

001

Transaction ID : B-E-25719

Candidate Name

Category/
Type

Office Sought: House
 Senate
 President

Disbursement For: Primary General
 Other (specify)

State: District:

SUBTOTAL of Disbursements This Page (optional).....

733.98

TOTAL This Period (last page this line number only).....

14021250333

**SCHEDULE B (FEC Form 3)
ITEMIZED DISBURSEMENTS**

Use separate schedule(s)
for each category of the
Detailed Summary Page

FOR LINE NUMBER:
(check only one)

<input checked="" type="checkbox"/> 17 20a	<input type="checkbox"/> 18 20b	<input type="checkbox"/> 19a 20c	<input type="checkbox"/> 19b 21
---	------------------------------------	-------------------------------------	------------------------------------

Any information copied from such Reports and Statements may not be sold or used by any person for the purpose of soliciting contributions or for commercial purposes, other than using the name and address of any political committee to solicit contributions from such committee.

NAME OF COMMITTEE (In Full)
Bill Cassidy for US Senate

Full Name (Last, First, Middle Initial) A. Stripe		Date of Disbursement MM / DD / YYYY 11 / 09 / 2014
Mailing Address 3180 18th Street Suite 100		Amount of Each Disbursement this Period 75.52
City San Francisco	State CA	
Zip Code 94110-2043	Purpose of Disbursement Credit Card Processing Fees	Transaction ID : B-E-25749
Candidate Name	Category/ Type 001	
Office Sought: <input type="checkbox"/> House <input type="checkbox"/> Senate <input type="checkbox"/> President	Disbursement For: <input type="checkbox"/> Primary <input type="checkbox"/> General <input type="checkbox"/> Other (specify)	
State: District:		

Full Name (Last, First, Middle Initial) B. Stripe		Date of Disbursement MM / DD / YYYY 11 / 10 / 2014
Mailing Address 3180 18th Street Suite 100		Amount of Each Disbursement this Period 14.12
City San Francisco	State CA	
Zip Code 94110-2043	Purpose of Disbursement Credit Card Processing Fees	Transaction ID : B-E-25756
Candidate Name	Category/ Type 001	
Office Sought: <input type="checkbox"/> House <input type="checkbox"/> Senate <input type="checkbox"/> President	Disbursement For: <input type="checkbox"/> Primary <input type="checkbox"/> General <input type="checkbox"/> Other (specify)	
State: District:		

Full Name (Last, First, Middle Initial) C. Stripe		Date of Disbursement MM / DD / YYYY 11 / 11 / 2014
Mailing Address 3180 18th Street Suite 100		Amount of Each Disbursement this Period 19.35
City San Francisco	State CA	
Zip Code 94110-2043	Purpose of Disbursement Credit Card Processing Fees	Transaction ID : B-E-25762
Candidate Name	Category/ Type 001	
Office Sought: <input type="checkbox"/> House <input type="checkbox"/> Senate <input type="checkbox"/> President	Disbursement For: <input type="checkbox"/> Primary <input type="checkbox"/> General <input type="checkbox"/> Other (specify)	
State: District:		

SUBTOTAL of Disbursements This Page (optional).....	108.99
TOTAL This Period (last page this line number only).....	

14021230895

**SCHEDULE B (FEC Form 3)
ITEMIZED DISBURSEMENTS**

Use separate schedule(s)
for each category of the
Detailed Summary Page

FOR LINE NUMBER:
(check only one)

<input checked="" type="checkbox"/> 17	<input type="checkbox"/> 18	<input type="checkbox"/> 19a	<input type="checkbox"/> 19b
<input type="checkbox"/> 20a	<input type="checkbox"/> 20b	<input type="checkbox"/> 20c	<input type="checkbox"/> 21

Any information copied from such Reports and Statements may not be sold or used by any person for the purpose of soliciting contributions or for commercial purposes, other than using the name and address of any political committee to solicit contributions from such committee.

NAME OF COMMITTEE (In Full)
Bill Cassidy for US Senate

A. Stripe

Full Name (Last, First, Middle Initial)
Mailing Address 3180 18th Street
Suite 100
City San Francisco State CA Zip Code 94110-2043
Purpose of Disbursement
Credit Card Processing Fees
Candidate Name
Office Sought: House Senate President
Disbursement For: Primary General Other (specify)
State: District:

Date of Disbursement
MM / DD / YYYY
11 / 12 / 2014

Amount of Each Disbursement this Period
108.44
Transaction ID : B-E-27939

Category/Type
001

B. Stripe

Full Name (Last, First, Middle Initial)
Mailing Address 3180 18th Street
Suite 100
City San Francisco State CA Zip Code 94110-2043
Purpose of Disbursement
Credit Card Processing Fees
Candidate Name
Office Sought: House Senate President
Disbursement For: Primary General Other (specify)
State: District:

Date of Disbursement
MM / DD / YYYY
11 / 13 / 2014

Amount of Each Disbursement this Period
182.75
Transaction ID : B-E-28426

Category/Type
001

C. Stripe

Full Name (Last, First, Middle Initial)
Mailing Address 3180 18th Street
Suite 100
City San Francisco State CA Zip Code 94110-2043
Purpose of Disbursement
Credit Card Processing Fees
Candidate Name
Office Sought: House Senate President
Disbursement For: Primary General Other (specify)
State: District:

Date of Disbursement
MM / DD / YYYY
11 / 14 / 2014

Amount of Each Disbursement this Period
311.31
Transaction ID : B-E-29927

Category/Type
001

SUBTOTAL of Disbursements This Page (optional).....
TOTAL This Period (last page this line number only).....

602.50

14021230840

**SCHEDULE B (FEC Form 3)
ITEMIZED DISBURSEMENTS**

Use separate schedule(s)
for each category of the
Detailed Summary Page

FOR LINE NUMBER:
(check only one)

PAGE 734 OF 794

<input checked="" type="checkbox"/> 17	<input type="checkbox"/> 18	<input type="checkbox"/> 19a	<input type="checkbox"/> 19b
<input type="checkbox"/> 20a	<input type="checkbox"/> 20b	<input type="checkbox"/> 20c	<input type="checkbox"/> 21

Any information copied from such Reports and Statements may not be sold or used by any person for the purpose of soliciting contributions or for commercial purposes, other than using the name and address of any political committee to solicit contributions from such committee.

NAME OF COMMITTEE (In Full)
Bill Cassidy for US Senate

Full Name (Last, First, Middle Initial)

A. Stripe

Mailing Address 3180 18th Street
Suite 100

City San Francisco State CA Zip Code 94110-2043

Purpose of Disbursement
Credit Card Processing Fees

Candidate Name

Office Sought: House
 Senate
 President

Disbursement For: Primary General
 Other (specify)

State: District:

Date of Disbursement

M M / D D / Y Y Y Y Y Y
11 / 15 / 2014

Amount of Each Disbursement this Period

564.74

Transaction ID : B-E-31811

001
Category/ Type

B. Stripe

Mailing Address 3180 18th Street
Suite 100

City San Francisco State CA Zip Code 94110-2043

Purpose of Disbursement
Credit Card Processing Fees

Candidate Name

Office Sought: House
 Senate
 President

Disbursement For: Primary General
 Other (specify)

State: District:

Date of Disbursement

M M / D D / Y Y Y Y Y Y
11 / 16 / 2014

Amount of Each Disbursement this Period

211.78

Transaction ID : B-E-33138

001
Category/ Type

C. Targeted Creative Communications, Inc.

Mailing Address 106 S Columbus Street

City Alexandria State VA Zip Code 22314-3036

Purpose of Disbursement
Message Phone Calls

Candidate Name

Office Sought: House
 Senate
 President

Disbursement For: Primary General
 Other (specify)

State: District:

Date of Disbursement

M M / D D / Y Y Y Y Y Y
10 / 24 / 2014

Amount of Each Disbursement this Period

3750

Transaction ID : B-E-22927

001
Category/ Type

SUBTOTAL of Disbursements This Page (optional).....

4526.52

TOTAL This Period (last page this line number only).....

14021230841

**SCHEDULE B (FEC Form 3)
ITEMIZED DISBURSEMENTS**

Use separate schedule(s) for each category of the Detailed Summary Page	FOR LINE NUMBER: (check only one)		PAGE 735 OF 794	
	<input checked="" type="checkbox"/> 17 20a	<input type="checkbox"/> 18 20b	<input type="checkbox"/> 19a 20c	<input type="checkbox"/> 19b 21

Any information copied from such Reports and Statements may not be sold or used by any person for the purpose of soliciting contributions or for commercial purposes, other than using the name and address of any political committee to solicit contributions from such committee.

NAME OF COMMITTEE (In Full)
Bill Cassidy for US Senate

Full Name (Last, First, Middle Initial) A. Targeted Creative Communications, Inc.		Date of Disbursement MM / DD / YYYY 10 / 31 / 2014	
Mailing Address 106 S Columbus Street		Amount of Each Disbursement this Period 3750	
City Alexandria	State VA	Zip Code 22314-3036	Transaction ID : B-E-23944
Purpose of Disbursement Message Phone Calls		Category/ Type 001	
Candidate Name		Office Sought: <input type="checkbox"/> House <input type="checkbox"/> Senate <input type="checkbox"/> President	
State: District:		Disbursement For: <input type="checkbox"/> Primary <input type="checkbox"/> General <input type="checkbox"/> Other (specify)	

Full Name (Last, First, Middle Initial) B. Targeted Creative Communications, Inc.		Date of Disbursement MM / DD / YYYY 10 / 31 / 2014	
Mailing Address 106 S Columbus Street		Amount of Each Disbursement this Period 26109	
City Alexandria	State VA	Zip Code 22314-3036	Transaction ID : B-E-23945
Purpose of Disbursement Message Phone Calls		Category/ Type 001	
Candidate Name		Office Sought: <input type="checkbox"/> House <input type="checkbox"/> Senate <input type="checkbox"/> President	
State: District:		Disbursement For: <input type="checkbox"/> Primary <input type="checkbox"/> General <input type="checkbox"/> Other (specify)	

Full Name (Last, First, Middle Initial) c. Targeted Creative Communications, Inc.		Date of Disbursement MM / DD / YYYY 10 / 31 / 2014	
Mailing Address 106 S Columbus Street		Amount of Each Disbursement this Period 9740	
City Alexandria	State VA	Zip Code 22314-3036	Transaction ID : B-E-23946
Purpose of Disbursement Message Phone Calls		Category/ Type 001	
Candidate Name		Office Sought: <input type="checkbox"/> House <input type="checkbox"/> Senate <input type="checkbox"/> President	
State: District:		Disbursement For: <input type="checkbox"/> Primary <input type="checkbox"/> General <input type="checkbox"/> Other (specify)	

SUBTOTAL of Disbursements This Page (optional)	39599.00
TOTAL This Period (last page this line number only)	

14021250842

**SCHEDULE B (FEC Form 3)
ITEMIZED DISBURSEMENTS**

Use separate schedule(s)
for each category of the
Detailed Summary Page

FOR LINE NUMBER:
(check only one)

PAGE 736 OF 794

<input checked="" type="checkbox"/> 17	<input type="checkbox"/> 18	<input type="checkbox"/> 19a	<input type="checkbox"/> 19b
<input type="checkbox"/> 20a	<input type="checkbox"/> 20b	<input type="checkbox"/> 20c	<input type="checkbox"/> 21

Any information copied from such Reports and Statements may not be sold or used by any person for the purpose of soliciting contributions or for commercial purposes, other than using the name and address of any political committee to solicit contributions from such committee.

NAME OF COMMITTEE (In Full)
Bill Cassidy for US Senate

Full Name (Last, First, Middle Initial)

A. Targeted Creative Communications, Inc.

Date of Disbursement

M M / D D / Y Y Y Y
10 / 31 / 2014

Mailing Address 106 S Columbus Street

Amount of Each Disbursement this Period

3750

City State Zip Code
Alexandria VA 22314-3036

Purpose of Disbursement
Message Phone Calls

001

Transaction ID : B-E-23950

Candidate Name

Category/
Type

Office Sought: House Senate President
Disbursement For: Primary General Other (specify)

State: District:

Full Name (Last, First, Middle Initial)

B. Targeted Creative Communications, Inc.

Date of Disbursement

M M / D D / Y Y Y Y
10 / 31 / 2014

Mailing Address 106 S Columbus Street

Amount of Each Disbursement this Period

3750

City State Zip Code
Alexandria VA 22314-3036

Purpose of Disbursement
Message Phone Calls

001

Transaction ID : B-E-23951

Candidate Name

Category/
Type

Office Sought: House Senate President
Disbursement For: Primary General Other (specify)

State: District:

Full Name (Last, First, Middle Initial)

c. Targeted Creative Communications, Inc.

Date of Disbursement

M M / D D / Y Y Y Y
11 / 04 / 2014

Mailing Address 106 S Columbus Street

Amount of Each Disbursement this Period

3750

City State Zip Code
Alexandria VA 22314-3036

Purpose of Disbursement
Message Phone Calls

001

Transaction ID : B-E-24952

Candidate Name

Category/
Type

Office Sought: House Senate President
Disbursement For: Primary General Other (specify)

State: District:

SUBTOTAL of Disbursements This Page (optional).....

11250.00

TOTAL This Period (last page this line number only).....

--

14021250349

**SCHEDULE B (FEC Form 3)
ITEMIZED DISBURSEMENTS**

Use separate schedule(s)
for each category of the
Detailed Summary Page

FOR LINE NUMBER:
(check only one)

<input checked="" type="checkbox"/> 17	<input type="checkbox"/> 18	<input type="checkbox"/> 19a	<input type="checkbox"/> 19b
<input type="checkbox"/> 20a	<input type="checkbox"/> 20b	<input type="checkbox"/> 20c	<input type="checkbox"/> 21

Any information copied from such Reports and Statements may not be sold or used by any person for the purpose of soliciting contributions or for commercial purposes, other than using the name and address of any political committee to solicit contributions from such committee.

NAME OF COMMITTEE (In Full)
Bill Cassidy for US Senate

Full Name (Last, First, Middle Initial) A. Targeted Creative Communications, Inc.		Date of Disbursement MM / DD / YYYY 11 / 04 / 2014
Mailing Address 106 S Columbus Street		Amount of Each Disbursement this Period 3750
City Alexandria	State VA	
Zip Code 22314-3036	Purpose of Disbursement Message Phone Calls	Transaction ID : B-E-24953
Candidate Name	Category/ Type 001	
Office Sought: <input type="checkbox"/> House <input type="checkbox"/> Senate <input type="checkbox"/> President	Disbursement For: <input type="checkbox"/> Primary <input type="checkbox"/> General <input type="checkbox"/> Other (specify)	
State:	District:	

Full Name (Last, First, Middle Initial) B. Targeted Victory		Date of Disbursement MM / DD / YYYY 10 / 31 / 2014
Mailing Address 1033 N Fairfax Street		Amount of Each Disbursement this Period 5000
City Alexandria	State VA	
Zip Code 22314-1547	Purpose of Disbursement Website Development	Transaction ID : B-E-23481
Candidate Name	Category/ Type 001	
Office Sought: <input type="checkbox"/> House <input type="checkbox"/> Senate <input type="checkbox"/> President	Disbursement For: <input type="checkbox"/> Primary <input type="checkbox"/> General <input type="checkbox"/> Other (specify)	
State:	District:	

Full Name (Last, First, Middle Initial) C. Targeted Victory		Date of Disbursement MM / DD / YYYY 11 / 03 / 2014
Mailing Address 1033 N Fairfax Street		Amount of Each Disbursement this Period 25000
City Alexandria	State VA	
Zip Code 22314-1547	Purpose of Disbursement Website Development	Transaction ID : B-E-24643
Candidate Name	Category/ Type 001	
Office Sought: <input type="checkbox"/> House <input type="checkbox"/> Senate <input type="checkbox"/> President	Disbursement For: <input type="checkbox"/> Primary <input type="checkbox"/> General <input type="checkbox"/> Other (specify)	
State:	District:	

SUBTOTAL of Disbursements This Page (optional).....

33750.00

TOTAL This Period (last page this line number only).....

14021250844

**SCHEDULE B (FEC Form 3)
ITEMIZED DISBURSEMENTS**

Use separate schedule(s)
for each category of the
Detailed Summary Page

FOR LINE NUMBER:
(check only one)

PAGE 738 OF 794

<input checked="" type="checkbox"/> 17 20a	<input type="checkbox"/> 18 20b	<input type="checkbox"/> 19a 20c	<input type="checkbox"/> 19b 21
---	------------------------------------	-------------------------------------	------------------------------------

Any information copied from such Reports and Statements may not be sold or used by any person for the purpose of soliciting contributions or for commercial purposes, other than using the name and address of any political committee to solicit contributions from such committee.

NAME OF COMMITTEE (In Full)
Bill Cassidy for US Senate

Full Name (Last, First, Middle Initial)

A. Targeted Victory

Date of Disbursement

MM 11	DD 03	YYYY 2014
----------	----------	--------------

Mailing Address 1033 N Fairfax Street

Amount of Each Disbursement this Period

838.51

City State Zip Code
Alexandria VA 22314-1547

Purpose of Disbursement
Credit Card Processing Fees

001

Category/
Type

Transaction ID : B-E-25729

Candidate Name

Office Sought: House Senate President
Disbursement For: Primary General Other (specify)

State: District:

Full Name (Last, First, Middle Initial)

B. Targeted Victory

Date of Disbursement

MM 11	DD 04	YYYY 2014
----------	----------	--------------

Mailing Address 1033 N Fairfax Street

Amount of Each Disbursement this Period

108.79

City State Zip Code
Alexandria VA 22314-1547

Purpose of Disbursement
Credit Card Processing Fees

001

Category/
Type

Transaction ID : B-E-25263

Candidate Name

Office Sought: House Senate President
Disbursement For: Primary General Other (specify)

State: District:

Full Name (Last, First, Middle Initial)

C. Targeted Victory

Date of Disbursement

MM 11	DD 06	YYYY 2014
----------	----------	--------------

Mailing Address 1033 N Fairfax Street

Amount of Each Disbursement this Period

6946.27

City State Zip Code
Alexandria VA 22314-1547

Purpose of Disbursement
Credit Card Processing Fees

001

Category/
Type

Transaction ID : B-E-27081

Candidate Name

Office Sought: House Senate President
Disbursement For: Primary General Other (specify)

State: District:

SUBTOTAL of Disbursements This Page (optional).....

7893.57

TOTAL This Period (last page this line number only).....

--

14021250845

**SCHEDULE B (FEC Form 3)
ITEMIZED DISBURSEMENTS**

Use separate schedule(s)
for each category of the
Detailed Summary Page

FOR LINE NUMBER:
(check only one)

PAGE 739 OF 794

<input checked="" type="checkbox"/> 17 20a	<input type="checkbox"/> 18 20b	<input type="checkbox"/> 19a 20c	<input type="checkbox"/> 19b 21
---	------------------------------------	-------------------------------------	------------------------------------

Any information copied from such Reports and Statements may not be sold or used by any person for the purpose of soliciting contributions or for commercial purposes, other than using the name and address of any political committee to solicit contributions from such committee.

NAME OF COMMITTEE (In Full)
Bill Cassidy for US Senate

Full Name (Last, First, Middle Initial)

A. Targeted Victory

Date of Disbursement

M M / D D / Y Y Y Y Y Y
11 / 07 / 2014

Mailing Address 1033 N Fairfax Street

Amount of Each Disbursement this Period

2039.77

City State Zip Code
Alexandria VA 22314-1547

Purpose of Disbursement
Credit Card processing Fees

001

Category/
Type

Transaction ID : B-E-28166

Candidate Name

Office Sought: House Senate President
Disbursement For: Primary General Other (specify)

State: District:

Full Name (Last, First, Middle Initial)

B. Targeted Victory

Date of Disbursement

M M / D D / Y Y Y Y Y Y
11 / 10 / 2014

Mailing Address 1033 N Fairfax Street

Amount of Each Disbursement this Period

5312.16

City State Zip Code
Alexandria VA 22314-1547

Purpose of Disbursement
Credit Card Processing Fees

001

Category/
Type

Transaction ID : B-E-30480

Candidate Name

Office Sought: House Senate President
Disbursement For: Primary General Other (specify)

State: District:

Full Name (Last, First, Middle Initial)

c. Targeted Victory

Date of Disbursement

M M / D D / Y Y Y Y Y Y
11 / 12 / 2014

Mailing Address 1033 N Fairfax Street

Amount of Each Disbursement this Period

3758.38

City State Zip Code
Alexandria VA 22314-1547

Purpose of Disbursement
Credit Card Processing Fees

001

Category/
Type

Transaction ID : B-E-31649

Candidate Name

Office Sought: House Senate President
Disbursement For: Primary General Other (specify)

State: District:

SUBTOTAL of Disbursements This Page (optional).....

11110.31

TOTAL This Period (last page this line number only).....

--

14021250848

**SCHEDULE B (FEC Form 3)
ITEMIZED DISBURSEMENTS**

Use separate schedule(s)
for each category of the
Detailed Summary Page

FOR LINE NUMBER:
(check only one)

PAGE 740 OF 794

<input checked="" type="checkbox"/> 17	<input type="checkbox"/> 18	<input type="checkbox"/> 19a	<input type="checkbox"/> 19b
<input type="checkbox"/> 20a	<input type="checkbox"/> 20b	<input type="checkbox"/> 20c	<input type="checkbox"/> 21

Any information copied from such Reports and Statements may not be sold or used by any person for the purpose of soliciting contributions or for commercial purposes, other than using the name and address of any political committee to solicit contributions from such committee.

NAME OF COMMITTEE (In Full)
Bill Cassidy for US Senate

Full Name (Last, First, Middle Initial)

A. Targeted Victory

Mailing Address 1033 N Fairfax Street

City State Zip Code
Alexandria VA 22314-1547

Purpose of Disbursement
Advertising

001
Category/
Type

Candidate Name

Office Sought: House Senate President
Disbursement For: Primary General Other (specify)

State: District:

Date of Disbursement

MM / DD / YYYY
11 / 14 / 2014

Amount of Each Disbursement this Period

10000

Transaction ID : B-E-30820

Full Name (Last, First, Middle Initial)

B. Targeted Victory

Mailing Address 1033 N Fairfax Street

City State Zip Code
Alexandria VA 22314-1547

Purpose of Disbursement
Advertising

001
Category/
Type

Candidate Name

Office Sought: House Senate President
Disbursement For: Primary General Other (specify)

State: District:

Date of Disbursement

MM / DD / YYYY
11 / 14 / 2014

Amount of Each Disbursement this Period

15000

Transaction ID : B-E-30821

Full Name (Last, First, Middle Initial)

C. Targeted Victory

Mailing Address 1033 N Fairfax Street

City State Zip Code
Alexandria VA 22314-1547

Purpose of Disbursement
Credit Card Processing Fees

001
Category/
Type

Candidate Name

Office Sought: House Senate President
Disbursement For: Primary General Other (specify)

State: District:

Date of Disbursement

MM / DD / YYYY
11 / 16 / 2014

Amount of Each Disbursement this Period

14273.57

Transaction ID : B-E-35701

SUBTOTAL of Disbursements This Page (optional).....

39273.57

TOTAL This Period (last page this line number only).....

14021250847

**SCHEDULE B (FEC Form 3)
ITEMIZED DISBURSEMENTS**

Use separate schedule(s) for each category of the Detailed Summary Page	FOR LINE NUMBER: (check only one)	PAGE 741 OF 794
	<input checked="" type="checkbox"/> 17 20a <input type="checkbox"/> 18 20b <input type="checkbox"/> 19a 20c <input type="checkbox"/> 19b 21	

Any information copied from such Reports and Statements may not be sold or used by any person for the purpose of soliciting contributions or for commercial purposes, other than using the name and address of any political committee to solicit contributions from such committee.

NAME OF COMMITTEE (In Full)
Bill Cassidy for US Senate

Full Name (Last, First, Middle Initial)
A. THE New Voice, Inc.

Mailing Address 829 Fairways Court
Suite 310

City Stockbridge State GA Zip Code 30281-7219

Purpose of Disbursement Administrative/Salary/Overhead: Travel

Candidate Name

Office Sought: House Senate President

Disbursement For: Primary General Other (specify)

State: District:

Date of Disbursement: 10 / 17 / 2014

Amount of Each Disbursement this Period: 439

Transaction ID : B-E-21771

Category/Type: 001

Full Name (Last, First, Middle Initial)
B. Townsend Group

Mailing Address 1006 Pendleton Street

City Alexandria State VA Zip Code 22314-1837

Purpose of Disbursement Finance Consulting

Candidate Name

Office Sought: House Senate President

Disbursement For: Primary General Other (specify)

State: District:

Date of Disbursement: 10 / 31 / 2014

Amount of Each Disbursement this Period: 13132.37

Transaction ID : B-E-23730

Category/Type: 001

Full Name (Last, First, Middle Initial)
c. Transxt

Mailing Address 190 Monroe Avenue NW
Suite 500

City Grand Rapids State MI Zip Code 49503-2628

Purpose of Disbursement Credit Card Processing Fees

Candidate Name

Office Sought: House Senate President

Disbursement For: Primary General Other (specify)

State: District:

Date of Disbursement: 11 / 05 / 2014

Amount of Each Disbursement this Period: 7116.98

Transaction ID : B-E-29050

Category/Type: 001

SUBTOTAL of Disbursements This Page (optional)..... 20688.35

TOTAL This Period (last page this line number only).....

14021230848

**SCHEDULE B (FEC Form 3)
ITEMIZED DISBURSEMENTS**

Use separate schedule(s)
for each category of the
Detailed Summary Page

FOR LINE NUMBER:
(check only one)

<input checked="" type="checkbox"/> 17	<input type="checkbox"/> 18	<input type="checkbox"/> 19a	<input type="checkbox"/> 19b
<input type="checkbox"/> 20a	<input type="checkbox"/> 20b	<input type="checkbox"/> 20c	<input type="checkbox"/> 21

Any information copied from such Reports and Statements may not be sold or used by any person for the purpose of soliciting contributions or for commercial purposes, other than using the name and address of any political committee to solicit contributions from such committee.

NAME OF COMMITTEE (In Full)
Bill Cassidy for US Senate

A. Transact

Full Name (Last, First, Middle Initial)
Bill Cassidy for US Senate

Mailing Address 190 Monroe Avenue NW
Suite 500

City Grand Rapids State MI Zip Code 49503-2628

Purpose of Disbursement
Credit Card Processing Fees

Candidate Name

Office Sought: House Senate President

Disbursement For: Primary General Other (specify)

State: District:

Date of Disbursement: MM/DD/YYYY 11/06/2014

Amount of Each Disbursement this Period: 11723.8

Transaction ID : B-E-29523

Category/Type: 001

B. Transact

Full Name (Last, First, Middle Initial)

Mailing Address 190 Monroe Avenue NW
Suite 500

City Grand Rapids State MI Zip Code 49503-2628

Purpose of Disbursement
Credit Card Processing Fees

Candidate Name

Office Sought: House Senate President

Disbursement For: Primary General Other (specify)

State: District:

Date of Disbursement: MM/DD/YYYY 11/07/2014

Amount of Each Disbursement this Period: 5775.32

Transaction ID : B-E-29877

Category/Type: 001

C. Transact

Full Name (Last, First, Middle Initial)

Mailing Address 190 Monroe Avenue NW
Suite 500

City Grand Rapids State MI Zip Code 49503-2628

Purpose of Disbursement
Credit Card Processing Fees

Candidate Name

Office Sought: House Senate President

Disbursement For: Primary General Other (specify)

State: District:

Date of Disbursement: MM/DD/YYYY 11/08/2014

Amount of Each Disbursement this Period: 899.78

Transaction ID : B-E-29907

Category/Type: 001

SUBTOTAL of Disbursements This Page (optional)..... 18398.90

TOTAL This Period (last page this line number only).....

14021230849

**SCHEDULE B (FEC Form 3)
ITEMIZED DISBURSEMENTS**

Use separate schedule(s)
for each category of the
Detailed Summary Page

FOR LINE NUMBER:
(check only one)

<input checked="" type="checkbox"/> 17	<input type="checkbox"/> 18	<input type="checkbox"/> 19a	<input type="checkbox"/> 19b
<input type="checkbox"/> 20a	<input type="checkbox"/> 20b	<input type="checkbox"/> 20c	<input type="checkbox"/> 21

Any information copied from such Reports and Statements may not be sold or used by any person for the purpose of soliciting contributions or for commercial purposes, other than using the name and address of any political committee to solicit contributions from such committee.

NAME OF COMMITTEE (In Full)
Bill Cassidy for US Senate

Full Name (Last, First, Middle Initial)

A. Transact

Mailing Address 190 Monroe Avenue NW
Suite 500

City State Zip Code
Grand Rapids MI 49503-2628

Purpose of Disbursement
Credit Card Processing Fees

001

Category/
Type

Candidate Name

Office Sought: House
 Senate
 President

Disbursement For: Primary General
 Other (specify)

State: District:

Date of Disbursement

MM / DD / YYYY
11 / 09 / 2014

Amount of Each Disbursement this Period

143.7

Transaction ID : B-E-29919

B. Transact

Mailing Address 190 Monroe Avenue NW
Suite 500

City State Zip Code
Grand Rapids MI 49503-2628

Purpose of Disbursement
Credit Card Processing Fees

001

Category/
Type

Candidate Name

Office Sought: House
 Senate
 President

Disbursement For: Primary General
 Other (specify)

State: District:

Date of Disbursement

MM / DD / YYYY
11 / 10 / 2014

Amount of Each Disbursement this Period

49.64

Transaction ID : B-E-30540

C. Transact

Mailing Address 190 Monroe Avenue NW
Suite 500

City State Zip Code
Grand Rapids MI 49503-2628

Purpose of Disbursement
Credit Card Processing Fees

001

Category/
Type

Candidate Name

Office Sought: House
 Senate
 President

Disbursement For: Primary General
 Other (specify)

State: District:

Date of Disbursement

MM / DD / YYYY
11 / 11 / 2014

Amount of Each Disbursement this Period

399.71

Transaction ID : B-E-31156

SUBTOTAL of Disbursements This Page (optional).....

593.05

TOTAL This Period (last page this line number only).....

14021250350

**SCHEDULE B (FEC Form 3)
ITEMIZED DISBURSEMENTS**

Use separate schedule(s)
for each category of the
Detailed Summary Page

FOR LINE NUMBER:
(check only one)

<input checked="" type="checkbox"/> 17	<input type="checkbox"/> 18	<input type="checkbox"/> 19a	<input type="checkbox"/> 19b
<input type="checkbox"/> 20a	<input type="checkbox"/> 20b	<input type="checkbox"/> 20c	<input type="checkbox"/> 21

Any information copied from such Reports and Statements may not be sold or used by any person for the purpose of soliciting contributions or for commercial purposes, other than using the name and address of any political committee to solicit contributions from such committee.

NAME OF COMMITTEE (In Full)
Bill Cassidy for US Senate

Full Name (Last, First, Middle Initial) A. Transaxt		Date of Disbursement
Mailing Address 190 Monroe Avenue NW Suite 500		<input type="text" value="MM"/> / <input type="text" value="DD"/> / <input type="text" value="YYYY"/>
City Grand Rapids	State MI	Zip Code 49503-2628
Purpose of Disbursement Credit Card Processing Fees	<input type="text" value="001"/>	Amount of Each Disbursement this Period <input type="text" value="125.4"/>
Candidate Name	Category/ Type	Transaction ID : B-E-33111
Office Sought: <input type="checkbox"/> House <input type="checkbox"/> Senate <input type="checkbox"/> President	Disbursement For: <input type="checkbox"/> Primary <input type="checkbox"/> General <input type="checkbox"/> Other (specify)	
State: District:		

Full Name (Last, First, Middle Initial) B. Transaxt		Date of Disbursement
Mailing Address 190 Monroe Avenue NW Suite 500		<input type="text" value="MM"/> / <input type="text" value="DD"/> / <input type="text" value="YYYY"/>
City Grand Rapids	State MI	Zip Code 49503-2628
Purpose of Disbursement Credit Card Processing Fees	<input type="text" value="001"/>	Amount of Each Disbursement this Period <input type="text" value="31.43"/>
Candidate Name	Category/ Type	Transaction ID : B-E-33114
Office Sought: <input type="checkbox"/> House <input type="checkbox"/> Senate <input type="checkbox"/> President	Disbursement For: <input type="checkbox"/> Primary <input type="checkbox"/> General <input type="checkbox"/> Other (specify)	
State: District:		

Full Name (Last, First, Middle Initial) C. Transaxt		Date of Disbursement
Mailing Address 190 Monroe Avenue NW Suite 500		<input type="text" value="MM"/> / <input type="text" value="DD"/> / <input type="text" value="YYYY"/>
City Grand Rapids	State MI	Zip Code 49503-2628
Purpose of Disbursement Credit Card Processing Fees	<input type="text" value="001"/>	Amount of Each Disbursement this Period <input type="text" value="18.33"/>
Candidate Name	Category/ Type	Transaction ID : B-E-33116
Office Sought: <input type="checkbox"/> House <input type="checkbox"/> Senate <input type="checkbox"/> President	Disbursement For: <input type="checkbox"/> Primary <input type="checkbox"/> General <input type="checkbox"/> Other (specify)	
State: District:		

SUBTOTAL of Disbursements This Page (optional).....

TOTAL This Period (last page this line number only).....

14021250351

**SCHEDULE B (FEC Form 3)
ITEMIZED DISBURSEMENTS**

Use separate schedule(s)
for each category of the
Detailed Summary Page

FOR LINE NUMBER:
(check only one)

PAGE 745 OF 794

<input checked="" type="checkbox"/> 17	<input type="checkbox"/> 18	<input type="checkbox"/> 19a	<input type="checkbox"/> 19b
<input type="checkbox"/> 20a	<input type="checkbox"/> 20b	<input type="checkbox"/> 20c	<input type="checkbox"/> 21

Any information copied from such Reports and Statements may not be sold or used by any person for the purpose of soliciting contributions or for commercial purposes, other than using the name and address of any political committee to solicit contributions from such committee.

NAME OF COMMITTEE (In Full)
Bill Cassidy for US Senate

Full Name (Last, First, Middle Initial) A. William Vanderbrook, CPA		Date of Disbursement MM / DD / YYYY 10 / 17 / 2014
Mailing Address 2900 Clearview Parkway Suite 206		Amount of Each Disbursement this Period 6062.5
City Metairie State LA Zip Code 70006-6532	Transaction ID : B-E-20789	
Purpose of Disbursement Compliance Consulting	Category/Type 001	
Candidate Name		
Office Sought: <input type="checkbox"/> House <input type="checkbox"/> Senate <input type="checkbox"/> President	Disbursement For: <input type="checkbox"/> Primary <input type="checkbox"/> General <input type="checkbox"/> Other (specify)	
State: District:		

Full Name (Last, First, Middle Initial) B. William Vanderbrook, CPA		Date of Disbursement MM / DD / YYYY 10 / 31 / 2014
Mailing Address 2900 Clearview Parkway Suite 206		Amount of Each Disbursement this Period 10134
City Metairie State LA Zip Code 70006-6532	Transaction ID : B-E-23940	
Purpose of Disbursement Compliance Consulting	Category/Type 001	
Candidate Name		
Office Sought: <input type="checkbox"/> House <input type="checkbox"/> Senate <input type="checkbox"/> President	Disbursement For: <input type="checkbox"/> Primary <input type="checkbox"/> General <input type="checkbox"/> Other (specify)	
State: District:		

Full Name (Last, First, Middle Initial) c. Courtney Alexander		Date of Disbursement MM / DD / YYYY 10 / 17 / 2014
Mailing Address 224 Finks Hideaway Road Apt. 220		Amount of Each Disbursement this Period 237.6
City Monroe State LA Zip Code 71203-2373	Transaction ID : B-E-21768	
Purpose of Disbursement Administrative/Salary/Overhead: Travel	Category/Type 001	Original vendors exceeding reporting threshold itemized as memo transactions.
Candidate Name		
Office Sought: <input type="checkbox"/> House <input type="checkbox"/> Senate <input type="checkbox"/> President	Disbursement For: <input type="checkbox"/> Primary <input type="checkbox"/> General <input type="checkbox"/> Other (specify)	
State: District:		

SUBTOTAL of Disbursements This Page (optional).....	16434.10
TOTAL This Period (last page this line number only).....	

14021230852

**SCHEDULE B (FEC Form 3)
ITEMIZED DISBURSEMENTS**

Use separate schedule(s)
for each category of the
Detailed Summary Page

FOR LINE NUMBER:
(check only one)

PAGE 746 OF 794

<input checked="" type="checkbox"/> 17	<input type="checkbox"/> 18	<input type="checkbox"/> 19a	<input type="checkbox"/> 19b
<input type="checkbox"/> 20a	<input type="checkbox"/> 20b	<input type="checkbox"/> 20c	<input type="checkbox"/> 21

Any information copied from such Reports and Statements may not be sold or used by any person for the purpose of soliciting contributions or for commercial purposes, other than using the name and address of any political committee to solicit contributions from such committee.

NAME OF COMMITTEE (In Full)
Bill Cassidy for US Senate

Full Name (Last, First, Middle Initial) A. Courtney Alexander		Date of Disbursement MM / DD / YYYY 10 / 17 / 2014
Mailing Address 224 Finks Hideaway Road Apt. 220		Amount of Each Disbursement this Period 237.6
City Monroe	State LA	
Purpose of Disbursement Mileage Reimbursement		Transaction ID : B-S-1194
Candidate Name		
Office Sought: <input type="checkbox"/> House <input type="checkbox"/> Senate <input type="checkbox"/> President	Disbursement For: <input type="checkbox"/> Primary <input type="checkbox"/> General <input type="checkbox"/> Other (specify)	[MEMO ITEM] Subitemization of Courtney Alexander(10/17/14)
State:	District:	

Full Name (Last, First, Middle Initial) B. Courtney Alexander		Date of Disbursement MM / DD / YYYY 11 / 03 / 2014
Mailing Address 224 Finks Hideaway Road Apt. 220		Amount of Each Disbursement this Period 2534.56
City Monroe	State LA	
Purpose of Disbursement Administrative/Salary/Overhead: Payroll		Transaction ID : B-E-24466
Candidate Name		
Office Sought: <input type="checkbox"/> House <input type="checkbox"/> Senate <input type="checkbox"/> President	Disbursement For: <input type="checkbox"/> Primary <input type="checkbox"/> General <input type="checkbox"/> Other (specify)	
State:	District:	

Full Name (Last, First, Middle Initial) C. Courtney Alexander		Date of Disbursement MM / DD / YYYY 11 / 10 / 2014
Mailing Address 224 Finks Hideaway Road Apt. 220		Amount of Each Disbursement this Period 438.79
City Monroe	State LA	
Purpose of Disbursement Administrative/Salary/Overhead: Travel		Transaction ID : B-E-26172
Candidate Name		
Office Sought: <input type="checkbox"/> House <input type="checkbox"/> Senate <input type="checkbox"/> President	Disbursement For: <input type="checkbox"/> Primary <input type="checkbox"/> General <input type="checkbox"/> Other (specify)	Original vendors exceeding reporting threshold itemized as memo transactions.
State:	District:	

SUBTOTAL of Disbursements This Page (optional).....	2973.35
TOTAL This Period (last page this line number only).....	

14021230853

**SCHEDULE B (FEC Form 3)
ITEMIZED DISBURSEMENTS**

Use separate schedule(s)
for each category of the
Detailed Summary Page

FOR LINE NUMBER:
(check only one)

<input checked="" type="checkbox"/> 17	<input type="checkbox"/> 18	<input type="checkbox"/> 19a	<input type="checkbox"/> 19b
<input type="checkbox"/> 20a	<input type="checkbox"/> 20b	<input type="checkbox"/> 20c	<input type="checkbox"/> 21

Any information copied from such Reports and Statements may not be sold or used by any person for the purpose of soliciting contributions or for commercial purposes, other than using the name and address of any political committee to solicit contributions from such committee.

NAME OF COMMITTEE (In Full)
Bill Cassidy for US Senate

Full Name (Last, First, Middle Initial) A. Courtney Alexander		Date of Disbursement MM / DD / YYYY 11 / 10 / 2014
Mailing Address 224 Finks Hideaway Road Apt. 220		Amount of Each Disbursement this Period 339.75
City Monroe	State LA	
Zip Code 71203-2373	Purpose of Disbursement Mileage Reimbursement	Transaction ID : B-S-1433
Candidate Name	Category/ Type	[MEMO ITEM] Subitemization of Courtney Alexander(11/10/14)
Office Sought: <input type="checkbox"/> House <input type="checkbox"/> Senate <input type="checkbox"/> President	Disbursement For: <input type="checkbox"/> Primary <input type="checkbox"/> General <input type="checkbox"/> Other (specify)	
State: District:		

Full Name (Last, First, Middle Initial) B. Chris Anderson		Date of Disbursement MM / DD / YYYY 11 / 03 / 2014
Mailing Address W5740 State Road 33		Amount of Each Disbursement this Period 830.58
City La Crosse	State WI	
Zip Code 54601-7150	Purpose of Disbursement Administrative/Salary/Overhead: Payroll	Transaction ID : B-E-24534
Candidate Name	Category/ Type 001	
Office Sought: <input type="checkbox"/> House <input type="checkbox"/> Senate <input type="checkbox"/> President	Disbursement For: <input type="checkbox"/> Primary <input type="checkbox"/> General <input type="checkbox"/> Other (specify)	
State: District:		

Full Name (Last, First, Middle Initial) c. Bradley Ashlock		Date of Disbursement MM / DD / YYYY 11 / 03 / 2014
Mailing Address 4888 S Sherwood Forest Boulevard		Amount of Each Disbursement this Period 420
City Baton Rouge	State LA	
Zip Code 70816-4600	Purpose of Disbursement Administrative/Salary/Overhead: Payroll	Transaction ID : B-E-24471
Candidate Name	Category/ Type 001	
Office Sought: <input type="checkbox"/> House <input type="checkbox"/> Senate <input type="checkbox"/> President	Disbursement For: <input type="checkbox"/> Primary <input type="checkbox"/> General <input type="checkbox"/> Other (specify)	
State: District:		

SUBTOTAL of Disbursements This Page (optional).....

1250.58

TOTAL This Period (last page this line number only).....

14021230834

**SCHEDULE B (FEC Form 3)
ITEMIZED DISBURSEMENTS**

Use separate schedule(s)
for each category of the
Detailed Summary Page

FOR LINE NUMBER:
(check only one)

PAGE 748 OF 794

<input checked="" type="checkbox"/> 17 20a	<input type="checkbox"/> 18 20b	<input type="checkbox"/> 19a 20c	<input type="checkbox"/> 19b 21
---	------------------------------------	-------------------------------------	------------------------------------

Any information copied from such Reports and Statements may not be sold or used by any person for the purpose of soliciting contributions or for commercial purposes, other than using the name and address of any political committee to solicit contributions from such committee.

NAME OF COMMITTEE (In Full)
Bill Cassidy for US Senate

A. Brittany Babineaux

Full Name (Last, First, Middle Initial)
Mailing Address 43442 N Great Oak Court

City Prairieville State LA Zip Code 70769-6472

Purpose of Disbursement
Administrative/Salary/Overhead: Travel

Candidate Name

Office Sought: House Senate President

Disbursement For: Primary General Other (specify)

State: District:

Date of Disbursement: 10 / 31 / 2014

Amount of Each Disbursement this Period: 179.55

Transaction ID : B-E-23900

Original vendors exceeding reporting threshold itemized as memo transactions.

B. Brittany Babineaux

Full Name (Last, First, Middle Initial)
Mailing Address 43442 N Great Oak Court

City Prairieville State LA Zip Code 70769-6472

Purpose of Disbursement
Mileage Reimbursement

Candidate Name

Office Sought: House Senate President

Disbursement For: Primary General Other (specify)

State: District:

Date of Disbursement: 10 / 31 / 2014

Amount of Each Disbursement this Period: 179.55

Transaction ID : B-S-1377

[MEMO ITEM]
Subitemization of Brittany Babineaux(10/31/14)

C. Brittany Babineaux

Full Name (Last, First, Middle Initial)
Mailing Address 43442 N Great Oak Court

City Prairieville State LA Zip Code 70769-6472

Purpose of Disbursement
Administrative/Salary/Overhead: Payroll

Candidate Name

Office Sought: House Senate President

Disbursement For: Primary General Other (specify)

State: District:

Date of Disbursement: 11 / 03 / 2014

Amount of Each Disbursement this Period: 1923.86

Transaction ID : B-E-24474

SUBTOTAL of Disbursements This Page (optional) 2103.41

TOTAL This Period (last page this line number only)

14021250853

**SCHEDULE B (FEC Form 3)
ITEMIZED DISBURSEMENTS**

Use separate schedule(s)
for each category of the
Detailed Summary Page

FOR LINE NUMBER:
(check only one)

<input checked="" type="checkbox"/> 17 20a	<input type="checkbox"/> 18 20b	<input type="checkbox"/> 19a 20c	<input type="checkbox"/> 19b 21
---	------------------------------------	-------------------------------------	------------------------------------

Any information copied from such Reports and Statements may not be sold or used by any person for the purpose of soliciting contributions or for commercial purposes, other than using the name and address of any political committee to solicit contributions from such committee.

NAME OF COMMITTEE (In Full)
Bill Cassidy for US Senate

Full Name (Last, First, Middle Initial)

A. Sal Battaglia

Mailing Address 3401 Lyndell Drive

City State Zip Code
Chalmette LA 70043-2435

Purpose of Disbursement
Administrative/Salary/Overhead: Payroll

Candidate Name

Office Sought: House Senate President
Disbursement For: Primary General Other (specify)

State: District:

Date of Disbursement

M M / D D / Y Y Y Y Y Y
11 / 03 / 2014

Amount of Each Disbursement this Period

219.37

Transaction ID : B-E-24475

001

Category/
Type

B. Harris Beall

Mailing Address 44085 Brandon Drive

City State Zip Code
Hammond LA 70403-0264

Purpose of Disbursement
Administrative/Salary/Overhead: Payroll

Candidate Name

Office Sought: House Senate President
Disbursement For: Primary General Other (specify)

State: District:

Date of Disbursement

M M / D D / Y Y Y Y Y Y
11 / 03 / 2014

Amount of Each Disbursement this Period

420

Transaction ID : B-E-24477

001

Category/
Type

C. Graham Beduze

Mailing Address 515 Darlene Drive

City State Zip Code
Lafayette LA 70508-5381

Purpose of Disbursement
Administrative/Salary/Overhead: Travel

Candidate Name

Office Sought: House Senate President
Disbursement For: Primary General Other (specify)

State: District:

Date of Disbursement

M M / D D / Y Y Y Y Y Y
10 / 24 / 2014

Amount of Each Disbursement this Period

236.91

Transaction ID : B-E-21278

Original vendors exceeding reporting threshold itemized as memo transactions.

001

Category/
Type

SUBTOTAL of Disbursements This Page (optional).....

876.28

TOTAL This Period (last page this line number only).....

--

14021250856

**SCHEDULE B (FEC Form 3)
ITEMIZED DISBURSEMENTS**

Use separate schedule(s)
for each category of the
Detailed Summary Page

FOR LINE NUMBER:
(check only one)

PAGE 750 OF 794

<input checked="" type="checkbox"/> 17 20a	<input type="checkbox"/> 18 20b	<input type="checkbox"/> 19a 20c	<input type="checkbox"/> 19b 21
---	------------------------------------	-------------------------------------	------------------------------------

Any information copied from such Reports and Statements may not be sold or used by any person for the purpose of soliciting contributions or for commercial purposes, other than using the name and address of any political committee to solicit contributions from such committee.

NAME OF COMMITTEE (In Full)
Bill Cassidy for US Senate

Full Name (Last, First, Middle Initial)

A. Graham Beduze

Date of Disbursement

M M / D D / Y Y Y Y
10 / 24 / 2014

Mailing Address 515 Darlene Drive

Amount of Each Disbursement this Period

40.05

City State Zip Code
Lafayette LA 70508-5381

Purpose of Disbursement
Travel

Transaction ID : B-S-1181

Candidate Name

Category/ Type

[MEMO ITEM]

Subitemization of Graham Beduze(10/24/14)

Office Sought: House Senate President

Disbursement For: Primary General Other (specify)

State: District:

Full Name (Last, First, Middle Initial)

B. Graham Beduze

Date of Disbursement

M M / D D / Y Y Y Y
10 / 31 / 2014

Mailing Address 515 Darlene Drive

Amount of Each Disbursement this Period

44.08

City State Zip Code
Lafayette LA 70508-5381

Purpose of Disbursement
Administrative/Salary/Overhead: Travel

Transaction ID : B-E-23912

Candidate Name

001 Category/ Type

Original vendors exceeding reporting threshold itemized as memo transactions.

Office Sought: House Senate President

Disbursement For: Primary General Other (specify)

State: District:

Full Name (Last, First, Middle Initial)

C. Graham Beduze

Date of Disbursement

M M / D D / Y Y Y Y
10 / 31 / 2014

Mailing Address 515 Darlene Drive

Amount of Each Disbursement this Period

44.08

City State Zip Code
Lafayette LA 70508-5381

Purpose of Disbursement
Mileage Reimbursement

Transaction ID : B-S-1381

Candidate Name

Category/ Type

[MEMO ITEM]

Subitemization of Graham Beduze(10/31/14)

Office Sought: House Senate President

Disbursement For: Primary General Other (specify)

State: District:

SUBTOTAL of Disbursements This Page (optional).....

44.08

TOTAL This Period (last page this line number only).....

44.08

14021250857

**SCHEDULE B (FEC Form 3)
ITEMIZED DISBURSEMENTS**

Use separate schedule(s)
for each category of the
Detailed Summary Page

FOR LINE NUMBER:
(check only one)

<input checked="" type="checkbox"/> 17	<input type="checkbox"/> 18	<input type="checkbox"/> 19a	<input type="checkbox"/> 19b
<input type="checkbox"/> 20a	<input type="checkbox"/> 20b	<input type="checkbox"/> 20c	<input type="checkbox"/> 21

Any information copied from such Reports and Statements may not be sold or used by any person for the purpose of soliciting contributions or for commercial purposes, other than using the name and address of any political committee to solicit contributions from such committee.

NAME OF COMMITTEE (In Full)
Bill Cassidy for US Senate

Full Name (Last, First, Middle Initial) A. Graham Beduze		Date of Disbursement MM / DD / YYYY 11 / 03 / 2014
Mailing Address 515 Darlene Drive		Amount of Each Disbursement this Period 1187.36
City Lafayette	State LA	
Zip Code 70508-5381	Purpose of Disbursement Administrative/Salary/Overhead: Payroll	Transaction ID : B-E-24479
Candidate Name	Category/ Type 001	
Office Sought: <input type="checkbox"/> House <input type="checkbox"/> Senate <input type="checkbox"/> President	Disbursement For: <input type="checkbox"/> Primary <input type="checkbox"/> General <input type="checkbox"/> Other (specify)	
State: District:		

Full Name (Last, First, Middle Initial) B. Dustin Brewster		Date of Disbursement MM / DD / YYYY 11 / 03 / 2014
Mailing Address 550 Lee Drive Apt. 235		Amount of Each Disbursement this Period 818.44
City Baton Rouge	State LA	
Zip Code 70808-0921	Purpose of Disbursement Administrative/Salary/Overhead: Payroll	Transaction ID : B-E-24480
Candidate Name	Category/ Type 001	
Office Sought: <input type="checkbox"/> House <input type="checkbox"/> Senate <input type="checkbox"/> President	Disbursement For: <input type="checkbox"/> Primary <input type="checkbox"/> General <input type="checkbox"/> Other (specify)	
State: District:		

Full Name (Last, First, Middle Initial) C. Collin Burgess		Date of Disbursement MM / DD / YYYY 11 / 03 / 2014
Mailing Address P O Box 40829		Amount of Each Disbursement this Period 420
City Lafayette	State LA	
Zip Code 70504-0001	Purpose of Disbursement Administrative/Salary/Overhead: Payroll	Transaction ID : B-E-24545
Candidate Name	Category/ Type 001	
Office Sought: <input type="checkbox"/> House <input type="checkbox"/> Senate <input type="checkbox"/> President	Disbursement For: <input type="checkbox"/> Primary <input type="checkbox"/> General <input type="checkbox"/> Other (specify)	
State: District:		

SUBTOTAL of Disbursements This Page (optional).....

2425.80

TOTAL This Period (last page this line number only).....

14021250353

**SCHEDULE B (FEC Form 3)
ITEMIZED DISBURSEMENTS**

Use separate schedule(s)
for each category of the
Detailed Summary Page

FOR LINE NUMBER:
(check only one)

<input checked="" type="checkbox"/> 17	<input type="checkbox"/> 18	<input type="checkbox"/> 19a	<input type="checkbox"/> 19b
<input type="checkbox"/> 20a	<input type="checkbox"/> 20b	<input type="checkbox"/> 20c	<input type="checkbox"/> 21

Any information copied from such Reports and Statements may not be sold or used by any person for the purpose of soliciting contributions or for commercial purposes, other than using the name and address of any political committee to solicit contributions from such committee.

NAME OF COMMITTEE (In Full)
Bill Cassidy for US Senate

Full Name (Last, First, Middle Initial) A. Patrick Burglass		Date of Disbursement MM / DD / YYYY 11 / 03 / 2014
Mailing Address 12221 Myers Park Avenue		Amount of Each Disbursement this Period 420
City Baton Rouge	State LA	Zip Code 70810-4858
Purpose of Disbursement Administrative/Salary/Overhead: Payroll	Category/ Type 001	Transaction ID : B-E-24549
Candidate Name	Office Sought: <input type="checkbox"/> House <input type="checkbox"/> Senate <input type="checkbox"/> President	Disbursement For: <input type="checkbox"/> Primary <input type="checkbox"/> General <input type="checkbox"/> Other (specify)
State:	District:	

Full Name (Last, First, Middle Initial) B. Ryan Carey		Date of Disbursement MM / DD / YYYY 11 / 03 / 2014
Mailing Address 10719 Misty Circle		Amount of Each Disbursement this Period 420
City Shreveport	State LA	Zip Code 71106-8243
Purpose of Disbursement Administrative/Salary/Overhead: Payroll	Category/ Type 001	Transaction ID : B-E-24482
Candidate Name	Office Sought: <input type="checkbox"/> House <input type="checkbox"/> Senate <input type="checkbox"/> President	Disbursement For: <input type="checkbox"/> Primary <input type="checkbox"/> General <input type="checkbox"/> Other (specify)
State:	District:	

Full Name (Last, First, Middle Initial) C. William M Cassidy		Date of Disbursement MM / DD / YYYY 11 / 06 / 2014
Mailing Address PO Box 80505		Amount of Each Disbursement this Period 462
City Baton Rouge	State LA	Zip Code 70898-0505
Purpose of Disbursement Administrative/Salary/Overhead: Travel	Category/ Type 001	Transaction ID : B-E-25607
Candidate Name	Office Sought: <input type="checkbox"/> House <input type="checkbox"/> Senate <input type="checkbox"/> President	Disbursement For: <input type="checkbox"/> Primary <input type="checkbox"/> General <input type="checkbox"/> Other (specify)
State:	District:	Original vendors exceeding reporting threshold itemized as memo transactions.

SUBTOTAL of Disbursements This Page (optional)	1302.00
TOTAL This Period (last page this line number only)	

14021230859

**SCHEDULE B (FEC Form 3)
ITEMIZED DISBURSEMENTS**

Use separate schedule(s)
for each category of the
Detailed Summary Page

FOR LINE NUMBER:
(check only one)

PAGE 753 OF 794

<input checked="" type="checkbox"/> 17	<input type="checkbox"/> 18	<input type="checkbox"/> 19a	<input type="checkbox"/> 19b
<input type="checkbox"/> 20a	<input type="checkbox"/> 20b	<input type="checkbox"/> 20c	<input type="checkbox"/> 21

Any information copied from such Reports and Statements may not be sold or used by any person for the purpose of soliciting contributions or for commercial purposes, other than using the name and address of any political committee to solicit contributions from such committee.

NAME OF COMMITTEE (In Full)
Bill Cassidy for US Senate

A. Amtrak

Full Name (Last, First, Middle Initial)
Mailing Address 60 Massachusetts Avenue NE

City Washington State DC Zip Code 20002-4285

Purpose of Disbursement Travel

Candidate Name

Office Sought: House Senate President

Disbursement For: Primary General Other (specify)

State: District:

Date of Disbursement: MM / DD / YYYY
11 / 06 / 2014

Amount of Each Disbursement this Period: 462

Transaction ID : B-S-1432

[MEMO ITEM]
Subitemization of William Cassidy(11/06/14)

B. Aaron Kaufman

Full Name (Last, First, Middle Initial)
Mailing Address 3861 Victory Drive

City Shreveport State LA Zip Code 71104-5135

Purpose of Disbursement Administrative/Salary/Overhead: Payroll

Candidate Name

Office Sought: House Senate President

Disbursement For: Primary General Other (specify)

State: District:

Date of Disbursement: MM / DD / YYYY
11 / 03 / 2014

Amount of Each Disbursement this Period: 212.91

Transaction ID : B-E-24553

C. John Cummins

Full Name (Last, First, Middle Initial)
Mailing Address PO Box 80505

City Baton Rouge State LA Zip Code 70898-0505

Purpose of Disbursement Administrative/Salary/Overhead: Payroll

Candidate Name

Office Sought: House Senate President

Disbursement For: Primary General Other (specify)

State: District:

Date of Disbursement: MM / DD / YYYY
11 / 03 / 2014

Amount of Each Disbursement this Period: 4104.3

Transaction ID : B-E-24483

SUBTOTAL of Disbursements This Page (optional)..... 4317.21

TOTAL This Period (last page this line number only).....

14021250860

**SCHEDULE B (FEC Form 3)
ITEMIZED DISBURSEMENTS**

Use separate schedule(s)
for each category of the
Detailed Summary Page

FOR LINE NUMBER:
(check only one)

<input checked="" type="checkbox"/> 17 20a	<input type="checkbox"/> 18 20b	<input type="checkbox"/> 19a 20c	<input type="checkbox"/> 19b 21
---	------------------------------------	-------------------------------------	------------------------------------

Any information copied from such Reports and Statements may not be sold or used by any person for the purpose of soliciting contributions or for commercial purposes, other than using the name and address of any political committee to solicit contributions from such committee.

NAME OF COMMITTEE (In Full)
Bill Cassidy for US Senate

A. Harli Davis

Full Name (Last, First, Middle Initial)
Mailing Address 501 Stewart Street
Apt. 314

City Lafayette State LA Zip Code 70501-8162

Purpose of Disbursement
Administrative/Salary/Overhead: Payroll

Candidate Name

Office Sought: House Senate President

Disbursement For: Primary General Other (specify)

State: District:

Date of Disbursement: 11 / 03 / 2014

Amount of Each Disbursement this Period: 290.57

Transaction ID : B-E-24556

Category/Type: 001

B. Michael Davis

Full Name (Last, First, Middle Initial)
Mailing Address 102 Fernhill Avenue

City Lafayette State LA Zip Code 70506-5507

Purpose of Disbursement
Administrative/Salary/Overhead: Payroll

Candidate Name

Office Sought: House Senate President

Disbursement For: Primary General Other (specify)

State: District:

Date of Disbursement: 11 / 03 / 2014

Amount of Each Disbursement this Period: 368.22

Transaction ID : B-E-24559

Category/Type: 001

C. Jessica Kali Dean

Full Name (Last, First, Middle Initial)
Mailing Address 6160 Perkins Road
131

City Baton Rouge State LA Zip Code 70808-4191

Purpose of Disbursement
Administrative/Salary/Overhead: Travel

Candidate Name

Office Sought: House Senate President

Disbursement For: Primary General Other (specify)

State: District:

Date of Disbursement: 10 / 27 / 2014

Amount of Each Disbursement this Period: 1429.63

Transaction ID : B-E-23482

Category/Type: 001

Original vendors exceeding reporting threshold itemized as memo transactions.

SUBTOTAL of Disbursements This Page (optional)..... 2088.42

TOTAL This Period (last page this line number only).....

14021230861

**SCHEDULE B (FEC Form 3)
ITEMIZED DISBURSEMENTS**

Use separate schedule(s)
for each category of the
Detailed Summary Page

FOR LINE NUMBER:
(check only one)

PAGE 755 OF 794

<input checked="" type="checkbox"/> 17 20a	<input type="checkbox"/> 18 20b	<input type="checkbox"/> 19a 20c	<input type="checkbox"/> 19b 21
---	------------------------------------	-------------------------------------	------------------------------------

Any information copied from such Reports and Statements may not be sold or used by any person for the purpose of soliciting contributions or for commercial purposes, other than using the name and address of any political committee to solicit contributions from such committee.

NAME OF COMMITTEE (In Full)
Bill Cassidy for US Senate

Full Name (Last, First, Middle Initial)
A. EnterPrise Rentacar Baton Rouge

Mailing Address **6117 Siegen Lane**

City **Baton Rouge** State **LA** Zip Code **70809-4156**

Purpose of Disbursement
Travel

Candidate Name

Office Sought: House Senate President
Disbursement For: Primary General Other (specify)

State: District:

Date of Disbursement
MM / DD / YYYY
10 / 27 / 2014

Amount of Each Disbursement this Period
498.13

Transaction ID : **B-S-1374**

[MEMO ITEM]
Subitemization of Jessica Dean(10/27/14)

Full Name (Last, First, Middle Initial)
B. Women's Commission of SWLA, Inc

Mailing Address **PO Box 6712**

City **Lake Charles** State **LA** Zip Code **70606-6712**

Purpose of Disbursement
Campaign Event (Non-Fundraiser)

Candidate Name

Office Sought: House Senate President
Disbursement For: Primary General Other (specify)

State: District:

Date of Disbursement
MM / DD / YYYY
10 / 27 / 2014

Amount of Each Disbursement this Period
30

Transaction ID : **B-S-1461**

[MEMO ITEM]
Subitemization of Jessica Dean(10/27/14)

Full Name (Last, First, Middle Initial)
c. Chevron Shop Rite

Mailing Address **2400 W Congress Street**

City **Lafayette** State **LA** Zip Code **70506-5549**

Purpose of Disbursement
Travel

Candidate Name

Office Sought: House Senate President
Disbursement For: Primary General Other (specify)

State: District:

Date of Disbursement
MM / DD / YYYY
10 / 27 / 2014

Amount of Each Disbursement this Period
27.02

Transaction ID : **B-S-1357**

[MEMO ITEM]
Subitemization of Jessica Dean(10/27/14)

SUBTOTAL of Disbursements This Page (optional)..... **0.00**

TOTAL This Period (last page this line number only).....

1402125062

**SCHEDULE B (FEC Form 3)
ITEMIZED DISBURSEMENTS**

Use separate schedule(s)
for each category of the
Detailed Summary Page

FOR LINE NUMBER:
(check only one)

PAGE 756 OF 794

<input checked="" type="checkbox"/> 17 20a	<input type="checkbox"/> 18 20b	<input type="checkbox"/> 19a 20c	<input type="checkbox"/> 19b 21
---	------------------------------------	-------------------------------------	------------------------------------

Any information copied from such Reports and Statements may not be sold or used by any person for the purpose of soliciting contributions or for commercial purposes, other than using the name and address of any political committee to solicit contributions from such committee.

NAME OF COMMITTEE (In Full)
Bill Cassidy for US Senate

Full Name (Last, First, Middle Initial) A. Walmart		Date of Disbursement MM / DD / YYYY 10 / 27 / 2014
Mailing Address 3142 Ambassador Caffery Parkway		Amount of Each Disbursement this Period 30.34
City Lafayette	State LA	
Zip Code 70506-7210	Purpose of Disbursement Office Supplies	Transaction ID : B-S-1361
Candidate Name	Category/ Type	
Office Sought: <input type="checkbox"/> House <input type="checkbox"/> Senate <input type="checkbox"/> President	Disbursement For: <input type="checkbox"/> Primary <input type="checkbox"/> General <input type="checkbox"/> Other (specify)	[MEMO ITEM] Subitemization of Jessica Dean(10/27/14)
State: District:		

Full Name (Last, First, Middle Initial) B. Walmart		Date of Disbursement MM / DD / YYYY 10 / 27 / 2014
Mailing Address 3142 Ambassador Caffery Parkway		Amount of Each Disbursement this Period 53.33
City Lafayette	State LA	
Zip Code 70506-7210	Purpose of Disbursement Parade Supplies	Transaction ID : B-S-1367
Candidate Name	Category/ Type	
Office Sought: <input type="checkbox"/> House <input type="checkbox"/> Senate <input type="checkbox"/> President	Disbursement For: <input type="checkbox"/> Primary <input type="checkbox"/> General <input type="checkbox"/> Other (specify)	[MEMO ITEM] Subitemization of Jessica Dean(10/27/14)
State: District:		

Full Name (Last, First, Middle Initial) c. Walmart		Date of Disbursement MM / DD / YYYY 10 / 27 / 2014
Mailing Address 3142 Ambassador Caffery Parkway		Amount of Each Disbursement this Period 58.97
City Lafayette	State LA	
Zip Code 70506-7210	Purpose of Disbursement Parade Supplies	Transaction ID : B-S-1366
Candidate Name	Category/ Type	
Office Sought: <input type="checkbox"/> House <input type="checkbox"/> Senate <input type="checkbox"/> President	Disbursement For: <input type="checkbox"/> Primary <input type="checkbox"/> General <input type="checkbox"/> Other (specify)	[MEMO ITEM] Subitemization of Jessica Dean(10/27/14)
State: District:		

SUBTOTAL of Disbursements This Page (optional).....	0.00
TOTAL This Period (last page this line number only).....	

1402125085

**SCHEDULE B (FEC Form 3)
ITEMIZED DISBURSEMENTS**

Use separate schedule(s)
for each category of the
Detailed Summary Page

FOR LINE NUMBER: PAGE 757 OF 794
(check only one)
 17 18 19a 19b
 20a 20b 20c 21

Any information copied from such Reports and Statements may not be sold or used by any person for the purpose of soliciting contributions or for commercial purposes, other than using the name and address of any political committee to solicit contributions from such committee.

NAME OF COMMITTEE (In Full)
Bill Cassidy for US Senate

A. Shell Oil

Full Name (Last, First, Middle Initial)
Mailing Address 1644 Nicholson Drive

City Baton Rouge State LA Zip Code 70802-8144

Purpose of Disbursement Travel

Candidate Name

Office Sought: House Senate President

Disbursement For: Primary General Other (specify)

State: District:

Date of Disbursement: 10 / 27 / 2014

Amount of Each Disbursement this Period: 26.49

Transaction ID : B-S-1359

[MEMO ITEM]
Subitemization of Jessica Dean(10/27/14)

B. Clarion Hotel

Full Name (Last, First, Middle Initial)
Mailing Address 1419 E 70th Street

City Shreveport State LA Zip Code 71105-4925

Purpose of Disbursement Travel

Candidate Name

Office Sought: House Senate President

Disbursement For: Primary General Other (specify)

State: District:

Date of Disbursement: 10 / 27 / 2014

Amount of Each Disbursement this Period: 84.25

Transaction ID : B-S-1373

[MEMO ITEM]
Subitemization of Jessica Dean(10/27/14)

C. Clarion Hotel

Full Name (Last, First, Middle Initial)
Mailing Address 1419 E 70th Street

City Shreveport State LA Zip Code 71105-4925

Purpose of Disbursement Travel

Candidate Name

Office Sought: House Senate President

Disbursement For: Primary General Other (specify)

State: District:

Date of Disbursement: 10 / 27 / 2014

Amount of Each Disbursement this Period: 84.25

Transaction ID : B-S-1372

[MEMO ITEM]
Subitemization of Jessica Dean(10/27/14)

SUBTOTAL of Disbursements This Page (optional)..... 0.00

TOTAL This Period (last page this line number only).....

1402125004

**SCHEDULE B (FEC Form 3)
ITEMIZED DISBURSEMENTS**

Use separate schedule(s) for each category of the Detailed Summary Page	FOR LINE NUMBER: (check only one)		PAGE 758 OF 794	
	<input checked="" type="checkbox"/> 17 20a	<input type="checkbox"/> 18 20b	<input type="checkbox"/> 19a 20c	<input type="checkbox"/> 19b 21

Any information copied from such Reports and Statements may not be sold or used by any person for the purpose of soliciting contributions or for commercial purposes, other than using the name and address of any political committee to solicit contributions from such committee.

NAME OF COMMITTEE (In Full)
Bill Cassidy for US Senate

Full Name (Last, First, Middle Initial) A. Jessica Kali Dean		Date of Disbursement MM / DD / YYYY 10 / 31 / 2014
Mailing Address 6160 Perkins Road # 131		Amount of Each Disbursement this Period 179.1 Transaction ID : B-E-24599
City Baton Rouge	State LA	
Purpose of Disbursement Administrative/Salary/Overhead: Travel		Category/ Type 001
Candidate Name		
Office Sought: <input type="checkbox"/> House <input type="checkbox"/> Senate <input type="checkbox"/> President	Disbursement For: <input type="checkbox"/> Primary <input type="checkbox"/> General <input type="checkbox"/> Other (specify)	
State:	District:	

Original vendors exceeding reporting threshold itemized as memo transactions.

Full Name (Last, First, Middle Initial) B. Jessica Kali Dean		Date of Disbursement MM / DD / YYYY 10 / 31 / 2014
Mailing Address 6160 Perkins Road # 131		Amount of Each Disbursement this Period 179.1 Transaction ID : B-S-1412
City Baton Rouge	State LA	
Purpose of Disbursement Mileage Reimbursement		Category/ Type
Candidate Name		
Office Sought: <input type="checkbox"/> House <input type="checkbox"/> Senate <input type="checkbox"/> President	Disbursement For: <input type="checkbox"/> Primary <input type="checkbox"/> General <input type="checkbox"/> Other (specify)	
State:	District:	

[MEMO ITEM]
Subitemization of Jessica Dean(10/31/14)

Full Name (Last, First, Middle Initial) C. Jessica Kali Dean		Date of Disbursement MM / DD / YYYY 11 / 03 / 2014
Mailing Address 6160 Perkins Road # 131		Amount of Each Disbursement this Period 2292.11 Transaction ID : B-E-24484
City Baton Rouge	State LA	
Purpose of Disbursement Administrative/Salary/Overhead: Payroll		Category/ Type 001
Candidate Name		
Office Sought: <input type="checkbox"/> House <input type="checkbox"/> Senate <input type="checkbox"/> President	Disbursement For: <input type="checkbox"/> Primary <input type="checkbox"/> General <input type="checkbox"/> Other (specify)	
State:	District:	

SUBTOTAL of Disbursements This Page (optional).....	2471.21
TOTAL This Period (last page this line number only).....	

1402125085

**SCHEDULE B (FEC Form 3)
ITEMIZED DISBURSEMENTS**

Use separate schedule(s)
for each category of the
Detailed Summary Page

FOR LINE NUMBER:
(check only one)

<input checked="" type="checkbox"/> 17 20a	<input type="checkbox"/> 18 20b	<input type="checkbox"/> 19a 20c	<input type="checkbox"/> 19b 21
---	------------------------------------	-------------------------------------	------------------------------------

Any information copied from such Reports and Statements may not be sold or used by any person for the purpose of soliciting contributions or for commercial purposes, other than using the name and address of any political committee to solicit contributions from such committee.

NAME OF COMMITTEE (In Full)
Bill Cassidy for US Senate

A. Joel DiGrado

Full Name (Last, First, Middle Initial)
Mailing Address PO Box 80505

City Baton Rouge State LA Zip Code 70898-0505

Purpose of Disbursement Administrative/Salary/Overhead: Payroll

Candidate Name

Office Sought: House Senate President

Disbursement For: Primary General Other (specify)

State: District:

Date of Disbursement: 11 / 03 / 2014

Amount of Each Disbursement this Period: 7263.03

Transaction ID : B-E-24486

Category/Type: 001

B. Jonathan Dorsey

Full Name (Last, First, Middle Initial)
Mailing Address 612 Wilder Place

City Shreveport State LA Zip Code 71104-4326

Purpose of Disbursement Administrative/Salary/Overhead: Payroll

Candidate Name

Office Sought: House Senate President

Disbursement For: Primary General Other (specify)

State: District:

Date of Disbursement: 11 / 03 / 2014

Amount of Each Disbursement this Period: 500.25

Transaction ID : B-E-24488

Category/Type: 001

c. Lee Cooper Doyle

Full Name (Last, First, Middle Initial)
Mailing Address 3006 John Cole Place

City Monroe State LA Zip Code 71201-2076

Purpose of Disbursement Administrative/Salary/Overhead: Payroll

Candidate Name

Office Sought: House Senate President

Disbursement For: Primary General Other (specify)

State: District:

Date of Disbursement: 11 / 03 / 2014

Amount of Each Disbursement this Period: 420

Transaction ID : B-E-24562

Category/Type: 001

SUBTOTAL of Disbursements This Page (optional)..... 8183.28

TOTAL This Period (last page this line number only).....

14021250866

**SCHEDULE B (FEC Form 3)
ITEMIZED DISBURSEMENTS**

Use separate schedule(s) for each category of the Detailed Summary Page	FOR LINE NUMBER: (check only one)	PAGE 760 OF 794
	<input checked="" type="checkbox"/> 17 20a <input type="checkbox"/> 18 20b <input type="checkbox"/> 19a 20c <input type="checkbox"/> 19b 21	

Any information copied from such Reports and Statements may not be sold or used by any person for the purpose of soliciting contributions or for commercial purposes, other than using the name and address of any political committee to solicit contributions from such committee.

NAME OF COMMITTEE (In Full)
Bill Cassidy for US Senate

Full Name (Last, First, Middle Initial) A. Paige Dubois		Date of Disbursement MM / DD / YYYY 11 / 03 / 2014
Mailing Address 343 Highway 490		Amount of Each Disbursement this Period 329.4 Transaction ID : B-E-24563
City Chopin	State LA	
Purpose of Disbursement Administrative/Salary/Overhead: Payroll		Category/ Type 001
Candidate Name		
Office Sought: <input type="checkbox"/> House <input type="checkbox"/> Senate <input type="checkbox"/> President	Disbursement For: <input type="checkbox"/> Primary <input type="checkbox"/> General <input type="checkbox"/> Other (specify)	
State: _____	District: _____	

Full Name (Last, First, Middle Initial) B. Ziara Ferguson		Date of Disbursement MM / DD / YYYY 11 / 03 / 2014
Mailing Address 1918 Richard Drive		Amount of Each Disbursement this Period 420 Transaction ID : B-E-24491
City Monroe	State LA	
Purpose of Disbursement Administrative/Salary/Overhead: Payroll		Category/ Type 001
Candidate Name		
Office Sought: <input type="checkbox"/> House <input type="checkbox"/> Senate <input type="checkbox"/> President	Disbursement For: <input type="checkbox"/> Primary <input type="checkbox"/> General <input type="checkbox"/> Other (specify)	
State: _____	District: _____	

Full Name (Last, First, Middle Initial) C. Jordan Gremillion		Date of Disbursement MM / DD / YYYY 11 / 03 / 2014
Mailing Address 30285 Woodland W Drive		Amount of Each Disbursement this Period 420 Transaction ID : B-E-24492
City Lacombe	State LA	
Purpose of Disbursement Administrative/Salary/Overhead: Payroll		Category/ Type 001
Candidate Name		
Office Sought: <input type="checkbox"/> House <input type="checkbox"/> Senate <input type="checkbox"/> President	Disbursement For: <input type="checkbox"/> Primary <input type="checkbox"/> General <input type="checkbox"/> Other (specify)	
State: _____	District: _____	

SUBTOTAL of Disbursements This Page (optional).....	1169.40
TOTAL This Period (last page this line number only).....	

14021250867

**SCHEDULE B (FEC Form 3)
ITEMIZED DISBURSEMENTS**

Use separate schedule(s) for each category of the Detailed Summary Page	FOR LINE NUMBER: (check only one)	PAGE 761 OF 794			
	<input checked="" type="checkbox"/> 17 20a <input type="checkbox"/> 18 20b <input type="checkbox"/> 19a 20c <input type="checkbox"/> 19b 21				

Any information copied from such Reports and Statements may not be sold or used by any person for the purpose of soliciting contributions or for commercial purposes, other than using the name and address of any political committee to solicit contributions from such committee.

NAME OF COMMITTEE (In Full)
Bill Cassidy for US Senate

A. Kaylee Hall

Full Name (Last, First, Middle Initial)
Mailing Address 177 S Tanglewood Drive

City Minden State LA Zip Code 71055-5705

Purpose of Disbursement
Administrative/Salary/Overhead: Payroll

Candidate Name

Office Sought: House Senate President

Disbursement For: Primary General Other (specify)

State: District:

Date of Disbursement: 11 / 03 / 2014

Amount of Each Disbursement this Period: 262.71

Transaction ID : B-E-24582

Category/Type: 001

B. Colby Hennigan

Full Name (Last, First, Middle Initial)
Mailing Address 220 SE 5th Avenue

City Sibley State LA Zip Code 71073-2548

Purpose of Disbursement
Administrative/Salary/Overhead: Payroll

Candidate Name

Office Sought: House Senate President

Disbursement For: Primary General Other (specify)

State: District:

Date of Disbursement: 11 / 03 / 2014

Amount of Each Disbursement this Period: 329.4

Transaction ID : B-E-24566

Category/Type: 001

C. Jack Heretik

Full Name (Last, First, Middle Initial)
Mailing Address 396 Sandhurst Road

City Akron State OH Zip Code 44333-3961

Purpose of Disbursement
Administrative/Salary/Overhead: Payroll

Candidate Name

Office Sought: House Senate President

Disbursement For: Primary General Other (specify)

State: District:

Date of Disbursement: 11 / 03 / 2014

Amount of Each Disbursement this Period: 1187.36

Transaction ID : B-E-24495

Category/Type: 001

SUBTOTAL of Disbursements This Page (optional) 1779.47

TOTAL This Period (last page this line number only)

1402123088

**SCHEDULE B (FEC Form 3)
ITEMIZED DISBURSEMENTS**

Use separate schedule(s)
for each category of the
Detailed Summary Page

FOR LINE NUMBER:
(check only one)

PAGE 762 OF 794

<input checked="" type="checkbox"/> 17 20a	<input type="checkbox"/> 18 20b	<input type="checkbox"/> 19a 20c	<input type="checkbox"/> 19b 21
---	------------------------------------	-------------------------------------	------------------------------------

Any information copied from such Reports and Statements may not be sold or used by any person for the purpose of soliciting contributions or for commercial purposes, other than using the name and address of any political committee to solicit contributions from such committee.

NAME OF COMMITTEE (In Full)
Bill Cassidy for US Senate

A. Takia Hill

Full Name (Last, First, Middle Initial)
Mailing Address 2902 Breville Street

City Monroe State LA Zip Code 71201-3108

Purpose of Disbursement
Administrative/Salary/Overhead: Payroll

Candidate Name

Office Sought: House Senate President

Disbursement For: Primary General Other (specify)

State: District:

Date of Disbursement
MM / DD / YYYY
11 / 03 / 2014

Amount of Each Disbursement this Period
420

Transaction ID : B-E-24567

Category/Type: 001

B. Trey Johnson

Full Name (Last, First, Middle Initial)
Mailing Address 301 Coolidge Street
Unit 23

City Lafayette State LA Zip Code 70501-8877

Purpose of Disbursement
Administrative/Salary/Overhead: Payroll

Candidate Name

Office Sought: House Senate President

Disbursement For: Primary General Other (specify)

State: District:

Date of Disbursement
MM / DD / YYYY
11 / 03 / 2014

Amount of Each Disbursement this Period
342.34

Transaction ID : B-E-24568

Category/Type: 001

c. Adrienne L Kean

Full Name (Last, First, Middle Initial)
Mailing Address 3280 Murphy Drive

City Baton Rouge State LA Zip Code 70809-1532

Purpose of Disbursement
Administrative/Salary/Overhead: Payroll

Candidate Name

Office Sought: House Senate President

Disbursement For: Primary General Other (specify)

State: District:

Date of Disbursement
MM / DD / YYYY
11 / 03 / 2014

Amount of Each Disbursement this Period
798.17

Transaction ID : B-E-24498

Category/Type: 001

SUBTOTAL of Disbursements This Page (optional)..... 1560.51

TOTAL This Period (last page this line number only).....

1402123089

**SCHEDULE B (FEC Form 3)
ITEMIZED DISBURSEMENTS**

Use separate schedule(s)
for each category of the
Detailed Summary Page

FOR LINE NUMBER:
(check only one)

<input checked="" type="checkbox"/> 17 20a	<input type="checkbox"/> 18 20b	<input type="checkbox"/> 19a 20c	<input type="checkbox"/> 19b 21
---	------------------------------------	-------------------------------------	------------------------------------

Any information copied from such Reports and Statements may not be sold or used by any person for the purpose of soliciting contributions or for commercial purposes, other than using the name and address of any political committee to solicit contributions from such committee.

NAME OF COMMITTEE (In Full)
Bill Cassidy for US Senate

Full Name (Last, First, Middle Initial) A. Jessica Laird		Date of Disbursement MM / DD / YYYY 10 / 17 / 2014
Mailing Address 216 Lamarque Street		Amount of Each Disbursement this Period 1119.57 Transaction ID : B-E-21769
City Mandeville	State LA	
Zip Code 70448-5931	Purpose of Disbursement Administrative/Salary/Overhead: Travel	Original vendors exceeding reporting threshold itemized as memo transactions.
Candidate Name	Category/Type 001	
Office Sought: <input type="checkbox"/> House <input type="checkbox"/> Senate <input type="checkbox"/> President	Disbursement For: <input type="checkbox"/> Primary <input type="checkbox"/> General <input type="checkbox"/> Other (specify)	
State: District:		

Full Name (Last, First, Middle Initial) B. Jessica Laird		Date of Disbursement MM / DD / YYYY 10 / 17 / 2014
Mailing Address 216 Lamarque Street		Amount of Each Disbursement this Period 542.25 Transaction ID : B-S-1195
City Mandeville	State LA	
Zip Code 70448-5931	Purpose of Disbursement Mileage Reimbursement	[MEMO ITEM] Subitemization of Jessica Laird(10/17/14)
Candidate Name	Category/Type	
Office Sought: <input type="checkbox"/> House <input type="checkbox"/> Senate <input type="checkbox"/> President	Disbursement For: <input type="checkbox"/> Primary <input type="checkbox"/> General <input type="checkbox"/> Other (specify)	
State: District:		

Full Name (Last, First, Middle Initial) c. Verizon Wireless		Date of Disbursement MM / DD / YYYY 10 / 17 / 2014
Mailing Address PO Box 4001		Amount of Each Disbursement this Period 120 Transaction ID : B-S-1196
City Acworth	State GA	
Zip Code 30101-9002	Purpose of Disbursement Phone	[MEMO ITEM] Subitemization of Jessica Laird(10/17/14)
Candidate Name	Category/Type	
Office Sought: <input type="checkbox"/> House <input type="checkbox"/> Senate <input type="checkbox"/> President	Disbursement For: <input type="checkbox"/> Primary <input type="checkbox"/> General <input type="checkbox"/> Other (specify)	
State: District:		

SUBTOTAL of Disbursements This Page (optional).....	1119.57
TOTAL This Period (last page this line number only).....	

14021250870

**SCHEDULE B (FEC Form 3)
ITEMIZED DISBURSEMENTS**

Use separate schedule(s)
for each category of the
Detailed Summary Page

FOR LINE NUMBER:
(check only one)

<input checked="" type="checkbox"/> 17 20a	<input type="checkbox"/> 18 20b	<input type="checkbox"/> 19a 20c	<input type="checkbox"/> 19b 21
---	------------------------------------	-------------------------------------	------------------------------------

Any information copied from such Reports and Statements may not be sold or used by any person for the purpose of soliciting contributions or for commercial purposes, other than using the name and address of any political committee to solicit contributions from such committee.

NAME OF COMMITTEE (In Full)
Bill Cassidy for US Senate

Full Name (Last, First, Middle Initial)

A. Jessica Laird

Date of Disbursement

M M M	D D D	Y Y Y Y Y
10	31	2014

Mailing Address 216 Lamarque Street

Amount of Each Disbursement this Period

355.45

City State Zip Code
Mandeville LA 70448-5931

Purpose of Disbursement
Administrative/Salary/Overhead: Travel

001
Category/ Type

Transaction ID : B-E-23907

Candidate Name

Original vendors exceeding reporting threshold itemized as memo transactions.

Office Sought: House Senate President
Disbursement For: Primary General Other (specify)

State: District:

Full Name (Last, First, Middle Initial)

B. Jessica Laird

Date of Disbursement

M M M	D D D	Y Y Y Y Y
10	31	2014

Mailing Address 216 Lamarque Street

Amount of Each Disbursement this Period

130.5

City State Zip Code
Mandeville LA 70448-5931

Purpose of Disbursement
Mileage Reimbursement

Category/ Type

Transaction ID : B-S-1382

[MEMO ITEM]

Subitemization of Jessica Laird(10/31/14)

Office Sought: House Senate President
Disbursement For: Primary General Other (specify)

State: District:

Full Name (Last, First, Middle Initial)

c. Verizon Wireless

Date of Disbursement

M M M	D D D	Y Y Y Y Y
10	31	2014

Mailing Address PO Box 660108

Amount of Each Disbursement this Period

120

City State Zip Code
Dallas TX 75266-0108

Purpose of Disbursement
Phone

Category/ Type

Transaction ID : B-S-1385

[MEMO ITEM]

Subitemization of Jessica Laird(10/31/14)

Office Sought: House Senate President
Disbursement For: Primary General Other (specify)

State: District:

SUBTOTAL of Disbursements This Page (optional)

355.45

TOTAL This Period (last page this line number only)

--

14021250871

**SCHEDULE B (FEC Form 3)
ITEMIZED DISBURSEMENTS**

Use separate schedule(s) for each category of the Detailed Summary Page	FOR LINE NUMBER: (check only one)		PAGE 765 OF 794	
	<input checked="" type="checkbox"/> 17 20a	<input type="checkbox"/> 18 20b	<input type="checkbox"/> 19a 20c	<input type="checkbox"/> 19b 21

Any information copied from such Reports and Statements may not be sold or used by any person for the purpose of soliciting contributions or for commercial purposes, other than using the name and address of any political committee to solicit contributions from such committee.

NAME OF COMMITTEE (In Full)
Bill Cassidy for US Senate

A. Jessica Laird

Full Name (Last, First, Middle Initial)
Mailing Address 216 Lamarque Street

City Mandeville State LA Zip Code 70448-5931

Purpose of Disbursement Administrative/Salary/Overhead: Payroll

Candidate Name

Office Sought: House Senate President

Disbursement For: Primary General Other (specify)

State: District:

Date of Disbursement: 11 / 03 / 2014

Amount of Each Disbursement this Period: 2349.35

Transaction ID : B-E-24502

Category/Type: 001

B. Kailie LeBlanc

Full Name (Last, First, Middle Initial)
Mailing Address 10327 E Park Avenue

City Houma State LA Zip Code 70363-3890

Purpose of Disbursement Administrative/Salary/Overhead: Payroll

Candidate Name

Office Sought: House Senate President

Disbursement For: Primary General Other (specify)

State: District:

Date of Disbursement: 11 / 03 / 2014

Amount of Each Disbursement this Period: 251.73

Transaction ID : B-E-24569

Category/Type: 001

C. Nicole Licardi

Full Name (Last, First, Middle Initial)
Mailing Address PO Box 80505

City Baton Rouge State LA Zip Code 70898-0505

Purpose of Disbursement Administrative/Salary/Overhead: Travel

Candidate Name

Office Sought: House Senate President

Disbursement For: Primary General Other (specify)

State: District:

Date of Disbursement: 10 / 17 / 2014

Amount of Each Disbursement this Period: 1002.11

Transaction ID : B-E-21767

Category/Type: 001

Original vendors exceeding reporting threshold itemized as memo transactions.

SUBTOTAL of Disbursements This Page (optional)..... 3603.19

TOTAL This Period (last page this line number only).....

14021250872

**SCHEDULE B (FEC Form 3)
ITEMIZED DISBURSEMENTS**

Use separate schedule(s)
for each category of the
Detailed Summary Page

FOR LINE NUMBER:
(check only one)

PAGE 766 OF 794

<input checked="" type="checkbox"/> 17 20a	<input type="checkbox"/> 18 20b	<input type="checkbox"/> 19a 20c	<input type="checkbox"/> 19b 21
---	------------------------------------	-------------------------------------	------------------------------------

Any information copied from such Reports and Statements may not be sold or used by any person for the purpose of soliciting contributions or for commercial purposes, other than using the name and address of any political committee to solicit contributions from such committee.

NAME OF COMMITTEE (In Full)
Bill Cassidy for US Senate

Full Name (Last, First, Middle Initial)

A. Nicole Licardi

Mailing Address PO Box 80505

City State Zip Code
Baton Rouge LA 70898-0505

Purpose of Disbursement
Mileage Reimbursement

Candidate Name

Office Sought: House
 Senate
 President

Disbursement For: Primary General
 Other (specify)

State: District:

Date of Disbursement

MM 10	DD 17	YYYYYY 2014
----------	----------	----------------

Amount of Each Disbursement this Period

882

Transaction ID : B-S-1192

[MEMO ITEM]

Subitemization of Nicole Licardi(10/17/14)

B. Verizon Wireless

Mailing Address PO Box 660108

City State Zip Code
Dallas TX 75266-0108

Purpose of Disbursement
Phone

Candidate Name

Office Sought: House
 Senate
 President

Disbursement For: Primary General
 Other (specify)

State: District:

Date of Disbursement

MM 10	DD 17	YYYYYY 2014
----------	----------	----------------

Amount of Each Disbursement this Period

120.11

Transaction ID : B-S-1193

[MEMO ITEM]

Subitemization of Nicole Licardi(10/17/14)

C. Nicole Licardi

Mailing Address PO Box 80505

City State Zip Code
Baton Rouge LA 70898-0505

Purpose of Disbursement
Administrative/Salary/Overhead: Travel

Candidate Name

Office Sought: House
 Senate
 President

Disbursement For: Primary General
 Other (specify)

State: District:

Date of Disbursement

MM 10	DD 31	YYYYYY 2014
----------	----------	----------------

Amount of Each Disbursement this Period

299.68

Transaction ID : B-E-23905

Original vendors exceeding reporting threshold itemized as memo transactions.

SUBTOTAL of Disbursements This Page (optional).....

299.68

TOTAL This Period (last page this line number only).....

--

1402125087

**SCHEDULE B (FEC Form 3)
ITEMIZED DISBURSEMENTS**

Use separate schedule(s)
for each category of the
Detailed Summary Page

FOR LINE NUMBER:
(check only one)

<input checked="" type="checkbox"/> 17 20a	<input type="checkbox"/> 18 20b	<input type="checkbox"/> 19a 20c	<input type="checkbox"/> 19b 21
---	------------------------------------	-------------------------------------	------------------------------------

Any information copied from such Reports and Statements may not be sold or used by any person for the purpose of soliciting contributions or for commercial purposes, other than using the name and address of any political committee to solicit contributions from such committee.

NAME OF COMMITTEE (In Full)
Bill Cassidy for US Senate

Full Name (Last, First, Middle Initial) A. Nicole Licardi		Date of Disbursement MM / DD / YYYY 10 / 31 / 2014
Mailing Address PO Box 80505		Amount of Each Disbursement this Period 179.55
City Baton Rouge	State LA	
Zip Code 70898-0505	Purpose of Disbursement Mileage Reimbursement	[MEMO ITEM] Subitemization of Nicole Licardi(10/31/14)
Candidate Name	Category/ Type	
Office Sought: <input type="checkbox"/> House <input type="checkbox"/> Senate <input type="checkbox"/> President	Disbursement For: <input type="checkbox"/> Primary <input type="checkbox"/> General <input type="checkbox"/> Other (specify)	
State: District:		

Full Name (Last, First, Middle Initial) B. Verizon Wireless		Date of Disbursement MM / DD / YYYY 10 / 31 / 2014
Mailing Address PO Box 660108		Amount of Each Disbursement this Period 120.13
City Dallas	State TX	
Zip Code 75266-0108	Purpose of Disbursement Phone	[MEMO ITEM] Subitemization of Nicole Licardi(10/31/14)
Candidate Name	Category/ Type	
Office Sought: <input type="checkbox"/> House <input type="checkbox"/> Senate <input type="checkbox"/> President	Disbursement For: <input type="checkbox"/> Primary <input type="checkbox"/> General <input type="checkbox"/> Other (specify)	
State: District:		

Full Name (Last, First, Middle Initial) c. Nicole Licardi		Date of Disbursement MM / DD / YYYY 11 / 03 / 2014
Mailing Address PO Box 80505		Amount of Each Disbursement this Period 5137.61
City Baton Rouge	State LA	
Zip Code 70898-0505	Purpose of Disbursement Administrative/Salary/Overhead: Payroll	Category/ Type 001
Candidate Name		
Office Sought: <input type="checkbox"/> House <input type="checkbox"/> Senate <input type="checkbox"/> President	Disbursement For: <input type="checkbox"/> Primary <input type="checkbox"/> General <input type="checkbox"/> Other (specify)	
State: District:		

SUBTOTAL of Disbursements This Page (optional).....	5137.61
TOTAL This Period (last page this line number only).....	

14021250874

**SCHEDULE B (FEC Form 3)
ITEMIZED DISBURSEMENTS**

Use separate schedule(s)
for each category of the
Detailed Summary Page

FOR LINE NUMBER:
(check only one)

PAGE 768 OF 794

<input checked="" type="checkbox"/> 17 20a	<input type="checkbox"/> 18 20b	<input type="checkbox"/> 19a 20c	<input type="checkbox"/> 19b 21
---	------------------------------------	-------------------------------------	------------------------------------

Any information copied from such Reports and Statements may not be sold or used by any person for the purpose of soliciting contributions or for commercial purposes, other than using the name and address of any political committee to solicit contributions from such committee.

NAME OF COMMITTEE (In Full)
Bill Cassidy for US Senate

A. Michael Mancuso

Full Name (Last, First, Middle Initial)

Mailing Address 1030 Claire Drive

City Morgan City State LA Zip Code 70380-4431

Purpose of Disbursement Administrative/Salary/Overhead: Payroll

Candidate Name

Office Sought: House Senate President

Disbursement For: Primary General Other (specify)

State: District:

Date of Disbursement: 11 / 03 / 2014

Amount of Each Disbursement this Period: 420

Transaction ID : B-E-24570

Category/Type: 001

B. Drew Maranto

Full Name (Last, First, Middle Initial)

Mailing Address PO Box 80505

City Baton Rouge State LA Zip Code 70898-0505

Purpose of Disbursement Administrative/Salary/Overhead: Travel

Candidate Name

Office Sought: House Senate President

Disbursement For: Primary General Other (specify)

State: District:

Date of Disbursement: 10 / 31 / 2014

Amount of Each Disbursement this Period: 379.7

Transaction ID : B-E-23906

Category/Type: 001

Original vendors exceeding reporting threshold itemized as memo transactions.

C. Drew Maranto

Full Name (Last, First, Middle Initial)

Mailing Address PO Box 80505

City Baton Rouge State LA Zip Code 70898-0505

Purpose of Disbursement Mileage Reimbursement

Candidate Name

Office Sought: House Senate President

Disbursement For: Primary General Other (specify)

State: District:

Date of Disbursement: 10 / 31 / 2014

Amount of Each Disbursement this Period: 148.86

Transaction ID : B-S-1389

Category/Type:

[MEMO ITEM]
Subitemization of Drew Maranto(10/31/14)

SUBTOTAL of Disbursements This Page (optional)..... 799.70

TOTAL This Period (last page this line number only).....

14021250875

**SCHEDULE B (FEC Form 3)
ITEMIZED DISBURSEMENTS**

Use separate schedule(s)
for each category of the
Detailed Summary Page

FOR LINE NUMBER:
(check only one)

<input checked="" type="checkbox"/> 17 20a	<input type="checkbox"/> 18 20b	<input type="checkbox"/> 19a 20c	<input type="checkbox"/> 19b 21
---	------------------------------------	-------------------------------------	------------------------------------

Any information copied from such Reports and Statements may not be sold or used by any person for the purpose of soliciting contributions or for commercial purposes, other than using the name and address of any political committee to solicit contributions from such committee.

NAME OF COMMITTEE (In Full)
Bill Cassidy for US Senate

Full Name (Last, First, Middle Initial) A. Drew Maranto		Date of Disbursement MM / DD / YYYY 11 / 03 / 2014
Mailing Address PO Box 80505		Amount of Each Disbursement this Period 2230.74
City Baton Rouge	State LA	
Zip Code 70898-0505	Purpose of Disbursement Administrative/Salary/Overhead: Payroll	Transaction ID : B-E-24507
Candidate Name	Category/ Type 001	
Office Sought: <input type="checkbox"/> House <input type="checkbox"/> Senate <input type="checkbox"/> President	Disbursement For: <input type="checkbox"/> Primary <input type="checkbox"/> General <input type="checkbox"/> Other (specify)	
State: District:		

Full Name (Last, First, Middle Initial) B. Brennan McAndrew		Date of Disbursement MM / DD / YYYY 11 / 03 / 2014
Mailing Address 44188 S Baptist Road Apt. 22		Amount of Each Disbursement this Period 420
City Hammond	State LA	
Zip Code 70403-2664	Purpose of Disbursement Administrative/Salary/Overhead: Payroll	Transaction ID : B-E-24571
Candidate Name	Category/ Type 001	
Office Sought: <input type="checkbox"/> House <input type="checkbox"/> Senate <input type="checkbox"/> President	Disbursement For: <input type="checkbox"/> Primary <input type="checkbox"/> General <input type="checkbox"/> Other (specify)	
State: District:		

Full Name (Last, First, Middle Initial) C. Jennifer Perez		Date of Disbursement MM / DD / YYYY 11 / 03 / 2014
Mailing Address 2210 Robin Street		Amount of Each Disbursement this Period 420
City Slidell	State LA	
Zip Code 70460-6640	Purpose of Disbursement Administrative/Salary/Overhead: Payroll	Transaction ID : B-E-24510
Candidate Name	Category/ Type 001	
Office Sought: <input type="checkbox"/> House <input type="checkbox"/> Senate <input type="checkbox"/> President	Disbursement For: <input type="checkbox"/> Primary <input type="checkbox"/> General <input type="checkbox"/> Other (specify)	
State: District:		

SUBTOTAL of Disbursements This Page (optional).....	3070.74
TOTAL This Period (last page this line number only).....	

14021230876

**SCHEDULE B (FEC Form 3)
ITEMIZED DISBURSEMENTS**

Use separate schedule(s)
for each category of the
Detailed Summary Page

FOR LINE NUMBER:
(check only one)

<input checked="" type="checkbox"/> 17	<input type="checkbox"/> 18	<input type="checkbox"/> 19a	<input type="checkbox"/> 19b
<input type="checkbox"/> 20a	<input type="checkbox"/> 20b	<input type="checkbox"/> 20c	<input type="checkbox"/> 21

Any information copied from such Reports and Statements may not be sold or used by any person for the purpose of soliciting contributions or for commercial purposes, other than using the name and address of any political committee to solicit contributions from such committee.

NAME OF COMMITTEE (In Full)
Bill Cassidy for US Senate

A. Megan Preusch

Full Name (Last, First, Middle Initial)
Mailing Address 109 Hillendale Drive

City Hattiesburg State MS Zip Code 39402-2057

Purpose of Disbursement
Administrative/Salary/Overhead: Payroll

Candidate Name

Office Sought: House Senate President

Disbursement For: Primary General Other (specify)

State: District:

Date of Disbursement: 11 / 03 / 2014

Amount of Each Disbursement this Period: 420

Transaction ID : B-E-24512

Category/Type: 001

B. Jason Pun

Full Name (Last, First, Middle Initial)
Mailing Address 216 Lamarque Street

City Mandeville State LA Zip Code 70448-5931

Purpose of Disbursement
Administrative/Salary/Overhead: Payroll

Candidate Name

Office Sought: House Senate President

Disbursement For: Primary General Other (specify)

State: District:

Date of Disbursement: 11 / 03 / 2014

Amount of Each Disbursement this Period: 453.66

Transaction ID : B-E-24574

Category/Type: 001

c. Garrett Reno

Full Name (Last, First, Middle Initial)
Mailing Address 950 Strozier Road

City West Monroe State LA Zip Code 71291-8221

Purpose of Disbursement
Administrative/Salary/Overhead: Payroll

Candidate Name

Office Sought: House Senate President

Disbursement For: Primary General Other (specify)

State: District:

Date of Disbursement: 11 / 03 / 2014

Amount of Each Disbursement this Period: 420

Transaction ID : B-E-24575

Category/Type: 001

SUBTOTAL of Disbursements This Page (optional)

1293.66

TOTAL This Period (last page this line number only)

14021230877

**SCHEDULE B (FEC Form 3)
ITEMIZED DISBURSEMENTS**

Use separate schedule(s)
for each category of the
Detailed Summary Page

FOR LINE NUMBER:
(check only one)

PAGE 771 OF 794

<input checked="" type="checkbox"/> 17 20a	<input type="checkbox"/> 18 20b	<input type="checkbox"/> 19a 20c	<input type="checkbox"/> 19b 21
---	------------------------------------	-------------------------------------	------------------------------------

Any information copied from such Reports and Statements may not be sold or used by any person for the purpose of soliciting contributions or for commercial purposes, other than using the name and address of any political committee to solicit contributions from such committee.

NAME OF COMMITTEE (In Full)
Bill Cassidy for US Senate

Full Name (Last, First, Middle Initial) A. Fernando Reyes Jr		Date of Disbursement MM / DD / YYYY 11 / 03 / 2014
Mailing Address 2210 Robin Street		Amount of Each Disbursement this Period 420 Transaction ID : B-E-24513
City Slidell	State LA	
Zip Code 70460-6640	Purpose of Disbursement Administrative/Salary/Overhead: Payroll	Category/ Type 001
Candidate Name	Office Sought: <input type="checkbox"/> House <input type="checkbox"/> Senate <input type="checkbox"/> President	
Disbursement For: <input type="checkbox"/> Primary <input type="checkbox"/> General <input type="checkbox"/> Other (specify)	State: District:	

Full Name (Last, First, Middle Initial) B. David Scotton		Date of Disbursement MM / DD / YYYY 11 / 03 / 2014
Mailing Address 4616 Craig Avenue		Amount of Each Disbursement this Period 420 Transaction ID : B-E-24515
City Metairie	State LA	
Zip Code 70003-7605	Purpose of Disbursement Administrative/Salary/Overhead: Payroll	Category/ Type 001
Candidate Name	Office Sought: <input type="checkbox"/> House <input type="checkbox"/> Senate <input type="checkbox"/> President	
Disbursement For: <input type="checkbox"/> Primary <input type="checkbox"/> General <input type="checkbox"/> Other (specify)	State: District:	

Full Name (Last, First, Middle Initial) c. Mitchell Shea		Date of Disbursement MM / DD / YYYY 11 / 03 / 2014
Mailing Address 301 Coolidge Street Unit 23		Amount of Each Disbursement this Period 580.5 Transaction ID : B-E-24577
City Lafayette	State LA	
Zip Code 70501-8877	Purpose of Disbursement Administrative/Salary/Overhead: Payroll	Category/ Type 001
Candidate Name	Office Sought: <input type="checkbox"/> House <input type="checkbox"/> Senate <input type="checkbox"/> President	
Disbursement For: <input type="checkbox"/> Primary <input type="checkbox"/> General <input type="checkbox"/> Other (specify)	State: District:	

SUBTOTAL of Disbursements This Page (optional).....	1420.50
TOTAL This Period (last page this line number only).....	

14021250878

**SCHEDULE B (FEC Form 3)
ITEMIZED DISBURSEMENTS**

Use separate schedule(s)
for each category of the
Detailed Summary Page

FOR LINE NUMBER:
(check only one)

<input checked="" type="checkbox"/> 17 20a	<input type="checkbox"/> 18 20b	<input type="checkbox"/> 19a 20c	<input type="checkbox"/> 19b 21
---	------------------------------------	-------------------------------------	------------------------------------

Any information copied from such Reports and Statements may not be sold or used by any person for the purpose of soliciting contributions or for commercial purposes, other than using the name and address of any political committee to solicit contributions from such committee.

NAME OF COMMITTEE (In Full)
Bill Cassidy for US Senate

Full Name (Last, First, Middle Initial) A. Robert S. Shewmaker		Date of Disbursement MM / DD / YYYY 11 / 03 / 2014
Mailing Address 1820 E Kings Highway Apt. 230		Amount of Each Disbursement this Period 2349.35 Transaction ID : B-E-24519
City Shreveport	State LA	
Zip Code 71105-3506		Category/ Type 001
Purpose of Disbursement Administrative/Salary/Overhead: Payroll		
Candidate Name		Office Sought: <input type="checkbox"/> House <input type="checkbox"/> Senate <input type="checkbox"/> President
Disbursement For: <input type="checkbox"/> Primary <input type="checkbox"/> General <input type="checkbox"/> Other (specify)		
State:	District:	

Full Name (Last, First, Middle Initial) B. Brian Swensen		Date of Disbursement MM / DD / YYYY 10 / 31 / 2014
Mailing Address PO Box 80505		Amount of Each Disbursement this Period 3784.81 Transaction ID : B-E-23902
City Baton Rouge	State LA	
Zip Code 70898-0505		Category/ Type 001
Purpose of Disbursement Administrative/Salary/Overhead: Travel		
Candidate Name		Office Sought: <input type="checkbox"/> House <input type="checkbox"/> Senate <input type="checkbox"/> President
Disbursement For: <input type="checkbox"/> Primary <input type="checkbox"/> General <input type="checkbox"/> Other (specify)		
State:	District:	Original vendors exceeding reporting threshold itemized as memo transactions.

Full Name (Last, First, Middle Initial) C. Brian Swensen		Date of Disbursement MM / DD / YYYY 10 / 31 / 2014
Mailing Address PO Box 80505		Amount of Each Disbursement this Period 883.8 Transaction ID : B-S-1395
City Baton Rouge	State LA	
Zip Code 70898-0505		Category/ Type
Purpose of Disbursement Mileage Reimbursement		
Candidate Name		Office Sought: <input type="checkbox"/> House <input type="checkbox"/> Senate <input type="checkbox"/> President
Disbursement For: <input type="checkbox"/> Primary <input type="checkbox"/> General <input type="checkbox"/> Other (specify)		
State:	District:	[MEMO ITEM] Subitemization of Brian Swensen(10/31/14)

SUBTOTAL of Disbursements This Page (optional).....

6134.16

TOTAL This Period (last page this line number only).....

14021250879

**SCHEDULE B (FEC Form 3)
ITEMIZED DISBURSEMENTS**

Use separate schedule(s)
for each category of the
Detailed Summary Page

FOR LINE NUMBER:
(check only one)

PAGE 773 OF 794

<input checked="" type="checkbox"/> 17 20a	<input type="checkbox"/> 18 20b	<input type="checkbox"/> 19a 20c	<input type="checkbox"/> 19b 21
---	------------------------------------	-------------------------------------	------------------------------------

Any information copied from such Reports and Statements may not be sold or used by any person for the purpose of soliciting contributions or for commercial purposes, other than using the name and address of any political committee to solicit contributions from such committee.

NAME OF COMMITTEE (In Full)
Bill Cassidy for US Senate

Full Name (Last, First, Middle Initial)

A. EnterPrise Rentacar Baton Rouge

Date of Disbursement

M M / D D / Y Y Y Y Y Y
10 / 31 / 2014

Mailing Address 6117 Siegen Lane

Amount of Each Disbursement this Period

544.91

City State Zip Code
Baton Rouge LA 70809-4156

Purpose of Disbursement
Travel

Candidate Name

Category/ Type

Transaction ID : B-S-1402

[MEMO ITEM]

Subitemization of Brian Swensen(10/31/14)

Office Sought: House Senate President
Disbursement For: Primary General Other (specify)

State: District:

Full Name (Last, First, Middle Initial)

B. EnterPrise Rentacar Baton Rouge

Date of Disbursement

M M / D D / Y Y Y Y Y Y
10 / 31 / 2014

Mailing Address 6117 Siegen Lane

Amount of Each Disbursement this Period

261.56

City State Zip Code
Baton Rouge LA 70809-4156

Purpose of Disbursement
Travel

Candidate Name

Category/ Type

Transaction ID : B-S-1403

[MEMO ITEM]

Subitemization of Brian Swensen(10/31/14)

Office Sought: House Senate President
Disbursement For: Primary General Other (specify)

State: District:

Full Name (Last, First, Middle Initial)

c. Shell Oil

Date of Disbursement

M M / D D / Y Y Y Y Y Y
10 / 31 / 2014

Mailing Address 1644 Nicholson Drive

Amount of Each Disbursement this Period

62.57

City State Zip Code
Baton Rouge LA 70802-8144

Purpose of Disbursement
Travel

Candidate Name

Category/ Type

Transaction ID : B-S-1396

[MEMO ITEM]

Subitemization of Brian Swensen(10/31/14)

Office Sought: House Senate President
Disbursement For: Primary General Other (specify)

State: District:

SUBTOTAL of Disbursements This Page (optional).....

0.00

TOTAL This Period (last page this line number only).....

--

1402125000

**SCHEDULE B (FEC Form 3)
ITEMIZED DISBURSEMENTS**

Use separate schedule(s)
for each category of the
Detailed Summary Page

FOR LINE NUMBER:
(check only one)

<input checked="" type="checkbox"/> 17	<input type="checkbox"/> 18	<input type="checkbox"/> 19a	<input type="checkbox"/> 19b
<input type="checkbox"/> 20a	<input type="checkbox"/> 20b	<input type="checkbox"/> 20c	<input type="checkbox"/> 21

Any information copied from such Reports and Statements may not be sold or used by any person for the purpose of soliciting contributions or for commercial purposes, other than using the name and address of any political committee to solicit contributions from such committee.

NAME OF COMMITTEE (In Full)
Bill Cassidy for US Senate

A. Office Depot

Full Name (Last, First, Middle Initial)

Mailing Address 7540 Bluebonnet Boulevard

City Baton Rouge State LA Zip Code 70810-1627

Purpose of Disbursement Office Supplies

Candidate Name

Office Sought: House Senate President

Disbursement For: Primary General Other (specify)

State: District:

Date of Disbursement: 10 / 31 / 2014

Amount of Each Disbursement this Period: 67.7

Transaction ID : B-S-1417

[MEMO ITEM]
Subitemization of Brian Swensen(10/31/14)

B. Walmart

Full Name (Last, First, Middle Initial)

Mailing Address 3142 Ambassador Caffery Parkway

City Lafayette State LA Zip Code 70506-7210

Purpose of Disbursement Office Supplies

Candidate Name

Office Sought: House Senate President

Disbursement For: Primary General Other (specify)

State: District:

Date of Disbursement: 10 / 31 / 2014

Amount of Each Disbursement this Period: 10.15

Transaction ID : B-S-1419

[MEMO ITEM]
Subitemization of Brian Swensen(10/31/14)

C. Mandeville Party Company

Full Name (Last, First, Middle Initial)

Mailing Address 2200 N Causeway Boulevard

City Mandeville State LA Zip Code 70471-1809

Purpose of Disbursement Campaign Event Decorations

Candidate Name

Office Sought: House Senate President

Disbursement For: Primary General Other (specify)

State: District:

Date of Disbursement: 10 / 31 / 2014

Amount of Each Disbursement this Period: 400

Transaction ID : B-S-1405

[MEMO ITEM]
Subitemization of Brian Swensen(10/31/14)

SUBTOTAL of Disbursements This Page (optional)..... 0.00

TOTAL This Period (last page this line number only).....

14021250801

**SCHEDULE B (FEC Form 3)
ITEMIZED DISBURSEMENTS**

Use separate schedule(s)
for each category of the
Detailed Summary Page

FOR LINE NUMBER:
(check only one)

<input checked="" type="checkbox"/> 17	<input type="checkbox"/> 18	<input type="checkbox"/> 19a	<input type="checkbox"/> 19b
<input type="checkbox"/> 20a	<input type="checkbox"/> 20b	<input type="checkbox"/> 20c	<input type="checkbox"/> 21

Any information copied from such Reports and Statements may not be sold or used by any person for the purpose of soliciting contributions or for commercial purposes, other than using the name and address of any political committee to solicit contributions from such committee.

NAME OF COMMITTEE (In Full)
Bill Cassidy for US Senate

Full Name (Last, First, Middle Initial) A. Women's Commission of SWLA, Inc		Date of Disbursement MM / DD / YYYY 10 / 31 / 2014
Mailing Address PO Box 6712		Amount of Each Disbursement this Period 185
City Lake Charles	State LA	
Purpose of Disbursement Campaign Evenet (Non-Fundraise)		Transaction ID : B-S-1429
Candidate Name		
Office Sought: <input type="checkbox"/> House <input type="checkbox"/> Senate <input type="checkbox"/> President	Disbursement For: <input type="checkbox"/> Primary <input type="checkbox"/> General <input type="checkbox"/> Other (specify)	[MEMO ITEM] Subitemization of Brian Swensen(10/31/14)
State:	District:	

Full Name (Last, First, Middle Initial) B. Exxon Mobil		Date of Disbursement MM / DD / YYYY 10 / 31 / 2014
Mailing Address 4045 Scenic Highway		Amount of Each Disbursement this Period 1.79
City Baton Rouge	State LA	
Purpose of Disbursement Travel		Transaction ID : B-S-1424
Candidate Name		
Office Sought: <input type="checkbox"/> House <input type="checkbox"/> Senate <input type="checkbox"/> President	Disbursement For: <input type="checkbox"/> Primary <input type="checkbox"/> General <input type="checkbox"/> Other (specify)	[MEMO ITEM] Subitemization of Brian Swensen(10/31/14)
State:	District:	

Full Name (Last, First, Middle Initial) C. Exxon Mobil		Date of Disbursement MM / DD / YYYY 10 / 31 / 2014
Mailing Address 4045 Scenic Highway		Amount of Each Disbursement this Period 57.68
City Baton Rouge	State LA	
Purpose of Disbursement Travel		Transaction ID : B-S-1428
Candidate Name		
Office Sought: <input type="checkbox"/> House <input type="checkbox"/> Senate <input type="checkbox"/> President	Disbursement For: <input type="checkbox"/> Primary <input type="checkbox"/> General <input type="checkbox"/> Other (specify)	[MEMO ITEM] Subitemization of Brian Swensen(10/31/14)
State:	District:	

SUBTOTAL of Disbursements This Page (optional).....

0.00

TOTAL This Period (last page this line number only).....

1402123032

**SCHEDULE B (FEC Form 3)
ITEMIZED DISBURSEMENTS**

Use separate schedule(s)
for each category of the
Detailed Summary Page

FOR LINE NUMBER:
(check only one)

PAGE 776 OF 794

<input checked="" type="checkbox"/> 17	<input type="checkbox"/> 18	<input type="checkbox"/> 19a	<input type="checkbox"/> 19b
<input type="checkbox"/> 20a	<input type="checkbox"/> 20b	<input type="checkbox"/> 20c	<input type="checkbox"/> 21

Any information copied from such Reports and Statements may not be sold or used by any person for the purpose of soliciting contributions or for commercial purposes, other than using the name and address of any political committee to solicit contributions from such committee.

NAME OF COMMITTEE (In Full)
Bill Cassidy for US Senate

Full Name (Last, First, Middle Initial) A. The Home Depot		Date of Disbursement
Mailing Address 10300 Coursey Boulevard		<input type="text" value="10"/> / <input type="text" value="31"/> / <input type="text" value="2014"/>
City Baton Rouge	State LA	Zip Code 70816-4050
Purpose of Disbursement Office Equipment	<input type="text" value="Category/Type"/>	Amount of Each Disbursement this Period <input type="text" value="21.92"/>
Candidate Name		Transaction ID : B-S-1411
Office Sought: <input type="checkbox"/> House <input type="checkbox"/> Senate <input type="checkbox"/> President	Disbursement For: <input type="checkbox"/> Primary <input type="checkbox"/> General <input type="checkbox"/> Other (specify)	[MEMO ITEM] Subitemization of Brian Swensen(10/31/14)
State: District:		

Full Name (Last, First, Middle Initial) B. AT&T Mobility		Date of Disbursement
Mailing Address PO Box 536216		<input type="text" value="10"/> / <input type="text" value="31"/> / <input type="text" value="2014"/>
City Atlanta	State GA	Zip Code 30353-6216
Purpose of Disbursement Phone	<input type="text" value="Category/Type"/>	Amount of Each Disbursement this Period <input type="text" value="105.13"/>
Candidate Name		Transaction ID : B-S-1401
Office Sought: <input type="checkbox"/> House <input type="checkbox"/> Senate <input type="checkbox"/> President	Disbursement For: <input type="checkbox"/> Primary <input type="checkbox"/> General <input type="checkbox"/> Other (specify)	[MEMO ITEM] Subitemization of Brian Swensen(10/31/14)
State: District:		

Full Name (Last, First, Middle Initial) C. Office Depot		Date of Disbursement
Mailing Address 7074 Siegen Lane		<input type="text" value="10"/> / <input type="text" value="31"/> / <input type="text" value="2014"/>
City Baton Rouge	State LA	Zip Code 70809-4531
Purpose of Disbursement Office Supplies	<input type="text" value="Category/Type"/>	Amount of Each Disbursement this Period <input type="text" value="239.72"/>
Candidate Name		Transaction ID : B-S-1397
Office Sought: <input type="checkbox"/> House <input type="checkbox"/> Senate <input type="checkbox"/> President	Disbursement For: <input type="checkbox"/> Primary <input type="checkbox"/> General <input type="checkbox"/> Other (specify)	[MEMO ITEM] Subitemization of Brian Swensen(10/31/14)
State: District:		

SUBTOTAL of Disbursements This Page (optional).....

TOTAL This Period (last page this line number only).....

1402125088

**SCHEDULE B (FEC Form 3)
ITEMIZED DISBURSEMENTS**

Use separate schedule(s)
for each category of the
Detailed Summary Page

FOR LINE NUMBER:
(check only one)

PAGE 777 OF 794

<input checked="" type="checkbox"/> 17	<input type="checkbox"/> 18	<input type="checkbox"/> 19a	<input type="checkbox"/> 19b
<input type="checkbox"/> 20a	<input type="checkbox"/> 20b	<input type="checkbox"/> 20c	<input type="checkbox"/> 21

Any information copied from such Reports and Statements may not be sold or used by any person for the purpose of soliciting contributions or for commercial purposes, other than using the name and address of any political committee to solicit contributions from such committee.

NAME OF COMMITTEE (In Full)
Bill Cassidy for US Senate

Full Name (Last, First, Middle Initial) A. Brian Swensen		Date of Disbursement MM / DD / YYYY 11 / 03 / 2014
Mailing Address PO Box 80505		Amount of Each Disbursement this Period 5353.56 Transaction ID : B-E-24521
City Baton Rouge	State LA	
Zip Code 70898-0505	Purpose of Disbursement Administrative/Salary/Overhead: Payroll	Category/ Type 001
Candidate Name	Office Sought: <input type="checkbox"/> House <input type="checkbox"/> Senate <input type="checkbox"/> President	
Disbursement For: <input type="checkbox"/> Primary <input type="checkbox"/> General <input type="checkbox"/> Other (specify)	State: District:	

Full Name (Last, First, Middle Initial) B. Kaitlin Torke		Date of Disbursement MM / DD / YYYY 10 / 31 / 2014
Mailing Address 4020 Saint Charles Avenue Apt. D		Amount of Each Disbursement this Period 142.58 Transaction ID : B-E-23911
City New Orleans	State LA	
Zip Code 70115-4778	Purpose of Disbursement Administrative/Salary/Overhead: Travel	Category/ Type 001
Candidate Name	Office Sought: <input type="checkbox"/> House <input type="checkbox"/> Senate <input type="checkbox"/> President	
Disbursement For: <input type="checkbox"/> Primary <input type="checkbox"/> General <input type="checkbox"/> Other (specify)	State: District:	Original vendors exceeding reporting threshold itemized as memo transactions.

Full Name (Last, First, Middle Initial) c. Kaitlin Torke		Date of Disbursement MM / DD / YYYY 10 / 31 / 2014
Mailing Address 4020 Saint Charles Avenue Apt. D		Amount of Each Disbursement this Period 63.14 Transaction ID : B-S-1393
City New Orleans	State LA	
Zip Code 70115-4778	Purpose of Disbursement Mileage Reimbursement	Category/ Type
Candidate Name	Office Sought: <input type="checkbox"/> House <input type="checkbox"/> Senate <input type="checkbox"/> President	
Disbursement For: <input type="checkbox"/> Primary <input type="checkbox"/> General <input type="checkbox"/> Other (specify)	State: District:	[MEMO ITEM] Subitemization of Kaitlin Torke(10/31/14)

SUBTOTAL of Disbursements This Page (optional).....	5496.14
TOTAL This Period (last page this line number only).....	

14021250884

**SCHEDULE B (FEC Form 3)
ITEMIZED DISBURSEMENTS**

Use separate schedule(s)
for each category of the
Detailed Summary Page

FOR LINE NUMBER:
(check only one)

<input checked="" type="checkbox"/> 17	<input type="checkbox"/> 18	<input type="checkbox"/> 19a	<input type="checkbox"/> 19b
<input type="checkbox"/> 20a	<input type="checkbox"/> 20b	<input type="checkbox"/> 20c	<input type="checkbox"/> 21

Any information copied from such Reports and Statements may not be sold or used by any person for the purpose of soliciting contributions or for commercial purposes, other than using the name and address of any political committee to solicit contributions from such committee.

NAME OF COMMITTEE (In Full)
Bill Cassidy for US Senate

Full Name (Last, First, Middle Initial) A. Office Depot		Date of Disbursement
Mailing Address 7074 Siegen Lane		M M M / D D D / Y Y Y Y Y Y 10 / 31 / 2014
City Baton Rouge	State LA	Zip Code 70809-4531
Purpose of Disbursement Office Supplies	Category/ Type	Amount of Each Disbursement this Period 4.88
Candidate Name		Transaction ID : B-S-1450
Office Sought: <input type="checkbox"/> House <input type="checkbox"/> Senate <input type="checkbox"/> President	Disbursement For: <input type="checkbox"/> Primary <input type="checkbox"/> General <input type="checkbox"/> Other (specify)	[MEMO ITEM] Subitemization of Kaitlin Torke(10/31/14)
State: District:		

Full Name (Last, First, Middle Initial) B. Office Depot		Date of Disbursement
Mailing Address 7074 Siegen Lane		M M M / D D D / Y Y Y Y Y Y 10 / 31 / 2014
City Baton Rouge	State LA	Zip Code 70809-4531
Purpose of Disbursement Office Supplies	Category/ Type	Amount of Each Disbursement this Period 14.56
Candidate Name		Transaction ID : B-S-1451
Office Sought: <input type="checkbox"/> House <input type="checkbox"/> Senate <input type="checkbox"/> President	Disbursement For: <input type="checkbox"/> Primary <input type="checkbox"/> General <input type="checkbox"/> Other (specify)	[MEMO ITEM] Subitemization of Kaitlin Torke(10/31/14)
State: District:		

Full Name (Last, First, Middle Initial) C. Kaitlin Torke		Date of Disbursement
Mailing Address 4020 Saint Charles Avenue Apt. D		M M M / D D D / Y Y Y Y Y Y 11 / 03 / 2014
City New Orleans	State LA	Zip Code 70115-4778
Purpose of Disbursement Administrative/Salary/Overhead: Payroll	Category/ Type	Amount of Each Disbursement this Period 2054.81
Candidate Name		Transaction ID : B-E-24522
Office Sought: <input type="checkbox"/> House <input type="checkbox"/> Senate <input type="checkbox"/> President	Disbursement For: <input type="checkbox"/> Primary <input type="checkbox"/> General <input type="checkbox"/> Other (specify)	
State: District:		

SUBTOTAL of Disbursements This Page (optional).....	2054.81
TOTAL This Period (last page this line number only).....	

1402125085

**SCHEDULE B (FEC Form 3)
ITEMIZED DISBURSEMENTS**

Use separate schedule(s) for each category of the Detailed Summary Page	FOR LINE NUMBER: (check only one)		PAGE 779 OF 794	
	<input checked="" type="checkbox"/> 17	<input type="checkbox"/> 18	<input type="checkbox"/> 19a	<input type="checkbox"/> 19b
	<input type="checkbox"/> 20a	<input type="checkbox"/> 20b	<input type="checkbox"/> 20c	<input type="checkbox"/> 21

Any information copied from such Reports and Statements may not be sold or used by any person for the purpose of soliciting contributions or for commercial purposes, other than using the name and address of any political committee to solicit contributions from such committee.

NAME OF COMMITTEE (In Full)
Bill Cassidy for US Senate

Full Name (Last, First, Middle Initial) A. Sam Trahan		Date of Disbursement MM / DD / YYYY 10 / 27 / 2014
Mailing Address 420 Webb Street		Amount of Each Disbursement this Period 600 Transaction ID : B-E-23480
City Lafayette	State LA	
Zip Code 70501-4646	Purpose of Disbursement Fundraising Expense-Caterer	Category/ Type 001
Candidate Name	Office Sought: <input type="checkbox"/> House <input type="checkbox"/> Senate <input type="checkbox"/> President	
Disbursement For: <input type="checkbox"/> Primary <input type="checkbox"/> General <input type="checkbox"/> Other (specify)	State: District:	

Full Name (Last, First, Middle Initial) B. Elizabeth R Vaccaro		Date of Disbursement MM / DD / YYYY 11 / 03 / 2014
Mailing Address 20 Karen Drive		Amount of Each Disbursement this Period 420 Transaction ID : B-E-24524
City Covington	State LA	
Zip Code 70433-0908	Purpose of Disbursement Administrative/Salary/Overhead: Payroll	Category/ Type 001
Candidate Name	Office Sought: <input type="checkbox"/> House <input type="checkbox"/> Senate <input type="checkbox"/> President	
Disbursement For: <input type="checkbox"/> Primary <input type="checkbox"/> General <input type="checkbox"/> Other (specify)	State: District:	

Full Name (Last, First, Middle Initial) C. Amber Vanderbrook		Date of Disbursement MM / DD / YYYY 11 / 03 / 2014
Mailing Address P O Box 40937		Amount of Each Disbursement this Period 329.4 Transaction ID : B-E-24580
City Lafayette	State LA	
Zip Code 70504-0001	Purpose of Disbursement Administrative/Salary/Overhead: Payroll	Category/ Type 001
Candidate Name	Office Sought: <input type="checkbox"/> House <input type="checkbox"/> Senate <input type="checkbox"/> President	
Disbursement For: <input type="checkbox"/> Primary <input type="checkbox"/> General <input type="checkbox"/> Other (specify)	State: District:	

SUBTOTAL of Disbursements This Page (optional).....	1349.40
TOTAL This Period (last page this line number only).....	

14021250336

**SCHEDULE B (FEC Form 3)
ITEMIZED DISBURSEMENTS**

Use separate schedule(s)
for each category of the
Detailed Summary Page

FOR LINE NUMBER:
(check only one)

<input checked="" type="checkbox"/> 17	<input type="checkbox"/> 18	<input type="checkbox"/> 19a	<input type="checkbox"/> 19b
<input type="checkbox"/> 20a	<input type="checkbox"/> 20b	<input type="checkbox"/> 20c	<input type="checkbox"/> 21

Any information copied from such Reports and Statements may not be sold or used by any person for the purpose of soliciting contributions or for commercial purposes, other than using the name and address of any political committee to solicit contributions from such committee.

NAME OF COMMITTEE (In Full)
Bill Cassidy for US Senate

Full Name (Last, First, Middle Initial) A. Brian Walsh		Date of Disbursement MM / DD / YYYY 11 / 03 / 2014
Mailing Address 560 Aurora Oaks Drive		Amount of Each Disbursement this Period 420
City New Orleans	State LA	
Zip Code 70131-5255	Purpose of Disbursement Administrative/Salary/Overhead: Payroll	Transaction ID : B-E-24525
Candidate Name	Category/ Type 001	
Office Sought: <input type="checkbox"/> House <input type="checkbox"/> Senate <input type="checkbox"/> President	Disbursement For: <input type="checkbox"/> Primary <input type="checkbox"/> General <input type="checkbox"/> Other (specify)	
State:	District:	

Full Name (Last, First, Middle Initial) B. Ezekiel Mason Walters		Date of Disbursement MM / DD / YYYY 11 / 03 / 2014
Mailing Address 303 Northpark Boulevard		Amount of Each Disbursement this Period 500.25
City Covington	State LA	
Zip Code 70433-5706	Purpose of Disbursement Administrative/Salary/Overhead: Payroll	Transaction ID : B-E-24527
Candidate Name	Category/ Type 001	
Office Sought: <input type="checkbox"/> House <input type="checkbox"/> Senate <input type="checkbox"/> President	Disbursement For: <input type="checkbox"/> Primary <input type="checkbox"/> General <input type="checkbox"/> Other (specify)	
State:	District:	

Full Name (Last, First, Middle Initial) C. Catherine Williamson		Date of Disbursement MM / DD / YYYY 11 / 03 / 2014
Mailing Address 1500 W 11th Avenue		Amount of Each Disbursement this Period 420
City Covington	State LA	
Zip Code 70433-1832	Purpose of Disbursement Administrative/Salary/Overhead: Payroll	Transaction ID : B-E-24528
Candidate Name	Category/ Type 001	
Office Sought: <input type="checkbox"/> House <input type="checkbox"/> Senate <input type="checkbox"/> President	Disbursement For: <input type="checkbox"/> Primary <input type="checkbox"/> General <input type="checkbox"/> Other (specify)	
State:	District:	

SUBTOTAL of Disbursements This Page (optional).....

1340.25

TOTAL This Period (last page this line number only).....

--

14021250887

**SCHEDULE B (FEC Form 3)
ITEMIZED DISBURSEMENTS**

Use separate schedule(s)
for each category of the
Detailed Summary Page

FOR LINE NUMBER:
(check only one)

<input checked="" type="checkbox"/> 17	<input type="checkbox"/> 18	<input type="checkbox"/> 19a	<input type="checkbox"/> 19b
<input type="checkbox"/> 20a	<input type="checkbox"/> 20b	<input type="checkbox"/> 20c	<input type="checkbox"/> 21

Any information copied from such Reports and Statements may not be sold or used by any person for the purpose of soliciting contributions or for commercial purposes, other than using the name and address of any political committee to solicit contributions from such committee.

NAME OF COMMITTEE (In Full)
Bill Cassidy for US Senate

A. Mary S Wofford

Full Name (Last, First, Middle Initial)
Mailing Address 929 Monterey Drive

City Madison State MS Zip Code 39110-8818

Purpose of Disbursement
Administrative/Salary/Overhead: Payroll

Candidate Name

Office Sought: House Senate President

Disbursement For: Primary General Other (specify)

State: District:

Date of Disbursement: 11 / 03 / 2014

Amount of Each Disbursement this Period: 420

Transaction ID : B-E-24530

Category/Type: 001

B. Stephen Zorrilla

Full Name (Last, First, Middle Initial)
Mailing Address 710 Winterberry Drive

City Covington State LA Zip Code 70433-5048

Purpose of Disbursement
Administrative/Salary/Overhead: Payroll

Candidate Name

Office Sought: House Senate President

Disbursement For: Primary General Other (specify)

State: District:

Date of Disbursement: 11 / 03 / 2014

Amount of Each Disbursement this Period: 420

Transaction ID : B-E-24532

Category/Type: 001

C.

Full Name (Last, First, Middle Initial)

Mailing Address

City State Zip Code

Purpose of Disbursement

Candidate Name

Office Sought: House Senate President

Disbursement For: Primary General Other (specify)

State: District:

Date of Disbursement

Amount of Each Disbursement this Period

Category/Type

SUBTOTAL of Disbursements This Page (optional)..... 840.00

TOTAL This Period (last page this line number only)..... 3981174.66

1402125088

**SCHEDULE B (FEC Form 3)
ITEMIZED DISBURSEMENTS**

Use separate schedule(s)
for each category of the
Detailed Summary Page

FOR LINE NUMBER:
(check only one)

<input type="checkbox"/> 17	<input type="checkbox"/> 18	<input type="checkbox"/> 19a	<input type="checkbox"/> 19b
<input checked="" type="checkbox"/> 20a	<input type="checkbox"/> 20b	<input type="checkbox"/> 20c	<input type="checkbox"/> 21

Any information copied from such Reports and Statements may not be sold or used by any person for the purpose of soliciting contributions or for commercial purposes, other than using the name and address of any political committee to solicit contributions from such committee.

NAME OF COMMITTEE (In Full)
Bill Cassidy for US Senate

A. Whitney Clark

Full Name (Last, First, Middle Initial)

Mailing Address 900 N Stafford Street
Apt. 2125

City Arlington State VA Zip Code 22203-1850

Purpose of Disbursement
Contribution Refund: Contribution Refund

Candidate Name

Office Sought: House Senate President

Disbursement For: 2014 Primary General Other (specify)

State: District:

Date of Disbursement: 10 / 31 / 2014

Amount of Each Disbursement this Period: 1

Transaction ID : B-E-24712

Category/Type: 010

B. Whitney Clark

Full Name (Last, First, Middle Initial)

Mailing Address 900 N Stafford Street
Apt. 2125

City Arlington State VA Zip Code 22203-1850

Purpose of Disbursement
Contribution Refund: Contribution Refund

Candidate Name

Office Sought: House Senate President

Disbursement For: 2014 Primary General Other (specify)

State: District:

Date of Disbursement: 10 / 31 / 2014

Amount of Each Disbursement this Period: 1

Transaction ID : B-E-24713

Category/Type: 010

C. Whitney Clark

Full Name (Last, First, Middle Initial)

Mailing Address 900 N Stafford Street
Apt. 2125

City Arlington State VA Zip Code 22203-1850

Purpose of Disbursement
Contribution Refund: Contribution Refund

Candidate Name

Office Sought: House Senate President

Disbursement For: 2014 Primary General Other (specify)

State: District:

Date of Disbursement: 10 / 31 / 2014

Amount of Each Disbursement this Period: 1

Transaction ID : B-E-24716

Category/Type: 010

SUBTOTAL of Disbursements This Page (optional).....

3.00

TOTAL This Period (last page this line number only).....

1402123088

**SCHEDULE B (FEC Form 3)
ITEMIZED DISBURSEMENTS**

Use separate schedule(s) for each category of the Detailed Summary Page	FOR LINE NUMBER: (check only one)		PAGE 783 OF 794	
	<input type="checkbox"/> 17	<input type="checkbox"/> 18	<input type="checkbox"/> 19a	<input type="checkbox"/> 19b
	<input checked="" type="checkbox"/> 20a	<input type="checkbox"/> 20b	<input type="checkbox"/> 20c	<input type="checkbox"/> 21

Any information copied from such Reports and Statements may not be sold or used by any person for the purpose of soliciting contributions or for commercial purposes, other than using the name and address of any political committee to solicit contributions from such committee.

NAME OF COMMITTEE (In Full)
Bill Cassidy for US Senate

Full Name (Last, First, Middle Initial) A. Whitney Clark		Date of Disbursement MM / DD / YYYY 10 / 31 / 2014
Mailing Address 900 N Stafford Street Apt. 2125		Amount of Each Disbursement this Period 1 Transaction ID : B-E-24717
City Arlington	State VA	
Purpose of Disbursement Contribution Refund: Contribution Refund		Category/ Type 010
Candidate Name		
Office Sought: <input type="checkbox"/> House <input type="checkbox"/> Senate <input type="checkbox"/> President	Disbursement For: 2014 <input type="checkbox"/> Primary <input checked="" type="checkbox"/> General <input type="checkbox"/> Other (specify)	
State:	District:	

Full Name (Last, First, Middle Initial) B. Whitney Clark		Date of Disbursement MM / DD / YYYY 10 / 31 / 2014
Mailing Address 900 N Stafford Street Apt. 2125		Amount of Each Disbursement this Period 1 Transaction ID : B-E-24718
City Arlington	State VA	
Purpose of Disbursement Contribution Refund: Contribution Refund		Category/ Type 010
Candidate Name		
Office Sought: <input type="checkbox"/> House <input type="checkbox"/> Senate <input type="checkbox"/> President	Disbursement For: 2014 <input type="checkbox"/> Primary <input checked="" type="checkbox"/> General <input type="checkbox"/> Other (specify)	
State:	District:	

Full Name (Last, First, Middle Initial) C. Whitney Clark		Date of Disbursement MM / DD / YYYY 10 / 31 / 2014
Mailing Address 900 N Stafford Street Apt. 2125		Amount of Each Disbursement this Period 1 Transaction ID : B-E-24719
City Arlington	State VA	
Purpose of Disbursement Contribution Refund: Contribution Refund		Category/ Type 010
Candidate Name		
Office Sought: <input type="checkbox"/> House <input type="checkbox"/> Senate <input type="checkbox"/> President	Disbursement For: 2014 <input type="checkbox"/> Primary <input checked="" type="checkbox"/> General <input type="checkbox"/> Other (specify)	
State:	District:	

SUBTOTAL of Disbursements This Page (optional).....	3.00
TOTAL This Period (last page this line number only).....	

14021250890

**SCHEDULE B (FEC Form 3)
ITEMIZED DISBURSEMENTS**

Use separate schedule(s)
for each category of the
Detailed Summary Page

FOR LINE NUMBER:
(check only one)

<input type="checkbox"/> 17	<input type="checkbox"/> 18	<input type="checkbox"/> 19a	<input type="checkbox"/> 19b
<input checked="" type="checkbox"/> 20a	<input type="checkbox"/> 20b	<input type="checkbox"/> 20c	<input type="checkbox"/> 21

Any information copied from such Reports and Statements may not be sold or used by any person for the purpose of soliciting contributions or for commercial purposes, other than using the name and address of any political committee to solicit contributions from such committee.

NAME OF COMMITTEE (In Full)
Bill Cassidy for US Senate

Full Name (Last, First, Middle Initial) A. Whitney Clark		Date of Disbursement MM / DD / YYYY 10 / 31 / 2014
Mailing Address 900 N Stafford Street Apt. 2125		Amount of Each Disbursement this Period 1 Transaction ID : B-E-24720
City Arlington	State VA	
Zip Code 22203-1850		Category/ Type 010
Purpose of Disbursement Contribution Refund: Contribution Refund		
Candidate Name		Office Sought: <input type="checkbox"/> House <input type="checkbox"/> Senate <input type="checkbox"/> President Disbursement For: 2014 <input type="checkbox"/> Primary <input checked="" type="checkbox"/> General <input type="checkbox"/> Other (specify)
State:	District:	

Full Name (Last, First, Middle Initial) B. Whitney Clark		Date of Disbursement MM / DD / YYYY 10 / 31 / 2014
Mailing Address 900 N Stafford Street Apt. 2125		Amount of Each Disbursement this Period 1 Transaction ID : B-E-24721
City Arlington	State VA	
Zip Code 22203-1850		Category/ Type 010
Purpose of Disbursement Contribution Refund: Contribution Refund		
Candidate Name		Office Sought: <input type="checkbox"/> House <input type="checkbox"/> Senate <input type="checkbox"/> President Disbursement For: 2014 <input type="checkbox"/> Primary <input checked="" type="checkbox"/> General <input type="checkbox"/> Other (specify)
State:	District:	

Full Name (Last, First, Middle Initial) c. Whitney Clark		Date of Disbursement MM / DD / YYYY 10 / 31 / 2014
Mailing Address 900 N Stafford Street Apt. 2125		Amount of Each Disbursement this Period 1 Transaction ID : B-E-24722
City Arlington	State VA	
Zip Code 22203-1850		Category/ Type 010
Purpose of Disbursement Contribution Refund: Contribution Refund		
Candidate Name		Office Sought: <input type="checkbox"/> House <input type="checkbox"/> Senate <input type="checkbox"/> President Disbursement For: 2014 <input type="checkbox"/> Primary <input checked="" type="checkbox"/> General <input type="checkbox"/> Other (specify)
State:	District:	

SUBTOTAL of Disbursements This Page (optional).....

3.00

TOTAL This Period (last page this line number only).....

--

14021250891

**SCHEDULE B (FEC Form 3)
ITEMIZED DISBURSEMENTS**

Use separate schedule(s)
for each category of the
Detailed Summary Page

FOR LINE NUMBER:
(check only one)

PAGE 785 OF 794

<input type="checkbox"/> 17	<input type="checkbox"/> 18	<input type="checkbox"/> 19a	<input type="checkbox"/> 19b
<input checked="" type="checkbox"/> 20a	<input type="checkbox"/> 20b	<input type="checkbox"/> 20c	<input type="checkbox"/> 21

Any information copied from such Reports and Statements may not be sold or used by any person for the purpose of soliciting contributions or for commercial purposes, other than using the name and address of any political committee to solicit contributions from such committee.

NAME OF COMMITTEE (In Full)
Bill Cassidy for US Senate

A. Whitney Clark

Full Name (Last, First, Middle Initial)
Whitney Clark

Mailing Address 900 N Stafford Street
Apt. 2125

City Arlington State VA Zip Code 22203-1850

Purpose of Disbursement
Contribution Refund: Contribution Refund

Candidate Name

Office Sought: House Senate President

Disbursement For: 2014
 Primary General
 Other (specify)

State: District:

Date of Disbursement
MM / DD / YYYY
10 / 31 / 2014

Amount of Each Disbursement this Period
1

Transaction ID : B-E-24723

Category/Type
010

B. Whitney Clark

Full Name (Last, First, Middle Initial)
Whitney Clark

Mailing Address 900 N Stafford Street
Apt. 2125

City Arlington State VA Zip Code 22203-1850

Purpose of Disbursement
Contribution Refund: Contribution Refund

Candidate Name

Office Sought: House Senate President

Disbursement For: 2014
 Primary General
 Other (specify)

State: District:

Date of Disbursement
MM / DD / YYYY
10 / 31 / 2014

Amount of Each Disbursement this Period
1

Transaction ID : B-E-24724

Category/Type
010

C. Whitney Clark

Full Name (Last, First, Middle Initial)
Whitney Clark

Mailing Address 900 N Stafford Street
Apt. 2125

City Arlington State VA Zip Code 22203-1850

Purpose of Disbursement
Contribution Refund: Contribution Refund

Candidate Name

Office Sought: House Senate President

Disbursement For: 2014
 Primary General
 Other (specify)

State: District:

Date of Disbursement
MM / DD / YYYY
10 / 31 / 2014

Amount of Each Disbursement this Period
1

Transaction ID : B-E-24725

Category/Type
010

SUBTOTAL of Disbursements This Page (optional)..... 3.00

TOTAL This Period (last page this line number only).....

14021250892

**SCHEDULE B (FEC Form 3)
ITEMIZED DISBURSEMENTS**

Use separate schedule(s) for each category of the Detailed Summary Page	FOR LINE NUMBER: (check only one)	PAGE 786 OF 794
	<input type="checkbox"/> 17 <input checked="" type="checkbox"/> 20a <input type="checkbox"/> 18 <input type="checkbox"/> 20b <input type="checkbox"/> 19a <input type="checkbox"/> 20c <input type="checkbox"/> 19b <input type="checkbox"/> 21	

Any information copied from such Reports and Statements may not be sold or used by any person for the purpose of soliciting contributions or for commercial purposes, other than using the name and address of any political committee to solicit contributions from such committee.

NAME OF COMMITTEE (In Full)
Bill Cassidy for US Senate

Full Name (Last, First, Middle Initial) A. Whitney Clark		Date of Disbursement MM / DD / YYYY 10 / 31 / 2014
Mailing Address 900 N Stafford Street Apt. 2125		Amount of Each Disbursement this Period 1 Transaction ID : B-E-24726
City Arlington	State VA	
Zip Code 22203-1850	Purpose of Disbursement Contribution Refund: Contribution Refund	Category/ Type 010
Candidate Name	Office Sought: <input type="checkbox"/> House <input type="checkbox"/> Senate <input type="checkbox"/> President	
Disbursement For: 2014	<input type="checkbox"/> Primary <input checked="" type="checkbox"/> General <input type="checkbox"/> Other (specify)	State: District:

Full Name (Last, First, Middle Initial) B. Whitney Clark		Date of Disbursement MM / DD / YYYY 10 / 31 / 2014
Mailing Address 900 N Stafford Street Apt. 2125		Amount of Each Disbursement this Period 1 Transaction ID : B-E-24727
City Arlington	State VA	
Zip Code 22203-1850	Purpose of Disbursement Contribution Refund: Contribution Refund	Category/ Type 010
Candidate Name	Office Sought: <input type="checkbox"/> House <input type="checkbox"/> Senate <input type="checkbox"/> President	
Disbursement For: 2014	<input type="checkbox"/> Primary <input checked="" type="checkbox"/> General <input type="checkbox"/> Other (specify)	State: District:

Full Name (Last, First, Middle Initial) c. Whitney Clark		Date of Disbursement MM / DD / YYYY 10 / 31 / 2014
Mailing Address 900 N Stafford Street Apt. 2125		Amount of Each Disbursement this Period 1 Transaction ID : B-E-24728
City Arlington	State VA	
Zip Code 22203-1850	Purpose of Disbursement Contribution Refund: Contribution Refund	Category/ Type 010
Candidate Name	Office Sought: <input type="checkbox"/> House <input type="checkbox"/> Senate <input type="checkbox"/> President	
Disbursement For: 2014	<input type="checkbox"/> Primary <input checked="" type="checkbox"/> General <input type="checkbox"/> Other (specify)	State: District:

SUBTOTAL of Disbursements This Page (optional).....	3.00
TOTAL This Period (last page this line number only).....	

1402125088

**SCHEDULE B (FEC Form 3)
ITEMIZED DISBURSEMENTS**

Use separate schedule(s)
for each category of the
Detailed Summary Page

FOR LINE NUMBER:
(check only one)

<input type="checkbox"/> 17	<input type="checkbox"/> 18	<input type="checkbox"/> 19a	<input type="checkbox"/> 19b
<input checked="" type="checkbox"/> 20a	<input type="checkbox"/> 20b	<input type="checkbox"/> 20c	<input type="checkbox"/> 21

Any information copied from such Reports and Statements may not be sold or used by any person for the purpose of soliciting contributions or for commercial purposes, other than using the name and address of any political committee to solicit contributions from such committee.

NAME OF COMMITTEE (In Full)
Bill Cassidy for US Senate

A. Whitney Clark

Full Name (Last, First, Middle Initial)
Whitney Clark

Mailing Address 900 N Stafford Street
Apt. 2125

City Arlington State VA Zip Code 22203-1850

Purpose of Disbursement
Contribution Refund: Contribution Refund

Candidate Name

Office Sought: House Senate President

Disbursement For: 2014
 Primary General
 Other (specify)

State: District:

Date of Disbursement
MM / DD / YYYY
10 / 31 / 2014

Amount of Each Disbursement this Period
1

Transaction ID : B-E-24749

Category/Type
010

B. Whitney Clark

Full Name (Last, First, Middle Initial)
Whitney Clark

Mailing Address 900 N Stafford Street
Apt. 2125

City Arlington State VA Zip Code 22203-1850

Purpose of Disbursement
Contribution Refund: Contribution Refund

Candidate Name

Office Sought: House Senate President

Disbursement For: 2014
 Primary General
 Other (specify)

State: District:

Date of Disbursement
MM / DD / YYYY
10 / 31 / 2014

Amount of Each Disbursement this Period
1

Transaction ID : B-E-24750

Category/Type
010

C. Whitney Clark

Full Name (Last, First, Middle Initial)
Whitney Clark

Mailing Address 900 N Stafford Street
Apt. 2125

City Arlington State VA Zip Code 22203-1850

Purpose of Disbursement
Contribution Refund: Contribution Refund

Candidate Name

Office Sought: House Senate President

Disbursement For: 2014
 Primary General
 Other (specify)

State: District:

Date of Disbursement
MM / DD / YYYY
10 / 31 / 2014

Amount of Each Disbursement this Period
1

Transaction ID : B-E-24751

Category/Type
010

SUBTOTAL of Disbursements This Page (optional) 3.00

TOTAL This Period (last page this line number only)

14021230894

**SCHEDULE B (FEC Form 3)
ITEMIZED DISBURSEMENTS**

Use separate schedule(s)
for each category of the
Detailed Summary Page

FOR LINE NUMBER:
(check only one)

<input type="checkbox"/> 17	<input type="checkbox"/> 18	<input type="checkbox"/> 19a	<input type="checkbox"/> 19b
<input checked="" type="checkbox"/> 20a	<input type="checkbox"/> 20b	<input type="checkbox"/> 20c	<input type="checkbox"/> 21

Any information copied from such Reports and Statements may not be sold or used by any person for the purpose of soliciting contributions or for commercial purposes, other than using the name and address of any political committee to solicit contributions from such committee.

NAME OF COMMITTEE (In Full)
Bill Cassidy for US Senate

Full Name (Last, First, Middle Initial) A. Whitney Clark		Date of Disbursement MM / DD / YYYY 10 / 31 / 2014
Mailing Address 900 N Stafford Street Apt. 2125		Amount of Each Disbursement this Period 1 Transaction ID : B-E-24752
City Arlington	State VA	
Zip Code 22203-1850	Purpose of Disbursement Contribution Refund: Contribution Refund	Category/ Type 010
Candidate Name	Office Sought: <input type="checkbox"/> House <input type="checkbox"/> Senate <input type="checkbox"/> President	
Disbursement For: 2014 <input type="checkbox"/> Primary <input checked="" type="checkbox"/> General <input type="checkbox"/> Other (specify)	State: District:	

Full Name (Last, First, Middle Initial) B. Whitney Clark		Date of Disbursement MM / DD / YYYY 10 / 31 / 2014
Mailing Address 900 N Stafford Street Apt. 2125		Amount of Each Disbursement this Period 1 Transaction ID : B-E-24753
City Arlington	State VA	
Zip Code 22203-1850	Purpose of Disbursement Contribution Refund: Contribution Refund	Category/ Type 010
Candidate Name	Office Sought: <input type="checkbox"/> House <input type="checkbox"/> Senate <input type="checkbox"/> President	
Disbursement For: 2014 <input type="checkbox"/> Primary <input checked="" type="checkbox"/> General <input type="checkbox"/> Other (specify)	State: District:	

Full Name (Last, First, Middle Initial) c. Margaret Paulin		Date of Disbursement MM / DD / YYYY 11 / 06 / 2014
Mailing Address 1377 Florida Avenue NE		Amount of Each Disbursement this Period 1 Transaction ID : B-E-27455
City Washington	State DC	
Zip Code 20002-7123	Purpose of Disbursement Contribution Refund: Contribution Refund	Category/ Type 010
Candidate Name	Office Sought: <input type="checkbox"/> House <input type="checkbox"/> Senate <input type="checkbox"/> President	
Disbursement For: 2014 <input type="checkbox"/> Primary <input checked="" type="checkbox"/> General <input type="checkbox"/> Other (specify)	State: District:	

SUBTOTAL of Disbursements This Page (optional).....	3.00
TOTAL This Period (last page this line number only).....	21.00

14021250895

SCHEDULE D (FEC Form 3)
DEBTS AND OBLIGATIONS
Excluding Loans

(Use separate schedule(s) for each numbered line)

FOR LINE NUMBER: (check only one) 9 10

NAME OF COMMITTEE (In Full)

Bill Cassidy for US Senate

A. Full Name (Last, First, Middle Initial) of Debtor or Creditor Hayride Media, LLC		Nature of Debt (Purpose): Administrative/Salary/Overhead: Advertising
Mailing Address 9007 Highland Road Apt. 15		
City State	Zip Code	
Baton Rouge	LA 70810-4073	

Outstanding Balance Beginning This Period	Transaction ID : SD10-DEBT21127	
<input type="text" value="1000"/>		
Amount Incurred This Period	Payment This Period	Outstanding Balance at Close of This Period
<input type="text" value="0"/>	<input type="text" value="1000"/>	<input type="text" value="0"/>

B. Full Name (Last, First, Middle Initial) of Debtor or Creditor American Printing Center		Nature of Debt (Purpose): Administrative/Salary/Overhead: Printing
Mailing Address 3482 Drusilla Lane Suite H		
City State	Zip Code	
Baton Rouge	LA 70809-1873	

Outstanding Balance Beginning This Period	Transaction ID : SD10-DEBT30536	
<input type="text" value="859.85"/>		
Amount Incurred This Period	Payment This Period	Outstanding Balance at Close of This Period
<input type="text" value="150.97"/>	<input type="text" value="859.85"/>	<input type="text" value="150.97"/>

C. Full Name (Last, First, Middle Initial) of Debtor or Creditor Mele Printing, LLC		Nature of Debt (Purpose): Administrative/Salary/Overhead: Printing
Mailing Address 619 N Tyler Street		
City State	Zip Code	
Covington	LA 70433-1476	

Outstanding Balance Beginning This Period	Transaction ID : SD10-DEBT21359	
<input type="text" value="5396.7"/>		
Amount Incurred This Period	Payment This Period	Outstanding Balance at Close of This Period
<input type="text" value="0"/>	<input type="text" value="5396.7"/>	<input type="text" value="0"/>

1) SUBTOTALS This Period This Page (optional) ...	<input type="text" value="150.97"/>
2) TOTALS This Period (last page this line number only) ...	<input type="text"/>
3) TOTAL OUTSTANDING LOANS from Schedule C (last page only)...	<input type="text"/>
4) ADD 2) and 3) and carry forward to appropriate line of Summary Page (last page only)	<input type="text"/>

14021230896

SCHEDULE D (FEC Form 3)
DEBTS AND OBLIGATIONS
Excluding Loans

(Use separate schedule(s) for each numbered line)

FOR LINE NUMBER: (check only one)

9
 10

NAME OF COMMITTEE (In Full)

Bill Cassidy for US Senate

A. Full Name (Last, First, Middle Initial) of Debtor or Creditor LVH Consulting		Nature of Debt (Purpose): Administrative/Salary/Overhead: Financial Consulting	
Mailing Address 2119 Paul Spring Road			
City	State	Zip Code	
Alexandria	VA	22307-1803	
Outstanding Balance Beginning This Period 68193.99		Transaction ID : SD10-DEBT20325	
Amount Incurred This Period 0	Payment This Period 68193.99	Outstanding Balance at Close of This Period 0	

B. Full Name (Last, First, Middle Initial) of Debtor or Creditor Campaign Grid		Nature of Debt (Purpose): Administrative/Salary/Overhead: Advertising	
Mailing Address 414 Commerce Drive Suite 100			
City	State	Zip Code	
Fort Washington	PA	19034-2620	
Outstanding Balance Beginning This Period 4286.01		Transaction ID : SD10-DEBT21124	
Amount Incurred This Period 0	Payment This Period 4286.01	Outstanding Balance at Close of This Period 0	

C. Full Name (Last, First, Middle Initial) of Debtor or Creditor Canon Solutions America		Nature of Debt (Purpose): Administrative/Salary/Overhead: Printing	
Mailing Address PO Box 742265			
City	State	Zip Code	
Atlanta	GA	30374-2265	
Outstanding Balance Beginning This Period 130.91		Transaction ID : SD10-DEBT21120	
Amount Incurred This Period 0	Payment This Period 130.91	Outstanding Balance at Close of This Period 0	

1) SUBTOTALS This Period This Page (optional) ...	0.00
2) TOTALS This Period (last page this line number only) ...	
3) TOTAL OUTSTANDING LOANS from Schedule C (last page only)...	
4) ADD 2) and 3) and carry forward to appropriate line of Summary Page (last page only)	

14021250897

SCHEDULE D (FEC Form 3)
DEBTS AND OBLIGATIONS
Excluding Loans

(Use separate schedule(s) for each numbered line)

FOR LINE NUMBER: (check only one) 9 10

NAME OF COMMITTEE (In Full)

Bill Cassidy for US Senate

A. Full Name (Last, First, Middle Initial) of Debtor or Creditor

Catahoula Strategies

Nature of Debt (Purpose):

Administrative/Salary/Overhead: Advertising

Mailing Address 1817 Olive Street

City State

Zip Code

Baton Rouge

LA

70802-4184

Outstanding Balance Beginning This Period

2427

Transaction ID : SD10-DEBT21416

Amount Incurred This Period

0

Payment This Period

2427

Outstanding Balance at Close of This Period

0

B. Full Name (Last, First, Middle Initial) of Debtor or Creditor

Fabrizio Lee

Nature of Debt (Purpose):

Administrative/Salary/Overhead: Surveying

Mailing Address 2624 NE 15th Street

City State

Zip Code

Ft Lauderdale

FL

33304-1510

Outstanding Balance Beginning This Period

40000

Transaction ID : SD10-DEBT29053

Amount Incurred This Period

29600

Payment This Period

40000

Outstanding Balance at Close of This Period

29600

C. Full Name (Last, First, Middle Initial) of Debtor or Creditor

Fabrizio Lee

Nature of Debt (Purpose):

Administrative/Salary/Overhead: Suverying

Mailing Address 2624 NE 15th Street

City

State

Zip Code

Ft Lauderdale

FL

33304-1510

Outstanding Balance Beginning This Period

20000

Transaction ID : SD10-DEBT21280

Amount Incurred This Period

0

Payment This Period

20000

Outstanding Balance at Close of This Period

0

1) **SUBTOTALS** This Period This Page (optional) ...

29600.00

2) **TOTALS** This Period (last page this line number) ...

3) **TOTAL OUTSTANDING LOANS** from Schedule C (last page only)...

4) **ADD 2) and 3)** and carry forward to appropriate line of Summary Page (last page only)

14021250898

SCHEDULE D (FEC Form 3)
DEBTS AND OBLIGATIONS

(Use separate schedule(s) for each numbered line)

FOR LINE NUMBER: (check only one)

9
 10

Excluding Loans

NAME OF COMMITTEE (In Full)

Bill Cassidy for US Senate

A. Full Name (Last, First, Middle Initial) of Debtor or Creditor Canon Financial Services, Inc.		Nature of Debt (Purpose): Administrative/Salary/Overhead: Office Equipment	
Mailing Address 14904 Collection Center Drive			
City	State	Zip Code	
Chicago	IL	60693-0149	
Outstanding Balance Beginning This Period <input type="text" value="261.1"/>		Transaction ID : SD10-DEBT20520	
Amount Incurred This Period <input type="text" value="0"/>	Payment This Period <input type="text" value="261.1"/>	Outstanding Balance at Close of This Period <input type="text" value="0"/>	

B. Full Name (Last, First, Middle Initial) of Debtor or Creditor Kentwood Springs		Nature of Debt (Purpose): Administrative/Salary/Overhead: Office Supplies	
Mailing Address PO Box 660579			
City	State	Zip Code	
Dallas	TX	75266-0579	
Outstanding Balance Beginning This Period <input type="text" value="77.01"/>		Transaction ID : SD10-DEBT21122	
Amount Incurred This Period <input type="text" value="0"/>	Payment This Period <input type="text" value="77.01"/>	Outstanding Balance at Close of This Period <input type="text" value="0"/>	

C. Full Name (Last, First, Middle Initial) of Debtor or Creditor William Vanderbrook, CPA		Nature of Debt (Purpose): Administrative/Salary/Overhead: Compliance Consulting	
Mailing Address 2900 Clearview Parkway Suite 206			
City	State	Zip Code	
Metairie	LA	70006-6532	
Outstanding Balance Beginning This Period <input type="text" value="6062.5"/>		Transaction ID : SD10-DEBT20789	
Amount Incurred This Period <input type="text" value="0"/>	Payment This Period <input type="text" value="6062.5"/>	Outstanding Balance at Close of This Period <input type="text" value="0"/>	

1) SUBTOTALS This Period This Page (optional) ...	<input type="text" value="0.00"/>
2) TOTALS This Period (last page this line number only) ...	<input type="text"/>
3) TOTAL OUTSTANDING LOANS from Schedule C (last page only)...	<input type="text"/>
4) ADD 2) and 3) and carry forward to appropriate line of Summary Page (last page only)	<input type="text"/>

14021250899

SCHEDULE D (FEC Form 3)
DEBTS AND OBLIGATIONS
Excluding Loans

(Use separate schedule(s) for each numbered line)

FOR LINE NUMBER: (check only one) 9 10

NAME OF COMMITTEE (In Full)

Bill Cassidy for US Senate

A. Full Name (Last, First, Middle Initial) of Debtor or Creditor MarblePort LLC		Nature of Debt (Purpose): Administrative/Salary/Overhead: Campaign Consulting	
Mailing Address 137 W Merrimack Street Apt. 2			
City	State	Zip Code	
Manchester	NH	03101-2313	
Outstanding Balance Beginning This Period <input type="text" value="2400.02"/>		Transaction ID : SD10-DEBT21129	
Amount Incurred This Period <input type="text" value="0"/>	Payment This Period <input type="text" value="2400.02"/>	Outstanding Balance at Close of This Period <input type="text" value="0"/>	

B. Full Name (Last, First, Middle Initial) of Debtor or Creditor Budget Print Center of St Tammany, Inc		Nature of Debt (Purpose): Administrative/Salary/Overhead: Printing	
Mailing Address 1901 Sgt Alfred Drive			
City	State	Zip Code	
Slidell	LA	70458-3211	
Outstanding Balance Beginning This Period <input type="text" value="108.75"/>		Transaction ID : SD10-DEBT17886	
Amount Incurred This Period <input type="text" value="0"/>	Payment This Period <input type="text" value="0"/>	Outstanding Balance at Close of This Period <input type="text" value="108.75"/>	

C. Full Name (Last, First, Middle Initial) of Debtor or Creditor Graham Beduze		Nature of Debt (Purpose): Administrative/Salary/Overhead: Travel	
Mailing Address 515 Darlene Drive			
City	State	Zip Code	
Lafayette	LA	70508-5381	
Outstanding Balance Beginning This Period <input type="text" value="236.91"/>		Transaction ID : SD10-DEBT21278	
Amount Incurred This Period <input type="text" value="0"/>	Payment This Period <input type="text" value="236.91"/>	Outstanding Balance at Close of This Period <input type="text" value="0"/>	

1) SUBTOTALS This Period This Page (optional) ..	<input type="text" value="108.75"/>
2) TOTALS This Period (last page this line number only) ...	<input type="text"/>
3) TOTAL OUTSTANDING LOANS from Schedule C (last page only)...	<input type="text"/>
4) ADD 2) and 3) and carry forward to appropriate line of Summary Page (last page only) ▶	<input type="text"/>

14021250900

SCHEDULE D (FEC Form 3)

DEBTS AND OBLIGATIONS

Excluding Loans

(Use separate schedule(s) for each numbered line)

FOR LINE NUMBER: (check only one) 9 10

NAME OF COMMITTEE (In Full)

Bill Cassidy for US Senate

A. Full Name (Last, First, Middle Initial) of Debtor or Creditor Miller Foto		Nature of Debt (Purpose): Administrative/Salary/Overhead: Photography
Mailing Address 931 Hickory Avenue		
City Harahan	State LA Zip Code 70123-3112	

Outstanding Balance Beginning This Period	Transaction ID : SD10-DEBT21135	
190	Amount Incurred This Period	Payment This Period
	0	190
		Outstanding Balance at Close of This Period
		0

B. Full Name (Last, First, Middle Initial) of Debtor or Creditor		Nature of Debt (Purpose):
Mailing Address		
City	State Zip Code	

Outstanding Balance Beginning This Period	Outstanding Balance at Close of This Period	
	Amount Incurred This Period	Payment This Period

C. Full Name (Last, First, Middle Initial) of Debtor or Creditor		Nature of Debt (Purpose):
Mailing Address		
City	State Zip Code	

Outstanding Balance Beginning This Period	Outstanding Balance at Close of This Period	
	Amount Incurred This Period	Payment This Period

1) SUBTOTALS This Period This Page (optional) ...	0.00
2) TOTALS This Period (last page this line number only) ...	29859.72
3) TOTAL OUTSTANDING LOANS from Schedule C (last page only)...	0.00
4) ADD 2) and 3) and carry forward to appropriate line of Summary Page (last page only)	29859.72

14021230901

0 9 0 2

Express

From: (225) 408-4462
 Tammy Brasher
 Postlethwaite & Netterville
 8550 United Plaza Blvd.
 Suite 1001
 Baton Rouge, LA 70809



Origin ID: OPLA

J14214082303UV

BILL SENDER

SHIP TO: (225) 922-4600
Senate Office of Public Records
 232 Hart Senate Office Building
 WASHINGTON, DC 20510

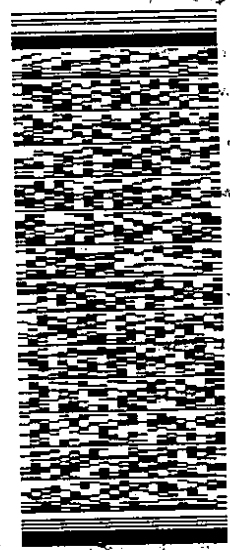

Screened by 16
Senate Post Office

NOV 24 2014

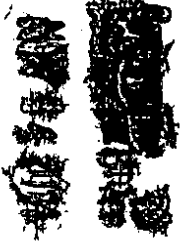
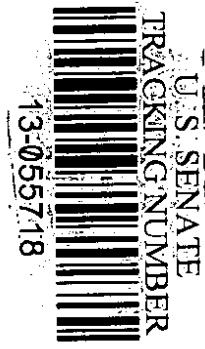

2
 10 30
 6336
 11 24

Ship Date: 21NOV14
 ActWgt: 1.0 LB
 CAD: 104603867/NET3550

Delivery Address Bar Code

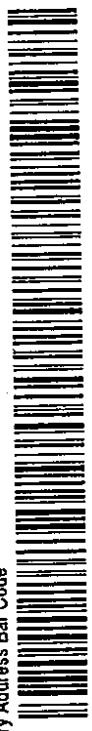

Ref # BCAB011
 Invoice #
 PO #
 Dept #

MON - 24 NOV 10:30A
PRIORITY OVERNIGHT

TRK# 7719 5418 6336
 0201

XC YKNA

20510
 DC-US
 IAD

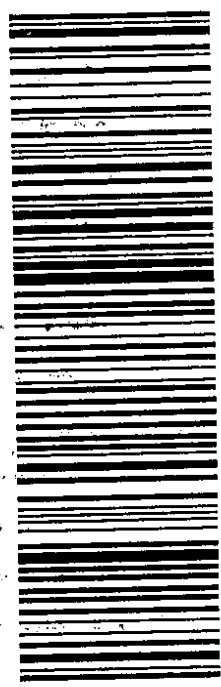

522G1616CBA03

6336
 11 24
 2
 10:30
 RT 729
 FZ

Align bottom of peel-and-stick-airbill or pouchifier

United States Senate

OFFICE OF THE SECRETARY

OFFICE OF PUBLIC RECORDS

THE PRECEDING DOCUMENT WAS:

HAND DELIVERED _____
Date of Receipt

USPS FIRST CLASS MAIL _____
Postmark

USPS REGISTERED/CERTIFIED _____
Postmark

USPS PRIORITY MAIL _____
Postmark
DELIVERY CONFIRMATION OR SIGNATURE CONFIRMATION LABEL

USPS EXPRESS MAIL _____
Postmark

OVERNIGHT DELIVERY SERVICE:

	SHIPPING DATE	NEXT BUSINESS DAY DELIVERY
FEDERAL EXPRESS	<u>11-21-14</u>	<input checked="" type="checkbox"/>
UPS	_____	<input type="checkbox"/>
DHL	_____	<input type="checkbox"/>
AIRBORNE EXPRESS	_____	<input type="checkbox"/>

RECEIVED FROM FEDERAL ELECTION COMMISSION _____
Date of Receipt

POSTMARK ILLEGIBLE NO POSTMARK

FAX _____
Date of Receipt

OTHER _____
Date of Receipt or Postmark

PREPARER EDD DATE PREPARED 11-26-14

14021250903

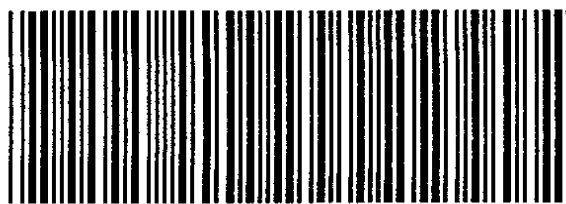

SEN PATCH



SEN PATCH

14021230904