Distribution of Wells Monitored by the Railroad Commission
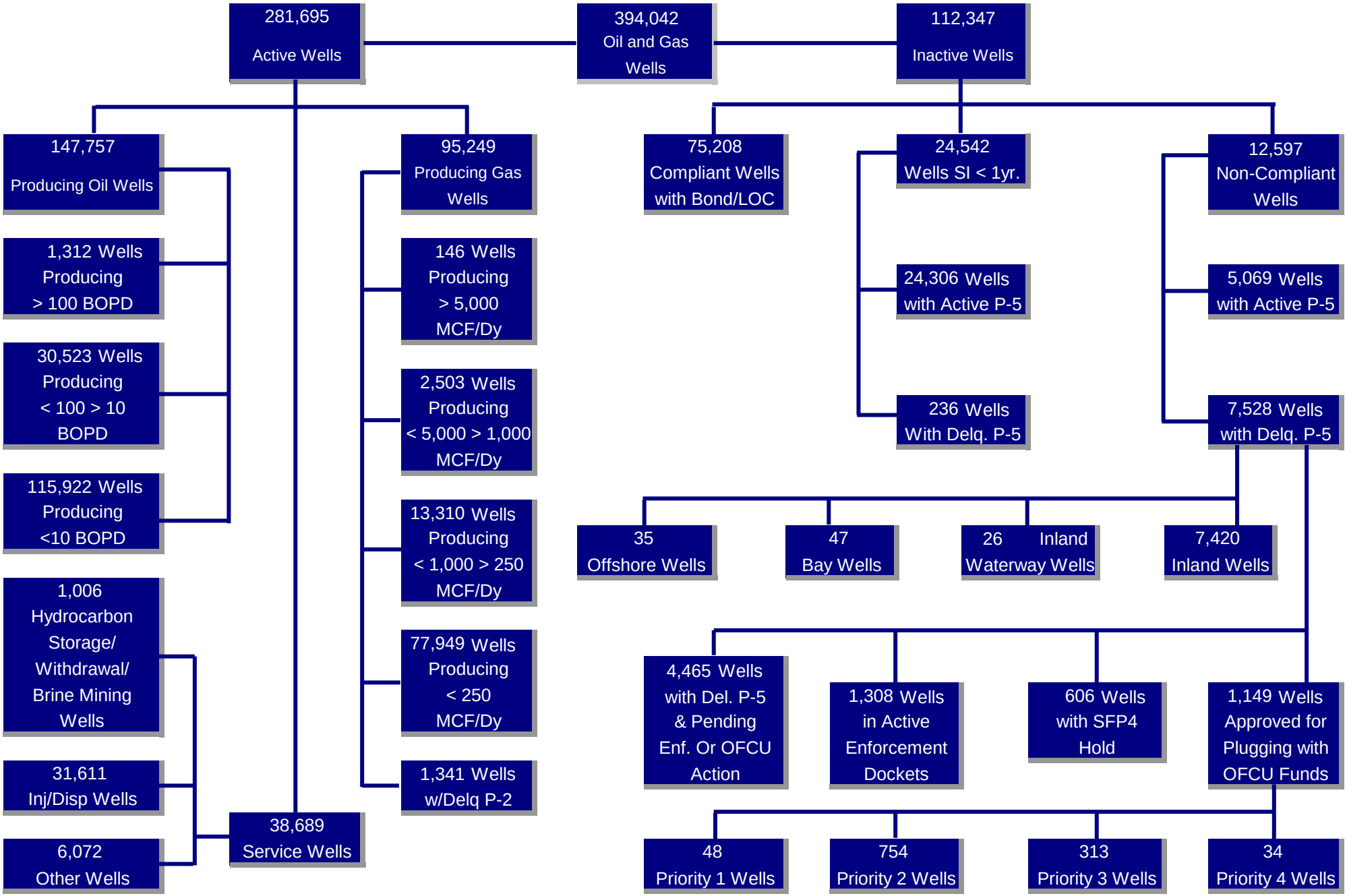
As of July 30, 2010