Distribution of Wells Monitored by the Railroad Commission
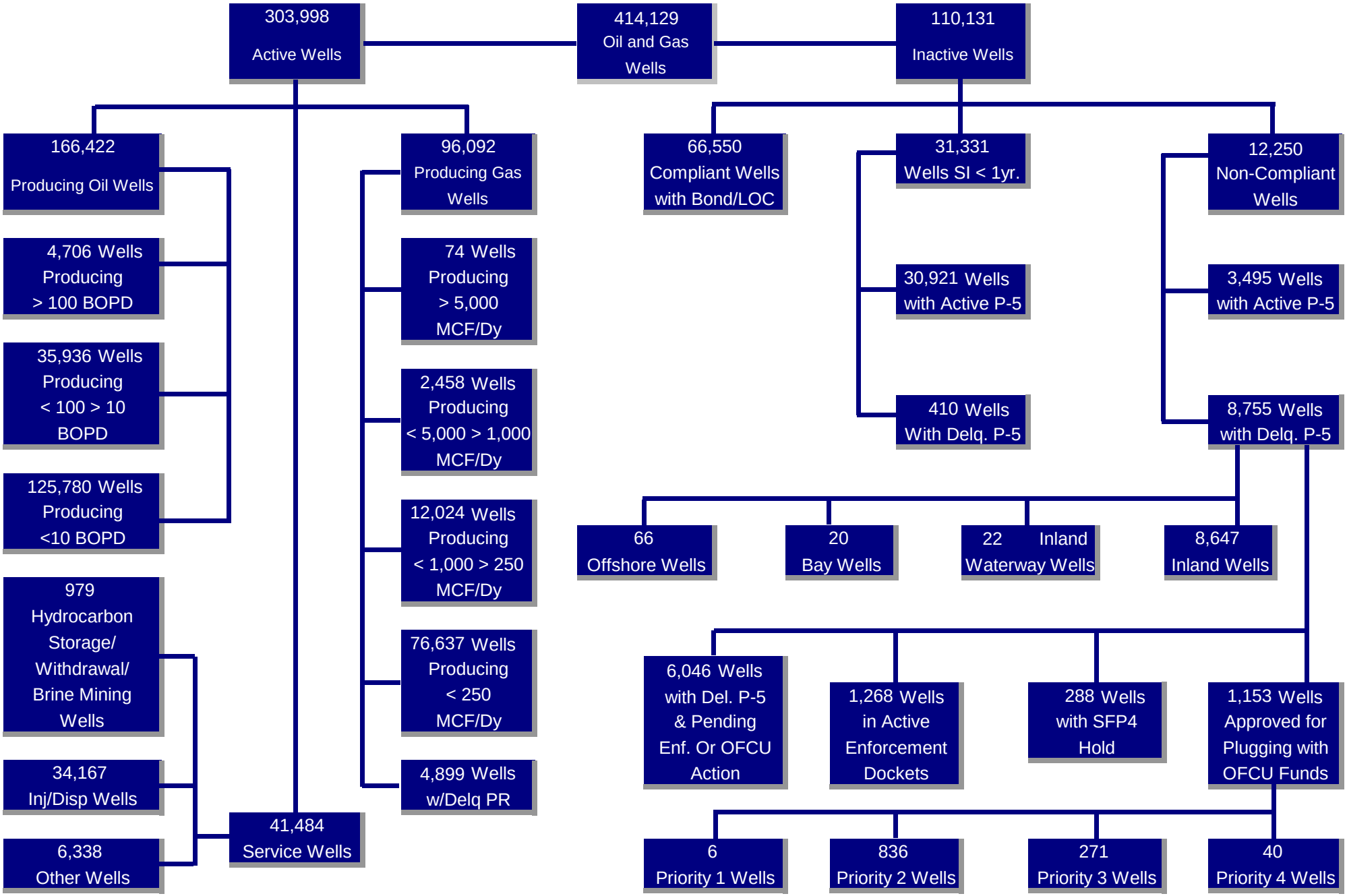
As of December 31, 2013