Distribution of Wells Monitored by the Railroad Commission
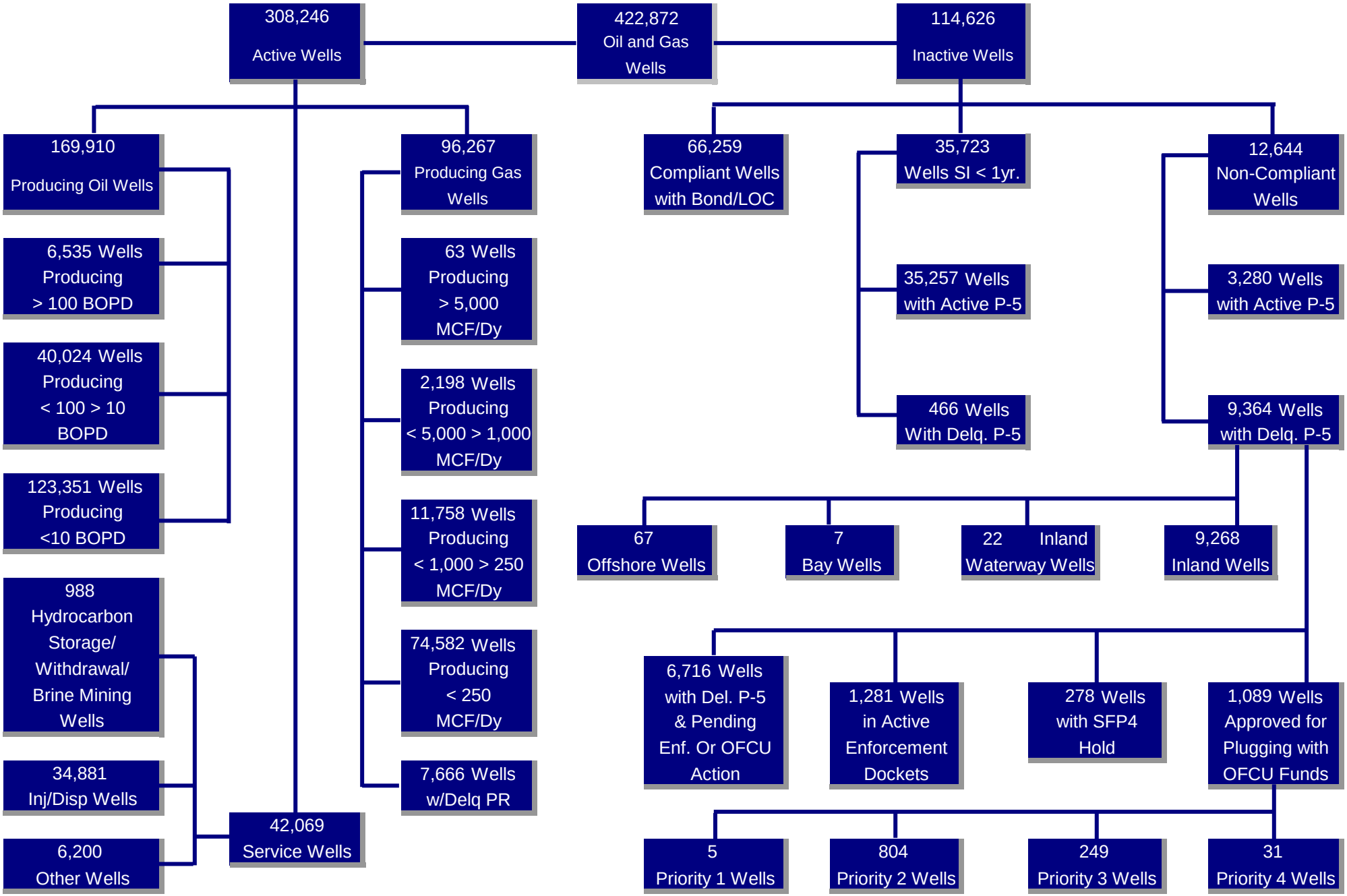
As of June 28, 2014