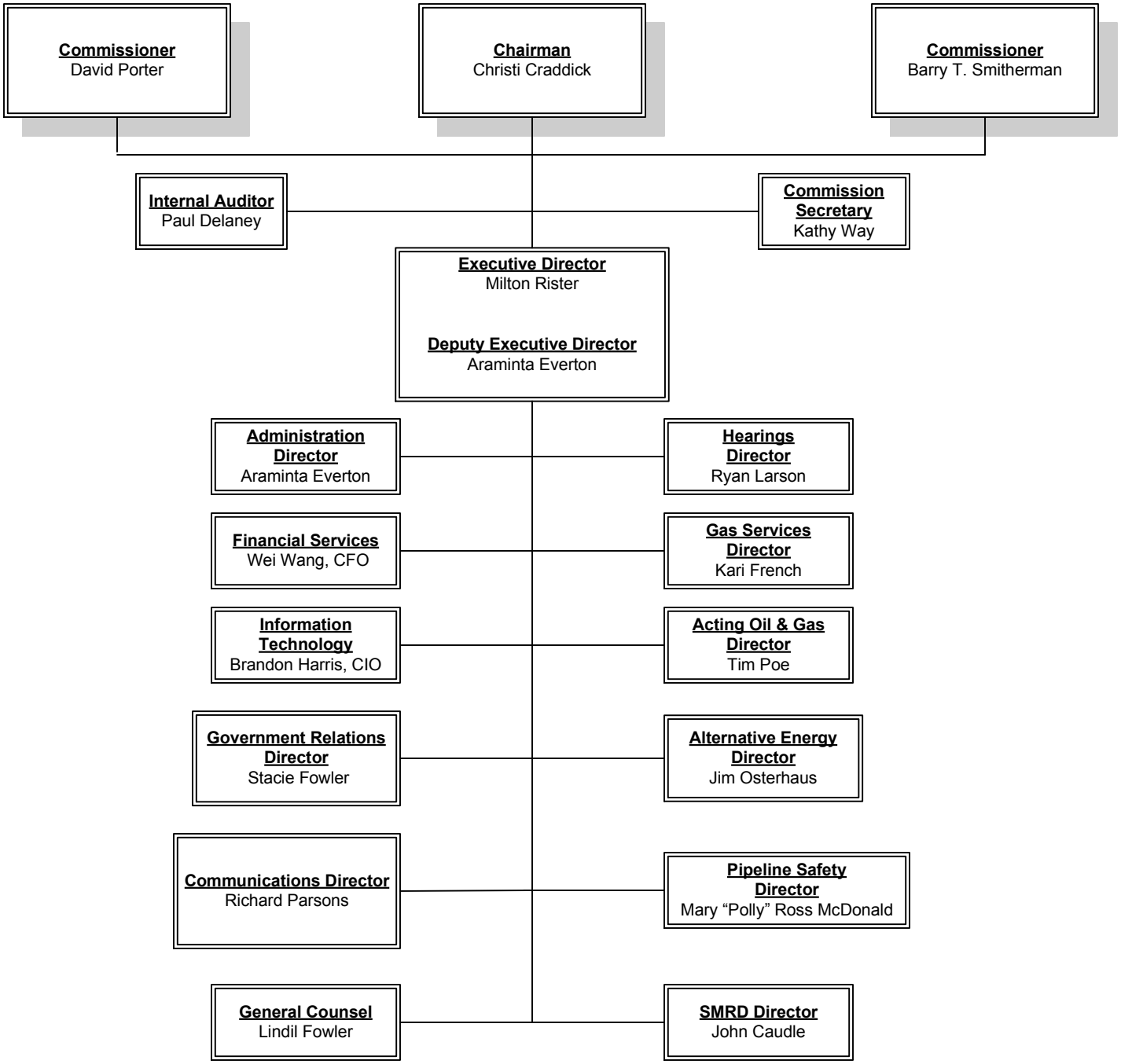The Railroad Commission of Texas – Overview
Effective December 1, 2014