# Distribution of Wells Monitored by the Railroad Commission
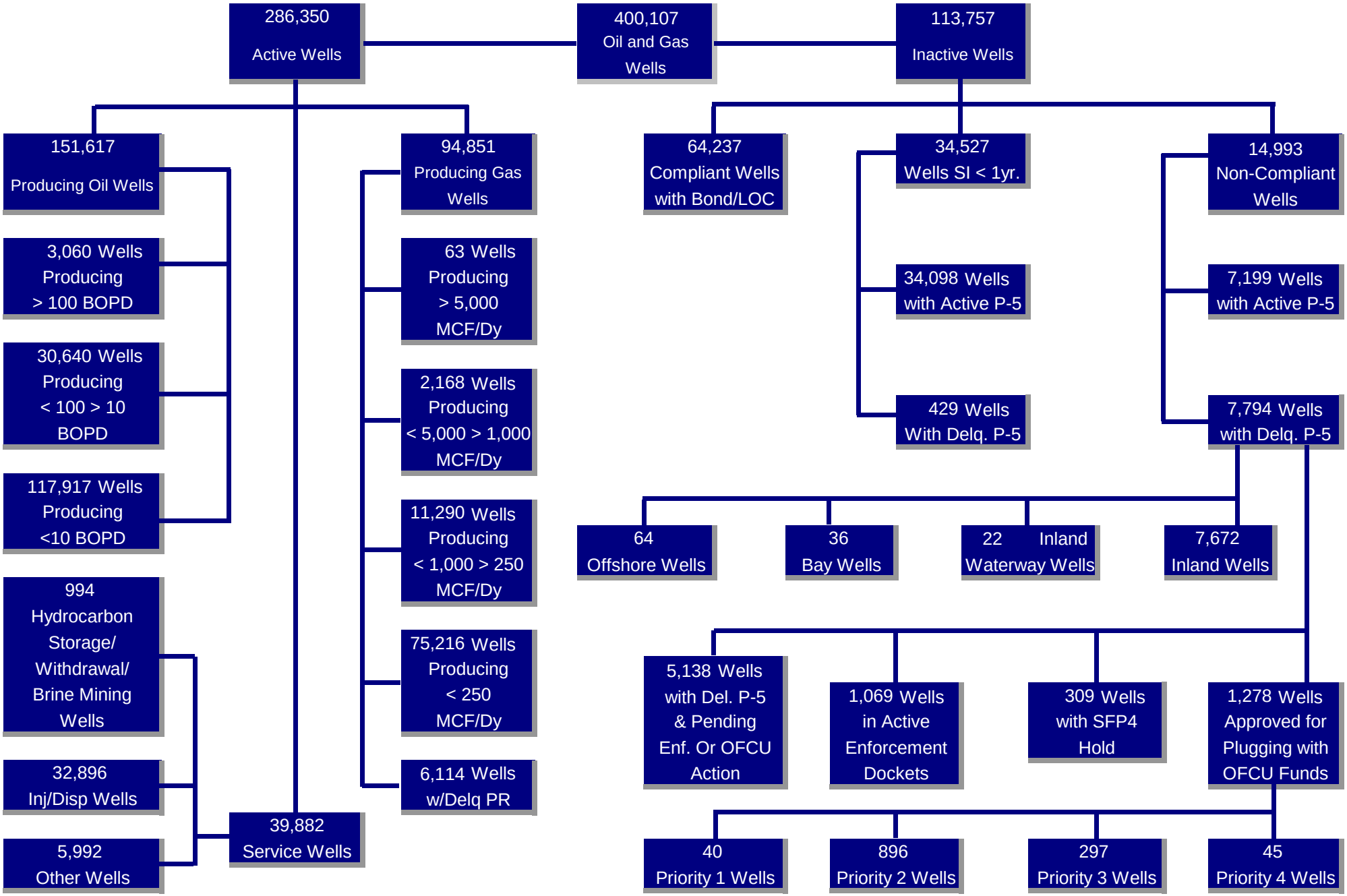
**As of December 22, 2012**