Distribution of Wells Monitored by the Railroad Commission
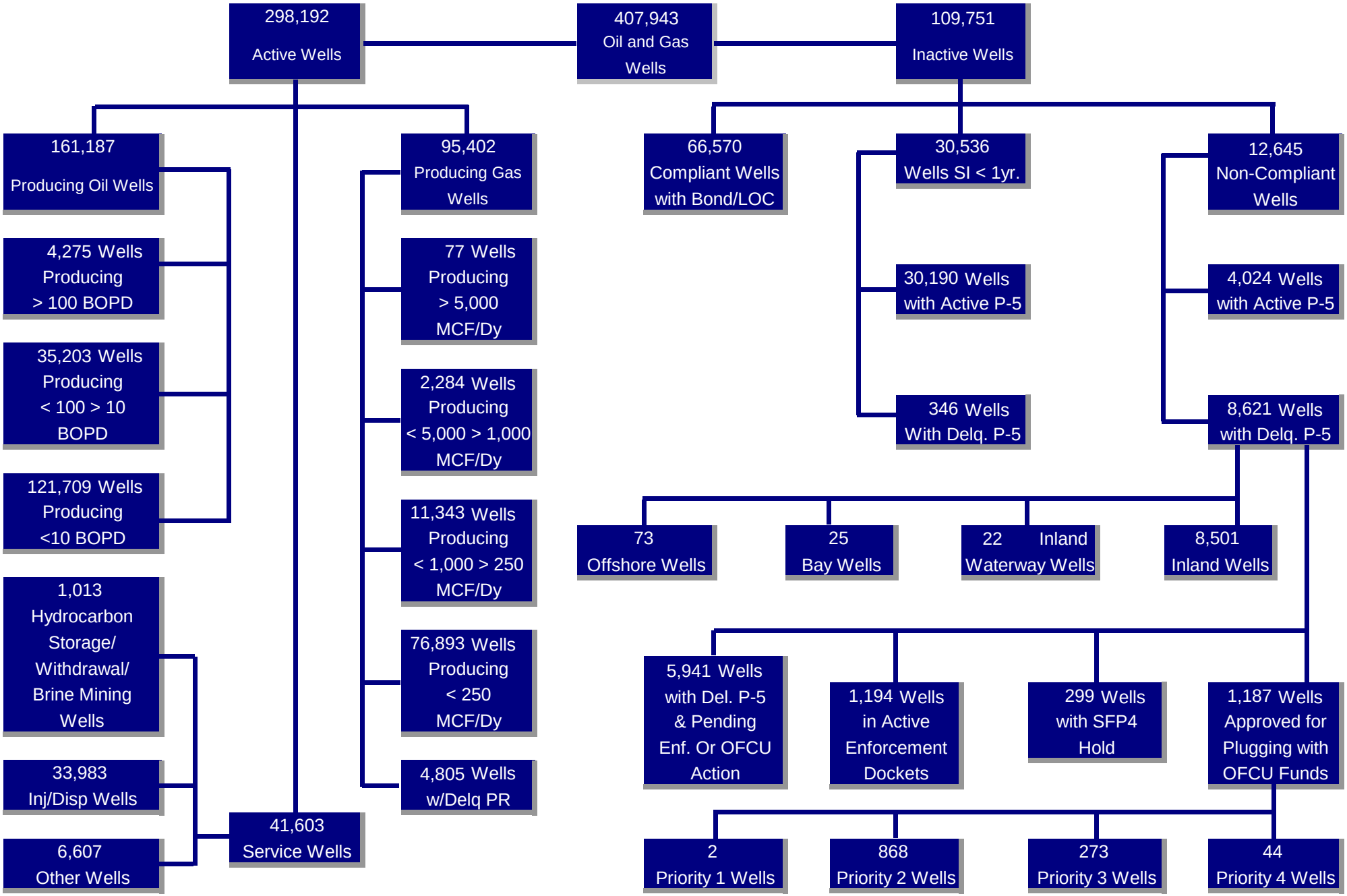
As of June 29, 2013