Distribution of Wells Monitored by the Railroad Commission
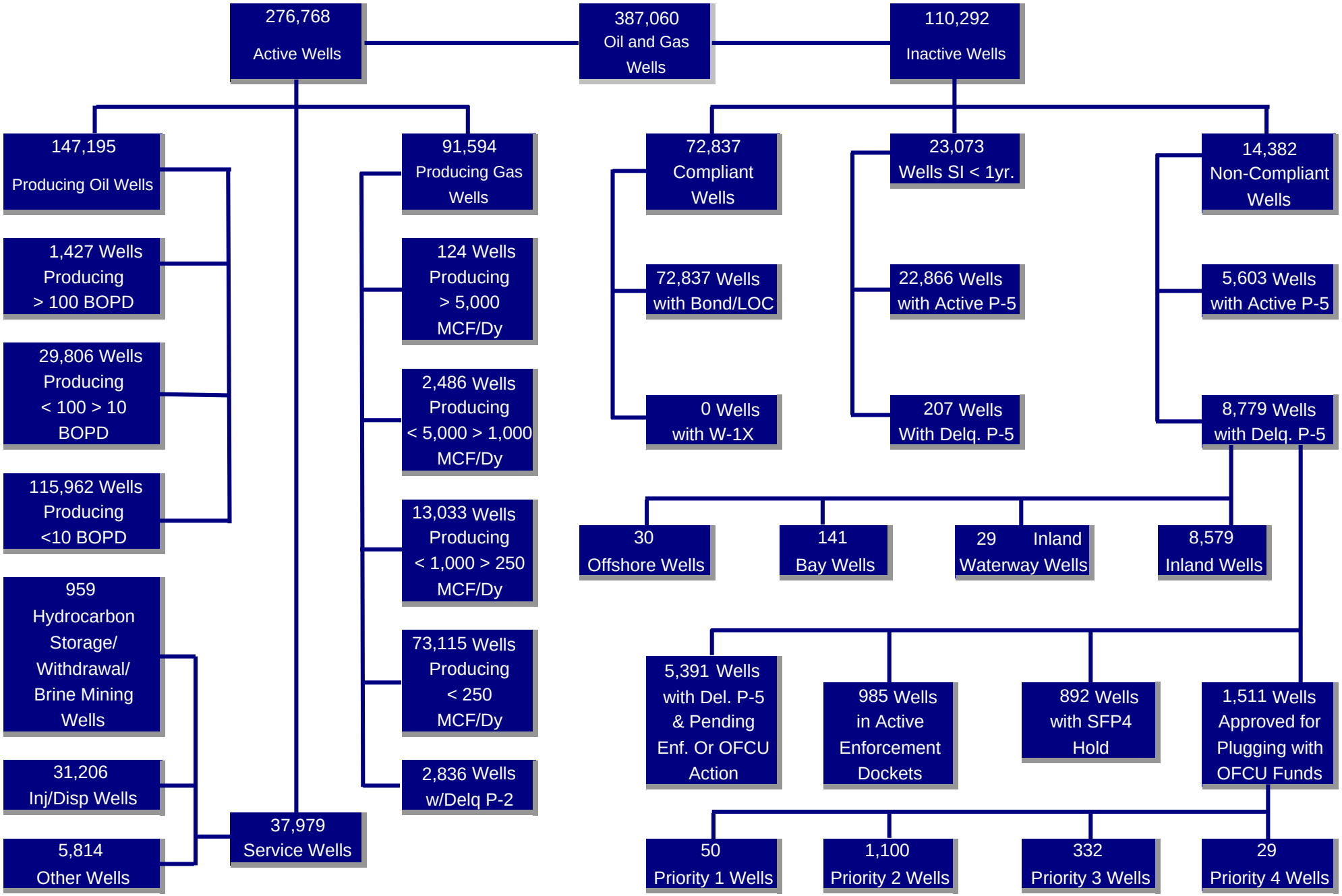
As of April 29, 2009