Distribution of Wells Monitored by the Railroad Commission
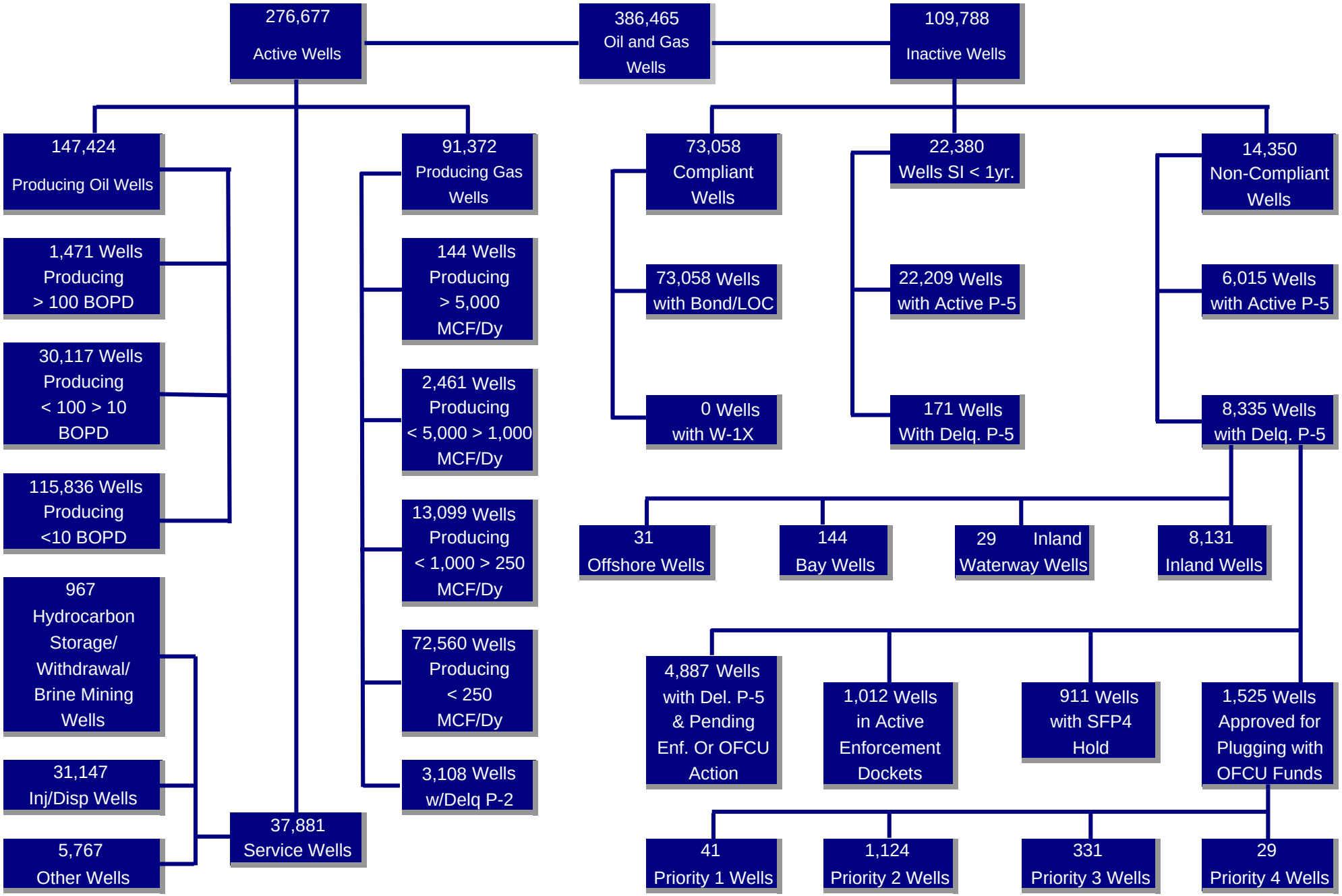
As of March 28, 2009