Distribution of Wells Monitored by the Railroad Commission
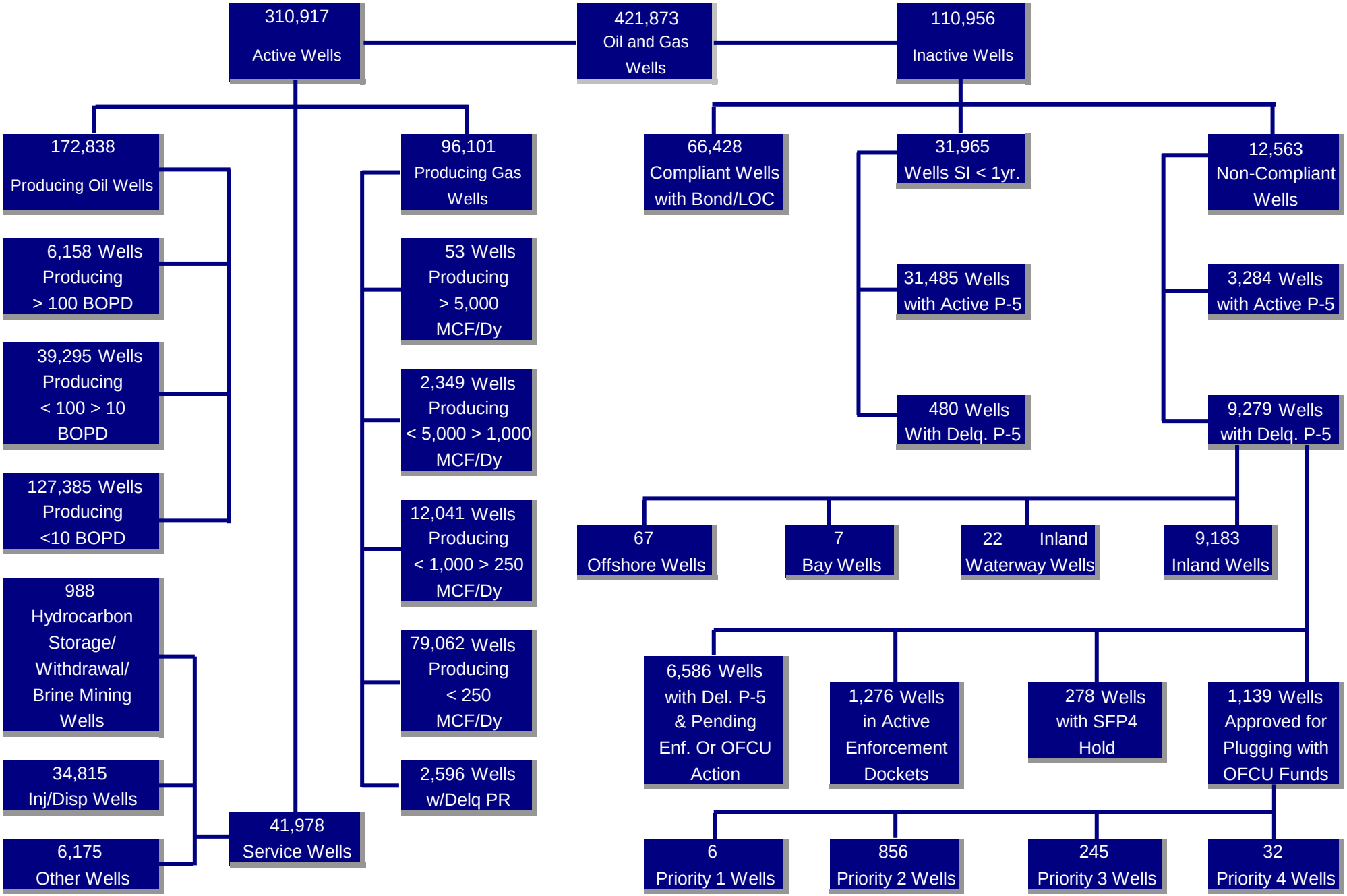
As of May 30, 2014