Distribution of Wells Monitored by the Railroad Commission
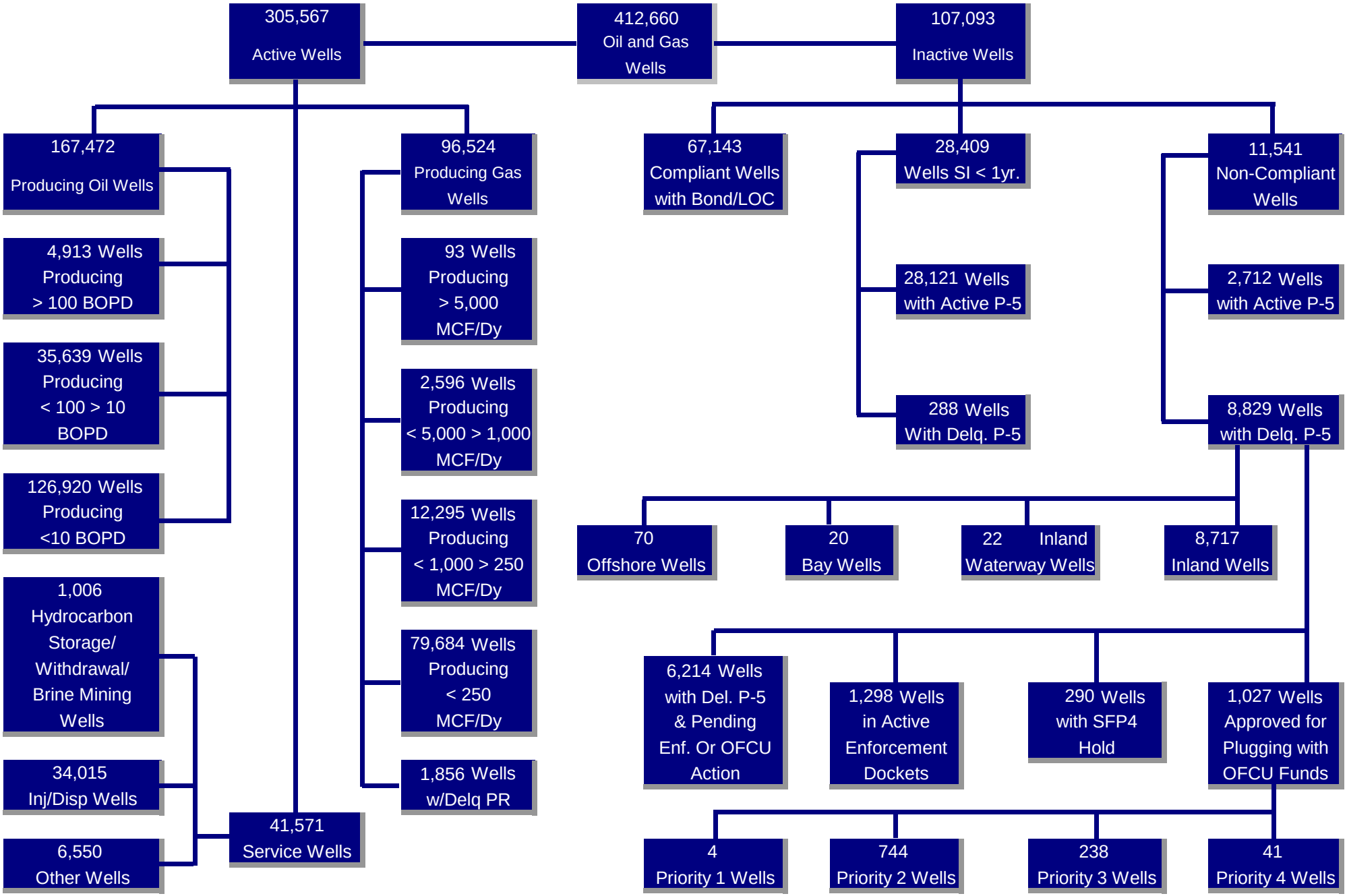
As of October 30, 2013