Distribution of Wells Monitored by the Railroad Commission
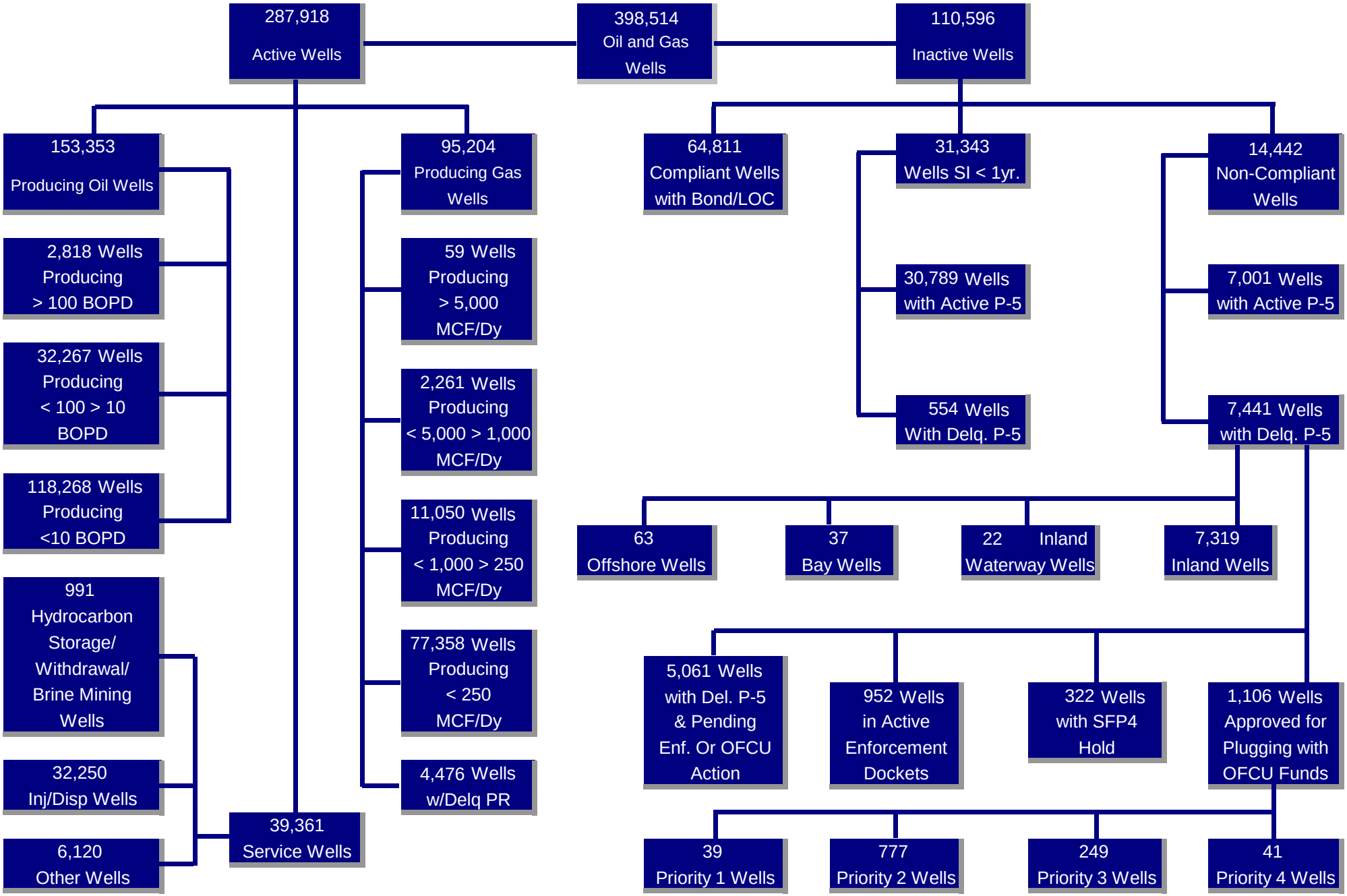
As of September 28, 2012