Distribution of Wells Monitored by the Railroad Commission
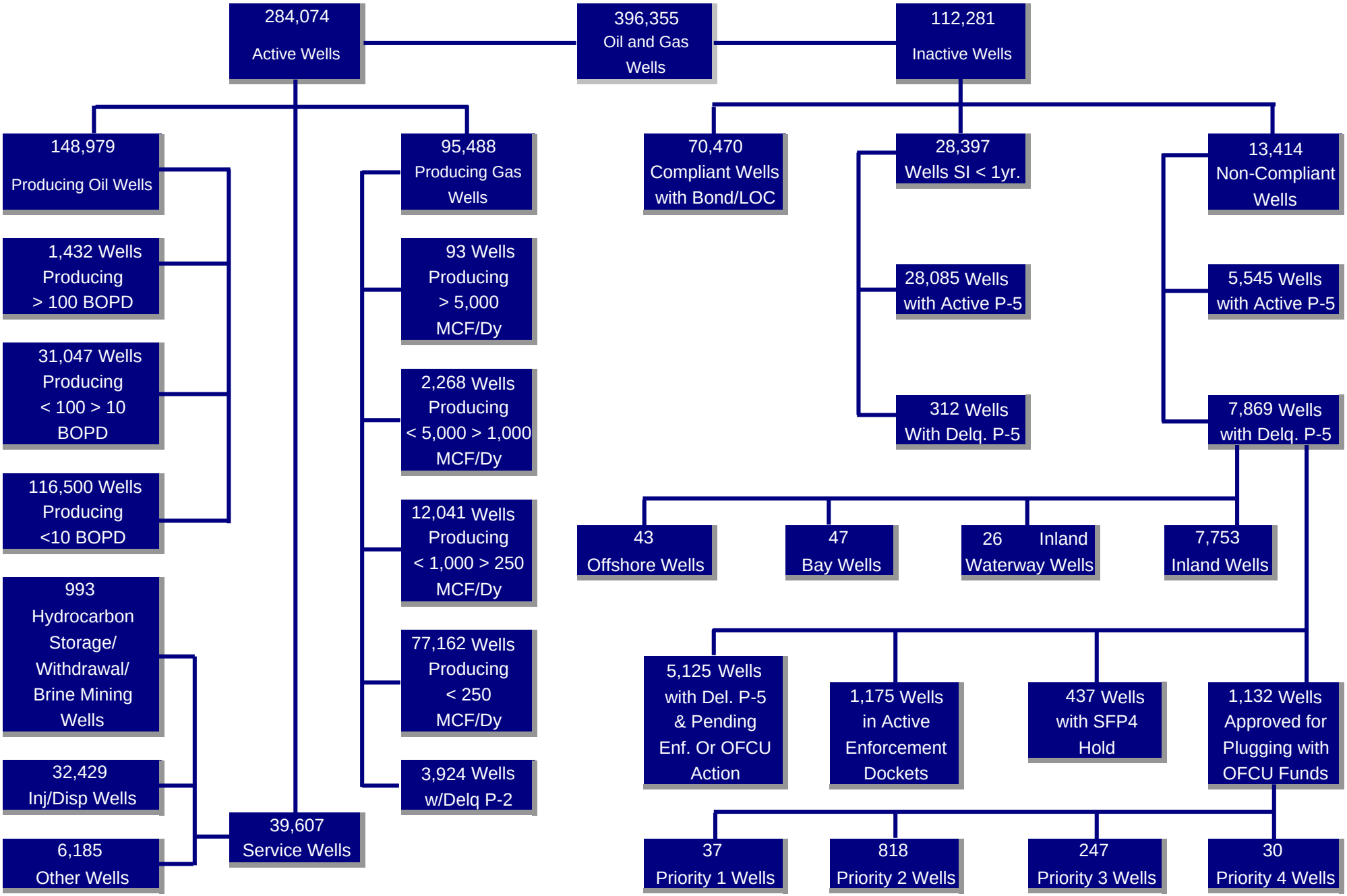
As of August 30, 2011