Drilling Permit Approval Process for a problem-free application *

* The approval steps for an application that does not require an SWR exception or manual review are highlighted in green. Applications requiring an SWR exception or manual review additionally require the steps highlighted in yellow.

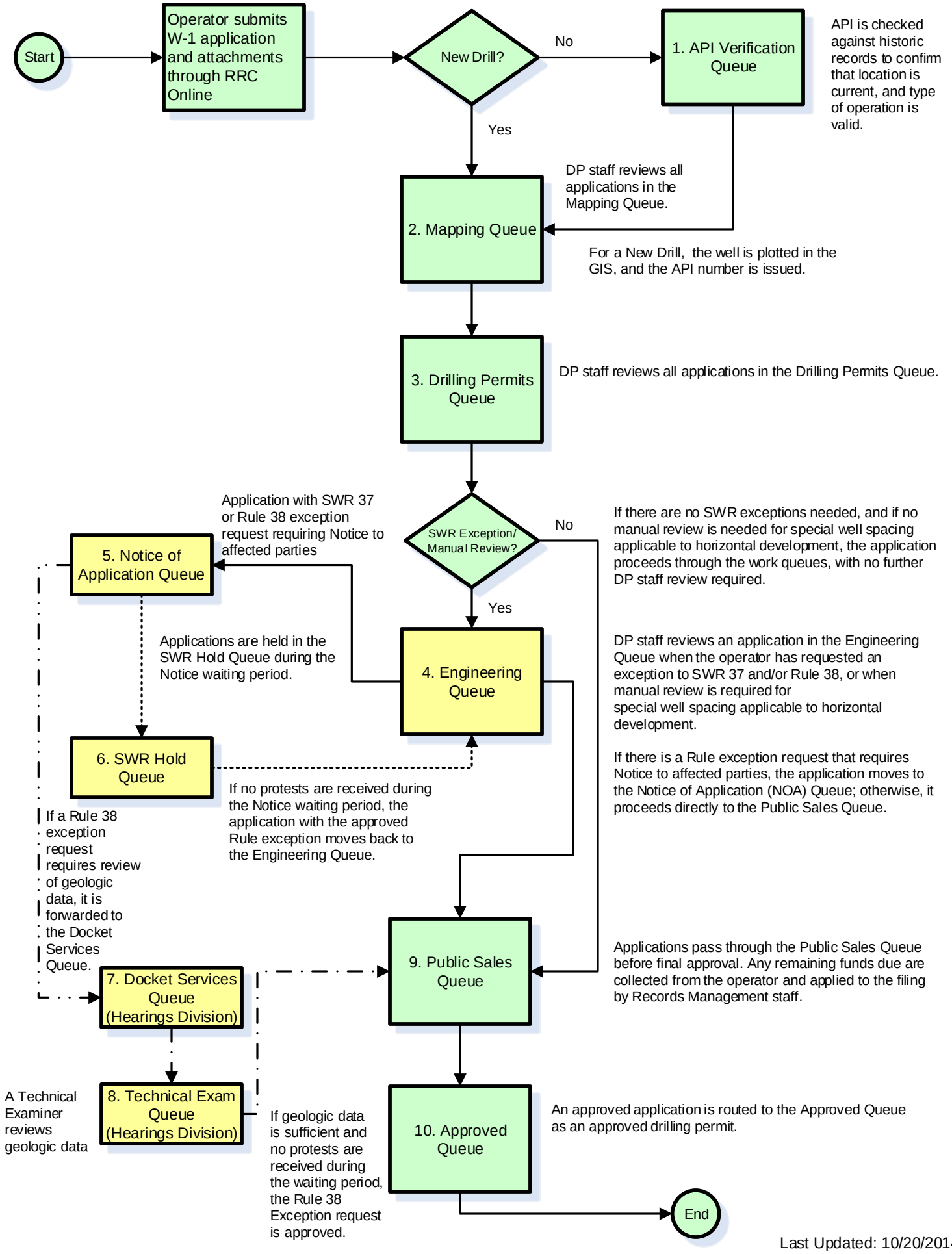

Last Updated: 10/20/2014