Distribution of Wells Monitored by the Railroad Commission
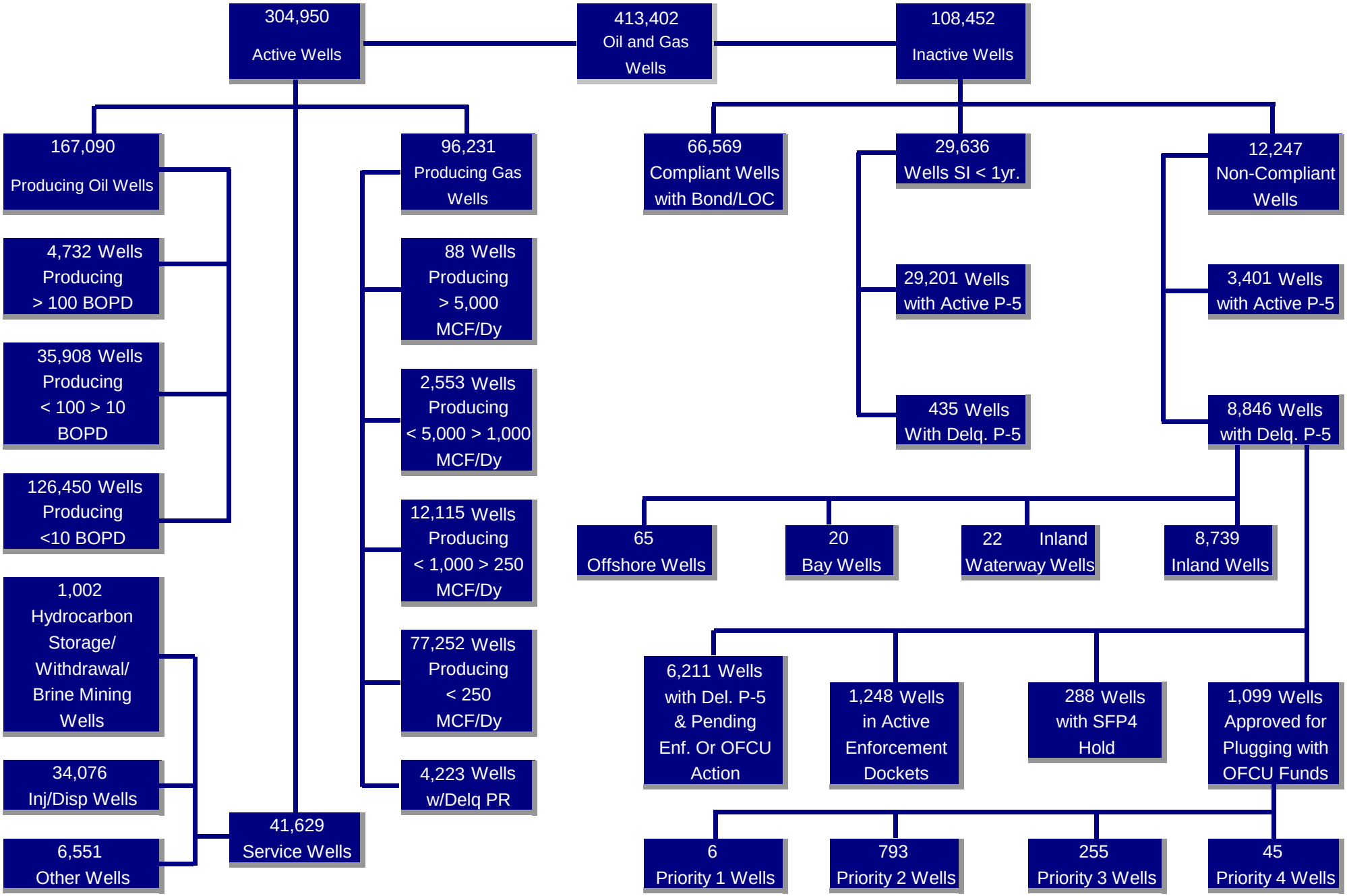
As of November 27, 2013