



EARTHWORKS

Chetco River, Oregon Photo by Northwest Rafting Company

ANNUAL REPORT 2011

MISSION STATEMENT

Earthworks is a nonprofit organization dedicated to protecting communities and the environment from the impacts of irresponsible mineral and energy development while seeking sustainable solutions.

Founded in 1988, we fulfill our mission by working with communities and grassroots groups to reform government policies, improve corporate practices and influence investment decisions. We expose the health, environmental, economic and social impacts of irresponsible digging and drilling through work informed by sound science.

Staff

Jennifer Krill Executive Director
Bruce Baizel Senior Staff Attorney
Ann Corbett Development Director
Bonnie Gestring Northwest Circuit Rider
Gwen Lachelt Oil & Gas Accountability Project Director
Hilary Lewis International Mining Fellow
Nick Magel International Program Coordinator
Aaron Mintzes Policy Advocate
Lorraine Osinski Finance and Administrative Manager
Lauren Pagel Policy Director
Payal Sampat International Program Director
Alan Septoff Research & Information Systems Director
Nadia Steinzor Marcellus Shale Regional Organizer
Lashonda Thigpen Administrative Associate
Sharon Wilson Texas and Gulf Regional Organizer



©Earthworks

Board of Directors

Kerry K. Anderson Co-chair
Cathy Carlson
Michael E. Conroy, Ph.D. Co-chair
Gloria Flora
Jay Halfon, Esq.

Paula Hawthorn, Ph.D.
Anthony Ingraffea, Ph.D., P.E.
Bill McNeill, D.D.S.
Glenn Miller, Ph.D.
Wilma Subra Secretary/Treasurer

For more information please visit: www.earthworksaction.org

EARTHWORKS ■ 1612 K St., NW ■ Suite 808 ■ Washington, DC 20006 ■ USA
(202) 887-1872 phone ■ (202) 887-1875 fax ■ info@earthworksaction.org



Printed with Eco-ink on 30% Post-Consumer Recycled Paper, using 100% Windpower

2011 TOP ACCOMPLISHMENTS

- In March, Target – the 3rd largest U.S. retail chain – committed to the No Dirty Gold campaign’s “Golden Rules.” With Target’s sign-on, **eight of the nation’s top 10 jewelry retailers are with us in the fight against dirty metals.** Other good news for Earthworks’ No Dirty Gold campaign: we won the Business Ethics Network’s 2011 BENNY Award for Outstanding Contribution to Corporate Ethics and the 2011 Global Justice and Peace Award from the Denver Justice and Peace Committee.

- In May, the **Environmental Protection Agency (EPA) decided to study the impacts of the Pebble Mine proposal on the watershed of Alaska’s Bristol Bay,** home to the world’s largest wild sockeye salmon fishery. Earthworks worked long and hard with commercial fishermen, Alaska Native communities, investors, jewelry retailers, and other conservation groups to get EPA to take this **critical step towards achieving lasting protection** for Bristol Bay under Section 404c of the Clean Water Act.



Photo by Jeremy Buckingham

Landowner John Fenton pointing to property in Pavillion, WY.

- In December, a **draft EPA report linked groundwater pollution to fracking for the first time,** a victory for the people near Pavillion, Wyoming. Earthworks’ Oil & Gas Accountability Project helped residents push EPA to do this study after the Wyoming state government refused to help. The importance of this precedent is hard to overstate, which is why state and industry pressure – as revealed by the Associated Press – have delayed release of the final report until 2013.

- The Colorado, Arkansas, Louisiana, Michigan, Idaho, Montana, and Texas state governments all took action to **increase fracking chemical disclosure,** the culmination of six years of advocacy by Earthworks’ Oil & Gas Accountability Project. Earthworks was particularly active in the Colorado and Texas negotiations.

- In October, the **U.S. Forest Service declared 17 miles of Oregon’s Wild and Scenic Chetco River off-limits to mining** for two years—while they consider a five-year extension and open the possibility of permanent protection. Earthworks brought national media attention to the issue and worked with local groups and our members to send thousands of supportive comments.

Photo by Ben Knight



Grizzly mother and cubs at Moraine Creek, Katmai National Park, Alaska.

- In May, the **Delaware River Basin Commission denied Exxon Mobil’s application to withdraw water from the river for use in hydraulic fracturing.** This denial was made possible by Earthworks and our allies, whose combined efforts helped scuttle the November 2011 adoption of drilling rules which would have allowed Exxon’s request. **Drilling in the river basin remains on hold as a result.**

Publications

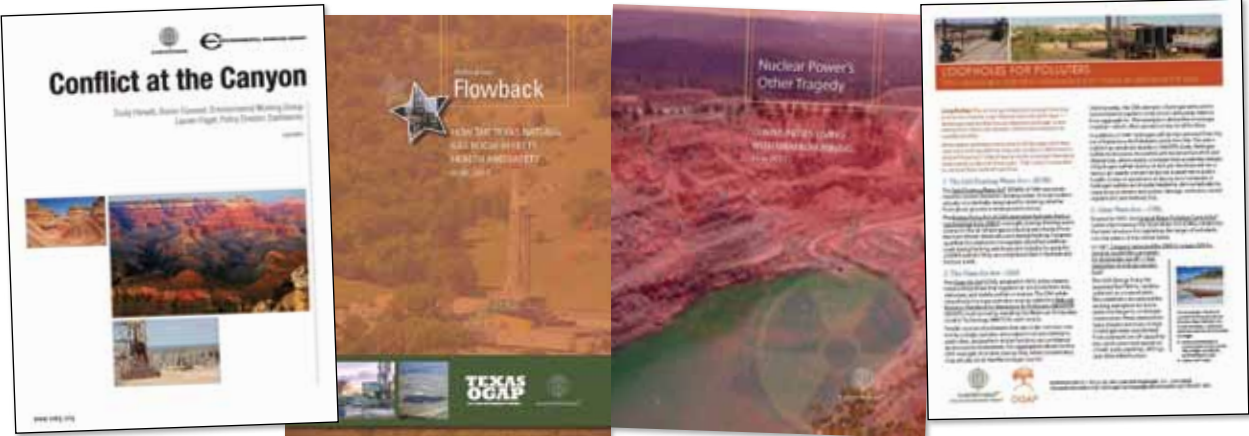

Major Donors and Foundations

Earthworks gratefully acknowledges the generous support and critical contributions of our members and e-activists. Thank you so much!

| | | | |
|--|--|--|---|
| 11th Hour Project | Fanwood Foundation/West | Glenn C. Miller, Ph.D. | Jack Scott |
| Alki Fund | Foodworks Incorporated | Jan Minich and Nancy Takacs | Frances Stevenson |
| Allan and Marilyn Brown Fund, an advised fund of the Silicon Valley Community Foundation | Deborah Goldberg | Gordon & Betty Moore Foundation | Lisa Sumi |
| Anonymous (3) | David Gordon | Ruth I. Morton Fund of the Rochester Area Community Foundation | Swimmer Family Foundation |
| Anonymous Fund of The Oregon Community Foundation | Ethan Grossman Family Charitable Gift Fund | William Mooz | Thomas Fund of the Princeton Area Community Foundation |
| Toni Black | Bill and Amber Haskell | National Parks Conservation Association | Threshold Foundation |
| Boxcar Press | Heinz Endowments | New Cycle Foundation | Tikva Grassroots Empowerment Fund of the Tides Foundation |
| Ellen Bush | Anita Holtz and Gwen Lachelt | New-Land Foundation | True North Foundation |
| Catherine Carlson | Anthony Ingraffea, Ph.D., P.E. | New York Community Trust | Turner Foundation |
| Barbara Cate | Ralph Johnson | Linda Nicholes | Underdog Fund of the Tides Foundation |
| Colcom Foundation | Michael Kennedy | Overbrook Foundation | Stefanie Valovic |
| Elizabeth Colton | Carl W. Kohls Revocable Trust | David & Lucile Packard Foundation | Jenna Wainwright |
| Robert Corkran | Joseph Kotzin | Carolyn Pagel | The Winky Foundation |
| Denver Justice and Peace Committee Education Fund | Marta Jo Lawrence | Park Foundation | Lisa Weil |
| EcoTrust | Leighty Foundation | Catherine Raphael | White Cedar Fund of the Tides Foundation |
| Educational Foundation of America | Livingry Foundation | Rea Fund for Charitable Giving at Schwab Charitable Fund | Wiancko Charitable Foundation |
| Elkind Family Foundation | Bronwen Lodato | Lyndon Rive | Wilburforce Foundation |
| Carol Etheridge | Susan Loesser | Tim Ruggiero | William Penn Foundation |
| | Maki Foundation | Sacharuna Foundation | |
| | Bill McNeill, D.D.S. | | |

Financial Information

Income FY2011

■ Foundations ■ Individuals ■ Other

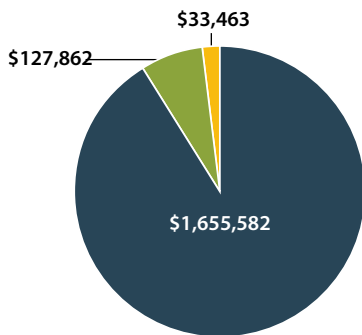

Year End Net Assets: \$324,210

Audited financial statements and 990 forms are available by request or online. To learn more about Earthworks or to make a donation, go to: <http://www.earthworksaction.org>

Earthworks is proud to meet all of the BBB Wise Giving Alliance Standards for Charity Accountability and to be named as one of the American Institute of Philanthropy's top-rated environmental charities. Earthworks participates in the Combined Federal Campaign, #41290, and is a member of EarthShare, the national federation of environmental charities.

Expenses FY2011

■ Programs ■ Fundraising ■ Admin & Mgmt

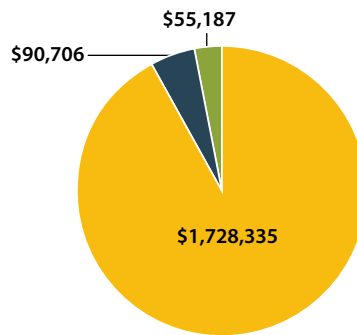

Program Expense Breakdown:

Energy Program: \$812,819

Mining Program: \$593,323

Public/Member Information & Services: \$215,643

Affiliate/Partnership Programs: \$106,550

- Alaskans for Responsible Mining
- Arizona Mining Coalition
- Common Ground United
- Ethical Metalsmiths
- ShaleTest



EARTHWORKS
EIN 52-1557765